Kenora Daily

Miner and News

Authorized as Second Class Mail by the Post Office Department, Ottawa, and for Payment of Postage in Cash.

★ By Carrier — 20c per week. KENORA, ONTARIO, FRIDAY, MAY 25, 1962 ★ By Mail — $7.00 per annum

Ella-Lynns
Ladies' and Children's Wear
Newest Styles — Finest Quality
Reasonable Prices
Available on Easy Terms

CITIZENSHIP CEREMONY HELD AT COURTHOUSE

At an impressive Citizenship Court held Thursday May 24, at the Kenora Courthouse, some 35 district men and women received their Canadian Citizenship. Judge L. A. McLennan presided over the court. Members of the R.C.M.P. and the Ontario Provincial Police were guards of honour at the ceremony.

Prior to the swearing of the Oaths of Allegiance, His Honour addressed the new citizens, explaining what it meant to be a citizen of the country. All were presented with inscribed Bibles, the gifts of the British and Foreign Bible Society.

The following received their citizenship:

Armenti, Rosina, Ignace, Armenti, Vincenzo, Ignace, Arnone, Francesca, Ignace, Ambromeit, Erwin, Dryden, Burgstaler, Edward Wilhelm, Dryden, Burgstaler, Irmgard, Dryden, Carlucci, Assunta Lucia, Ignace, De Melo, Jose, Sioux Lookout, Ont., Dijk, Janke (Jeannette), Kenora, Dijk, Hans, Kenora, Falcetta, Antonio Addolorato, Ignace, Falcetta, Maria, Ignace, Ferradeira, Jose Mendes, Dryden, Kaltwasser, Claus, Keewatin, Kovall, Janna (Jane), Kenora, Maslach, Karin Inge Frieda, Dryden, Norberg, John Alrik, Sioux Narrows, Persson, Jonas Alvar, Kenora, Petranik Jan, Dryden, Puls, Matthieu Hubert Edward T., Kenora.

Rotar, Marijan,, Kenora, Rusak, Mary, Keewatin, Von Radziminsky, Elizabeth, Sioux Narrows, Stempinski, Maria, Kenora, Stempinski, Josef, Kenora, Taddeo, Virginio Antonio, Ignace, Taddeo, Iolanda, Ignace, Top, Willem, Kenora, Top Antja, Kenora, Top, Jan, Kenora, Top, Janna (Jane), Kenora, Toth, Rosemarie, Kenora, Voell, Walter, Wilhelm, Kenora, Yum, Yee Shick, Pickle Crow and Zoebl, Katharina, Dryden.

Wilfred J. Doerr, CPR Shop Foreman Died Suddenly

Wilfred John Doerr of R.R. 1, Rabbit Lake, died suddenly early this morning, May 25 while at work at the CPR shops. Born in Winnipeg, August 5th, 1909, he was in his 53rd year.

He received his education in Winnipeg and came to Kenora in 1961. He was employed by the CPR for the past 37 years. He joined the Company's service at North Transcona, October 24, 1926. He tranferred to Winnipeg as an apprentice boilermaker and was later promoted to boilermaker. In 19[illegible] he was transferred to Sutherland, Sask. as boiler foreman. He was promoted to assistant car foreman in June, 1960 and came to Kenora in 1961 as shop foreman. Active in Masonic circles, he was a Past Master of Twin City Lodge, No. 89 of Sutherland.

He is survived by his wife Margaret; one son, Wilfred George of Calgary; one daughter, Mrs. Stan (Cynthia) Abbott of Winnipeg; one brother, William of Camden, New Jersey and two sisters, Mrs. P. (Ellen) King of Winnipeg and Mrs. L. (Edna) Mitchell of Manitou, Man.

Resting in the Chapel of the Brown Funeral Home until Sunday afternoon, thence to the A. S. Bardall Funeral Home, Winnipeg for service Tuesday, afternoon, May 29 at 2:45 p.m. Rev. MacCauley of St. Giles church will officiate and interment will be in Brookside Cemetery, Winnipeg.

Hospital Rag Drive Set For Wednesday, May 30

The Ladies' Auxiliary of the General Hospital remind all ladies that the time for their Rag Drive is fast approaching and it is time to start getting all the clean cotton rags together. The Drive will take place next Wednesday, May 30. Bundles of rags may be sent to the schools with the boys and girls or left at the East room of the Legion building.

A group of ladies will be on hand at the Legion all day to receive the bundles of rags, to sort, trim and pack them. Volunteers will be welcomed since there is considerable work to do before the rags can be marketed. Volunteers may come to the Legion anytime after 9 a.m. and are reminded to bring a pair of scissors.

All proceeds from the sale of the rags will go to the Expansion Fund of the Kenora General Hospital, the same as was done last year.

PIERRE SOUVAIRAN

To Conduct Music Examinations Here

The current examinations for the Royal Conservatory of Music Toronto will be conducted in Kenora from June 5 to 7th by Mr. Pierre Souvairan.

Pierre Souvairan French born pianist, is a graduate of the Ribaupierre School in Lausanne. He also studied with Teichmuller in Leipzig, Cortot and Serkin.

In 1936 he was appointed senior member of the piano faculty of the Berne Conservatory.

Keenly interested in contemporary music, he performed for the first time in Switzerland Ravel's Concerto for the Left Hand and Bartok's Third Piano Concerto. He has done recordings for the Decca Company, and in 1950 was nominated to the "Tonkunstlerverein", exclusive Swiss musical society.

Since his appointment to the Royal Conservatory in 1953, Mr. Souvairan has toured Canada and the United States from coast to coast as a recitalist and adjudicator. He is a regular guest with the C.B.C., and every year returns to Europe for concerts, broadcasts and lectures.

Border Group To Meet With Water Resources Head

FORT FRANCES — Mayor John R. Mevey and councillors George Mitchell and Otto Dallman, along with clerk-treasurer, Earl Calder, will meet with Dr. A. E. Berry, general manager of the Ontario water resources commission, in Toronto on May 28.

The group has an appointment with the Ontario municipal board at 3 p.m. that day to make application to the beard for the proposed capital expenditure of 1.0 million dollars for the extensions of the sewer system and the construction of the sewage treatment plant.

The decision to make the trip was made at a recent special meeting of the town council. The naming of the personnel to represent the town at the meeting took place at a special session of council Tuesday.

BOY SCOUT CAMPOREE SUCCESSFUL ADVENTURE

Despite the inclement weather, the Third International Lake of the Woods Camporee, held on Empire Day weekend at the Lake of the Woods Provincial Park was very successful. This year showed the largest number of boys ever present at this annual event. If it continues to grow in numbers, it will have to be operated on a sub-camp basis, similarly to Jamborees.

All events were run off as scheduled, with the the exception of the setting up tent competition. The behaviour of the boys was reported as excellent.

Attendance showed 582 boys and 73 leaders registered, with the breakdown as follows:

From the U.S.A. - Paul Bunyon Council, 153 boys and 27 leaders, Applegate Council, 117 boys and 18 leaders, North Border Council, 122 boys and 10 leaders, with 4 leaders from H.Q. Staff; Canadian Scouts showed Red Lake, 8 boys and 2 leaders, Sioux Lookout 16 boys and 2 leaders, Kenora, 88 boys and 4 leaders, Fort Frances, 78 boys and 5 leaders, with 1 leader from P. H.Q.

At 2 p.m. on Sunday afternoon, the camp assembled for awarding of prizes. For the best gate-way amongst the Canadian boys, Red Lake ran off with the honours, along with an "A" for camp site. Among the local Scouts, the following were awarded "A" for camping. Seal, Sea Gull, Blue Heron and Shark Patrols from

(Continued on Page 14)

Gertrude Kurtz Called To Rest Thursday Morning

Mrs. Gertrude Marion Kurtz, well known local resident died at the Port Arthur General hospital, Thursday evening, May 24, following a lengthy illness. Born in Neepawa, Manitoba, October 18, 1[illegible]25, she was 37 years of age.

She came to Kenora as a young girl and received her education at the Kenora public and high schools. Before her marriage she worked for Safeway Stores, Kenora. She was a member of the Presbyterian church.

She is survived by her husband, Michael Arthur; one daughter, Bev-

(Continued on Page 14)

INSPECTOR TOM CORSIE LOOKS BACK ON 35 YEARS WITH O.P.P.

Back in the days immediately following World War One, a young man who was born in the Orkney Islands at the extreme northern end of the British Isles, surveyed the future, and decided that there was greater promise for adventure, fortune and happiness in far-off New Zealand. He booked his passage with his meagre savings, and waited for his boat. However, while waiting, he met a fellow Scot who was headed for Canada. At the time it didn't seem too important to young Tom Corsie which boat he caught, and he ended up at Hamilton.

"I managed to secure four jobs the very first day, and took my pick", Inspector T. H. Corsie recalled today, on the anniversary of his 35 years with the Ontario Provincial Police Force. "I picked one with International Harvester. But soon my friend got restless and wanted to see the wild and wonderful West. We landed at Yorkton, Sask. one cold November day, and right away I knew I had made a mistake. I went to a sale of horses and there a farmer asked me if I wanted a job, which lasted until the next fall. The crop looked good all summer but in August, rust cleaned the crop out and I left with the farmer owing me $350. I still haven't collected.

Young Tom Corsie found himself back in Winnipeg and shortly thereafter at Pine Falls where he worked on the construction of

(Continued on Page 14)

WEATHER FORECAST

Variable cloudiness today. Clear overnight and Saturday. Warmer Winds Northwest 15 becoming light tonight. Low tonight and high on Saturday at Kenora, Fort Francis, and Red Lake 35 and 65.

MORTGAGE LOANS

Office Space Available on Second Floor Commercial Building
Centrally Located
APPLY
The Standard Realty
COMPANY LIMITED
319 2nd St. S.
Phone HO 8-6533

CUSTOM HOUSE BROKER

INSURANCE

REAL ESTATE BROKER

LINDSTROM & NILSON LTD.
1916 - 1962
KENORA and SIOUX NARROWS
PHONE HO 8-6446
- General Contractors
- Building Supplies
- Hardware & Paints
- Electrical Supplies
- Plumbing Supplies
- Appliances
- Mining Supplies

"EVERYTHING TO BUILD ANYTHING"

BEFORE YOU BUY ANYWHERE COMPARE OUR PRICES, QUALITY AND SELECTION
TOWN & COUNTRY Home Furnishings
Anniversary Sale Continues All This Month

MARG RIMSTAD, who last evening was presented with the Representative of the Year award at the annual dinner of the Kenora Keewatin District High School Student Council held in the Knox Church.

GHANA WIFE'S BIG BED HITS LOTTERY

COPENHAGEN—The most controversial bed in modern history has caused a reduction in the sale of lottery tickets in Denmark, a Danish official said.

Poul Winkel, manager of the state lottery, said reports that the wife of Ghana's minister of industry had purchased a gold-plated bed at a London store for $8,400 hit Denmark in the middle of a nation-wide lottery to raise funds for underdeveloped countries.

He said ticket sales slumped immediately.

NEW OWNER MUST PAY 'PHONE BILL

A Port Arthur resident who bought a home last November must pay a $170.80 phone bill which the previous owner left unpaid, it was decided by Port Arthur Public Utilities Commission at a meeting Wednesday.

Commission members sympathized with Brent Hodder of 7 Leahy drive, but concluded he was liable for the amount added to taxes when the previous owner didn't pay.

The commission has authority to add three-month overdue phone charges to the tax bill, manager Ed Vigars said. Phones are disconnected if not paid within three months.

MILK IODINE INCREASED

WASHINGTON — The U.S. public health service reported Wednesday that increased amounts of radioactive iodine appeared last week in pasteurized milk samples from several states—mostly in mid-continent areas. It was stressed that there is no reason for concern if it turns out that the increases were of a temporary nature, as the experts believe is the case.

live it up

with room... ride... quality!

Liveliest of the compacts—Falcon goes right to the top of the class for room ... with comfortable room for six—and a full-sized trunk. Falcon features style, from the trim front grille right back to the big round taillights. And all Falcons are famous for pep. Choose the extra economical 144 Six, or the zippy 170 Special Six. Falcon goes miles farther on a gallon of regular gas, and up to 6,000 miles between oil changes. Choose from nine models of Falcon—Canada's proven economy leader! Test drive the Lively Falcon!

Falcon!

Falcon Fordor Sedan

Galaxie/500 Tudor Hardtop—one of Ford of Canada's fine cars, built in Canada.

Galaxie! Galaxie quality shows in its Thunderbird-inspired beauty; in its superb ride and performance; in its choice of V-8's or the new, improved Mileage Maker Six. Other Galaxie benefits include 30,000 miles between chassis lubrications; brakes that adjust automatically; and a Diamond Lustre finish that keeps its brilliance. All these features are yours at a price you can afford—with the Lively Galaxie!

the liveliest features come from Ford!

Fairlane Tudor Sedan

Fairlane! Fairlane—the new standard size Ford ... with a quiet ride that outclasses all competition! It's the result of solid single-unit construction; extra insulation; and four new torque boxes. Fairlane interiors are as roomy as those of big cars of several years ago. You get top performance from the economical Fairlane "Six", the 221-cu. in. V-8; or the new, more powerful 260 V-8! Plus Ford's famous Twice-A-Year Maintenance. Drive the lively Fairlane!

Certain features illustrated or mentioned are optional at extra cost.

SEE YOUR FORD DEALER

DINGWALL MOTORS LTD.

KENORA, ONTARIO — PHONE HO 8-6484

A-1 USED CARS AND TRUCKS

BUM STEER

ROPSLEY, ENG.—
—Leslie Doughty was fined $5.60 for failing to observe a "keep left" sign despite this alibi:

"The wife said turn right, so I did."

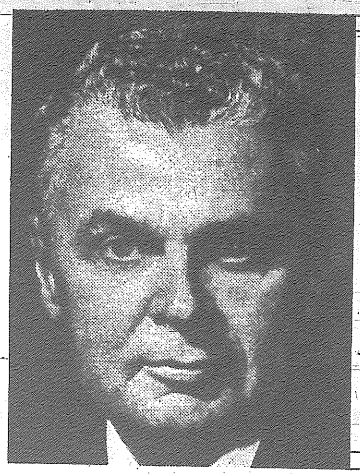

Tonight on television

The Prime Minister of Canada

The Rt. Hon.

JOHN DIEFENBAKER

CBWAT

Channel 8

7:15 P.M.

The Progressive Conservative Party of Canada

GOVERNMENT MOVING?

Tight money may have one foot in Canada's door.

Interest rates are rising.

The other foot—a rein on the money supply—hasn't appeared.

Whatever plans the government has, it isn't shutting the door on tight money. And with the federal election pending, it doesn't want to be seen opening the door to higher interest rates and consequent tighter money.

Lack of a government policy (some say lack of determination) has kept money market circles buzzing since the dollar was devalued and pegged at 92½ cents U.S. early this month.

When long-standing rumors of a fixed bank rate emerged again last Thursday, pressure on bond prices caused the Bank of Canada to lower its price support level for government bonds.

The bank's rate is now allowed to swing in tune with yields on government treasury bills. Directly, it influences only a small amount of borrowing. (A rate adminstered by the government would modify, or even eliminate, these swings.)

Trust company rates, chartered bank term deposit rates, and rates paid by some major finance companies and most commercial borrowers all rose.

The Bank of Canada rediscount rate rose 0.12 per cent to 3.61 per cent—highest since December, 1960.

Meantime, the government was making no effort to exert its influence on interest rates. Lack of a policy? One investment man called it a "forced retreat."

The same uncertainty that recently hovered over Canada's floating dollar now hangs over the future of interest rates.

use

LAWN BOY

Lawn-Boy gives your lawn the close-clipped, broadloom look of a putting green because it cuts grass properly. Lawn-Boy's blade is part of the secret. It's made of case-hardened spring steel (like butcher knives) to give you a keen, long-lasting edge that cuts, not rips. Each blade has a special stiffener that stops the turning force from bending it, keeps it level to cut level. Blade height adjusts easily. With most models, you can buy a new grasscatcher that works like a vacuum cleaner to clean as you cut! The result is a lawn that's not just cut . . . but perfectly cut. Your Lawn-Boy dealer will show you.

OUTBOARD MARINE CORPORATION OF CANADA LIMITED
Peterborough, Ontario

KEEWATIN HARDWARE LTD.
OTTAWA STREET -- KEEWATIN, ONT.

MARR'S MARINE LTD.
323 MAIN ST. S. - KENORA - PH. HO 8-9670

MARSHALL WELLS STORE
WILLIAMS HARDWARE CO. LTD. - OWNER
SECOND ST. S. - KENORA - PH. HO 8-6471

Int the 186,000,000 acres of national forests in the United States in 1961 there were a total of 13,270 fires.

FAST ACTION!

LOW PRICES!

You Get Both

with

Maintenance Guardian

"QUICK SERVICE"

at

KENORA MOTOR PRODUCTS

Around Town

At the recent Catholic Women's League Convention held at Dryden, the following delegates attended: Mrs. J. L. Roy, representing the Diocesan Council, while Mrs. Frank Leroux, Senior; Mrs. J. L. Fortier and Mrs. M. L. Roy represented the Notre Dame Parish Council.

Mr. and Mrs. Maurice Perron, River Street, Kenora, were in Winnipeg Thursday to attend the graduation ceremonies at the University of Manitoba. At the ceremonies, their son Keith received his degree of Bachelor of Science.

Engagements

Mr. and Mrs. Denis Wilcott, 1313 Ninth Street North, Kenora, announce the engagement of their eldest daughter, Cecile Marie to Mr. Roger Denis Lamoureux, eldest son of Mr. and Mrs. Denis Lamoureux, 503 Leola St., Transcona, Manitoba. The wedding will take place June 23, in Our Lady of Assumption Church, Transcona.

Births

ROSE — Born to Mr. and Mrs. Albert Rose, a daughter, Cheryl Heather. Weight 8 lbs. 6½ ozs. at St. Joseph's Hospital, Kenora, Ont. May 18th. A little sister to Barry, Linda and Wesley.

ANNOUNCEMENTS

Kenora Oddfellows and Rebekahs
DANCE
Masonic Hall, 2nd St. S.,
Friday, May 25, 9 - 1
Reeves Orchestra — Lunch
Phone HO 8-7947 — HO 8-8429
HO 8-8053 — HO 8-8484 — HO 8-7703
For Tickets

The Lady Foresters of Court Emerald will meet in the I.O.O.F. Hall on Tuesday, May 29th at 8 p.m. sharp. A good turnout is requested.

The Afternoon Branch of St. Alban's W.A. will hold a Blossom Tea, Saturday, June 2nd in the Parish Hall from 2:30 to 5:00 p.m. There will be tables of Home Baking, Sewing and Candy. Come and bring your friends.

A Veterinary Clinic will be held at 1224 Ninth St. N. (beside Co-Op Dairy), on Saturday from 4:00 - 6:00 p.m., by Dr. J. Buchholz, Veterinarian.

GENERAL HOSPITAL EXPANSION CAMPAIGN NOTES

During the past two weeks very little canvassing has been done but nevertheless some substantial gains have been recorded from various sources so that our grand total has now climbed to $677,000.00.

In the interval, also, a very careful study has been made of our present position and plans formulated for bringing this campaign to a successful conclusion.

It is conceded that a very substantial amount must yet be found before the campaign can be ended. Nevertheless the Committee has been working on several potentials outside of the general canvass which it is confidently hoped will take care of a large percentage of the balance of the objective.

In spite of these hopeful possibilities, however, the citizens of the area must accept a larger share of the cost of this hospital than they have yet accepted.

It may very well be that we can end this campaign if we can get from the general canvass as little as $35,000.00 more. On the other hand we may require a greater amount, depending on how our other plans materialize.

The Committee at this time cannot disclose certain outside sources of funds which we believe may be available to us but we can say that the funds we have in mind cannot be available to us until we have improved our present position by about $50,000. It is therefore of the utmost importance that whatever other local help is available to us be either pledged or contributed now.

The added support we need now must come from two sources:-

(a) The citizens who have declined to support this campaign. Among these people are many who for bona fide personal reasons must be excused. Nothing said here is meant to refer to them, but there are others who can afford to do something. These latter people as citizens of this community, enjoying the security that this community gives them, have no valid excuse for not participating in this campaign. We cannot call at their houses again but we appeal to them, to their sense of fair play and to pride in this community to come forward and support us. We need their help.

(b) The citizens who have already contributed to the campaign but could make a little extra effort by way of a further contribution or possibly by extending a pledge for say one year. We realize that many have done all that they can possibly do but there are others who could perhaps do a little more. These are the people we must now appeal to and we feel confident that they will understand that the stakes are large enough to justify this further appeal. It may be noted here that quite a large number of people whose pledges are about to expire have already signed up for an additional year. It will not be possible of course to call at the homes aggain but a telephone campaign is planned which we hope will contact most of our supporters along the above lines.

NOW IS THE TIME TO HAVE YOUR CHIMNEY & FURNACE CLEANED
ALSO HOT & COLD AIR PIPES, AS WELL AS BASEMENTS
High Power Vacuum Equipment
STATE WINDOW AND FLOOR CLEANING
PHONE HO 8-8897

NOW FOR THE FIRST TIME IN THE DISTRICT OF KENORA
WINNIPEG'S TOP DECORATING FIRM IS AT YOUR DISPOSAL
Special prices for all your painting, papering, tiling, floors, ceilings, walls
FOR FREE ESTIMATES
PHONE HO 8-7935

YOUNG MEN
Train For Management
On Full Salary

Earn full salary with frequent increases directly related to your progress. Well planned training program. No experience required, no selling, interesting work, excellent employee benefits - age 21 to 28 - high school graduate.

APPLY
HOUSEHOLD FINANCE CORP.
205 Second Street South - Kenora
For Appointment Phone HO 8-8963

HELP WANTED
PARTS MAN
FOR A
General Motors Dealership
PENSION PLAN, P.S.I., HOSPITAL, ETC. AVAILABLE
APPLY IN PERSON TO
PHIL WALSH
PARTS MANAGER
KENORA MOTOR PRODUCTS

Help Wanted
EXPERIENCED
Grease Rack Attendant
FOR A
General Motors Dealership
PENSION PLAN, P.S.I., HOSPITAL, ETC. AVAILABLE
APPLY IN PERSON TO
KENORA MOTOR PRODUCTS

Hard of Hearing?
or threatened with deafness?
Place your problem in the trained hands of a
CERTIFIED
HEARING AID AUDIOLOGIST

Members of The Society of Hearing Aid Audiologists have been CERTIFIED as competent, because of their experience, ability, and conscientious handling of their responsibilities to the hard of hearing public.

These Certified Hearing Aid Audiologists are qualified to make the necessary hearing analysis and non-medical recommendations. They have the practical experience to furnish you the exact hearing aid which will best overcome your own type and degree of hearing loss.

You can be sure you are in the best hands, when you discuss your hearing problems with Certified Hearing Aid Audiologists, who proudly display the official Seal of The Society.

Certified Hearing Aid Audiologists in this area are:

MR. HUGH DENNEY
Distributor

Mr. and Mrs. Hugh S. Denney of Beltone Hearing Aid Centre of Manitoba and Western Ontario, will be holding a HEARING CONSULTATION in the Kenwood Hotel, Kenora, on WED., MAY 30, 1962 from 2 p.m. to 10 p.m.

PIN MONEY . . . PLUS

Even with a growing family. Set your hours; name your income. A small initial investment puts you in business.

WRITE

A. R. CERKO

42 CANBERRA ROAD
WINNIPEG 6, MAN.

KEEWATIN BOAT GARAGE

PHONE KI 7-2262

We Specialize in Lawnmower and Outboard Motor Tuneups
Call Us Now.

Front St. - Keewatin, Ont.

PAT'S OUTBOARD SERVICE

Gale Outboard Motors

It's time to have a motor tune-up for the coming season

PHONE HO 8-8738

For Town Pick-Up

THE Standard Realty COMPANY LIMITED

REALTORS & INSURERS

DIAL HO 8-6533

EVENINGS CALL
E. L. INGO - HO 8-8546

Property for Sale

MELLICK AVENUE

4 Room dwelling in good repair. New gas furnace, lot 50' x 150'. Economical home to operate. Here is a good buy at a moderate price.

PRICE $6,000

$2,500 Cash - Balance Terms
Act Now

• • •

FOURTEENTH AVE. N.

Two dwellings - modern. Oil furnace, good investment at $9,000. $3,500 Down - Balance terms.

• • •

3 BEDROOM FRAME DWELLING

Central location. Handy to schools and downtown. Hardwood floors, new gas furnace. Recently rewired and redecorated.

• • •

3 BEDROOM FRAME DWELLING

Main Street Rideout. Fully modern - large lot.

PRICE
$11,000

Cash and Terms can be Arranged

• • •

MIKADO AVENUE

Five room dwelling. 2 Bedrooms, good repair - lot 100' x 150'. Non-modern. 3 years old. $2,000 Down, balance on terms.

PRICE $4,000

• • •

NEW 4 ROOM FRAME DWELLING

Jones Road. Served by Ontario Hydro.

PRICE
$9,000

• • •

MIKADO AVENUE

3 Room dwelling on lot 50' x 150'. Non-modern. Opportunity to buy and improve.

PRICE $2,500

• • •

Rentals

3 ROOM SUITE FOR RENT
INQUIRE AT OFFICE

• • •

WE HAVE MORTGAGE FUNDS AVAILABLE TO ASSIST YOU TO BUY A HOME
INQUIRE NOW
LIST YOUR PROPERTY WITH US FOR QUICK SALE

IF YOU ARE 18 TO 23 TRY FOR A CAREER AS AN ARMY OFFICER

Young men with Junior Matriculation or better can take the first step towards a rewarding career as an officer in Canada's modern Army by applying for enrolment in the Officer Candidate Programme. On successful completion of approximately 11 months training, you will be commissioned as a short Service officer for a period of three years and enter immediately upon a challenging and worthwhile career which will develop your leadership abilities and give you an exceptional opportunity for responsibility, travel and adventure.

The successful short Service officer can later apply for regular status with its many long-term career advantages. Applications for the Officer Candidate Programme are being received now for the next course which begins in September.

Get full details right away, without obligation, by visiting your nearest Army Recruiting Station at the address below — or by mailing the attached coupon:

CANADIAN ARMED FORCES
RECRUITING CENTRE
300 Victoria Avenue
Fort William, Ontario
Telephone: MA 3-8766

Please send me, without obligation, full details of the Officer Candidate Programme.

Name ..... Age ....

Address .....

City/Town .....

Prov. ..... Phone .....

Last school grade successfully completed

.....

E62-31

TOP POSITION

I need a top level executive for Kenora vicinity. If you can qualify and wish to make a small initial investment which can return you really big money with a National corporation.

WRITE

A. R. CERKO

42 CANBERRA ROAD
WINNIPEG 6, MAN.

FOR RENT

STORE

SECOND ST. SOUTH

OPPOSITE MINER & NEWS
POSSESSION JUNE 1st

INQUIRE

SUTCLIFFE AGENCIES LTD.

E. H. "EARL" PETERSON
Sales Representative
617 6th STREET SOUTH
Phone HO 8-6227

GLEN CATES
Resident Serviceman
EAST HIGHWAY • KENORA
Phone KI 8-5117

POWELL EQUIPMENT CO. LTD.

YOUR "CATERPILLAR" DEALER

PARK AUTO ELECTRIC and MARINE SERVICE

Specializing In
Automotive, Electrical and Carburation
936 Park Street
PHONE HO 8-7783

KEN WAI

RADIO & TELEVISION SERVICE
325 SECOND ST. S.
AT
Town & Country Home Furnishings
HO 8-6431 — HO 8-7872

Gertrude Kurtz Called To Rest . . .

(Continued from Page 1)

erley Ann(aged 12; one son, Melvyn Gerald, 14; her parents, Mr. and Mrs. Wellington Ames; three sisters, Mrs. A. (Myrtle) McEwen of Geraldton; Mrs. Jean Yeats of Washington, U.S.A. and Mrs. Bill (Mary) Fraser of Winnipeg and six brothers Homer, Delbert and Gerald of Kenora, Milton of Norman, Russell of Calgary and Carman of Winnipeg.

Funeral services will be held in the Chapel of the Brown Funeral Home, Monday afternoon, May 28 at two o'clock. Rev. J. D. Marnoch will officiate and interment will be in the Lake of the Woods Cemetery. The remains will arrive in Kenora this evening on the Canadian.

Inspector Tom Corsie Looks Back On . . .

(Continued from Page 1)

a powerhouse. He proved more than satisfactory to his employer, for he was offered a job as foreman at Fort William by the contractor building a large elevator. Within a year he left for the work which was to claim him for life - for in the spring of 1923 he joined the Fort William City Police Force.

One night, some 42 months after he joined the Force, Constable Corsie was talking with his superior, Sergeant George Marr, who could see little future of promotion on the 12-man force for the new-comer. It seemed not unnatural, therefore, that Constable Corsie, when he took off his uniform at 6:00 a.m. on the morning of May 20th, 1927, should walk down the street and three hours later appear wearing the uniform of the Ontario Provincial Police.

With nearly four year's experience behind him, it was not strange that OPP Constable Corsie, one of 12 men in the whole of Thunder Bay - Kenora district, should be sent out immediately on a tour of duty. For a month he relieved at Sioux Lookout, and then at Fort Frances. At a glance, here is where he spent 35 years:

1927 - Fort Frances
1930 - Fort William
1931 - Sioux Lookout
1934 - Fort William
1948 - Kenora

From a 12-man force in 1927, charged with policing an area half the size of Europe, today's strength counts 60 officers in District 17 (Kenora) and 78 more in the District of Thunder Bay. Whereas liquor offences proved to be the most troublesome of police problems 30 years ago, the advent of roads and highways has boosted the automobile to the front ranks of Police concern. Inspector Corsie, without minimizing the killing powers of the automobile, nevertheless points to statistics on drownings in District 17 as an equally insidious killer. He has 7 boats on district lakes under his command.

Asked what his most memorable experience has been in 35 years with the Force, Inspector Corsie, with only slight hesitation, picked the rioting which climaxed the "Hunger Marchers" to Sioux Lookout in 1933. Orders had been given to stop all men who were riding the box cars at the Sioux, and there was only a single CNR policeman and himself to do it. Both officers had been doing their best to assist the 350 or 400 transients by arranging food, shelter, soap and other needs. However, recalls the Inspector, Communists from the Lakehead arrived and soon things turned real ugly. In protecting local citizens, Sergeant Corsie (as he was then) was in the centre of a mob when cordwood sticks were swung at his head. He managed to retreat from the building when a man pulled a knife. Twice he was struck on the top of the head; the third attack saw the knife strike a pocket knife in the officer's pocket, probably saving his life. Constable Eady pulled his gun, but Sergeant Corsie ordered him not to shoot the man.

"I grabbed the gun and put a couple of bullets through the roof - and that had an immediate quieting affect", the officer recalls.

There have been many rough times in his work; the "Hot Stove Murders", the five who were murdered in a night at Ear Falls and many other tragic memories in his 35 year file.

"If you had it to do over again, would you choose the same career?" the M and N asked him.

With a smile which amply confirmed that the thought of anything else had never occured to him, Inspector Corsie answered "yes".

Boy Scout Camporee Successful . . .

(Continued from Page 1)

the 1st Norman Sea Scouts, and the Cougar Patrol from the 2nd Kenora (St. Alban's) Troop.

"B" awards for camping went to the Stag Patrol of the 1st Keewatin Sea Scouts, Nighthawk Patrol from the 2nd Kenora, Cougar and Panther Patrols from the 9th Troop, Sea Gull Patrol from the 1st Kenora Sea Scouts along with the Hawk and Wolverine Patrols of the 3rd Kenora.

A "C" rating went to the Alligator Patrol of the 1st Norman Sea Scouts.

This was the first time that the Indian Scouts of the 9th had ever participated in a Camporee, so they deserved a lot of credit.

Chuck Wingfield, Camporee Chief, extended thanks to all leaders, Group Committee personnel and Rover Scouts who helped to make this event a successful one.

Next year's Camporee is planned for the same location, with Fort Frances as the host Council.

READ THE CLASSIFIEDS

KENORA LEGION

Bingo At Home

Today's Numbers

B-13; B-15

Numbers To Date: B-5; O-69; I-27; O-68; I-18; O-66; N-41; N-32; B-4; N-39; I-23; B-11; N-43; B-3; I-17; B-2; O-62; B-12;

LISTEN TO

DOCTOR PETER PLAYFAIR

SATURDAY, MAY 26 - 12.15 NOON
OVER
RADIO CJRL - 1220

THE KENORA-RAINY RIVER DISTRICT NEEDS
BILL BENIDICKSON

REQUIRED IMMEDIATELY

SERVICE STATION ATTENDANT

STEADY EMPLOYMENT

APPLY

K. MOTORS

B.A. SERVICE STATION

MERCHANDISE BINGO

MOOSE HALL — NORMAN

SATURDAY, MAY 26

STARTING AT 2.00 P.M.

SPONSORED BY LOYAL ORDER OF MOOSE

30 BINGOS $1.50

TWO JACKPOTS AND DOOR PRIZE
EVERYONE WELCOME

NEW JACKPOT - 47 NUMBERS
FULL HOUSE FOR DRYER
DOOR PRIZE

SOCIAL AND DANCE

AT UKRAINIAN LITERARY SOCIETY HALL

FRIDAY, JUNE 1st AT 8 P.M.

PAUL McRAE and his wife Yvonne will be in attendance. Come out and meet the NEW DEMOCRATIC CANDIDATE.

EVERYONE WELCOME

GOOD MUSIC - REFRESHMENTS

$1.00 $1.00 $1.00

MINER AND NEWS CLASSIFIED ADS

RATE
15c PER LINE FOR FIRST INSERTION
12c PER LINE FOR EACH REPEAT INSERTION
MINIMUM CHARGE - 75 CENTS

FOR SALE

FOR SALE — Fast and smooth riding 17 foot Owens fiberglass convertible runabout - 60 h.p. Gale electric with generator. Extras include convertible bunk seats, complete top, speedometer and compass, 20 gallon fuel tanks, rod holders, trolling motor. Cost over $3,200 new in 1961, used less than 40 hours and in new condition - will depreciate fully for cash. Can be seen at Main St. dock. Apply 311 Main St. S. Phone HO 8-8072.

FOR SALE — Must sell, 1951 sedan, apply trailer across from East Highway Drive-In.

FOR SALE — 1953 G.M.C. half ton. Apply 1107 Hillside Crescent.

FOR SALE — Used chesterfield and chair. Good condition. Ph. KI 7-2663 after 7 p.m.

FOR SALE — 1956 Fargo ½ ton, 6 ply tires, good condition. Phone KI 8-4127.

FOR SALE — 1957, 180 International, fully reconditioned, A-1 hydraulic box and pulp rack. Phone HO 8-7116.

FOR SALE — 3 pairs single width drapes - 90 in. long. Phone HO 8-9219.

FOR SALE — Modern duplex in Kenora. Phone HO 8-8748.

FOR SALE — 1 Fordson Tractor with front end loader. Ph. HO 8-7666.

FOR SALE — Silver spruce shrubs for planting. 2-3 ft. $3.00 each. For information Ph. HO 8-7896.

FOR SALE — German Shepherd pups. Ph. HO 8-5187.

FOR SALE — Oil heater, large. Ph. KI 8-4246.

FOR SALE — 2 canvas covered paddle canoes - $60.00 each; 12 ft. fiberglass boat - $75.00, all in good condition. Mac Morrison. Phone KI 8-4965.

FOR SALE — Typewriter in good condition - $50.00. Ph. HO 8-8265.

FOR SALE — Small piano, 3 years old. Ph. HO 8-9758.

FOR SALE — Combination stove and fridge. Can be seen at Marshall Wells Store.

FOR SALE — Pinecrest area, 3 bedroom home. Lot 65' x 115'. Full basement, gas heat, Rusco windows, plaster. Phone HO 8-8089.

FOR SALE — Red Mahogany dinette suite, Duncan Fife styled; drop leaf table, china cabinet and 2 chairs. Ph. HO 8-8564.

FOR SALE — 117 acre farm, 3 can milk contract - Price $10,000. Apply H. Mendel, Laclu.

FOR SALE — Girls' bicycle, full size. Almost new, $25.00. Phone HO 8-8303.

LOT FOR SALE — Town limits, town water. Apply Box 52, Miner and News.

FOR SALE — One 33 foot power barge, $1,400.00; one 26 ft. motor launch - $200.00. Both in A-1 condition. Ph. HO 8-7950. H. Broe, Box 343, Kenora.

FOR SALE — 1961 Model fridge, excellent condition. Ph. HO 8-9054.

FOR SALE — Variety of perannuals. Phone HO 8-8454.

FOR SALE — Globemaster house trailer, 32' x 8'. Completely furnished. Phone KI 8-5007.

FOR SALE — Homemade plywood boat, 15½ feet long, $50. Phone HO 8-7947.

FOR SALE — 1955 Ford Fairlane, 2 door, yellow and white. Owner leaving town - $300. Phone KI 7-2789.

FOR SALE — Unusual opportunity to buy one of the best equipped tourist resorts in the area. Clear title - ready to operate. Many reservations already booked. $30,000 will handle - balance reasonable terms. Apply Box 22, Miner and News.

FOR RENT

FOR RENT — 3 room cottage, non-modern. Apply T. N. Harvey, Rabbit Lake.

ROOM FOR RENT — Phone after 4 p.m. - HO 8-7456.

ROOMS FOR RENT — Central. Gentleman. Phone HO 8-8217.

FOR RENT — To reliable couple only, modern 3 room furnished cottage on Regina Ave. Phone HO 8-7347.

FOR RENT — Trailer space. Sewer and water. Phone HO 8-6548 or apply 805 11th Ave. N.

FOR RENT — Small house. Semi-modern. Ph. HO 8-8165.

FOR RENT — Suite - 3 rooms and bath. Elderly couple preferred. Phone HO 8-7526.

FOR RENT — Fully modern camp on Coney Island for season. Good location. Apply Box 53, Miner and News.

FOR RENT — 3 room furnished suite. Modern, fridge, range, hot and cold water, bath, central. Ph. HO 8-9011.

FOR RENT — 4 room modern suite. Central. Ph. KI 8-4321.

FOR RENT — Room for gentleman. Central. Ph. HO 8-6077.

FOR RENT 3 room basement suite with bath. Ph. HO 8-9484.

WILL RENT or SELL — By month or season; 5 room summer cottage, sandy beach, approximately 12 miles from town. Phone KI 8-4105.

FOR RENT — Room. Central. Ph. HO 8-5034.

FOR RENT — One bedroom house, full basement in Norman. Suitable for couple, no children. Ph. HO 8-8231.

FOR RENT —Private furnished bedroom for gentleman. Ph. HO 8-6113.

FOR RENT — One furnished bedroom, board optional. Central. Ph. HO 8-6102.

FOR RENT — Modern one bedroom apartment with fridge and stove and automatic laundry equipment. Available July 1. Apply Box 51, Miner and News.

FOR RENT — 5 room suite, lots for sale. Apply to 1338 8th St. N. after 5 p.m.

BOARD and ROOM for gentleman. Central. Phone HO 8-9758.

FOR RENT — 2 room bachelor apt. Private bath, quiet couple or single person. Ph. HO 8-8272.

TO RENT — 3 room modern suite, downtown - furnished if required. Near Lake front. Ph. HO 8-8272.

FOR RENT — Unfurnished suite in Walford Arms. Immediate possession. Apply Sutcliffe Agencies.

FOR RENT
SINGER ELECTRIC PORTABLES
By Week or Month
SINGER SEWING CENTRE
219 Main St. South
PHONE HO 8-8428

MISCELLANEOUS

For Your Rawleigh's Products. Ph. KI 8-4148.

TRUCK HAULING — Manure, gravel and fill. Drott loading and road building. Phone KI 8-4659.

GARDEN ROTOTILLED — Phone Joe, HO 8-5167.

QUALITY PAINTERS. Ph. HO 8-6960.

WANTED

WANTED TO RENT or BUY — Summer cottage in Redditt - Ena district. Write J. MacLeod, 167 Baltimore Road, Winnipeg 13, Man.

WANTED TO RENT — 2 bedroom house in Kenora or Keewatin by June 1. Ph. HO 8-6885.

GARDENING, LAWNS, GENERAL REPAIRS. Complete home and camp maintenance. Call Harry at HO 8-6960

WANTED TO LEASE — Two or three bedroom house by family moving to town end of June. Will sign lease, pay years rent in advance if necessary. Apply Box 54, Miner and News.

WANTED — 2nd year Architecture student seeks summer employment, preferably in field related to studies. Ph. HO 8-6886.

WANTED TO RENT — Camp for 2 adults on Coney Island, near beach for 4 months. Phone HO 8-7337.

WANTED TO BORROW — $12,000 on first mortgage. Write Box 54, Miner and News.

WANTED TO RENT — Do you need cash now? Willing to pay full year's rental on 3 bedroom home. For information Phone HO 8-9506.

WAITRESS and KITCHEN HELP WANTED — Apply in person to Bamboo Gardens.

LOST

LOST — Pair of ladies' glasses on Thursday. Downtown area. Finder please phone HO 8-9684.

MONEY TO LOAN

PRESCRIPTION
FOR PAYING BILLS

PAY 'EM OFF WITH A
LOW-COST, LIFE-INSURED

LOAN

THE BANK OF
NOVA SCOTIA

PROFESSIONAL

H. R. CHURCHILL
CHARTERED ACCOUNTANT
113 Main St. — Ph. HO 8-6562

DUNWOODY, SAUL, SMITH & CO.
CHARTERED ACCOUNTANTS

WINNIPEG	ATIKOKAN
TORONTO	MONTREAL
VANCOUVER	WELLAND
FORT WILLIAM	OAKVILLE
DRYDEN	CORNWALL
FORT FRANCES	KENORA

PHONES: HO 8-8938 - HO 8-6969

PROFESSIONAL BUILDING
20 MAIN ST. SOUTH

HARE GORE WATTERS & CO.
Chartered Accountants
Standard Blk., 128 Main St. S
Kenora, Ontario
G. A. OUELLETTE, C.A.
Phone HO 8-9010

VICTOR J. FREGEAU
Chartered Accountant
Pitt Building - Main St. S.
Kenora, Ont. - Ph. HO 8-6300

JACK K. DONER, L.L.B.
Barrister and Solicitor
Imperial Bank Building

KING & SWANCAR
BARRISTERS & SOLICITORS
Phone HO 8-6828
Professional Building

T. A. O'FLAHERTY, Q.C
Barrister & Solicitor
Phone HO 8-6889
Bergman Building

MURRAY M. GRAHAM
Ontario Land Surveyor
303 Matheson Street South
Box 135 — Phone HO 8-9656

H. D. Tantley F.A.A.O.
OPTOMETRIST
Hours 9 - 5.30 — Wed. 9 - 1
(Next to the Public Library)
30 Main Street South
Phone HO 8-7047

CREDIT BUREAU OF KENORA
• LICENSED • BONDED
• REPORTING • COLLECTIONS
BERGMAN BUILDING
P.O. BOX 153
PHONE HO 8-9611
F. R. GIBSON
Dominion Wide Service

SUTCLIFFE AGENCIES LIMITED
Insurance - Mortgages
Real Estate
207 First Street South
Evenings
J. D. (JACK) MACDONALD
HO 8-7691

$2,300 Mascott Ave. 120D
4 Room non-modern home on lot 50' x 135'. 2 bedrooms - taxes $45.00. For quick sale.

$13,900 Keewatin 187D
Modern 3 bedroom bungalow. Large living room with fireplace - oil heat - fully insulated - large lot, landscaped. Lakeview - full basement with rumpus room and laundry. Terms.

$4,900 East Highway 180D
Almost new 5 room non-modern home - 149 ft. frontage. Very neat, fully insulated, low taxes. Excellent construction - warm. Your chance to buy a lovely little home at the right price - Inquire.

$6,000 Keewatin Nelson Street
6 Room frame non-modern home. 3 bedrooms - 2 lots. Good view. Storage shed, good garden. Terms can be arranged.

$12.000 East Highway 122D
Lovely 4 bedroom home on 200 ft. frontage over 8 acres property. Modern kitchen and bath, oil heat, own well and septic system. Beautifully finished, new metal garage, 24 x 24 cement floor. Half down will handle.

$15,000 Darlington Bay Keewatin
Fully modern 3 bedroom home on 130 ft. lake frontage. Oil heat, full plumbing, full basement. Also another large revenue bearing house on property. Half cash - balance terms. This must be seen.

$18,500 Jaffray Twp 38CB
Almost new industrial building - only 4 miles from post office. Frame construction, metal covering, cement floor, large warehouse space, modern plumbing, good road. Small down payment, generous terms -Inquire at office.

$8,300 127D East Highway
Lovely modern home - 5 rooms and bath, 90 ft. frontage. Oil heat, lawn and garden - fenced, driveway and tool house. See this at once.

WANTED

We urgently require a number of better homes for waiting customers. If you have a good home between $10,000 and $15,000 and want to sell - Call us today.

FOR PROMPT ATTENTION LIST YOUR HOME WITH US TODAY

KENORA DAILY MINER AND NEWS
Published every afternoon, Monday through Saturday at 334 Second Street South, Kenora, Ontario.
Proprietors:
The Kenora Miner and News Limited.
Stuart King, Publisher and Editor.
Clarence J. Dussing, Advertising Manager.
Frank Godolphin, Comptroller.
Member of the Canadian Daily Newspapers Association.
All rights of republication of local news or special dispatches published here are reserved.
Authorized as Second Class Mail by the Post Office Department, Ottawa, and for Payment of Postage in Cash.

FAMILY SIZE
"FANTA"
GINGER ALE
Available Now!
"Fanta" is a registered trade mark of Coca-Cola Ltd.

FUNERAL DIRECTORS

Brown Funeral Home (Kenora) Ltd.
Funeral Directors
429 Second Street S.
Phone HO 8-8633

"Say It With Flowers"
We Specialize In Wedding Arrangements and Funeral Designs
Ken Page - Florist
PHONE HO 8-8218

SUTCLIFFE AGENCIES LIMITED
Insurance - Mortgages
Real Estate
207 First Street South
Evenings
J. D. (JACK) MACDONALD
HO 8-7691

SUMMER CAMPS FOR SALE

Barnes Lake
3 Rooms - lovely spot. Close to highway. 14 miles from town. 2 boats **$2,300**

Blindfold Lake
2 Bedrooms - large living room, also guest cabin. Beach, dock, 2 boats. Hydro available. 210 ft. lake frontage **$5,460**

Deception Lake
3 Bedrooms - living room, kitchen. 183 ft. frontage. Lots of extras. A bargain at **$3,500**

Trout Lake
3 Bedrooms - 210 ft. frontage. Fully furnished. Good road, Hydro **$3,900**

Lake of Two Mountains
2 Bedrooms - dock, boat, Hydro installed. Close to highway. 215 ft. frontage. Dock, good shoreline **$4,900**

Clearwater Bay
2 Bedrooms - 4.58 acres of land, over 300 ft. shoreline. Hydro installed - dock, good road. Well furnished **$9,900**

Also lovely island near "S" Island with unfinished cottage. Large new dock and powerhouse with light plant. See this **$5,050**

Building lot on Kendall Inlet. 100 ft. frontage. Hydro, good road **$2,000**

WANTED

We urgently require a number of better homes for waiting customers. If you have a good home between $10,000 and $15,000 and want to sell - Call us today.

FOR PROMPT ATTENTION LIST YOUR HOME WITH US TODAY

BEFORE YOU BUY ANYWHERE

COMPARE!! COMPARE!! COMPARE!!

OUR QUALITY OUR PRICES OUR SELECTION

1ST ANNIVERSARY SALE

CONTINUES NOW UNTIL JUNE 16th

CONTINENTAL PARKHILL BEDS
PARKHILL'S "TENSION TOP" SMOOTH TOP MATTRESS
QUALITY BOX SPRING
SET OF 6 HARDWOOD LEGS
SALE PRICE ..... EA. **26.95**
ALL SIZES - 3' 3" - 4' 0" - 4' 6"

HOSTESS CHAIRS
100% DUPONT NYLON COVERS - DOUBLE SPRING CONSTRUCTION
12 COLOURS TO CHOOSE FROM
Reg. To 26.95 ....ea. **14.95**

PARKHILL DELUXE QUILT TOP MATTRESS & BOX SPRING
PARKHILL'S LAKE OF THE WOODS DELUXE QUILT TOP INNER-SPRING MATTRESS AND DELUXE BOX SPRING WITH SET OF 6 HARDWOOD LEGS
SALE PRICE ..... EA. **34.95**
ALL SIZES - 3' 3" - 4' 0" - 4' 6"

WE GUARANTEE COMPLETE CUSTOMER SATISFCTION

Visit Our
Floor Covering Department

REXOLEUM
Ideal For Summer Camps
6 Ft. and 9 Ft. Widths Only
AT ONLY ..... **89c** Sq. Yd.

GOLD SEAL CONGOLEUM
15 Beautiful Patterns
6 Ft. and 9 Ft. Widths ..... **99c** Sq. Yd.
12 Foot Widths Also Available

PLEASE ENQUIRE ABOUT OUR BUDGET ACCOUNTS

CHESTERFIELDS - DAVENPORTS
CHESTERBEDS - SPACESAVERS
- KROEHLER
- BRAEMORE
- GLOBE
- SKLAR
- PARKHILL
- DUNCAN

TRULY GREAT VALUES - AS LOW AS **$44.95**
BE SURE YOU SEE THESE VALUES

BEDROOM SUITE
- KROEHLER
- KNECHTELS
- KAUFMAN
- DEILCRAFT
- STERLING
- OUELLETT

Many Beautiful Suites - As Low As **$139.95**
For • Bookcase Bed • Man's Dresser • Double Dresser • Mirror
AS MUCH AS $120.00 OFF ON SOME SUITES

CHICKEN FEATHER PILLOWS
Sale Special ONLY ..... **1.59** Ea.

LAMPS
ALL LAMPS ARE CLEARING
- Table Lamps
- Pole Lamps
- Floor Lamps
- Boudoir Lamps

Some as Much as 50% Off

LAWN FURNITURE
OUR ENTIRE STOCK OF NEW LAWN FURNITURE
- Lounges
- Umbrellas
- Chairs
- Swings

Reduced Specially For The Sale

TABLES
- COFFEE TABLES
- END TABLES
- OCCASIONAL TABLES

All Reduced

CUSHIONS
Fancy Decorator Cushions
Kapok and Foam Filled
As Low As Only **99c**

Occasional Chairs
LEATHER CHAIRS
RECLINERS AND ROCKERS
PERIOD CHAIRS
LUXURIOUS - COMFORTABLE
At Least 20% Off
FATHER'S DAY SOON

STORKLAND
- CRIBS
- STROLLERS
- TOYS
- MATTRESSES
- PRAMS
- CAR SEATS

A Complete Storkland Selection
EVERYTHING REDUCED

MATS AND SCATTER RUGS
A REAL FINE SELECTION
At Least .... **20%** Off

Budget Accounts
Even though every item in our store is reduced in price during our sale, purchases can be made on a budget account.
WITH NO DOWN PAYMENT

FAMILY SHOPPING - OPEN TO 9 P.M. FRIDAYS

TOWN & COUNTRY Home Furnishings

FINE QUALITY! BEST PRICES! BEST SELECTION!

Store Hours
OPEN EVERY DAY TO 6.00 P.M.
FRIDAY NIGHTS TO 9.00 P.M. FOR FAMILY SHOPPING

WE ARE THE ONLY FLOOR COVERING & DRAPERY SPECIALISTS IN TOWN

Bell Opens New Centre In Dryden

The Bell Telephone Company's long distance centre on Duke Street in Dryden was placed in service last Sunday, May 20.

The mobile office - through which long distance calls have been connected since Feb. 17 - went out of service and is now available for use elsewhere.

The new long distance centre is housed in a modern $230,000 building.

The Company placed two dial offices - one at Wabigoon and one, named "Oxdrift", just outside Dryden - in service Feb. 17.

With the inauguration of the new toll centre two additional circuits are available to carry calls between the Bell's Dryden and Lakehead long distance centres.

Use of the toll centre will also result in faster service on calls from the Lakehead to customers of the Dryden Municipal Telephoe System in Dryden.

New School Bus Regulations For Ontario

Starting June 1, motorists in Ontario will take their cue from the flashing lights when following cr approaching school buses.

Amendments to the Highway Traffic Act, taken effect that day, place the onus on the driver of the school vehicle to actuate his signal lights when discharging or picking up school children.

Buses or vehicles used strictly for the transport of school children on roads which permit speeds in excess of 35 m.p.h., must after June 1 be marked on the rear end with the words "do not pass when signals flashing."

The changes, introduced at the recent session of the legislature by H. L. Rowntree, minister of transport, clarified this law and will help reduce the toll of accidents, particularly rear-end mishaps involving school vehicles. A recent survey indicated that school vehicles are involved in 20 times as many rear-end collisions as ordinary rural buses.

When a school bus stops on a road permitting speeds in excess of 35 m.p.h. and begins flashing its lights, motorists following must stop and must not pass until the lights have been extinguished by the operator.

Additionally, when drivers in oncoming traffic approach a school vehicle whose signals are flashing, they must reduce to a "reasonable and proper" speed at least 100 feet past the bus. (This regulation does not apply to roads separated by a median or boulevard.)

When his vehicle is not used for the transport of school children to school vehicle operator conceal the "do not pass when signals flashing" sign on the back of the vehicle.

In the battle against TB, a major problem is the detection of this disease in the general populatiton and its actual diagnosis in the individual case. The nature of tuberculosis is such that only by controlling the infection in the individual can the ultimate problem of the disease in the community be met.

BIT OF CHINA

San Francisco's Chinatown, the largest Chinese community outside the Far East, has a population of 35,000.

ANCIENT CENTRE

Mosul in Iraq was the chief city of northern Mesopotamia as early as 750 AD.

NEW DOCK FACILITIES AIMED AT REDUCING HEAVY DROWNING TOLL

Through the extended efforts of the Joint Citizens Committee for swimming classes at Rabbit Lake, $487.75 has been donated and deposited to the account for the specified dock. The estimated cost of this dock is $1000.00. In order to have the dock for the 2nd of July at which time classes will commence the committee still has to raise $512.25. If after the completion of this dock there is any money left it is the intention of the group to provide adequate bathing houses as well as other improvements to this popular beach area as funds will permit.

Everyone realiges the potential dangers involved in water hazards to non-swimmers and these classes are held to insure in them the knowledge of such hazards and the ability as swimmers to cope with them should the necessity arise.

The new dock set up at Rabbit Lake, which is fast becoming a reality, will mean that all children from the Pinecrest, Jaffray Melick and Evergreen areas will be able to take their Red Cross Beginners, Juniors, Intermediate, Senior and Life Saving clasess there. The year-end tests for the above mentioned will also be held there and not at Coney as in previous years. Because of the anticipated increased enrollment it is felt that morning classes would be more advantageous to all concerned for the following reasons: 1. With the increased enrollment in Intermediate, Senior and Life Saving Classes, sufficient instructors would only be available in the morning to teach these special classes. 2. More instructors will be available at the Beginner and Junior level which will increase the efficiency of the program. 3. Traffic problems would be decreased. 4. More practice time would be available for swimmers in the afternoon.

Three classes w ould be held at the following times:

Class A - 9:30 - 10:10
Class B - 10:20 - 11:00
Class C - 11:10 - 11:50

The above schedule was set up by the committee and they would appreciate any comments or suggestions re the above be sent in writing to the secretary, Mrs. L. Miclash, R.R. No. 1, Kenora, Ont.

Swimming classes for children in other areas are held at Coney, Keewatin and Norman, your child will be notified as to which one he is to attend.

The committee wishes to advise the public that the dock and other facilities will be available to all who wish to use them when swimming classes are not in progress.

The committe would like to take this opportunity to thank all those who have donated of their time and money and also to remind those that as yet have not donated to this worthwhile project and would like to do so their donations will be gratefully accepted. For further information please contact Mrs. Myles at HO 8-7887 or Mrs. Cox at HO 8-7477.

The next meeting will be held Wednesday, May 30th at 8 p.m. in the Evergreen School and anyone interested is welcome to attend.

If You're TIRED ALL THE TIME

Now and then everybody gets a "tired-out" feeling, and may be bothered by backaches. Perhaps nothing seriously wrong, just a temporary condition caused by urinary irritation or bladder discomfort. That's the time to take Dodd's Kidney Pills. Dodd's help stimulate the kidneys to relieve this condition which may often cause backache and tired feeling. Then you feel better, rest better, work better. Get Dodd's Kidney Pills now. Look for the blue box with the red band at all drug counters. You can depend on Dodd's.60

YOUR MONEY'S WORTH MORE AT SAFEWAY

EVERYBODY KNOWS SAFEWAY HAS THE BEST MEAT IN TOWN

OPEN TONIGHT TILL 9.00 P.M.

Grade A Eviscerated FRYERS 37c
WHOLE - 2½ TO 3 LBS. ..... LB.

CUT UP CHICKEN Legs, Thighs, Breasts lb. 59c

RED OR BLUE GRADE BEEF ROASTS 45c
CHUCK OR ROUND BONE ..... LB.

WIENERS OLYMPIC FIRST GRADE ..... 2 LBS 79c

FRESHER FRUITS AND VEGETABLES AT SAFEWAY

WATERMELON 89c
PEACOCKS - 10-14 LB. AVG. ..... EA.

CAN. NO. 1 CALIFORNIA WHITE New Potatoes 10 LBS 79c

BEDDING PLANTS
NOW AVAILABLE AT LAKESIDE SUPERMARKET
WE HAVE A LARGE ASSORTMENT OF FLOWERS AND SOME TOMATO PLANTS
SPANISH ONIONS

TOMATO JUICE 29c
LIBBY'S OR HEINZ - 48 OZ. TIN .....

PEACHES AYLMER CHOICE 15 OZ. ..... 5 TINS 99c

Edwards COFFEE 99c
2 LB. TIN .....
ONE TIN WITH EVERY $7.50 FOOD PURCHASE

PRICES EFFECTIVE TO SATURDAY, MAY 26

SAFEWAY

ON THE SPORTS BEAT

(By Larry Johnstone)

A. A.
P.O. BOX 463
Lake of the Woods Group
of Alcoholics Anonymous

Voluntary agencies provide a incipal means through which ivate citizens may act for the tterment of their country, their mmunities, and their fellow en.

Paramount
A FAMOUS PLAYERS THEATRE
TONIGHT - SATURDAY
RODGER'S & HAMMERSTEIN'S
"FLOWER DRUM SONG"

UNIVERSAL INTERNATIONAL PICTURE
NANCY KWAN · JAMES SHIGETA
JUANITA HALL · JACK SOO · BENSON FONG
and MIYOSHI UMEKI
IN COLOR · SCOPE · PANAVISION
so: Wonderful Greece and ws
ow Times:
t. 2.15 - Eve. Doors Open 7.30
ow Starts 8 p.m. - Feature 8.30
Patrons Please Note: No Matee on Tuesday or Thursday.
Visit Our Comfortable Smoking Loges
Coming Attractions: Light In Piazza; Twist Around the ck; Susan Slade; Bachelor in radise;

Paramount
A FAMOUS PLAYERS THEATRE

KIDDIES . . .
PARENTS . . .
This Saturday see
"Streets of Ghost Town"
Starring Charles Starret
PLUS
Comedies and Cartoons
Doors open 1.30 - show starts 2.15. Kiddies - don't forget to use your Acme-Kenora Cleaners sales slips and 10c for admission. Regular admission 20c.
"FLOWER DRUM SONG" WILL NOT BE SHOWN SATURDAY MATINEE.

FOR SALE
CHOICE LAKESHORE LOTS
Close to Kenora
APPLY
Box 49
MINER AND NEWS

KENORA LEGION TAKES ON RED SOX IN LEAGUE BASEBALL HERE TONIGHT

The Kenora Legion will take to the field tonight in defence of the 1961 Kenora and District Senior Baseball League title in their opening game of the new season. The Legionnaires will play host to the Dryden Red Sox under new playing-coach Barton Bradley starting at 6:15 p.m. at Central Park.

These two clubs will resume where they left off at the end of last season when the Legion took the league championship in four straight games from the Sox. The Red Sox are rated as a much stronger team this season and wasted no time in proving it with their convincing 12-1 victory over the Sioux Lookout Combines in Dryden last Monday.

Dryden are expected to take to the field tonight with Lorne McDonald catching, Terry Brown at first base, Barton Bradley at second, Willie Yasinski at short stop, Ed Wolanin covering third, Bob Darcis in left field, Hugh Norman in centre and Bob Reid covering right field. Coach Bradley may send newcomer Bob Essery to the mound tonight against the Legion or he may go with the veteran right hander Rudy Leonard. Essery is from Stonewall, Manitoba where he played ball. The Dryden line-up is subject to a number of possible changes because of work and the fact that Bradley is expected to give a few more of the newcomers a chance to prove themselves.

Playing-coach Bob Miclash will send out much the same squad that walked off with all the spoils last year. The league's home run king last year, Bob Blake, will once again be behind the plate, Frank Leroux will be on first, Ralph Smith at second, Bob Miclash playing short stop, Gary Beyko, back from Australia, will cover third, Joe Zabloski in left field, Brian Leroux at centre and also back from Australia will be Bill Woodgate in right field. Miclash feels he will go with southpaw Ernie Surkan tonight on the mound. Surkan had a great year last season at both first base and pitching. Ernie rated as the best defensive first baseman in the league last year, batted .333 and as a pitcher had an earned run average of 2.09 and a record of six wins and no losses.

The Legion obtained the release of second baseman Ralph Smith from the Keewatin Ball Club last night with both President Bryan Hanstead and manager Len Kropioski of Keewatin signing the release. It seems the release was held up for some time because of a misunderstanding about who was required to sign the release. The card leaves space for the President and Secretary to sign but since the cards were printed a change in the league's minutes now states that the President and Manager are required to sign the release to make it official. This is why manager Kropioski was reluctant to sign the release but this was straightened out last night and Ralph Smith is now the property of the Kenora Legion. Game time once again is 6:15 p.m.

LET'S TALK SPORTS

— with Larry Johnstone —

The Annual Norwossa High School Track and Field Meet will take place tomorrow in Dryden with track stars from all over the district expected to take part. Dryden High School, acting as hosts, will be the favored track team to take the annual event with names like Collins, Proudfoot and Schmidt standing out. The meet gets underway at noon tomorrow at the Dryden High School campus.

Kenora expects to send a good contingent of tracksters to the meet from both the high school and a few public schools in the district. The Kenora-Keewatin track team coached by Emil Uhrynuk includes Juniors Kelly Pykerman, Russell Percy, Cameron Duncan, Brian Griffiths, Michael Bodrey and Dennis Portman; Intermediates Ken Brown, Dave Stratton and Don Krekoski and Senior Howie Stevens. This team along with some Public School stars will represent Kenora and are expected to leave tomorrow morning at 9:00 a.m.

— Golf Happenings

A Junior Golf Meeting will be held tomorrow morning at the Kenora Golf and Country Club starting at 10:00 a.m. and all male and female golfers who are either present members or beginners are more than welcome. The age limit for Juniors is up to nineteen years of age. If there is a good turnout for tomorrow's meeting, officials hope to have co-managers Gord Peterson and Cowie Engstrom give some instructions in weeks to follow.

The George Drewry Trophy Handicap Event for golfers with a handicap of 12 or over will take place tomorrow and Sunday at the Kenora Golf and Country Club. This is an eighteen-hole qualifying round with the low 32 net scores qualifying for match play. The defending champion is Denny Moffatt. The Kenora course was reported to still be wet but Gord Peterson felt it should be in a lot better condition for the weekend if the sun remains shining.

The opening round of the Kenora Free Press event will take place at Falcon Lake's eighteen hole layout because of the condition of the Kenora course at the present time. The first round will be run off this weekend at Falcon with golfers able to play their round tomorrow, Sunday or Monday once they've entered at the Kenora Golf Club. Gord Peterson expects about 15 or 16 to take part in the first round of eighteen holes. The event is made up of four rounds totalling 72 holes with the top four golfers making up the Free Press team that will represent Kenora in the Inter-Club Annual event slated for Clear Lake, Manitoba, June 22. Last year's team included Jack Thompson, Gord Peterson, Grant Green and Cowie Engstrom.

Johnstone Joltings

It was revealed at the meeting of the Keewatin Minor Baseball League last night that the league has a total of 112 players registered this year but they will have to drop one Pony League team and add another Bantam League team. This leaves them with two Pony League teams and five in Bantam. The league has also put out an urgent call for more coaches and assistant coaches for the coming season. Any Keewatin parent or senior baseball player interested is asked to call either Jean McNichol, KI 7-2517 or Aletta Anderson at KI 7-2715 or KI 7-2770. The league hopes to get their Pony League practices underway possibly Monday of next week. Both league schedules have yet to be drawn up . . . As yet no word has been heard on the outcome or decisions of the Canadian Amateur Hockey Association meeting in Ottawa that ended yesterday concerning the Warroad Lakers, Fort Frances Canadians and Kenora Junior Thistles. Local Thunder Bay Hockey Association representative expects to receive word sometime next week . . . Canadian Judo Champion, Fred Matt, who was expected to arrive in Kenora sometime this week, has informed the Kenora Judo Club that he has had trouble entering the hospital in Winnipeg for an operation on his elbow. He will enter the hospital this weekend and hopes to arrive in Kenora late next week. Matt will remain in Kenora for about two months before departing for the Pan American Games in Argentina . . . Understand one of Kenora's young and up-and-coming athletes, Walt Gala, is sick in bed at home at the present time. Let's see a quick recovery Walt! . . . Pat Comber's Orioles of the Kenora Pony League will practice tomorrow morning at Central Park beginning at 10:00 a.m.

Sports MENU

The opening game of the 1962 Kenora and District Senior Baseball League in Kenora will take place tonight at Central Park with the defending champion Kenora Legion playing host to the Dryden Red Sox at 6:15 p.m.

* * *

There is a Little League practice this evening for Lumber Kings beginning at 6:00 p.m. at Central Park's Little League diamond and all players are urged to attend.

* * *

A Junior Golf Meeting will be held tomorrow morning at the Kenora Golf and Country Club starting at 10:00 a.m. and any male or female golfers who are either present members or beginners are more than welcome. The age limit for Juniors is up to 19 years.

* * *

The Annual Norwossa High School Track and Field is slated to be run off tomorrow in Dryden commencing at noon. Both the Kenora-Keewatin High School and Public Schools plan to send a large contingent of track stars to the meet.

* * *

The George Drewry Trophy Handicap Event for golfers with a handicap of 12 or over will take place tomorrow and Sunday at the Kenora Golf and Country Club. This is an 18-hole qualifying round with the low 32 net scores qualifying for match play. The defending champion is Denny Moffatt.

* * *

There are four Little League practices scheduled for Saturday. Dingwall's will practice at 9:30 a.m., Acme Cleaners at 1:30 p.m. and Coca Cola at 6:00 p.m. at the Central Park diamond while the Lions will workout tomorrow night at the Central School Grounds commencing at 6:00 p.m.

Streptomycin was found in 1945; PAS, in 1948; Isoniazid, in 1952. Since 1952 no drug equal to these three has appeared for the treatment of tuberculosis.

RABBIT LAKE
DRIVE-IN THEATRE
SHOWING
TONIGHT - SATURDAY

STARTS APPROX. 9.20
FEATURE AT 10.10
COMING ATTRACTIONS
Atlantis; The Grass Is Greener (Adult);

W. J.
MAZEPPA
—AGENCIES—
Insurance - Real Estate
Mortgage Loans
PHONE HO 8-7820
HOMES FOR SALE
4 Bedroom 1½ storey home on 9th Street North. Full basement, gas heat. Glassed-in verandah, new garage. Lot 50' x 125'.
PRICE $13,500
Airport Road:
3 Bedroom fully furnished, unfinished home on 7 acres. Good well water, septic field with bathroom. Size 26' x 54'. $2,500 down.
PRICE $7,900
3 Room non-modern home, size 24' x 26' on lot size 100' x 200', also a large shed. A good home for the price.
PRICE $3,950
East End:
4 Room non-modern home on lot size 40' x 125'. Oil space heater. $1,300 down.
PRICE $3,900
4 Room non-modern home with utility room. On lot size 60' x 125'.
PRICE $4,800
4 Room fully modern house on Railway St. just off Eighth Ave. S.
PRICE $9,500
Terms May be Arranged
Many more listings in our office - drop in and enquire.
W. J. MAZEPPA
AGENCIES

WRIGHT THEATRE
TONIGHT ONLY
"CITY OF BADMEN" (Western) Color - 7.00 Only
Recommended as
ADULT ENTERTAINMENT
"SOUTH PACIFIC" Color - Cinemascope - 8.30 Only
SAT. MAT. 1.30 P.M. - SAT. AND MON. EVENINGS
"COURAGE OF BLACK BEAUTY" Color - 7.00 and 9.50
Norman Wisdom in "BULLDOG BREED" - 8.20
A New Rank Organization Comedy
Acme-Kenora Cleaners bicycle will be given away Saturday, June 2nd

WRIGHT THEATRE

SAT. MAT. 1.30 P.M. - SAT. AND MON. EVENINGS

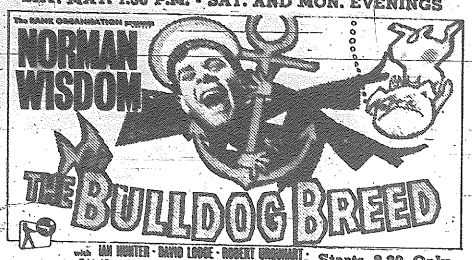

Starts 8.20 Only

ALSO AT 7.00 AND 9.50

"COURAGE OF BLACK BEAUTY" - Color

WELL DRILLING

There were 80 drilling rigs active in Western Canada during the week ended May 12.

UKRAINIAN LITERARY SOCIETY

FOURTH STREET NORTH

BINGO

EVERY MONDAY - 8.00 P.M.

5 JACKPOTS

8 NO.'s	$ 50.00
19 NO.'s	$100.00
23 NO.'s	$100.00
35 NO.'s	$100.00
58 NO.'s	$300.00

EVERYONE WELCOME

"GET-AWAY" LIVING

BEGINS WITH A CAREFREE SUMMER COTTAGE FROM BEAVER

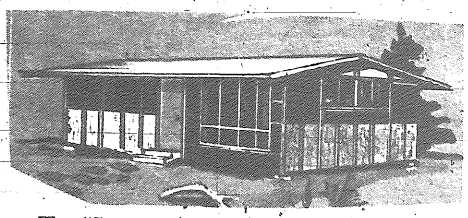

The "Scotty" as illustrated is 16 ft. x 24 ft. and features two bedrooms with space for shower and toilet, and combined kitchen and living room. There is no limit to what you can do with a Beaver "Scotty".

- It is ideal for "Get Away" living for the family where economy and extra features are wanted.
- For week-end visitors it is ideal as a guest cabin.
- You can double up the "Scotty" to give you enlarged accommodation to fit the needs of your family, or the contours of your lot.
- There is no limit to what the "Scotty" can do for you.

LOG CABIN STYLE
CEDAR RANCH STYLE
WESTERN PLAIN

Available in four exterior finishes. The "Ranch Panel Ply" as illustrated is made with weathertite 3/8" thick plywood panels, random grooved to give you the modern look of vertical panels.

All four Scotty designs have these features:

- Picture view windows in the living room with sliding window vents and screen.
- Prefitted horizontal slide windows with screens are in each bedroom and kitchen.
- Prefitted plywood door in a sturdy frame complete with guaranteed lockset - ready to lock up.
- ½" thick plywood floor tongue and grooved for extra strength.
- Top quality spruce lumber framing throughout with studs and rafters pre-cut to save you work and time.
- First grade "Butternut" panels on one side of partitions gives you a finished appearance.
- Par-K-Plank standard gauge lino-tile for the floor is easy to keep clean.
- Necessary cement, nails and exterior paint for one coat, is included in one material package price $995.00

Available on the "Beaver Cottage Plan"

Terms as Low as $35.00 Per Month

BEAVER LUMBER COMPANY LIMITED

CUSTOMER PARKING - PHONE HO 8-8875

OPEN FRIDAY EVENING UNTIL 9.00 P.M.

Well, Godiva WAS A Lady

COVENTRY, ENG. — Coventry's city fathers came up today with a startling new theory: Lady Godiva may not have been naked at all when she made her famous ride through the town.

The statement, in a publicity leaflet for tourists aroused citizens proud of Godiva's legendary nudity.

"Not naked?" asked Coventry city historian Abe Jephcott.

"Rubbish. I challenge anyone to produce facts disputing the naked ride by Lady Godiva."

The row was sparked by plans for a pageant in connection with the consecration of the new Coventry Cathedral.

Tradition says that Godiva, an 11th-century beauty, wore nothing but her long locks. She did it to persuade her husband Leofric, Earl of Mercia and Lord of Coventry, to spare the citizens from oppressive taxation.

The city council's leaflet said that Leofric, instead of daring his wife to ride in the nude, may have challenged her merely to appear in public without her jewels and finery.

Officials of the council explained that the pamphlet was prepared after a study of old books in the city's archives.

K.M.P.

BUY A GUARANTEED USED CAR

FOR EXAMPLE:

1956 PONTIAC

V-8 SEDAN

AUTOMATIC TRANSMISSION

REGULAR $1,195.00

NOW DRASTICALLY REDUCED TO **$995**

KENORA MOTOR PRODUCTS

PHONE HO 8-8985

CARMART BEHIND THE THISTLE RINK

TOO LONG ON PAY PHONE WOMAN SHOT

MIAMI — Police today held a man they said shot a woman because she talked too long on a pay telephone.

Officers said Inez Davis, 41, dropped a dime in a pay phone at a service station and talked for an hour.

Police said attendant Dobert Demps, 35, pleaded with her to hang up because he received business calls on the phone. Finally Demps reached over and hung up the receiver himself.

When the woman reached for a directory to look up another number, Demps pulled a gun and shot her, police said.

Kent Baby Expected In July

LONDON — The 29-year-old Duchess of Kent is expecting her first baby in July, court informants reported today. The child will be 10th in line to the throne.

The duchess — formerly Katharine Worsley—was married at York last June to the 26-year-old duke, a captain in the Royal Scots Greys and first cousin of the Queen.

HE'S REALLY PAYING ON TIME

CIRENCESTER, ENG.— —Judge Elder Jones, noted for his criticism of credit companies and time payments, ordered debtor Kenneth Davey to pay off a $392 credit bill at the rate of 14 cents a month.

It meant the credit company must wait 116 years to collect in full.

FOOD BUYS EVERYDAY

WE HANDLE ONLY BLUE BRAND BEEF - CUT FRESH TO YOUR OWN LIKING. OUR MEAT COUNTER ALWAYS FEATURES MANY SPECIALS.

MINCED BEEF		lb.	45c
SAUSAGES	Breakfast Style	lb.	45c
BEEF STEAKS	Sirloin T-Bone	lb.	85c
PEAS	Lynn Valley 15 oz. Tins	4 tins	65c
CORN	Lynn Valley Cream Style 15 oz.	3 tins	39c
TOMATOES	Ontario Choice 28 oz.	4 tins	$1
PEACHES	Queen Royal Sliced 15 oz.	2 tins	29c

A TREAT FROM DON'S BAKERY

LONG JOHNS ..... 6 for 29c

BANANAS	Firm Yellow	2 lbs.	39c
TOMATOES		2 tubes	45c

YVONNE'S FOODETERIA

NEXT DOOR TO LOG CABIN INN

RABBIT LAKE - PHONE KI 8-4177

FREE DELIVERY

OPEN 8.00 A.M. TO 10.00 P.M. DAILY

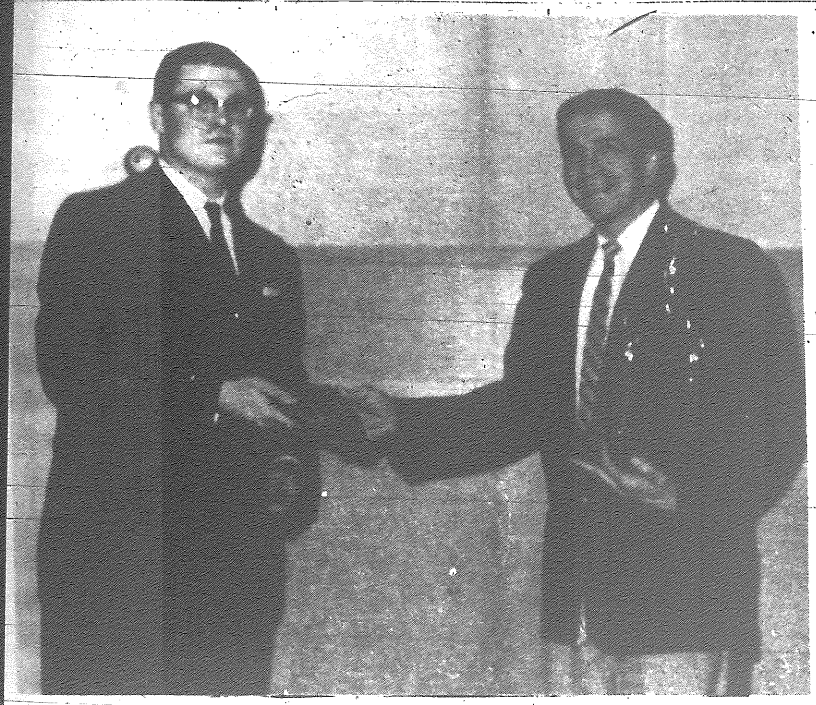

Emil Uhrynuk, Athletic Director at the Kenora Keewatin District High School, who is leaving this year for Eastern Ontario is seen above holding a new trophy which was donated by the male athletes of the school in his honour. The trophy will be awarded to the top male athlete each year. In photo at left is Jim Hook who is seen handing Mr. Uhrynuk a handsomley engraved shield given him on behalf of the Mustangs Football team. The presentations were made at the annual Student Council Dinner last evening.

Beaver Awards Are Presented

TORONTO — Citizenship Minister Yaremko of Ontario said Wednesday democracy's survival depends upon intelligent citizenship and co-operation between government and voluntary agencies.

He was speaking to the Canadian Citizenship Council which later gave beaver awards to two voluntary organizations for outstanding efforts toward enhancement of citizenship in Canada.

Honorary Treasurer F. R. Crawley of Ottawa presented the awards to the National Council of Young Men's Christian Associations of Canada and the Rotary Clubs of Canada.

SPECIAL ON TIRES...

7.50x14 Fisk Tubeless

$15.85 EACH - INSTALLED

FULLY COVERED BY B.A. DUAL GUARANTEE

WE STOCK THE TOPS IN DRY CHARGE BATTERIES — SENTINEL SERVICE, ETC.

K. Motors B.A. Service

"Let Your Service Be Our Problem"

Stocking Of Trout To Begin

The stocking of some 200,000 speckled trout fingerlings mostly in waters west of Lakehead will begin next week, Charles Weir, district fish and wildlife chief, Ontario department of lands and forests, reported today.

The three-inch fingerlings will be dropped by aircraft. Last year fingerlings were dropped east of the Lakehead on a rotation system which has been in effect for several years.

Some 20,000 yearlings, six-nine inches long, are being stocked by truck in more accessible waters, most of them in the vicinity of Dorion hatchery. The bigger fish will not survive aircraft dropping and require more attention for transport.

The truck-stocking was started as soon as inland lakes became ice-free and will continue for some days yet. Lakes into which fingerlings have been stocked include Inwood at Inwood Park near Upsala and Gulch lake near Ouimet canyon east of Lakehead.

Would-Be Escapee Finds It 'No Soap'

Brunswick, Ga. Sometimes this jail escape business can be embarrassing.

Take the case of Grady Hopkins, Jr., 20, who somehow obtained a hacksaw blade and cut out a bar from his cell, leaving a nine-inch square opening. He started to wriggle through but found to his dismay that the hole was too small.

Four cellmates disrobed Hopkins and soaped him from head to toe with handsoap, then poured water on him. He still couldn't budge.

Ninety minutes after he got stuck—Hopkins gave up and called for help. The jailer called in a maintenance man who freed him.

EVINRUDE

Now step up to the big motor class, painlessly, for hundreds of dollars less! The new 28 h.p. Evinrude has this three-way versatility! 1. Skiing: Lifts two adults with confidence. 2. Runabout Family Boating: Moves with the fastest. 3. Trolling: Automatically resets mixture for perfect trolling. No surge, no cut out. Power, style, economy! Everything. For less!

EVINRUDE MOTORS, Peterborough, Canada. A division of Outboard Marine Corporation of Canada Ltd. Find your dealer in the yellow pages.

STILL THE LEADER AFTER 53 YEARS

EVINRUDE

DINGWALL MOTORS LTD.

PHONE HO 8-6484 - AUTHORIZED EVINRUDE SALES — SERVICE - KENORA, ONT.

MOORE'S
KEEWATIN
SEPTIC TANKS - UNIT STEPS
SIDEWALK BLOCKS
PATIO BLOCKS
Phone KI 7-2201

DiMaggio In Moscow

MOSCOW —Joe DiMaggio made a discovery Tuesday which has eluded other serious students of U.S.-Soviet relations.

"Russian is no harder to understand than Stengelese," the Yankee Clipper said. "I say that and I don't even know Russian."

DiMaggio, departing for Copenhagen after two days of sightseeing, told an AP reporter his first trip to Communist Russia had some pleasant sidelights.

DiMaggio spent the morning sightseeing. With the calculating eye of a man who spent years measuring the distance to the walls of Yankee Stadium, Joltin' Joe gave special attention to the lofty Kremlin wall.

"It'd be tough," he commented.

That brought up current baseball.

"It'll be the Yankees by 10 games in the American League," he said in perhaps the first baseball forecast ever made in Red Square. Asked about Casey Stengel's current ball club, he was less optimistic.

"The Mets? Last or next to last. After all, it's their first year."

Sucker Eggs Flown East For Muskies

A Port Arthur-based Otter aircraft of Ontario Department of Lands and Forests returned to the Lakehead Tuesday after delivery of 9,500,000 sucker eggs to Eastern Ontario for muskelunge feed.

The eggs were collected during the weekend from Joe's creek at southwest end of Lac des Mille Lacs. A second batch of 3,500,000 is being held at Port Arthur hatchery for shipment in about one week.

As the eggs hatch they will be fed to musky fingerlings at Deer Lake hatchery near Peterborough.

District biologist Charles Weir said the sucker spawn was almost missed this year at Joe's creek because it began the day after the ice broke up on the lake. Conservation officer Bill McKeown couldn't travel to the creek because of ice May 16. The run was in full swing when he made the trip two days later.

Mr. Weir said the temperature in the creek climbed to the necessary 60 degrees for sucker spawning because the water was heated by the sun in a shallow beaver dam upstream.

He estimated several thousand fish were handled for the spawn since only about one of every five picked up was ripe. Females contained an average of 35,000 eggs o ra half quart each.

The eyed eggs are fed to musky fingerlings which must have a supply of live food to survive.

Dupas Signs for Bout With Emil Griffith

New Orleans – – "Now I'll prove I'm the best," Ralph Dupas said as he signed for a July 13 bout in Las Vegas with welterweight champion Emile Griffith.

"It's just great," Dupas told Times-Picayune sports writer Ed Davenport in a telephone interview from Miami, Fla., Tuesday.

It's Dupas' first crack at the welter crown, although he has been one of the top contenders in the division for several years.

The bout will also be the first for Griffith since the ill-fated match in which he knocked out Benny Kid Paret, March 24, in New York. Paret died 10 days later.

Dupas doesn't think the Paret tragedy will affect either Griffith or himself.

"It's a funny thing about a fighter. You sort of forget everything once the bell rings. All those kind of things might be running through your mind, before the fight even, when you're sitting in the corner. But once you hear the bell . . . well you just don't have time to think then."

The 26-year-old New Orleans native earlier this year threatened to hang up his gloves if he didn't get a crack at the welterweight title by the end of 1962.

Turkey work was the favorite furniture-covering material of Colonial America. It was made of wood threads knotted into canvas.

MACLEOD'S
Discount Savings
In Used
Appliances

5-Pcs. Chrome Ste. ..... $ 25
1 Fleetwood Radio and Record Player ..... $ 99
1 Coronado 23" TV $279
3 Coronado 23" TV $249
1 Coronado 21" TV $229
1 Coronado 23" TV $269
1 Coronado 17" TV $175
2 Radio and Record Combinations ..... $ 50
1 Coronado 23" TV $289
1 Teco Lawn Mower ..... $ 15
1 Easy Washing Machine ..... $ 25
1 Gilson Snow Bird Refrigerator ..... $ 40
1 Quaker Oil Cook Stove $150

We Need Good Used Fridges
ALL UNITS ABOVE CARRY A 30 DAY WARRANTY

NEW MERCHANDISE
Broken Lots
10% Off

1 Arm Chair Dark Green $57
1 Arm Chair Rum Gold $49.95
1 Arm Chair Green $54
1 Arm Chair Green $54
1 Crib 27" x 51" ..... $ 5

SAVE MORE AT YOUR MACLEOD'S STORE
USE MACLEOD'S THRIFTY PAYMENT PLAN

APPROVES TAX LAW

WASHINGTON — Legislation that would eliminate the 10-per-cent tax on railroad and bus tickets and slice that on airline fares to five per cent has been approved by the House of Representatives ways and means committee. The passenger tax cut, estimated at $195,000,000 a year, would be effective Jan. 1.

KENORA JU
BINGO -
WRIGHT THE

GAME NO.
1 - $15.00
2 - $20.00
3 - $25.00
5 - $15.00
6 - $25.00
8 - $15.00
9 - $20.00
10 - $25.00
12 - $15.00

GA
$20

GA
$22

22 GAMES - $2

GRUESOME CUSTOM

As protection against demons, some natives of Dutch New Guinea wear the skulls of their parents around their necks.

DOG
DAYS

IRON R
Lassie liv
trapped 100
in a cave-i

STORE MANAGER
BOB SKELLY
Shop-Easy Supermarket

SPECIALS

STORE OPEN TILL 9 P.M. TONIGHT

TEA BAGS
REGAL 90's 49c

BARBECUE (Chuck)
STEAKS 59c
RED OR BLUE GRADE ..... LB.

PRICES EFFECTIVE FRIDAY NITE AND SAT. - MAY 25, 26

SHOP-EASY

TASTE THAT FLA
LABATT'S PILSEN

Yankee stadium. Jolting Joe gave special attention to the lofty Kremlin wall.

"It'd be tough," he commented.

That brought up current baseball.

"It'll be the Yankees by 10 games in the American League," he said in perhaps the first baseball forecast ever made in Red Square. Asked about Casey Stengel's current ball club, he was less optimistic.

"The Mets? Last or next to last. After all, it's their first year."

Sucker Eggs Flown East For Muskies

A Port Arthur-based Otter aircraft of Ontario Department of Lands and Forests returned to the Lakehead Tuesday after delivery of 9,500,000 sucker eggs to Eastern Ontario for muskellunge feed.

The eggs were collected during the weekend from Joe's creek at southwest end of Lac des Mille Lacs. A second batch of 3,500,000 is being held at Port Arthur hatchery for shipment in about one week.

As the eggs hatch they will be fed to musky fingerlings at Deer Lake hatchery near Peterborough.

District biologist Charles Weir said the sucker spawn was almost missed this year at Joe's creek because it began the day after the ice broke up on the lake. Conservation officer Bill McKeown couldn't travel to the creek because of ice May 16. The run was in full swing when he made the trip two days later.

Mr. Weir said the temperature in the creek climbed to the necessary 60 degrees for sucker spawning because the water was heated by the sun in a shallow beaver dam upstream.

He estimated several thousand fish were handled for the spawn since only about one of every five picked up was ripe. Females contained an average of 35,000 eggs o ra half quart each.

The eyed eggs are fed to musky fingerlings which must have a supply of live food to survive.

MACLEOD'S
Discount Savings
In Used
Appliances

5-Pcs. Chrome Ste. ..... $ 25
1 Fleetwood Radio and Record Player ..... $ 99
1 Coronado 23" TV $279
3 Coronado 23" TV $249
1 Coronado 21" TV $229
1 Coronado 23" TV $269
1 Coronado 17" TV $175
2 Radio and Record Combinations ..... $ 50
1 Coronado 23" TV $289
1 Teco Lawn Mower ..... $ 15
1 Easy Washing Machine ..... $ 25
1 Gilson Snow Bird Refrigerator ..... $ 40
1 Quaker Oil Cook Stove $150

We Need Good Used Fridges
ALL UNITS ABOVE CARRY A 30 DAY WARRANTY

NEW MERCHANDISE
Broken Lots
10% Off

1 Arm Chair Dark Green $57
1 Arm Chair Rum Gold $49.95
1 Arm Chair Green $54
1 Arm Chair Green $54
1 Crib 27" x 51" ..... $ 5

SAVE MORE AT YOUR MACLEOD'S STORE
USE MACLEOD'S THRIFTY PAYMENT PLAN

KENORA JUNIOR THISTLES and KEEWATIN LEGION

BINGO - EVERY TUES. NIGHT

WRIGHT THEATRE - TUES., MAY 29 - 8.15 P.M.

GAME NO.
1 - $15.00
2 - $20.00
3 - $25.00
5 - $15.00
6 - $25.00
8 - $15.00
9 - $20.00
10 - $25.00
12 - $15.00

GAME NO. 4
$200.00 For 2 Lines
IN 19 NUMBERS

GAME NO. 7
$100.00 For 1 Line
IN 8 NUMBERS

GAME NO. 11
$225.00 For 3 Lines
IN 28 NUMBERS

GAME NO. 14
$1,000 For Full House
IN 50 NUMBERS

GAME NO.
13 - $20.00
15 - $15.00
16 - $20.00
17 - $25.00
18 - $20.00
19 - $35.00
20 - $25.00
21 - $15.00
22 - $20.00

NO GAME PRIZE UNDER $15.00
ALL PRIZES SPLIT IN CASE OF TIE

22 GAMES - $2.00 — EXTRA CARDS AVAILABLE FOR $1.00

APPROVES TAX LAW

WASHINGTON — Legislation that would eliminate the 10-per-cent tax on railroad and bus tickets and slice that on airline fares to five per cent has been approved by the House of Representatives ways and means committee. The passenger tax cut, estimated at $195,000,000 a year, would be effective Jan. 1.

GRUESOME CUSTOM

As protection against demons, some natives of Dutch New Guinea wear the skulls of their parents around their necks.

DOG LIVES 37 DAYS IN HOLE

IRON RIVER, Mich. Lassie lived for 37 days trapped 100 feet underground in a cave-in area around the old Virgil Iron Mine near here.

Tuesday, long after her master, Edward Moakler, had given her up for dead, Lassie was spotted alive at the bottom of a pit.

The dog had fallen into the cave-in April 15, and constant landslides made rescue attempts dangerous. But when Lassie was seen running about the pit bottom, a rescue was tried.

Workmen lowered a basket on a pulley into the hole, baiting it with dog food and an old jacket Lassie used to sleep on at home. But Lassie could not be coaxed into the basket.

The workmen gave up. Later, Moakler checked the pit and saw the dog in the cage. He pulled Lassie home. The dog apparently survived on rainwater.

Dupas Signs for Bout With Emil Griffith

New Orleans — "Now I'll prove I'm the best," Ralph Dupas said as he signed for a July 13 bout in Las Vegas with welterweight champion Emile Griffith.

"It's just great," Dupas told Times-Picayune sports writer Ed Davenport in a telephone interview from Miami, Fla., Tuesday.

It's Dupas' first crack at the welter crown, although he has been one of the top contenders in the division for several years.

The bout will also be the first for Griffith since the ill-fated match in which he knocked out Benny Kid Paret, March 24, in New York. Paret died 10 days later.

Dupas doesn't think the Paret tragedy will affect either Griffith or himself.

"It's a funny thing about a fighter. You sort of forget everything once the bell rings. All those kind of things might be running through your mind, before the fight even, when you're sitting in the corner. But once you hear the bell . . . well you just don't have time to think then."

The 26-year-old New Orleans native earlier this year threatened to hang up his gloves if he didn't get a crack at the welterweight title by the end of 1962.

Turkey work was the favorite furniture-covering material of Colonial America. It was made of wood threads knotted into canvas.

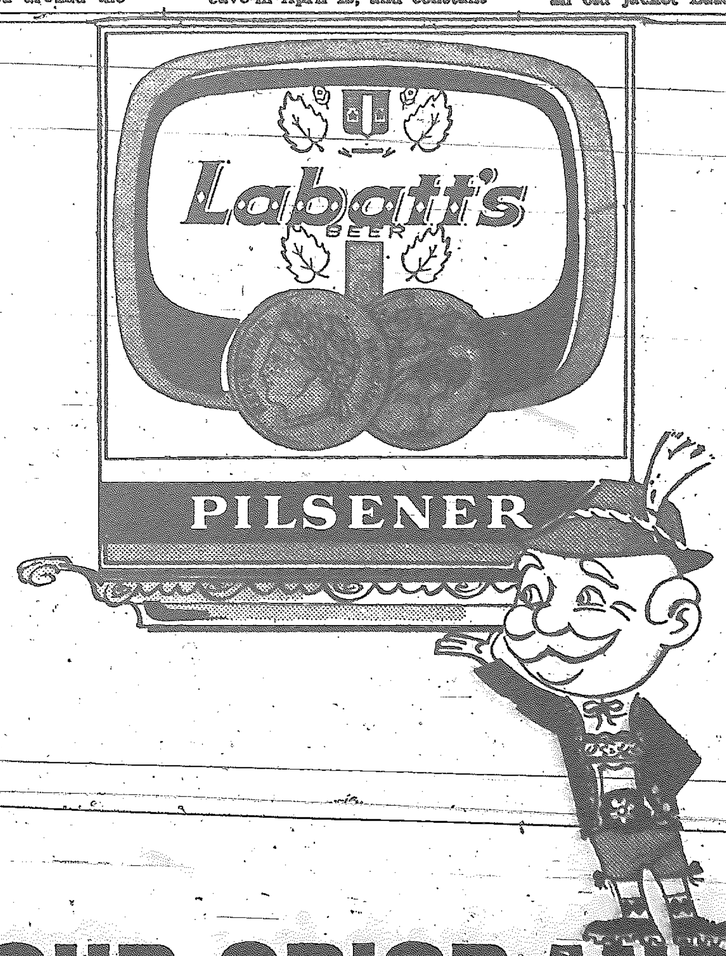

TASTE THAT FLAVOUR, CRISP AND CLEAR
LABATT'S PILSENER IS YOUR KIND OF BEER

Buy some today...it's great on taste!

Chocolate Frosting

Add a tablespoon of cornstarch or flour to each cup of sugar used in the chocolate cake frosting, which will give it a creamy, smooth appearance—nor will it crumble when the cake is cut.

Ironing Lace

After the lace piece has been laundered, leave it wet enough to paste on top of a porcelain table, and let it dry. The result will be pleasing.

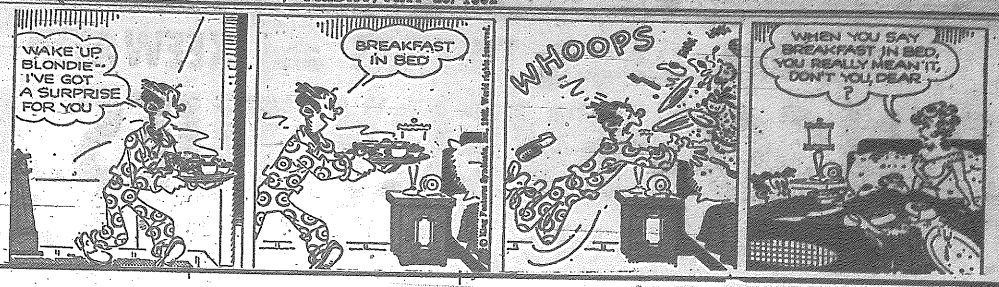

Heavy beer is for winter

light*

Holiday

BREW

is for summer!

Switch to Holiday this summer—it's a welcome vacation from ordinary beer. Holiday is a very *light* drink. This means it's perfect for summer enjoyment. Doesn't fill you up, as heavy beers and ales do. No bitterness, either. Have a light Holiday, for a change.

** Even though Holiday is extra light in flavour and body the pleasure content is as high as other beers*
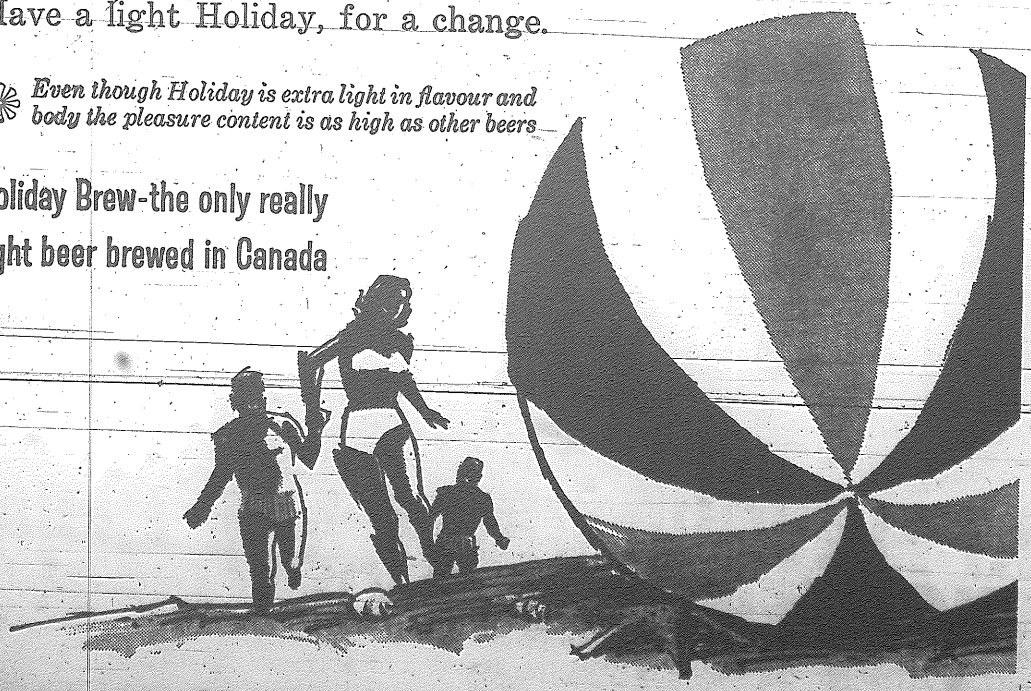
Holiday Brew-the only really light beer brewed in Canada