Kenora Daily

Miner and News

Ella-Lynns
Ladies' & Children's Wear
GIRLS' 3-PIECE
COAT SETS
Sizes 2 - 6X

★ By Mail — $6.00 per annum KENORA, ONTARIO, FRIDAY, SEPTEMBER 25, 1959 ★ By Carrier — 15c per week

SATURDAY AT TWO O'CLOCK

PROUD KEEWATIN CITIZENS READY FOR NEW PUBLIC SCHOOL OPENING

BACK ROW - Mr. Arthur Welch, Finance Committee
Mr. Gordon Otter, Building and Property Committee
Mr. Ken McKellar, Chairman, Building and Property Committee

FRONT ROW - Mrs. Mary Barnard, Secretary Treasurer
Mr. L. Kotyk, Vice Chairman and Chairman of Finance Committee
Mrs. A. J. Green, Chairman of Teachers' Committee

Citizens of Keewatin and Kenora and surrounding area are cordially invited to attend the official opening of the new Keewatin Public School. Saturday afternoon, September 26th at two o'clock.

This ultra modern school, construction of which commenced in August, 1958, features eleven classrooms, a kindergarten room and auditorium. Present enrollment is 453 pupils who are taught by a staff of fifteen teachers including Principal J. M. Forbes.

The program will commence with the Invocation given by Rev. J. M. Whitford followed by the chairman's remarks (Dr A. Torrie). His Worship Mayor W. Hodkinson will lay the corner stone and bring Municipal greetings.

Representatives of the Department of Education and the Architects' firm will bring greetings. Following the presentation of the keys to principal Forbes, Rev. A. Dunn will dedicate the building.

After the cutting of the ribbon, the building will be open for inspection.

SEE HISTORY OF KEEWATIN PUBLIC SCHOOL on PAGE 13

UP 32 OVER LAST YEAR

691 PUPILS ENROLLED AT THE HIGH SCHOOL

At the regular meeting of the Kenora-Keewatin District High School Board held in the board office, Wednesday night, principal A. G. Richmond reported that to date, the school registration was up 43 over last year with the total now standing at 691. Attendance for this year had been estimated at 672.

Reporting on property being considered for new school construction and on which the board has an option to purchase, Mr. B. Martz reported that a perimeter survey had been completed and that a contour survey showed the property as being approximately 22 acres.

A communication was received from Ranta and Tett, Architects, with regard to handling the Architectural services for the forthcoming building programme, and this was filed for future reference.

The matter of the Cafeteria was discussed and Mr. Richmond pointed out that a decision should be reached in the near future as to whether the Board wished to operate same for the coming year. Last year the Cafeteria had operated at a loss, labor costs amounting to 32 cents per meal. It was agreed to look into the matter further to ascertain if it might be possible to cut down on cafeteria costs in order to make it possible to reopen the Cafeteria for the coming season. A decision would be reached as soon as possible.

Requests were received from the Kenora-Keewatin District Music Festival and the Kenora Overture Concert Association, for use of the Auditorium. Permission was granted the Air Cadets, the Legion of Frontiersmen and the Army Cadets, use of the Rifle Range for the coming season; also to the Badminton Club for use of the High School Gym, on Monday and Thursday evenings.

The principal commended on the fine manner in which the Commencement dinner had been conducted and thanked the Board for their continued interest with the honour graduate and graduate banquet. Special thanks were extended to Mrs. H. Rawcett and Mr. F. Collins for their contributions to the Commencement programme.

It was reported that painting and decorating completed during the summer months at the High School was satisfactory; also that the Sound System recently replaced was in working order and that a fine job of installation had been performed.

A new hot-water system had been installed at the High School, with automatic feed placed on boilers, and appeared to be working satisfactorily.

Mr. Richmond requested that something be done about draining the area, which was immediately south of the Auditorium, before winter sets in, as

(Continued on Page 16)

Cancer Society Performs Needed Services Locally

A meeting of the Kenora Unit of the Canadian Cancer Society was held in the Council Chambers, Thursday evening September 24th, with the Chairman Mr. W. D. Cockerill, presiding.

Mrs. F. Greenslade, Chairman of the Women's Services Committee, outlined the work of the Committee from January 1st, 1959 to Septemebr 24th, 1959. Transportation to Port Arthur, ambulance service, and hotel expenses had been provided for patients. Seventeen hundred and fifty dressings of various sizes had been given to those requiring this assistance in their own homes. The Past Worthy Matron's Club of the Order of the Eastern Star, had volunteered to make dressings, and had assisted many times when special sizes were required.

Mrs. Greenslade said that her committee would welcome assistance from any person or groups willing to make dressing in order that the cupboard of supplies would be kept well stocked. Also that they would appreciate knowing of cases needing help of this kind they are prepared to give. Too, there is the problem of space required for supplies, where they can be readily available. In this regard, the Services Committee would appreciate it very much if someone in the central part of town would have this room. It doesn't have to be very large as long as it is readily accessible, and they are prepared to pay rent commensurate for same.

It is hoped that before too long branches of the Cancer Society will be organized in Fort Frances, Sioux Lookout, and Dryden, as these places are now serviced by the Kenora Unit.

On Traffic Patrol Con. Bob Letain Struck By Auto

Constable Bob Letain a popular member of the Kenora Police Force was seriously injured at 6:50 a.m. today, when struck by a 1957 Ford driven by Stanley Wickman of R.R. 1, Keewatin.

Town Police gave the following details. In response to a request from Dominion Bridge Company, Constables Letain and Forman assisted in the moving of a large crawler-crane on Highway 17 west. The two traffic-directing Constables were walking some distance in front of the west-bound crawler - tractor in the vicinity of Second Bridge, close to the Mando staff house property when the oncoming car approached.

The car missed Constable Forman who was walking slightly in the lead, but struck Constable Letain almost head-on, driving his head through the windshield of the car.

Rushed to St. Joseph Hospital Constable Letain was operated on by Dr. Bill Baker.

This afternoon Constable Letain is reported to be resting comfortably.

Strange Sights Roaming Streets

Noticed any strange sights on the streets today? Girls with straight hair on one side and pigtails on the other side of their head, wearing the most disreputable pants - and with faces made up so that only their mothers could love them. Maybe it was a cute little or big "boy girls", that you saw, wearing the new short skirts and the latest in hats, featuring bows of all shapes and sizes and the ultimate design in earrings. Seems that stockings are to be worn with the seams in front as of today and it is fashionable to have your initials on the backs of your legs.

The truth of the story is, that it is initiation day at the high school and not a preview of what the well dressed person will wear this fall. The costumes were thought up by the seniors of the school and all boys and girls entering the school for the first time were decreed to dress in the styles chosen or pay penance. Boys and girls as well as their

(Continued on Page 16)

FOR SALE
LARGE BUSINESS BLOCK
REVENUE BEARING
FOR PARTICULARS APPLY
SUTCLIFFE AGENCIES LIMITED
INSURANCE - REALTORS
CUSTOMS BROKERS
KENORA, ONT. — PHONE HO 8-6474

MORTGAGE LOANS
FOR SALE
THREE ROOM DWELLING
East Highway
Near Pine Portage Road
CUSTOMS HOUSE BROKER
The Standard Realty
COMPANY LIMITED
INSURANCE
319 2nd St. S.
Phone HO 8-6533
REAL ESTATE BROKER

LINDSTROM & NILSON LTD.
1916-1959
KENORA and SIOUX NARROWS
PHONE HO 8-6464
YOUR TELEVISION HEADQUARTERS
FIVE FAMOUS BRANDS
GENERAL ELECTRIC - PHILCO - ELECTROHOME
EMERSON - FLEETWOOD
MODELS FROM $199.00
DEPENDABLE SERVICE GUARANTEED

TWO-DAY SALE — Saturday, and Monday

EATON'S *Feature Values*

Westinghouse Automatic WASHERS and DRYERS

Priced at Exceptional Savings!

Used Together or Individually, These Performance-Proven "Westinghouse" Automatic Washers and Dryers Save Time and Work!

"Westinghouse Royal" Electric Dryer

- **Temperature Control: Regular** — Special high heat setting for bulk of your family wash; **Low** — for wash-and-wear garments and other synthetic items; **No Heat** — for fluffing clothes — to help remove wrinkles.
- **Timer Dial** — Adjust time to any desired setting — to dry clothes thoroughly as required.
- **Capacity** — holds average wash or 18 lbs. damp wash. (Price of dryer does not include installation).

"Westinghouse Royal" Laundromat

- **Fully Automatic** — Set it, load it, add detergent . . . will handle up to 9 lbs. (dry weight) of clothes and uses up to a maximum of about 21 gallons of water.
- **Water Temperature Control** — Gives you choice of hot or warm water wash with a thorough automatic warm water rinse.
- **Washing Action** — Clothes are lifted, turned 50 times a minute through sudsy water, assuring that each garment is washed all the time, equally well in specially designed porcelain enamelled wash basket.

Features of Both — "Bonderized" white enamel finish helps prevent rust formation. Both machines approx. 36¾" high by 31" wide and 27½" deep.

Westinghouse Dryer . . . Model D114M. Feature Value, each,

159.00

NO DOWN PAYMENT
18 Monthly Payments

Westinghouse Laundromat . . . Model L114. Feature Value, each

239.00

NO DOWN PAYMENT
24 Monthly Payments

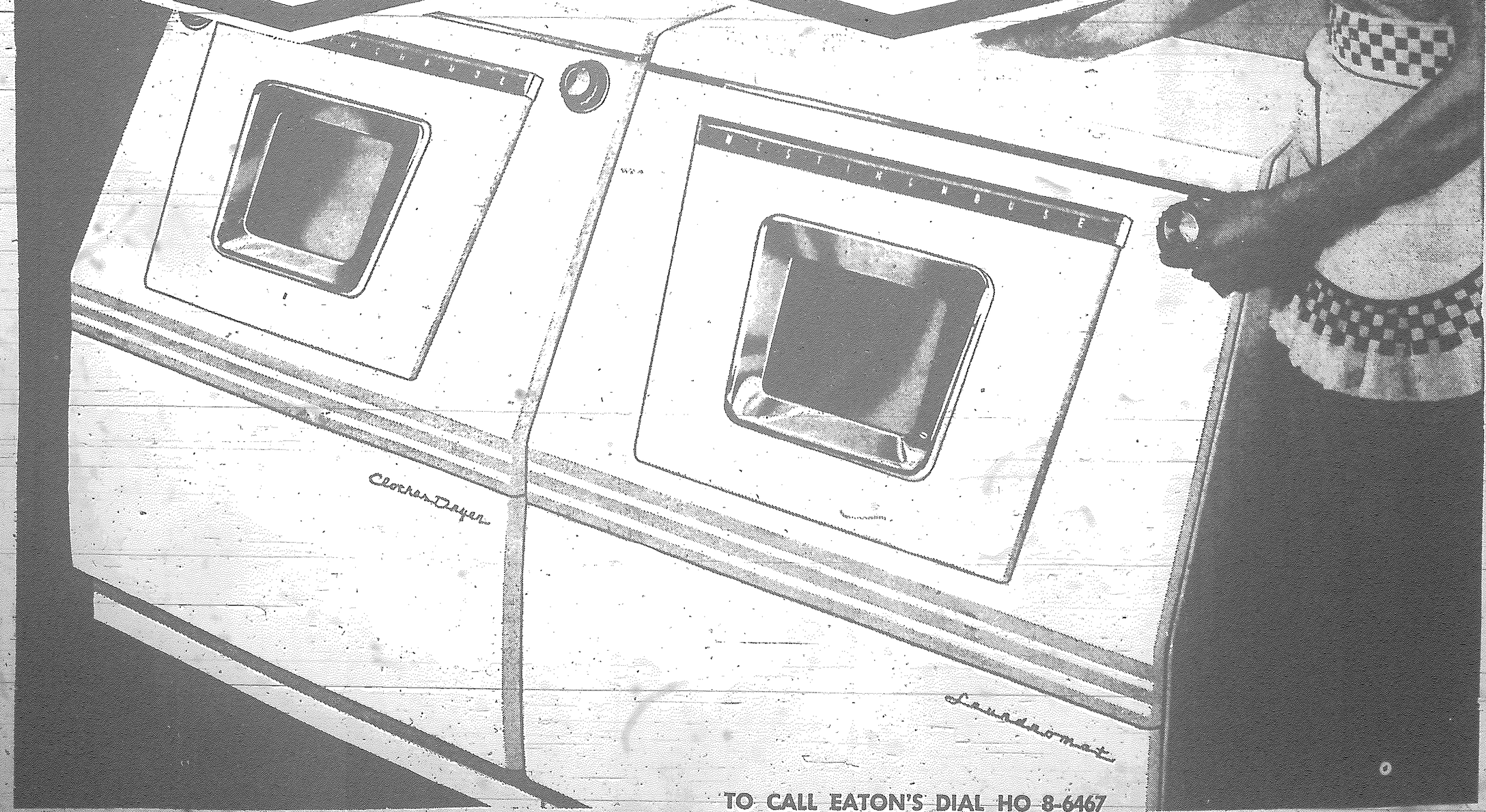

TO CALL EATON'S DIAL HO 8-6467

It Pays to Shop at EATON'S!

THE T. EATON Co CANADA LIMITED

KENORA DAILY MINER AND NEWS, FRIDAY, SEPTEMBER 25, 1959

Game, Vegetables Food of Runaway

Minneapolis — John Swenson, 14, was back on standard diet today after living largely on squirrels and pheasants he trapped or stoned and vegetables taken from neighborhood gardens during a two weeks' runaway from his St. Louis Park home.

John was located Monday by police, living in a pup tent in some woods about two miles from his parents' home. He kept comfortable in a borrowed sleeping bag.

Officers said he ran away because of restrictions placed on his activities, including a 10 p.m. curfew. John had two previous runaways to his credit earlier ths year.

John reported he cooked his game on a spit over an open fire.

Billy Martin to Wed Stewardess Oct. 7

Las Vegas, Nev. — Second baseman Billy Martin of the Cleveland Indians will marry airline stewardess Gretchen Winkler at the Dessert Inn here Oct. 7.

Best man will be Mickey Mantle, New York Yankees outfielder and former roommate of Martin. Ushers will be ball players Woody Held, Whitey Ford, Jimmy Piersall and former pitcher Bob Lemon.

Church Has Trouble 'Shedding Light'

Austin, Minn. — Shedding a little light at Queen of Angels Catholic church in Austin is getting to be quite a problem for Msgr. D. A. Cunningham, pastor.

Twice in a month thieves stole the 15 large bulbs lighting the church steps. It cost the church $35.38 each time to replace the bulbs.

For Easy Parking . . .

To the real driver the ability to park properly is not a hit-and-miss proposition but a part of safe, skillful motor vehicle operation. Follow these steps for easy parking:

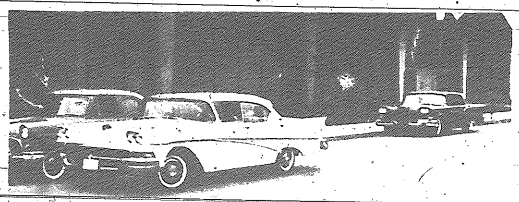

1 PULL UP EVEN with the car in front. Turn your steering wheel hard right, and back up slowly.

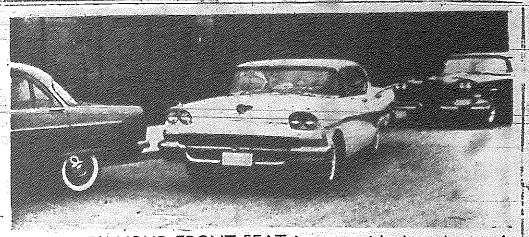

2 WHEN YOUR FRONT SEAT is even with the other car's rear seat, begin straightening your wheels. By the time the bumpers are even, your wheels should be straight. Then turn your steering wheel hard left.

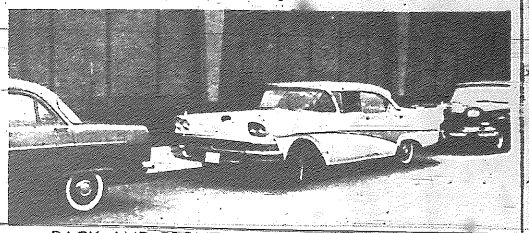

3 BACK AND FRONT will then come close to the curb. Pull ahead, straighten wheels so that front and rear are within six inches of the curb.

FIRST FOR KENORA!! AT THE GLENNE

AGENTS FOR CUSTOM ELECTRONIC ENTERPRISES

1960 WESTINGHOUSE TV

CLARITY OF PICTURE - TRUENESS OF SOUND

THE BEAUTY OF FINE FURNITURE — HERE IS TELEVISION STYLED AS FURNITURE. INDEED EACH MODEL IS A TRIBUTE TO THE INSPIRATION OF DESIGN — THE SKILL OF CRAFTSMEN — SELECT THE MODEL TO HIGHLIGHT THE FURNITURE DECOR YOU PREFER — IT WILL SURELY ENRICH YOUR HOME

The BELLAMY Model 2V55K

Elegant console styling to highlight your modern decor. Hand-crafted in warm wood finishes . . . Blonde, Walnut or Mahogany. One 8" and one 4" speaker give full *listening* pleasure. 90° aluminized picture tube ensures fine line, edge-to-edge focus for relaxed *viewing*. Stereo jack permits using the speakers of the television set in conjunction with a dual channel stereo-fidelity set.

21" Picture.

Cabinet Dimensions: 34¼" high, 30½" wide, 18⅛" deep.

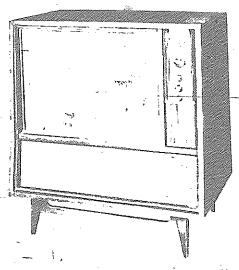

The ROCKCLIFFE Model 2V60K

Fashioned in Contemporary American simplicity of design combined with luxurious wood-grain finish, in Blonde, Walnut or Mahogany. Features swivel base for finger-tip convenience. Advanced 110° aluminized picture tube gives sharp, brilliant picture detail, and permits slim silhouette styling. Speaker complement includes one 4" and two 6" speakers for true, high-fidelity sound.

21" Picture

Cabinet Dimensions: 35" high, 29 9/16" wide, 16 5/16" deep.

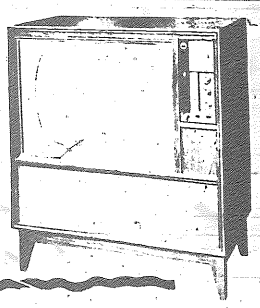

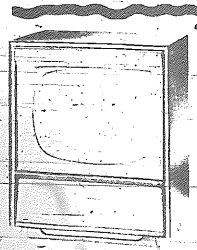

The MONTMARTRE Model 2V33K

You always enjoy a clear, sharp picture . . . superb Westinghouse sound. The distinguished Montmartre console offers fine TV performance and luxurious styling. Functional lines enhance handsome grille cloth and rich wood grain finish — in Blonde, Walnut or Mahogany. Truly a handsome addition to your home.

21" Picture.

Cabinet Dimensions: 35" high, 24⅝" wide, 19" deep.

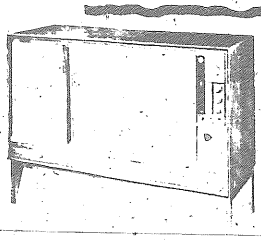

The RIDLEY Model 2V61K

For the modern home furnished in Contemporary American, the Ridley adds the perfect note of highlight. Handsome cabinet is hand-rubbed to bring out the full beauty of Blonde or Walnut finish. Smart decorator grille cloth blends with cabinetry . . . and your decor. Undistorted, high-fidelity sound with one 8" and two 4" full range speakers.

21" Picture.

Cabinet Dimensions: 31¼" high, 41½" wide, 16 5/16" deep.

The BELLEAIRE Model 2V50T

Stunning table model with clean functional lines to blend with today's compact room arrangements. A member of the fine Signet Series. Finished to a high lustre in Blonde, Walnut or Mahogany wood grain finish with matching legs and grille cloth. Superb Concert Tone sound and a sharp, life-like picture. Two-position contrast control.

21" Picture.

Cabinet Dimensions: 32 9/16" high, 30" wide, 18⅛" deep.

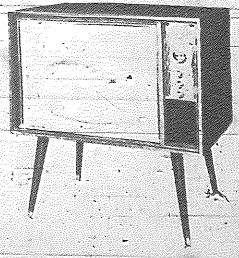

VISIT OUR WESTINGHOUSE DISPLAY APARTMENT
OPEN SATURDAY TILL 10.00 P.M.
FOR DISPLAY PURPOSES ONLY

THE GLENNE

16 MAIN STREET S.
PHONE HO 8-9955

AGENTS IN THE KENORA DISTRICT FOR CUSTOM ELECTRONIC ENTERPRISES - PHONE KI 7-2561

DR. A. M. TORRIE

CHAIRMAN
Keewatin Public School Board

HISTORY of Keewatin Public School

The first Keewatin Public School Board was organized in September, 1882. A small building erected just at the Mill crossing served as the first Public School and opened in September, 1883, with 23 pupils attending.

In 1888 tenders were called for building a new school on the present site, consisting of two rooms. On January 20, 1897 this was destroyed by fire and arrangements were made to use the Salvation Army building, which was located on the property now occupied by R. J. Bailey.

A 4-roomed school, (two stories), was opened in November 1897, the basis of the present "old school". In 1905 a Continuation School was organized in conjunction with the Public School. Attendance kept increasing and in 1908 extra rooms were used intermittently in the Town Hall and church and school basements. This was relieved by two-room addition and a basement in 1909.

The relief was only temporary, and as overcrowding again resulted, and with Sunday School rooms again being used as classrooms, plans were made to build a new school unit, which was opened in 1923 - the present smaller West Building.

In June, 1935, Keewatin Town Council passed a by-law constituting and establishing the Town as a High School District and a Board of Education was elected at the December, 1936 elections. At this time the attendance in the Public School averaged 215 and the High School 85.

In 1945 the Board was unable to secure qualified teachers for the High School and arrangements were made with the Kenora Board to accommodate the High School students; this arrangement continued for 1946-47 when it was considered impossible to provide either equipment or room for a complete course of studies in Keewatin.

In July 1947 the old school was completely gutted by fire. Three rooms on the lower floor were rebuilt without delay and a new roof constructed. Two of these rooms were ready for occupancy on November 17th. At this time public school enrolment was 183.

During 1948 the Kenora and Keewatin High School Districts were dissolved, setting up the Kenora-Keewatin District High School. The Board of Education was dissolved and the first meeting of the newly formed Board of Public School Trustees was held January 9, 1949. Pupils from Pellatt were transported to the school as of April 25th, and Mr. J. M. Forbes became Principal in September.

In September, 1953, Mr. Forbes moved into the third room on the lower floor, in 1954 to the upper north room, and in 1956 the other two upper rooms were put into use. In 1957 a Kindergarten room was opened in the basement - this had served as the "shop room". At the same time the Home Economics room in the West Building was converted into a classroom, and finally the last available space - the basement of the West Building - was occupied as a classroom on November 1st.

This was the situation the Board faced in the Fall of 1957 - an enrolment of 431, grades crowded, no playrooms, no rooms for Home Economics and Shop. A survey conducted largely by Mrs. Margaret Ellard, a Board member at this time, showed prospects of increasing yearly attendance.

On September 6, 1957, the Board informed the Town Council that it was initiating plans for building either a new Public School or an addition to the existing smaller building.

The Chairman of the Board's Building and Property Committee, Mr. Ken McKellar, as construction supervisor for Bergman and Nelson Limited, had supervised the building of several schools in the District, and his advice proved invaluable on many occasions.

The first plan was for an 8-room structure, which was thought adequate if the old building were still used. However, a report of an examination made on the old building, dated December 27, 1957, by Smith, Carter, Katelnikoff, Architects and Engineers, recommended that this building be demolished at the earliest possible date. The Board decided not to risk structural failure and concurred that it should be abandoned.

It might be interesting to note here that the Board did not have title for the property on which this school stands. The Property had belonged to the Keewatin Lumbering and Manufacturing Company which went out of existence in September, 1932. Before building again the Board proceeded to perfect its actual title to the property through an application to the Supreme Court in Toronto. This was finally accomplished in February of this year, (1959).

The members of the Board deserve unending credit for the countless hours spent on numberless details involved in building a school: - securing approval from the Department of Education, which took until July, 1958, from the Ontario Fire Marshal who lays down strict regulations for fireproof construction, from the Department of Health whose regulations govern water supply and sewage disposal, in working with the Architects to ensure having a building that is basically sound, and in conferring with the Town Council which must protect the taxpayer as far as possible. The amount of the Debenture was finally set at $325,000.00, and construction began on August 1, 1958.

The accommodation is 11 classrooms plus kindergarten and an Auditorium, which will prove invaluable in the school curriculum. The Kindergarten is complete with toilet facilities, lockers, etc. The classroom block is built on two floors, each having both boys' and girls' washroom facilities. The auditorium is approximately 50' x 50', plus adequate stage facilities, off which there is a kitchen and dressing rooms.

The classroom section and auditorium section are connected by means of adequate vestibule and foyer. In this section of the building are also contained the library, Teachers' room and Principal's office, having separate washroom facilities. The school was designed and built on the site to the south of the existing schools. The site sloped in its southern extremities, making it necessary to adapt the school design accordingly.

The walls of the classroom block are of masonary - the outside, brick, the inside, concrete block, painted. The floor system is of steel joists and concrete floors finished with asphalt tile. The roof is of steel joists with steel roof deck, well insulated and finished with a 20-year bonded tar and gravel roof.

The auditorium walls are of brick and concrete exposed, and painted internally. The floor system is concrete beams and slabs, resting on concrete columns on a bedrock foundation. Floors are finished with Granwood flooring tile, (a composition wood material), with inlaid games markings. The roof is the same finish as the classroom block.

In the foyer, library and staff rooms, the walls are wood stud, lathed and plastered, or in the foyer faced with oak panelling. The connecting link of these areas has a concrete beam and slab floor system, finished with asphalt tile.

Classroom windows consist of glass block with vision strip of hermetically sealed double glazing and horizontal aluminum sliding double windows for ventilation. The library and staff facilities have hermetically sealed fixed double glazed windows for ventilation.

The new furniture is made of Heywoodite, an exclusive development of the Heywood Wakefield Company that is almost indestructible, cutting down maintenace costs over the years. The book boxes are of 20 guage steel, the frames of 14 guage tubing with chrome plate - all welds are guaranteed against breaking.

The present enrolment is 453, and fourteen classrooms are in use. Enrolment from Pellatt No. 1 is 25, from Pellatt No., 2, 18, and from unorganized areas 41. The Pellatt Public School Boards pay for the tuition of their pupils on a pupil cost per day basis, and the Ontario government pays a grant for the cost of Education of non-resident pupils.

Mrs. Mary D. Barnard.

INSIST ON THE LOCAL PRODUCT

Five Roses Flour

FIVE ROSES is completely all-purpose, milled right here in Keewatin to give you the finest results in everything you bake.

A Canadian favourite for three generations . . .
guaranteed quality . . . vitamin enriched.

FIVE ROSES

"CANADA'S MOST RESPECTED NAME IN BAKING"

NOTICE

Bethesda Lutheran Sunday School

WE ARE PLEASED TO ADVISE YOU THAT OUR SUNDAY SCHOOL BUS SERVICE WILL RESUME OPERATIONS ON SUNDAY, SEPTEMBER 27th.

8.45 a.m.	Leaves corner of 9th St. N. & Mellick Ave., Rideout
8.52 a.m.	Leaves intersection of Ritchie & Rabbit Lake Roads opposite Sellers
8.57 a.m.	Leaves Scottie's Store, Rabbit Lake
9.00 a.m.	Leaves Wyse's Store, Rabbit Lake
9.04 a.m.	Leaves entrance to Drive-In Theatre, Kirkpatrick Ave.
9.06 a.m.	Leaves entrance to Cecilia Jaffray Indian School
9.10 a.m.	Leaves 2nd east-end C.P.R. crossing near Henry Tittlemier
9.13 a.m.	Leaves 1st east-end C.P.R. crossing next to Andrychuk's Store
9.18 a.m.	Leaves corner of 9th St. N. & 12th Ave. N.
9.22 a.m.	Leaves Charlie's Confectionery corner of 8th Ave. & 4th St. N.
9.24 a.m.	Leaves the Armouries, corner of 1st & Math. St. N.
9.28 a.m.	Arrives at Bethesda Lutheran Church. Church School session starts at 9.30 a.m.
10.30 a.m.	Call for Children at Bethesda & returns via above route.

Schedule must be adhered to very closely. Please be sure to have your children at stopping places a minute or two in advance of the above mentioned times. We look forward to seeing your children at Sunday-School every Sunday morning if health permits.

Bethesda Lutheran Sunday School

Baptist Church To Hear Noted Evangelist

Dr. W. Bertram King the Southern Baptist liaison representative to christians of Baptist persuasion in Canada will begin a week's evangelistic services Sunday September 27. Services on Sunday will be 11:00 a.m. and 7:00 p.m. Week night services will commence at 8:00 p.m.

Dr. King comes to Canada to sponsor new work and encourage small causes. He is working in co-operation with the Baptist Federation of Canada and other Baptist groups. In Regina, recently, thirteen Baptist churches worked together with Dr. King and a total of one hundred and seventy-five additions were made to the church rolls. After Kenora Dr. King travels to St. John, New Brunswick for services there in October, and then journeys to Edmonton for meetings in November.

Tomorrow night Dr. King will be welcomed at First Baptist Church and meet the members and adherents of the congregation in an informal social gathering. Southern Baptist preachers are prominant for their enthusiastic speaking. The congregation is looking forward to meeting the man who will lead them in this evangelistic campaign.

Lumbermen Hold Safety Meetings

The local area Accident Prevention Committee of the Lumbermen's Safety Association met in the Kenora Legion on Friday evening, September 18, 1959.

A lengthy discussion concerning Kenora area Class 1 Operator Accidents for calendar 1959 was held. This subject is to be discussed in greater detail in the next area committee meeting.

A Lateiner Accident Control course was conducted in the Rabbit Lake Municipal Hall by Mr. E. H. Reeves, General Manager, Lumbermen's Safety Association, on September 15, 16, and 17th, with fourteen Kenora area persons participating.

A first aid course will be presented to a class of 20 to 25 Class 1 Operators in the Rabbit Lake Municipal Hall on September 28 to October 3, inclusive. The instructor will be Mr. E. E Sliter. All Class 1 Operators interested in attending this course are urged to contact Mr. J. Devlin, (Chairman), 59 Drewry Drive, Kenora, Ontario.

Friday Night On Radio CJRL

5:35 p.m. Parade of Hits
6:00 p.m. Dinner Date
6:35 p.m. Jack Thomson Reports on Sports
6:45 p.m. News
7:00 p.m. Assignment
8:00 p.m. Pioneer Hit Parade
8:30 p.m. Old Time Ball Room
9:00 p.m. Inside Football
9:30 p.m. Nite Circuit
10:00 p.m. News
10:11 p.m. Weather and Trains
10:15 p.m. Nite Circuit
11:00 p.m. News and Sports Scores
11:10 p.m. Nite Circuit
12:00 a.m. News and Weather
12:03 a.m. Nite Circuit
1:00 a.m. News and Weather Final and Sign Off.

Plant These Hardy Bulbs In The Fall

Planting bulbs about "twice the depth of their diameter" is not always the best garden rule. And what about distance apart? A rule for this can be misleading. Here are some recommendations from the Ontario Department of Agriculture for 5 Favourite bulbs.

Bulb	Depth	Distance Apart
Narcissus	7"	6-12"
Hyacinth	6"	6"
Tulip	5"	4"
Snowdrop	4"	2"
Crocus	3-4"	2"

In the case of heavy soils, plant from 1" to 1½" closer to the surface.

Nearly all bulbs do better on sandy loam, which drains better. That is why it is a good idea in a poorly drained soil to place sand in the bottom of the planting hole. This helps the soil drain better and also keeps the bulbs from decaying.

What about food for bulbs? Use bonemeal. Spread it over the soil and work it in so that the basal roots can reach it.

Planting times during September and October vary with the area. However, local distributors usually make a point of advertising the most suitable time. Protective mulches are only necessary in very cold sections and where open beds and borders are used. Straw applied to a depth of 3-4 inches is the best material to use. Remove before plants are much more than 1" high. Tulips are most easily winter-injured.

About nine million U.S. children have vision trouble.

London's Great Clock of Westminster—Big Ben—made its radio debut New Year's Eve, 1923, and regular broadcasting began soon afterwards.

GET YOUR
SAVAGE
CHILDREN'S SHOES
from
McLEOD'S SHOE STORE

ORANGE Crush
THE FLAVOUR FOR GOODNESS!
GET A HANDI-PAK TODAY
AT DEALERS EVERYWHERE

ART CLUB TEA
and DISPLAY OF ART
TOMORROW - 3 to 4.30 p.m.
KENRICIA HOTEL
You are cordially invited to attend.

IT'S A MAN'S LIFE!
RIGHT HERE IN KENORA
AT THE
KENRICIA HOTEL
TODAY and SATURDAY
ASK FOR PETTY OFFICER PARTRIDGE
You can get full details on how you can build a career for yourself in the Navy and
SERVE ABOARD and ABROAD!
ROYAL CANADIAN NAVY

KENORA'S NEWEST FLOWER SHOP
"The Glenne"
FLOWERS FOR ALL OCCASIONS
SPECIALIZING IN
● Wedding Bouquets
● Funeral Arrangements
Orders for Keewatin taken by Custom Electronics Enterprises - Phone 2561.
"The Glenne"
Formerly Foster Florist
16 Main St. S. - Ph. HO 8-9955

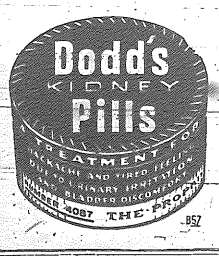

KENORA FIREFIGHTERS ASSOCIATION
Informal Dance
Friday, September 25, 1959
LEGION AUDITORIUM
- Dancing 9 to 1 -
Tickets $1.00 each
Refreshments

LI'L ABNER

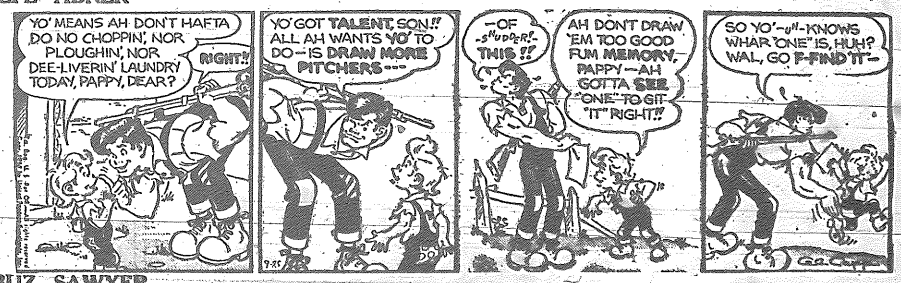

BUZ SAWYER

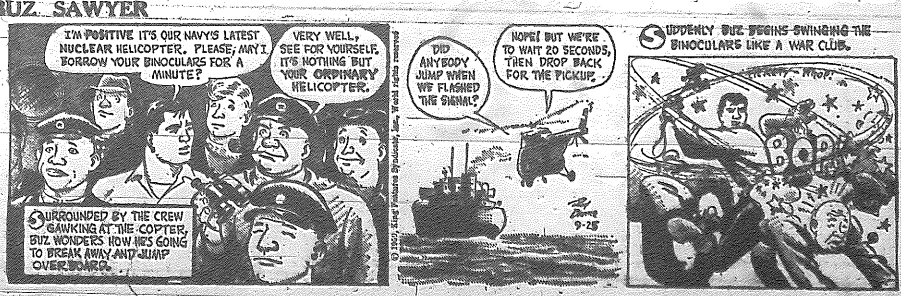

WANT-AD ORDERING MADE EASY

Phone HO 8-8936 - Say "Charge It"

FOR SALE

FOR SALE — Quaker Space Heater, 55,000 B.T.U. Used only 6 months. Phone HO 8-9749.

FOR SALE — Double duo-therm oil burner with electric fan, good condition. Phone KI 7-2391.

FOR SALE — Modern 35' x 8' house trailer, 14 ft. Viking and 18 h.p. Johnson. Phone KI 8-4173.

FOR SALE — Warm Morning coal heater. Phone HO 8-9039.

FOR SALE — 1951 Ford half ton. Very good condition, 27,000 miles. Phone KI 7-2296 after 4.00 p.m.

FOR SALE — Black earth, 4 yard load. $10.00. Phone HO 8-7198.

MUST SELL — 1952 Buick. Nearest offer to $500 accepted. Apply Box 81, Miner and News.

FOR SALE — Household furnishings, living room, bedroom, etc. and miscellaneous small items. Phone HO 8-7247 between 4.30 and 7.00 p.m.

FOR SALE — Winterized unmodern camp on Longbow Lake 10 miles from Kenora. Good road all winter - water access to Lake of the Woods. Phone HO 8-8330 or HO 8-8292, Kenora, or write to P.O. Box 298, Kenora, Ontario.

FOR SALE — Rifle, 270. Like new. Shot gun, 20 gauge polychoke. .22 repeating rifle. Apply Box 78, Miner and News.

FOR SALE — 1952 Plymouth, good condition, reasonable price. Phone HO 8-8835.

FOR SALE — 5 room modern house, gas furnace and garage. For particulars apply Box 77, Miner and News.

FOR SALE — 4 room house, 2 blocks from paper mill in Rideout. Phone HO 8-9575.

FOR SALE — 1 conversion oil jet burner, complete with controls, 1 - 54 imperial gallons copper tank. Humidifier ideal for apartment. 1 — Case hay mower. Phone HO 8-7835.

FOR SALE — 1956 Buick Roadmaster. Fully equipped hardtop. $2,400 or will take trade. Can be seen at 523 2nd Avenue South between 5 and 8 p.m.

FOR QUICK SALE — 1 skid horse, will take bids until September 26. Can be seen at Walter Edlund, east Round Lake Road.

FOR RENT

FOR RENT — Modern 5 room house, gas heat, central. Give reference and number in family. Apply to Box 79, Miner and News.

FOR RENT — 3 room semi-modern house in Norman. Phone HO 8-9313.

FOR RENT — Light housekeeping room, suitable for couple. Also 2 single rooms. 334 Second Street North.

FURNISHED ROOM FOR RENT — Suitable for 2. Available October 1st. Phone HO 8-6155.

FOR RENT — 2 suites. Airport Road, just outside city limits. Available October 1st. Reasonable. Apply Box 76, Miner and News.

FOR RENT — 4 bedroom house and 5 room suite. Apply 1338 8th Street North.

WANTED

WANTED — Medium size oil heater. Phone HO 8-9681.

COLLEGE STUDENT requires Saturday employment. Phone HO 8-9577.

WANTED TO RENT — 2 or 3 bedroom house. Apply Box 12, Miner and News.

Swen Bowman

ELECTRICAL CONTRACTOR
- Wiring
- Lighting
- Fixtures
- Estimating

PHONE **HO 8-7447**

110 Regina Ave.

Mastercraft UPHOLSTERERS

Custom Made
Draperies and Venetian Blinds
Canvas and Metal Awnings
Dial HO 8-7953 For
Free Estimates

ED'S
EAST END SERVICE
STUDEBAKER DEALER
at
GREATLY REDUCED PRICES
1 NEW LARK
1 '56 DODGE SEDAN
1 '53 PLYMOUTH
1 '52 STUDEBAKER
1 '49 PLYMOUTH
1 '50 FORD
Trades and Terms
PHONE HO 8-9728

PROFESSIONAL

H. R. CHURCHILL
CHARTERED ACCOUNTANT
113 Main St. — Ph. HO 8-6502

JACK K. DONER, LL.B
Barrister and Solicitor
Imperial Bank Building

T. A. O'FLAHERTY
Barrister and Solicitor
Law Office, Bergman Building
2nd St. South — Phone HO 8-9888

W. EDGAR NORTON, D.C.
"Doctor of Chiropratic
CHIROPRACTOR
Standard Block - 128 Main S
Monday thru Friday
9.30 - 12 a.m. — 1.30 - 5.30 p.m.
Saturday — 9 - 12 a.m.
Evenings by
Appointment Only
Phones
Res. HO 8-9648
Office HO 8-9563

MURRAY M. GRAHAM
Ontario Land Surveyor
203 Matheson St. S.
Box 135 - Phone HO 8-9656

VERNON C. KING, B.A.
BARRISTER & SOLICITOR
Walkey Block - Ph. HO 8-982

H. D. Tansley F.A.O.
OPTOMETRIST
Hours: 9 - 5.30 — Wed. 9 - 1
(Next to the Public Library)
30 Main Street South
Phone HO 8-7617

Funeral Directors

Brown Funeral Home (Kenora) Ltd.
Funeral Directors
429 Second Street S.
Phone HO 8-8633

"Say It With Flowers"
We Specialize In
Wedding Arrangements and
Funeral Designs
Ken Page - Florist
PHONE HO 8-8216

Government Certified High Pressure Welder

Pipe Welding Specialist

METAL FABRICATING and WELDING SHOP
- Ornamental Iron Work
- Steam Boiler Repairs
- Electric Welding
- Torch Cutting
- Repair Work

1431 Pine Portage Road
Phone HO 8-7689
Kenora, Ont.

The Romans wore beards until the third century when barbers were brought from Sicily.

A NEW SERVICE
FOR THE KENORA DISTRICT . .
For Pick-up and Delivery Service
Call
KENORA BRAKE & AUTO SUPPLY
936½ Park Street - Kenora
PHONE HO 8-7492
"Complete Brake and Clutch Service"
Drum Turning & Hydraulic Cylinder Re-Building
All Work Fully Guaranteed

IMPERIAL TRAILER SALES
MOBILE HOMES
NEW & USED
PAY LIKE RENT -
25% DOWN
5 YEARS TO PAY
WE TAKE ANYTHING IN TRADE
1090 Portage - Winnipeg
PHONE SUnset 3-4861

EMERGENCY AND SERVICE CALLS
PHONE
Jas. Ratchford
GENERAL SERVICES ON ALL PROPANE - GAS INSTALLATIONS
DAY - HO 8-7788
NIGHT - HO 8-8502

NOW
EXCLUSIVE AGENTS
FOR
OFFICE SPECIALTY
FEATURING
Desks - Filing Cabinets -
Office Chairs - Filing Systems
The Finest In Canada
PAT'S
KENORA STATIONERY
and NOVELTY SHOP
Phone HO 8-8709

EARL PETERSON
SALES REPRESENTATIVE
317 6TH ST. S. PHONE HO 8-8227

GLEN GATES
RESIDENT SERVICEMAN
210 - 4TH ST. NORTH KENORA
PHONE HO 8-9193

POWELL EQUIPMENT CO., LTD.
YOUR "CATERPILLAR" DEALER

KENORA DAILY MINER AND NEWS
Published every afternoon, Monday through Saturday at 334 Second Street South, Kenora, Ontario.
Proprietors:
The Kenora Miner and News Limited
Stuart King, Publisher and Editor.
Bill Wylie, Advertising Manager.
Frank Godolphin, Comptroller.
Member of the Canadian Daily Newspapers association. All rights of republication of local news or special dispatches published here are reserved. Authorized as Second Class Mail, Post Office Department, Ottawa.

FOR SALE

NO. 1 PASTURE SOD OR FIELD SOD,
BLACK EARTH, MANURE OR
SANDY LOAM FILL

CALL ED'S LANDSCAPING
HO 8-8535

SPECIAL FALL CLEARANCE

1 1951 Model M-M Wire - Tie Pick-Up Hay Baler with engine drive	$375.00
1 - 1953 M-M Wire Tie Pick-Up Hay Baler with engine drive	$475.00
2 - International Model 45 Twine Tie Pick-Up Hay Baler. P.T.O. at each	$650.00
1 - W30 McCormick Tractor on steel	$100.00
1 - F12 McCormick Tractor on steel	$125.00
1 - Model 62 International Combine	$300.00

STEFANUIK'S GARAGE
BEAUSEJOUR, MAN.
PHONE 26 — BOX 460

DEPARTMENT of TRANSPORT
Ottawa, Ontario
TENDERS

SEALED TENDERS, addressed to the undersigned, marked "Tender for Dwellings - Kenora" will be received up to 3 p.m. (EDST) October 15, 1959, for the Construction of (3) three Double Dwellings, (1) one Single Dwelling and related work at Kenora, Ontario.

Plans, specifications and other tender documents may be examined at the office of the Regional Construction Engineer, Department of Transport, 266 Graham Avenue, Winnipeg, Manitoba, and copies obtained on deposit of accepted cheque for $25.00 payable to the Receiver General of Canada. Plans and specifications will also be on display at the Builders' Exchange at 230 Syndicate Avenue South, Fort William, Ontario.

F. T. COLLINS
Secretary.
September 21, 1959.

DEPARTMENT of TRANSPORT
Winnipeg
TENDERS

SEALED TENDERS, addressed to the undersigned and marked "Tender for Dwelling - Red Lake, Ont." will be received up to 3.00 p.m. Central Standard Time, October 15th, 1959, for the construction of single staff dwelling, including sewer and water services and related work at Red Lake Airport, Ont.

Plans, specifications, and related documents may be obtained on application to the undersigned, 605 Winnipeg General Post Office Building, 266 Graham Avenue, Winnipeg 1, Manitoba, upon receipt of an accepted cheque made payable to the Receiver General of Canada, for the sum of $25.00.

W. E. Fenn,
Regional Director,
Air Services.

DID YOU KNOW?

Offices which have forms that require special punching will find M & N facilities of real value. Fancy corners can be cut onto special forms, and plastic binding is often the answer to the problem of binding certain office files.

PART TIME TEACHER WANTED

The Township School Area Board of Jaffray-Melick requires a qualified teacher for a combined grade 7 and 8 class at the Rabbit Lake School. Half-time teaching — afternoons only — duties to commence immediately. Salary based on Board schedule. Apply stating experience, qualifications and name and address of last inspector to: G. L. Thomas, Sec.-Treas., R.R. No. 1, Kenora, Ont., Phone KI 8-4650.

R. E. CARVER

Painting and Decorating

1040½ Park St.

Phone HO 8-6975

FOR ALL YOUR PAINTING and Decorating Supplies
SEE US FIRST AT
SHERWIN-WILLIAMS
PAINT and WALLPAPER STORE
Phone HO 8-6773 — Main Street — Kenora, Ont.

ONE WEEK TO GO

NEW and USED CAR STOCK

Must Be Cleared

in the next 7 days

Prices Will Guarantee It

AT

KENORA LTD. MOTOR PRODUCTS

Phone HO 8-8984 - Connecting all Depts.

Liberals Question TV Coverage

At the annual convention of the Northwestern Ontario Liberal Association held last week end at the Quetico Park Conference and Training centre near Kawene, amongst other matters of discussion, Albert Wren MLA for Kenora, introduced the subject of inadequate TV service or even basic radio facilities through all too many towns of northwestern Ontario.

W. M. "Bill" Benidickson, Federal MP for Kenora-Rainy River confirmed the fact that eighteen months had elapsed since Prime Minister Diefenbaker on a Kenora platform had promised TV for Northern Ontario towns if elected. While construction work started recently at Kenora the transmitter would broadcast good signals to a range of about 20 miles only and, in no way, was a fulfillment of the commitment to Northern Ontario residents and the expectations of the Rainy River district. Red Lake, Sioux Lookout or Dryden and the substantial pulp-and-paper and railroad towns east of Port Arthur, well beyond the signals of privately operated TV stations at the Lakehead.

Other resolutions discussed and dealt with concerned freight rates, housing, Trans - Canada highway, north-to-south roads, Indian Affairs, as well as development of Tourist business.

Whipper Watson Wins on Early Tag

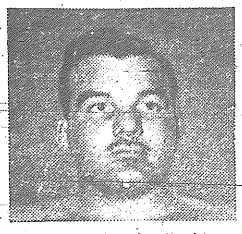

The Whip claims that 'in this annual match with winter, I'm ahead of the game right from the start 'cause I get an early Green Tag.' Whipper is referring to the Green "Prestone" Anti-Freeze Tag that's attached to his radiator. It's proof that he has "Prestone" Brand Anti-Freeze in his car's cooling system. And that's protection against frost, corrosion, rust, clogging and foaming.

'What's more' says Whipper with "Prestone" Anti-Freeze I also have magnetic film going for me—the extra protection of a coating all through the cooling system. This magnetic coating effectively seals off rust—actually prevents it from forming.' Follow Whipper's lead . . . get an early Green Tag this winter.

PN58-2

BUY IT NOW

PRESTONE

BRAND ANTI-FREEZE

"Prestone" is a registered trade mark

NATIONAL CARBON COMPANY

DIVISION OF UNION CARBIDE CANADA LIMITED

Magistrate's Court

In the absence of Magistrate Fregeau who is attending a meeting of Juvenile Court Judges being held in Toronto, Magistrate J. A. Cox of Dryden presided at Court this morning.

Two motorists charged with speeding on the highways resulted in a man from Iowa being fined $15 and costs and the other a man from Collingwood, Ontario paying $25 and costs.

Two men, one from Pine Falls and the other from Dryden were each fined $100 and costs or one month for causing a disturbance by fighting.

Largest fine of the day was meted out to a Kenora man who was charged for a third time with obtaining liquor while on the prohibitive list. He was fined $250 and costs or three months.

A second offence drunk paid $50 and costs or one month, a first offender paid the usual $10 or seven days and for having wine at a place other than a residence, a local man paid $10 or seven days

691 Pupils Enrolled At . . .

(Continued from Page 1)

after every heavy rain, there was a large puddle of water collected, which was freezing and thawing there producing rather treacherous driving conditions.

Financial report showed budget figures were holding in line and upon receipt of additional funds due the Board, it would appear that expenditures were staying within the limits of their budget. Accounts were authorized in an amount of $28,015.00.

The Ontario Teachers Federation will be advised that the Chairman, Mr. E. L. Carter, and Mrs. H. Fawcett, would be representatives of the Board at their conference to be held in Kenora on October 2nd and 3rd. The Conference will be held at the High School with Dr. H. O. Barett, President of the Ontario Teachers' Federation, presiding.

Premier Frost Opens . . .

(Continued from Page 1)

rock before the job was completed.

Water from Dog Lake is diverted through the 900 - foot long intake canal, down a 280-foo vertical intake shaft to the tunnel. The 10,400-foot tunnel is connected to the powerhouse by a 500-foot penstock.

One of the project's most impressive structures is the 180-foot high surge tank, north of the powerhouse. The tank, with a capacity of 1,250,000 gallons of water is connected to the power tunnel by a 204-foot shaft. Primary purpose of the surge tank is to act as a safety valve against the tremedous pressure of a two-mile column of water in the tunnel should the turbine be shut down quickly. It also provides a ready supply of water to take care of sudden increases in electrical demands on the generator.

At the peak of construction, more than 400 persons were employed.

The station will be operated by remote control from Ontario Hydro's transformer station at Port Arthur.

WOODS OPERATION TOUR ARRANGED

The fourth annual press tour sponsored by Ontario Forest Industries Association will take six eastern Ontario newspapermen to Dryden, Kenora and Fort Frances from Sept. 29 to Oct. 1.

The tour is to acquaint the writers with the forest management program of the industry, and will include trips into the field.

Daily Times-Journal Editor W. H. Goodman and representatives of other district newspapers will participate. The tour is being arranged by R. Hallonquist, association representative.

COLD CURRENT

The Benguela current is a cold stream from the Antarctic flowing in the Atlantic up the west coast of Africa.

Strange Sights Roaming . . .

(Continued on Page 16)

mothers and in the odd case their fathers burned the midnight oil in preparing the costumes.

As a result it was a very motley crew that wended their way to school today, the cynosure of all eyes. The students however measured up to what was expected of them and fully enjoyed themselves, even those who had to polish the shoes of Senior students.

All in all it was a lot of fun and a real success. The day will be climaxed tonight when all students take part in the Initiation dance to be held in the school auditorium.

NOTICE

THE REGULAR MEETING OF THE KENORA PUBLIC SCHOOL BOARD WILL BE HELD

in the Board Offices, 102 Main Street South, on

MONDAY, SEPTEMBER 28, 1959

AT 8 P.M.

A. FRIESEN

Secretary-Treasurer

The Keewatin Board of Public School Trustees

cordially invites you to attend

the official opening

of the new

Keewatin Public School

on

Saturday, September 26, 1959

at 2.00 P.M.

Dr. A. M. Torrie, Chairman

Mrs. Mary D. Barnard, Secretary

"Mine is a job with meaning . . . and a future"

Certified Nursing Assistants are valued members of the nursing team.

Through a training plan sponsored by the Ontario Department of Health you can qualify for this fascinating and secure career. After graduating employment is assured.

Women in good health between the ages of 17 and 45, with Grade VIII education or better, can apply. The course is 10 months in length, during which time a training allowance of $60 a month is provided.

If you are looking for a better more rewarding career why not contact **Lakehead Certified Nursing Assistant Training Centre, 1023 Victoria Ave., Fort William, for full information.**

Classes are enrolled each January, April and September.

ONTARIO DEPARTMENT OF HEALTH

Hon. Matthew B. Dymond, M.D., Minister

Jack Watterson Ltd.
MEN'S SHOP
138 Main St. S — Phone HO 8-7212

SPORTS PAGE

A. A.
P.O. Box 463
Lake of the Woods Group of Alcoholics Anonymous

Little Theatre Elects Officers For Coming Season

Mr. George Bissonnette was installed as President of the Kenora Little Theatre in the first meeting of the session, which was held last night at the Kenricia Hotel. Installation of Mr. Bissonnette and of the other officers was carried out by Mr. Bruce Stewart, a former president of the group, who spoke briefly but helpfully concerning the duties and responsibilities of the various offices. He drew laughter when he earnestly advised the treasurer to keep a gentle but very, very firm hand on the purse strings.

The slate of officers installed included: Mr. Charles Cowlard, vice president; Mrs. Jean McIntee, treasurer; Mrs. Veronica Kirk, corresponding secretary and Mrs. Grace Teskey, recording secretary. Mr. Frank Fowles was appointed Little Theatre representative to the Kenora District Music Festival and Mr. V. McIntee as Stage Manager. Mrs. Julia Cowey, retiring president, thanked the officers and members for their support during the past year. She also expressed appreciation for the fine work of the directors and casts of the recent Children's Aid Society radio plays and to the author, Mrs. Jean McIntee. Mr. Bissonnette took the chair and thanked the membership for their confidence in entrusting him with the responsibilities of president.

The Little Theatre group decided to take advantage of the offer of the Department of Education Community Programmes Branch, to send Mr. George Merten, who is Adviser on Theatre, Music and Puppetry, to hold an evening's work shop in Kenora. This event will be held on October 7 at 8 o'clock at the Kenricia Hotel. Mr. Merten will be asked to give information on building an organization and increasing membership. Persons interested in theatrical activities will be welcome to attend this meeting. It was announced that Mr. Merten will also hold a class in puppetry on the afternoon of the same date from 4 until 6 o'clock with Mrs. G. R. Bradshaw as convener.

The annual get-together party to inauguerate the new season and to welcome new members will be held on the evening of Saturday, October 10 at the Kinsmen Camp. Conveners will be Mrs. Julia Cowey, refreshments; and Mr. Wes Rowson and Mrs. Edith Crawford, entertainment. At the party there will be further discussions concerning the plays that will be given during the coming year with later announcements of dates and personnel.

A project during the year will be the work shop on Directing to be given by Mrs. Veronica Kirk. Mrs. Kirk took this course and allied work when she attended the Banff School of Fine Arts in Alberta last summer.

It was noted with pleasure that two new trophies have been added to the Drama section of the Kenora District Music Festival, making a total of three awards for the junior, senior and intermediate sections.

WRIGHT THEATRE
SHOWING SATURDAY, MONDAY and TUES. EVENINGS
SEA OF SAND
Richard Attenborough - John Gregson
Feature Starts 7.20 and 9.20 p.m.
LAST TIME TONIGHT: Next to No Time
SATURDAY MATINEE 1.30 P.M. SPECIAL FEATURE
FRANCIS JOINS THE WAC'S

DRIVE-IN THEATRE
SHOWING TONIGHT and SATURDAY
BEYOND MOMBASA - Adventure, Color
Thrilling search for uranium in East Africa
Cornel Wilde - Donna Reed
Show Starts Approx. 7.45 p.m.
Coming Attractions: The Rivers Edge; Indiscreet.

Paramount
A FAMOUS PLAYERS THEATRE
SHOWING
Tonight - Saturday - Sept. 25, 26

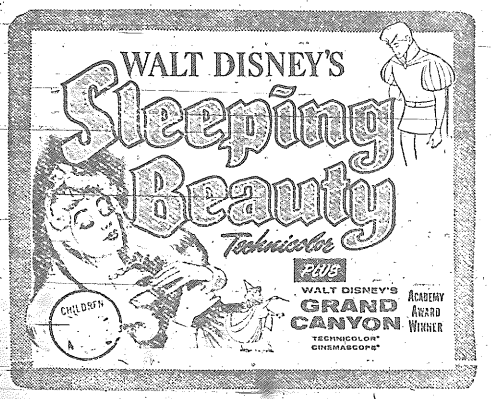

Also: Grand Canyon - Travel Tips and News
Show Times:
Mat. 2.15 Eve. 7.15 and 9.25
Patrons Please Note: No Matinee on Tuesday or Thursday
CHILDREN'S ADMISSION 35c
Matinee and Evenings
Visit our comfortable Smoking Loges
Coming Attractions: Rio Bravo; Case of Dr. Laurent - Adult; Some Like It Hot - Adult; The Last Mile - Adult.

KIDDIES Please Note:
SATURDAY
Doors Open 1.30 p.m.
Show Starts 2.15 p.m.

Premier Frost Opens New Station At Silver Falls

Port Arthur, Sept. 25 — With the push of a button Prime Minister Leslie M. Frost officially added 45,500 kilowatts of electric power to Ontario Hydro's fast-growing Northwestern Region.

During a brief ceremony marking the formal completion of the new $13,500,000 Silver Falls Generating Station, 30 miles northwest of Port Arthur, Mr. Frost started up the generator which began feeding electricity into the northwestern power system.

The Silver Falls project, situated on the Kaministikwia River, first produced power Sept. 1. Today's ceremonies, however, were the formal climax of more than 2½ years of construction work.

The opening was attended by some 200 guests, including members of Parliament and the Ontario Legislature, officials of district municipal Utilities, the Ontario Electric Association, and the Association of Municipal Electrical Utilities, representatives of Chambers of Commerce, paper and mining companies, supply companies, and the Chairman, Commission and executive members of Ontario Hydro.

Completion of the Silver Falls development increased Ontario Hydro's total resources in the Northwestern Region to 712,000 kilowatts.

Ontario Hydro Chairman James S. Duncan, who introduced Mr. Frost, called the Silver Falls development "an engineering project of unusual complexity." He noted that it was the ninth new source of power to be placed in service by Ontario Hydro in the Northwest during the post-war period.

Owing to the rapid economic growth of the area, Mr. Duncan said, Hydro's generating capacity had been expanded 331 per cent between 1945 and 1958 - the largest percentage increase in any Hydro system including Southern Ontario.

Predicting that the primary electrical requirements of the Northwest would quadruple by 1980, he said future needs would be met by the development of remaining hydraulic sites on the English, White and Little Jackfish rivers ,as well as the possibility of enlarging an exisiting station, are now being investigated. The development of these sites over the next two decades would add approximately 200,000 kilowatts of generating capacity to Hydro's Northwestern power system.

Additional needs for electricity, he continued, in all likelihood would be met by new thermal plants, such as the Thunder Bay station now under construction at Fort William, "some of which, no doubt, will be powered by nuclear energy."

Eventually, Mr. Duncan added, the Northwestern system would be linked to the Northeastern and Southern Ontario power grids.

(Ontario Hydro's Northwestern system now is interconnected with Manitoba Hydro.)

Ontario Hydro's plans for the Northwest give assurance "that low-cost and abundant power will at all times be available not only to serve the most ambitious plans of the enterprising men who have caught a vision of the growth potential of Northwestern Ontario, but also to bring to all its people, even those in more distant places, the amenities and comforts of modern life," Mr. Duncan said.

The power project takes its name from the Silver Falls, the largest of several cataracts in a winding, five-mile section of the Kaministikwia River. To obtain the fullest advantage of a 350-foot fall in this section of the river for the generation of electricity, a two-mile long tunnel was bored through a granite ridge separating Dog and Little Dog Lake.

Excavation for the tunnel, which links an intake canal at Dog Lake with the powerhouse at Little Dog, took 11 months. Hard rock miners working three shifts a day, six days a week, excavated 104,000 cubic yards of

(Continued on Page 16)

OFFICE CLOSED
SEPTEMBER 16 TO SEPTEMBER 30
W. EDGAR NORTON, D.C.
CHIROPRACTOR
STANDARD BLOCK — KENORA

ATTENTION HUNTERS
NOW IS THE TIME TO
EQUIP YOUR BOAT WITH
CONVERTIBLE TOP
SIDE CURTAINS
and
20" WRAP AROUND
WINDSHIELD
INSTALLED ON YOUR BOAT
5' $175.00
7' $195.00
AT
Shaws
marine & electric limited
MAIN STREET AT LAKE OF THE WOODS

KENORA LEGION
Annual Golf Tournament
WILL BE HELD
Sunday, September 27, at 9.00 a.m.
AT THE KENORA GOLF CLUB
Members and Guests Welcome

Around Town

Miss Lillian Sviensson of Keewatin has returned home after a holiday visit at the home of her brother and sister-in-law, Mr. and Mrs. Franklin Sviensson at Fort William.

Mr. John Hansen, Sr., returned home this week after visiting members of his family who reside at the Lakehead.

Mrs. Ethel Wickham of Victoria, B.C. has returned home after spending the past few weeks visiting her brother-in-law and sister, Mr. and Mrs. J. Allan, Keewatin.

Mr. and Mrs. J. Allan have left for the west coast where they will spend the next two or three weeks, visiting relatives and friends.

On Wednesday afternoon, September 23rd, the Keewatin Women's Institute held a very successful tea. Thanks were extended to the ladies who helped in any way, to make the afternoon so bright and to the convenors of the Tea. Also to the ladies that found time to come and enjoy a social half-hour with friends. Mrs. Wm. McKie Sr., was chosen to draw the lucky tickets for the blanket and bath towels and the winners were: 1st - Blanket - Mrs. Frank Gork of Kenora. 2nd - Bath towels - Mrs. Wm. Parfitt, 66 Drewry Drive, Kenora and Mrs. Wm. Mckie, Sr. won the door prize, a lovely cup and saucer.

On Sunday, September 27th, Canon F. J. Boyd of St. Aidens church, Winnipeg will preach at the evening service in St. Alban's Pro-Cathedral. Canon Boyd is a former rector of St. Alban's.

Rev. Ted Weare, who has been heard all this week on Morning Devotions on station CJRL, is a former Kenora boy, now of Red Lake.

ANNOUNCEMENTS

Lutheran Churchmen Attention

The regular monthly meeting will be held in the Lutheran Church School Room, on Monday, September 28, at 8.00 p.m.

My wife, Marlene Parr, having left my room and board, I will no longer be responsible for debts incurred by her in my name.

Allen Parr.

Attention All Rebekah Members. A Banquet in honor of our Assembly President, Sister Marquerite Rose, will be held on Wednesday, September 30 at 6.00 p.m. All members wishing to attend please phone HO 8-6246 or KI 7-2638 not later than Saturday evening, September 26th.

Watch Those Lines

Accidents can happen in the best regulated families, but occasionally there is some doubt whether the occurrence is an accident.

On Crown Land the onus is on the woods operator to locate and define boundaries of the lots on which he is cutting and if operations stray across the line the licensee, or permittee, is held responsible.

Field staff of the Department of Lands and Forests try to administer their regulations justly and where any doubt exists in case of a small timber trespass the operator is usually warned and told to make sure the lines are clearly established. Where the trespass is deliberate, however, penalty charges amounting from two to five times normal stumpage values may be levied. In a few cases theft charges can be laid.

Twice in the past two years trespass charges have amounted to from $5,000.00 - $7,000.00 in some very flagrant cases where several hundred cords of pulpwood were illegally cut. Several lesser trespasses have resulted in penalties a well. The Department strongly advises all timber operators to run the lines around lots on which they are cutting and then ensure that their men remain inside these lines.

Work Progressing On Tree Nursery At Dryden

A great deal of progress has been made on the new forest tree nursery at Dryden since work was started in early summer.

Access to the site north of Wabigoon was prevented in early spring by the condition of the road leading to the property. As soon as was possible, work was started on several phases. The H.E.P.C. local crew erected a 3-phase service line. The road giving access to the Nursery was improved with ditching, clearing of the right-of-way, a start made on removal of several rock outcrops and the laying of a thick sub grade of coarse gravel. Bulldozers were used to level off 3 acres of rolling land to be used as building compound, and to flatten the trees on five other fields of 2½ acres each. A crew of men then entered the fields, lifting and gathering the uprooted trees and loosening those which still remained in the ground, by means of tractor and chain or root hook. This roughage was removed to a disposal area by truck.

The fields were broken by tractor and disc plows, repeatedly worked with discs, spring toothed harrows (an implement not often seen now in this district) and peg toothed harrows, the latter used also to rake off the roots, twigs, and fine tops and blueberries. Hand working several times with garden rake completed the pre-working.

Peat moss was drawn from the Sioux Lookout highway. The location chosen provided the moss with the best physical characteristics and acidity rating. One hundred cubic yards of peat moss were spread on each acre of the prepared field and covered with 200 lb. of commercial fertilizer. This top dressing was worked to a shallow depth (3½ to 4 inches). This is the present state of the first field worked. The remaining 4 fields are in various stages of lesser development. The first field will be cultivated several more times before final preparations are made for planting of tree seed which will take place before the 10th of October.

A building 140 x 70 feet is being erected. It is a "pole barn" type structure with wooden board and batten siding. Access is through two large 14' x 14' and two small 7' x 3½' doors and it will have a solid concrete base. Another small building has been constructed to serve as a temporary office. A cistern is being dug to provide drinking water for the buildings.

It should be noted that the admittance to the area is through a gate on a bridge. This gate is open only during working hours 8 a.m. to 4.30 p.m. on week days, and is locked during the night and weekends. We will be pleased to take any interested person on a brief tour of the present establishment which we hope in time will supply the trees required for re-stocking cut-over forest land in Western Ontario which is not reproducing adequately by natural means.

The number of Canadians with jobs was estimated at 6:206.000 at mid-July, 1959, a record high and nearly 200,000 greater than a year previously.

NOTICE TO CREDITORS

All persons having claims against the Estate of ROBERT WHARTON ARMSTRONG, of the village of Malachi in the District of Kenora, Restaurant Operator, who died on or about the 11th day of February 1959 are hereby notified to send in full particulars thereof and their names and addresses to the undersigned Solicitor on or before the 30th day of September 1959 as after that date the estate will be distributed having regard only to claims of which notice has been received.

DATED this 10th day of September, A.D. 1959.

VERNON C. KING,
Kenora, Ontario.
Solicitor for the Estate.

NOTICE

DINGWALL MOTORS LTD.

WILL BE

CLOSED ALL DAY

SATURDAY, SEPTEMBER 26th

FOR INVENTORY PURPOSES

USED CAR MARKET

WILL BE OPEN ALL DAY

9 A.M. TO 9 P.M. SATURDAY

DINGWALL MOTORS Ltd.

FOR A BETTER DEAL ON AN A-1 USED CAR

Phone HO 8-6484 - Phone HO 8-9388

SAFEWAY

WEEK END SPECIALS

FRIDAY NIGHT AND SATURDAY ONLY

FREE SUGAR!

FREE 5 LB. BAG OF MANITOBA SUGAR WITH ANY $12.50 FOOD PURCHASE OR OVER. LIMIT 1 BAG PER CUSTOMER.

HAMS Ready to Serve First Grade Maple Leaf WHOLE OR SHANK HALF lb 49c

BUY NOW WHILE SUPPLIES ARE PLENTIFUL

B.C. McIntosh Apples HANDI-PAK CARTON $2.49

SAFEWAY

HOCKEY SEASON WILL SOON BE HERE

HOCKEY SEASON WILL SOON BE HERE

SUPPORT YOUR THISTLE TEAM

BY ATTENDING

GIANT BINGO

TOMORROW NIGHT

SEPTEMBER 26

THISTLE RINK - 8.15 P.M.

RINK WILL BE SPECIALLY HEATED

20 GAMES - CASH PRIZES

1st JACKPOT - $600.00 for 55 Nos.
2nd JACKPOT - $200.00 for 7 Nos.

18 OTHER GAMES - SMALLEST CASH PRIZE $25

See You All At The Rink Saturday Night

Salvation Army Musical Group Coming To Kenora

On the week-end of September 26 and 27 a musical group will be coming to The Salvation Army in Kenora where on Saturday at 8:00 p.m. they will be presenting a special musical programme. The programme will consist of a girl trombone soloist, a girl tenor horn soloist, an eloctionist and a Marimbaphone soloist. The girl's sextette will sing group and solo numbers throughout the weekend. This will be a special musical weekend and all are cordially invited to attend.

Snappy Salmon Supper Casserole

8 oz. pkg. macaroni
2 tbsps. butter
1 can salbon (7 oz.)
1 can green pea soup
¼ cup cream or evaporated milk
1 small onion, chopped
1 small green pepper, chopped
½ tsp. salt
¼ tsp. pepper
2 canned pimentos
1 cup grated sharp cheddar cheese

Cook macaroni. Drain and turn into 8-cup casserole. Add butter; toss until butter is melted. Drain salmon and flake; blend in undiluted soup, cream, onion, green pepper, salt, pepper and one pimento, chopped. Stir in ½ cup of the cheese. Toss fish mixture with macaroni. Sprinkle remaining cheese on top. Bake at 350° for 20 to 25 minutes. Garnish with other pimento.

LECAIN & JORDAN
ELECTRICAL CONTRACTORS
KENORA, ONT.

EXTEND CONGRATULATIONS AND BEST WISHES TO THE BOARD OF PUBLIC SCHOOL TRUSTEES KEEWATIN

ON THE OCCASION OF THE OFFICIAL OPENING OF THE BEAUTIFUL
NEW PUBLIC SCHOOL
IN KEEWATIN

THE PEOPLE OF KEEWATIN CAN BE PROUD OF THIS FINE NEW HALL OF LEARNING FOR THEIR FUTURE CITIZENS.

WE ARE PLEASED THAT WE WERE ASSOCIATED WITH THIS ENDEAVOUR
LECAIN & JORDAN
PHONE HO 8-6506 — KENORA, ONT.

Fort Legion Celebrates Clubhouse Completion

Canadian Legion members and their guests Friday evening celebrated completion of a $60,000 renovation and expansion project at the Fort Frances clubhouse. Final, $17,000 portion of the program received finishing touches last week.

THE CLUBHOUSE now has been brought up to ultramodern standards, members reported. It features a new heating plant, a hi-fidelity public address system throughout the building and air exhaust fans capable of changing the atmosphere in the building every minute and a half.

The last job was a complete remodelling of downstairs clubrooms. These were officially opened with a ribbon-cutting ceremony Friday. Two-tone green floor tile, simulated limed oak wall panelling and acoustic style ceiling with fluorescent lighting transformed the basement floor which now includes a beer parlor, game room, office and rest rooms.

THE NEW $1,500 public address system with "hi-fi" speakers on each floor is adjusted to supply just the right amount of volume for activities on each floor. It is loud enough for dancing in the top floor auditorium, soft music for lounging in the downstairs clubrooms and quieter yet for main floor activities. A complete record album is being collected to furnish music for all occasions.

The renovated Legion building was officially opened by Lieut. Col. Alex Cairns, president of the Manitoba and Northwestern Ontario command. Approximately 75 members and guests, including presidents of the American Legion and VFW branches at International Falls, attended a banquet and open house program. Master of ceremonies was Mayor J. T. Livingstone, a Legion member. Douglas Henry is the current president of the branch and George Mitchell is secretary. Mitchell also is district commander of Legion branches.

Motorists Offered Japanese Midget

By the Associated Press

Tokyo

A tiny new Japanese automobile that is said to average 72 miles per gallon and can be bought for about $1,600 was displayed Sept. 21.

The two-door, four-passenger car is expected to go on the Shin Mitsubish Heavy Insale next May, an official of dustries Company said.

The auto, called the Mitsubishi-500, is 10 feet 4 inches long, 4 feet 7¼ inches wide, 4 feet 3⅜ inches high, and weighs 1,078 pounds.

It has a 483 cc. engine of 20 horsepower and a maximum speed of 54 m.p.h.

CRIMINAL CODE WAS HIS LOOT

CHILLIWACK, B.C. —Ed Brewster, 18, was sentenced to 20 days when he pleaded guilty Wednesday to theft of a copy of the Criminal Code of Canada from the public library.

CROWN CLEANERS
FIRST ANNIVERSARY SALE

JUMBO SWEATERS 99c
LEATHER OR SUEDE JACKETS 1.59
SKIRTS PLAIN 59c

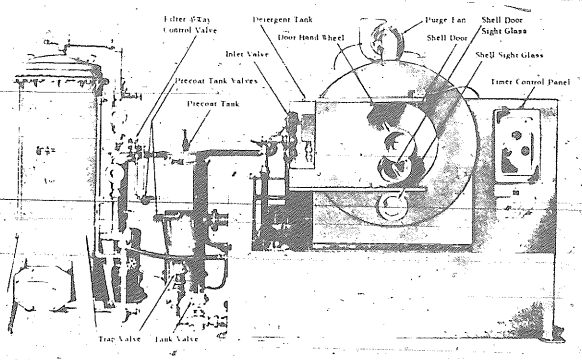

This is the Brand New Machine Installed on our Premises in Keewatin to give you Better Service on All Your Dry Cleaning.

LIGHT SWEATERS 59c

AT CROWN CLEANERS YOU GET EXPERT DRY CLEANING OF THE FINEST QUALITY AT THE LOWEST POSSIBLE PRICES

SALE FOR LIMITED TIME ONLY

CROWN CLEANERS KEEWATIN
CALL KI 7-2328 FOR FREE PICK-UP AND DELIVERY IN KEEWATIN AND KENORA

A BIG DAY FOR K

CONGRATULATIONS

TO THE

BOARD OF PUBLIC SCHOOL TRUSTEES

OF KEEWATIN

ON THE OCCASION OF THE

OFFICIAL OPENING

OF THE

NEW PUBLIC SCHOOL

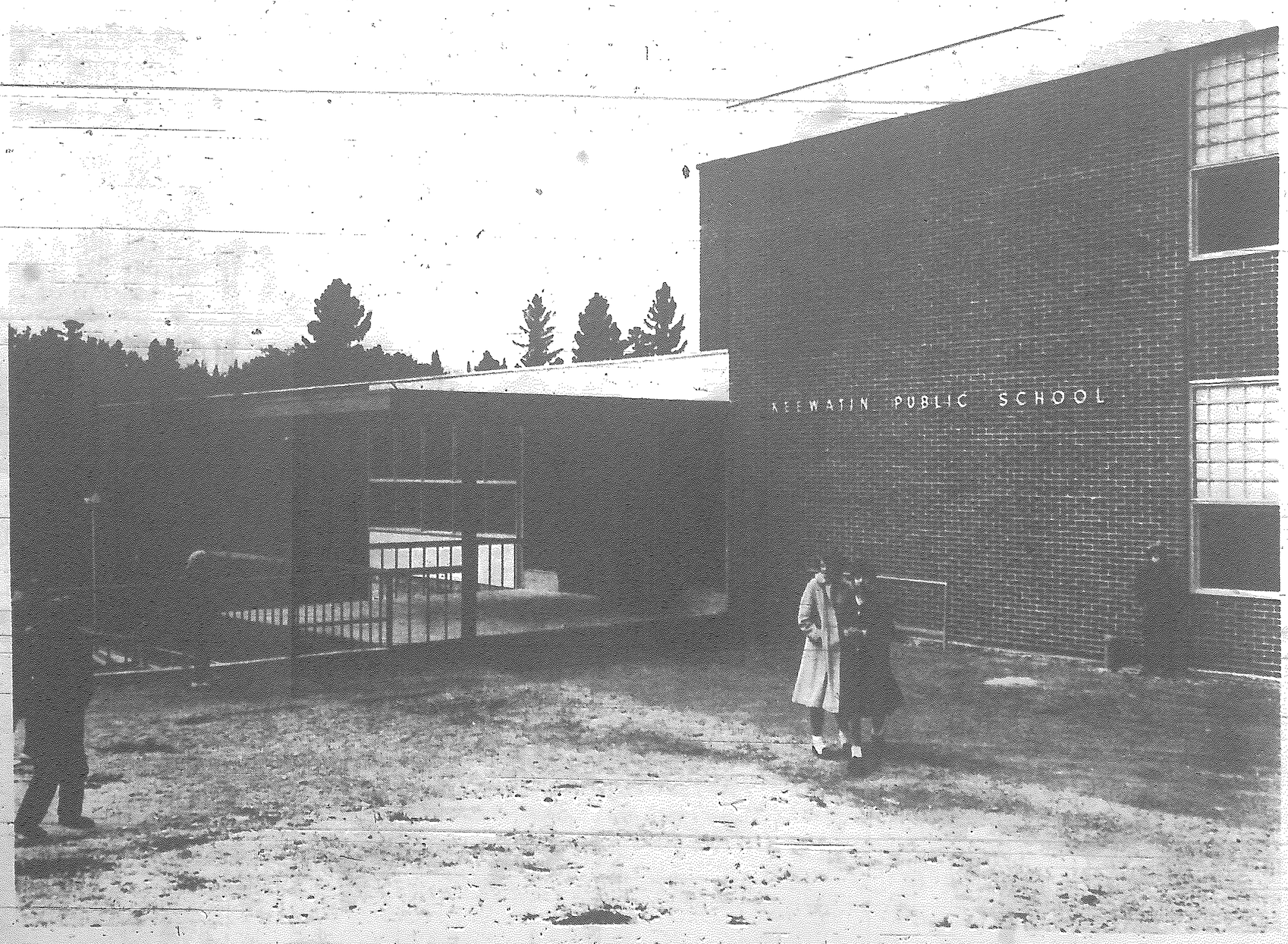

BERG

GE

PHONE

PAY FOR KEEWATIN
LATIONS

HOOL TRUSTEES
N
ON OF THE
PENING
SCHOOL

BERGMAN & NELSON
LTD.

GENERAL CONTRACTORS

CONSTRUCTION SPECIALISTS

PHONE HO 8-8951 - KENORA, ONT.

HOSPITAL CONTRIBUTION

"Every little little helps a little", says an old maxim to which members of Canadian Oil Company Limited subscribe. Yesterday Mr. Morley Lyons oof Port Arthur, district sales representative and L. Ward Abbott, sales representative at Kenora, called on Laurence Toole, executive member of the Kenora General Hospital Expansion committee, and presented a cheque for $300 as their show of practical assistance. The Miner and News camera caught the spirit of the gesture; mutual satisfaction in joint contributions to a worthwhile cause.

UK Paper Says UN Going Broke

LONDON — Lord Beaverbrook's Daily Express has urged Britain not to contribute any more money to the upkeep of the United Nations.

It says the UN is going bankrupt and "by February there may not be a penny in the till."

"The reason—the cost of the United Nations Emergency Force, to which Britain already has contributed an extra £2,000,000.

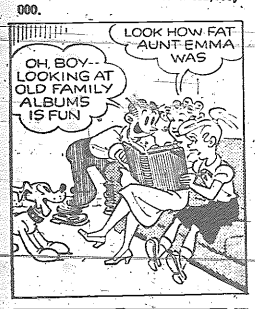

Trading Stamps Illegal

KITCHENER —Attorney-General Roberts of Ontario quoted the Criminal Code Wednesday on the legality of coupons commonly known as trading stamps and urged his listeners to seek prosecution for violations.

Speaking at a reception marking the opening of Kitchener's new police station, Mr. Roberts said that under section 322 of the Criminal Code a stamp is illegal if the stamp does not show on its face the value of the stamp, that it may be redeemable at any time and the place where it was delivered to the customer.

Even under these conditions, the stamp would still be illegal if it is redeemable by a person other than the vendor of the goods for which it was issued; if it is redeemable in cash or goods not the property of the vendor; or if it is redeemable elsewhere other than where the goods for which it was issued were purchased.

"Anyone having evidence that stamps are being used in a manner other than that set out above should convey that information to the local police authority for appropriate criminal proceedings," Mr. Roberts said.

Shipments of iron ore from Canadian mines in the first half of 1959 reached 7,386,000 tons, against 4,314,062 in 1958.

Greasing the Way for Cancer

Houston, Tex. — An American Cancer society official says "it is a very reasonable hypothesis that the constant use of the same cooking grease could cause cancer of the stomach."

Dr. E. Guyler Hammond of New York said Sunday the repeated heating of the same cooking fat produces cancer producing agents.

Duck-hunting Poor at Sudbury

SUDBURY — Many duck hunters in this district are returning empty - handed, Charles Bibby, lands and forests wildlife supervisor, said Tuesday.

The duck population is down this year, he said, and hunting will probably be poor until the migration flights from the north build up to a peak.

Partridge are plentiful, however, and a good season is expected.

Congratulations

TO THE BOARD OF PUBLIC SCHOOL TRUSTEES KEEWATIN

with the

OFFICIAL OPENING OF THE NEW PUBLIC SCHOOL IN KEEWATIN

L. MATTSON

CONTRACTOR OF THE PLASTERING

226 Union Ave. WINNIPEG, MAN. Phone LE 3-1959

BEST WISHES AND CONGRATULATIONS

TO

The Board of Public School Trustees

KEEWATIN

ON THE OCCASION OF THE OFFICIAL OPENING OF

THE NEW PUBLIC SCHOOL IN KEEWATIN

Thorkelsson TILE and TERRAZZO LTD.

PAUL THORKELSSON, PRESIDENT
L. C. WELSH, VICE-PRESIDENT

TELEPHONE: WHITEHALL 2-2514

OFFICE AND WAREHOUSE: 90 NOTRE DAME AVENUE EAST WINNIPEG 1, MANITOBA

Girl Dies In Freak Accident

TORONTO —Police said today they believe a freak accident accounted for the death of Joan MacDougall, 24, found fully clothed in a bathtub full of water in her apartment Tuesday.

Police suggested Miss MacDougall was working in the kitchen of the apartment, which she had just rented and was not living in, when she fell against a wall or radiator, cutting the back of her head. She probably went to the bathroom, ran water in the tub, took a washcloth and leaned over the tub. Then police think she fainted and fell in. The washcloth plugged the drain and the rising water drowned her.

"That's what it looks like but we haven't proved it yet," said inspector Bernard Simmonds.

An autopsy showed Miss MacDougall died of drowning and had suffered a brain hemorrhage. The hemorrhage could have been caused by a fall or could have occurred naturally, causing the fall.

Police said Miss MacDougall came here from Manitoulin Island and had been living in Western Canada until a few weeks ago.

NEWSPAPER MOSTLY HEADLINES

MILLBROOK —When schoolteacher Harvie Armstrong decided to go into the newspaper business, he didn't count on all the problems.

As a result, last Thursday's edition of the weekly Millbrook Reporter almost didn't come out and when it did appear during the weekend, three of its four pages appeared almost blank.

"The old editor kept the machines together with baling wire for 22 years," said Armstrong. "I slipped up on a few of the tricks."

On the blank pages, Armstrong threw in headlines to keep up the interest. "Machines pine for former owner" said one. Another read: "But one of these days we'll somehow manage to send a whole paper on time."

United College Enrolment 815

WINNIPEG — Registrations for the fall term in arts and science at United College here have reached an all-time high of 815, Principal Dr. W. C. Lockhart announced today. Previous high was 763 last year.

He said registrations are still coming in, taxing what additional space can be used in a $1,250,000 addition, still under construction. He said the registrations are tangible evidence of continued faith in the college.

(A number of professors resigned and some students did not return following a dispute that rocked the college last year. The conflict centred on the dismissal of history professor Harry Crowe in a dispute over a private letter which came to the attention of college authorities. The professor was eventually reinstated but since has resigned.)

Had Tough Time Keeping Ducks

EDMONTON — Bill Moore, 65, didn't have any trouble shooting his ducks—it was keeping them that was difficult.

Moore, on a hunting trip west of here, had to defend his bag against a large hawk.

He said he was walking back to the cabin when a hawk made several passes in an attempt to get the birds.

Failing that, the hawk clamped its talons into Mr. Moore's leg and belabored him with its wings.

Other members of the party rushed in and killed the bird with clubs.

HEWETSON OF CANADA

DAD Says:

These Hewetson shoes can really take it . . . and feel good too!

MOM Says:

Everybody's talking about

HEWETSON "SG" GUARANTEE

Hewetson SG's offer "a new pair free if the soles wear out within 3 months."

BOB Says:

Our crowd has really gone for these rugged new Hewetson styles

Shoes to suit your budget with style and comfort, too

Smartly styled foot comfort, all day every day

HERE ARE JUST A COUPLE OF WONDERFUL VALUES

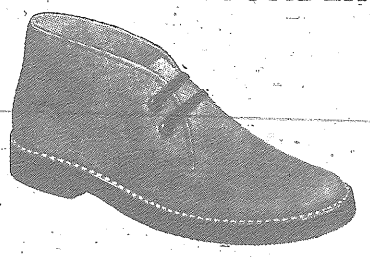

HEWETSON CHUKKA BOOTS

$8.95

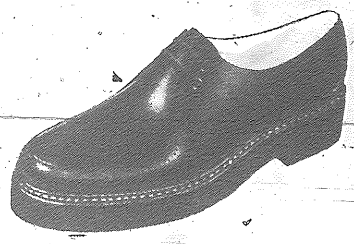

HEWETSON MOCCASIN FOR for work. Jumbo foam sole.

$8.95

We feature footwear by HEWETSON

ZEAL & GOLD LTD.

2nd STREET SOUTH - KENORA

QUALITY ALWAYS

WE CARRY THE FINEST MERCHANDISE OBTAINABLE

Why not drop in and find out how much your Hewetson's shoe dollar will buy?