KENORA DAILY MINER AND NEWS

KENORA, ONTARIO, WEDNESDAY, SEPTEMBER 23, 1959

Ella-Lynns
Ladies' & Children's Wear
GIRLS' 3-PIECE
COAT SETS
Sizes 2 - 6X

MANDO PRESIDENT ANNOUNCES APPOINTMENTS

ROBERT FAEGRE

NEW APPOINTMENTS ARE ANNOUNCED BY FAEGRE

MINNEAPOLIS — New assignments for William H. Schlafge, General Manager of the International Falls Paper and Insulite Plant, and George G. Gibb, headquarters director of industrial relations, were announced today by Robert Faegre, President of Minnesota and Ontario Paper Company.

Mr. Schlafge will be transferred to Minneapolis headquarters as Director of Research for pulp and paper, a newly created position, and Mr. Gibb will become General Manager of the Falls operations.

C. R. Binger, assistant to the president, was named to succeed Mr. Gibb as director of Industrial Relations at Minneapolis.

The appointments are effective November 1.

Mr. Faegre reported the transfers in connection with a realignment of divisional responsibilities. The present organizational changes, he said, grew out of a long-term plan of developing clear-cut working relationships within a growing company whose operations are becoming more complex.

In the past, the company's central research activities under Dr. John Burton have been spread over projects on pulp and paper as well as on insulite and a broad range of related building materials. These two diverse areas of scientific investigation are now being separated so as to add strength and depth to present programs and make way for stepped-up research and development efforts in both fields.

Dr. Burton has now been appointed director of research for insulite and related products and his outstanding qualifications, Mr. Faegre said, will be of great importance in the more concentrated program.

Mr. Schlafge was selected as the senior individual in the company with the highest qualifications and greatest competency for the position of director of pulp and paper research, Mr. Faegre stated. With a broad technical background and wide experience in pulp and paper, he will head an expanding research effort in this special field.

In addition to research, the functional reorganization will affect activities of Mando's production, sales and engineering divisions. The changes, the president explained, will allow each of these divisions to concentrate more fully and effectively on its own basic responsibility.

Mr. Schlafge, 55, became General Manager of the Falls plant in 1954 after three years as production manager for the paper division. With the company since 1930, he previously head the positions of General Superintendent of Pulp and Paper Manufacturing, Assistant General Superintendent, Chief Control Chemist and Chief Chemist. A native of Minneapolis, he holds a Master's Degree in Chemical Engineering from the University of Minnesota.

Mr. Gibb, 54, joined the company, January 1, 1956, as manager of employee and community relations at International Falls and the following year was promoted to Director of Industrial Relations at Minneapolis. With more than 30 years of experience in the Pulp and Paper Industry, he came to Mando from the Spruce Falls Power and Paper Company at Kapuskasing, Ontario., where he was personnel manager for eight years. His earlier positions were with the mills of International Paper Company and Canadian International Paper Company.

Mr. Binger, 40, was General Manager of National Pole and Treating Division before his promotion to assistant to the president in 1958. He joined Mando as a forester in 1946, became assistant to the Director of Forest Management in 1948 and subsequently was Forest Management Officer for the company's Canadian Subsidiary at Fort Frances. Born in St. Paul, he is a graduate of the University of Minnesota's School of Forestry and has a Master's Degree from Yale. He served in the Navy during both World War II and the Korean Conflict and holds the rank of Lieutenant-Commander in the Naval Reserves.

Dr. Burton has been a leader in Mando's Research Program since joining the company in 1937 as a Research Chemist at International Falls. He became Research Manager in 1942 and supervised operations of the new research laboratory from its opening until his transfer to Minneapolis in 1954 as Assistant Director of Research. He was named Director in 1956. A graduate of Hamline University, St. Paul, and the University of Maryland, he holds Bachelor, Master and Ph.D. Degrees in Chemistry.

Cod and halibut form the chief catches in Greenland's big fishing industry.

Columbus' ship, the Santa Maria, was 80 feet long. Today's deluxe liner Queen Elizabeth is 1,031 feet long.

K. A. S.

TODAY'S NUMBER

B-6

Numbers to date: G-55; I-29; N-45; O-71; I-18; I-17; O-62; B-4; B-7; O-68; G-59; N-32; B-11; I-30; I-26; I-22; G-52; G-46; N-41; O-63; O-64; N-35; I-27; B-12; N-43; N-34; O-72; G-47; N-39; B-1; G-58; I-25; I-23; O-75; I-19; I-20; G-54; O-74; O-65; N-44; O-66; O-70; B-2; B-15; G-50; O-61; B-3; G-60; O-73; B-8; I-16; N-42; G-48; N-38; I-21; I-24; I-28;

For information phone Kingsdale 8-4123

FOR SALE

LARGE MODERN HOME WITH LAKE FRONTAGE

2 BEDROOM HOME - LAKESIDE

FOR PARTICULARS APPLY

SUTCLIFFE AGENCIES LIMITED

INSURANCE - REALTORS
CUSTOMS BROKERS

KENORA, ONT. — PHONE HO 8-6474

Scout Apple Day Moderate Success

On behalf of the Boy Scout Apple Day Committee, Dr. D. Halliwell, chairman for the event, released the following statement today.

"Boy Scout Apple Day 1959 enjoyed a moderate success. On behalf of Apple Day Committee 1959, I would like to extend to the citizens of Kenora-Keewatin District our thanks for their support. We also thank Radio Station C.J.R.L. and staff and the Miner and News and Daily Reminder for their courtesy and co-operation in promoting Apple Day. We also thank those business firms of Kenora who allowed us to use space in their newspaper and radio advertisements so that Scout Apple Day could be more widely publicized.

The fund is still open for further donations and if there are any citizens who were not canvassed and who wish to make a donation to the local Scout Association, I would suggest that such could be forwarded to Mr. Ray Brown, the President. The funds realized from Scout Apple Day and any donations will be used to help promote Scouting in the Kenora-Keewatin District."

Two New Trophies For Drama Section Of Kenora Festival

With enthusiasm for drama reaching new heights right across the country, it is hoped that the current trend will be evidenced here in Kenora and the surrounding area, this coming fall and winter. Right here in Kenora we have a very active Little Theatre group which has contributed much in the entertainment field, both locally and in other centres. Drama too is flourishing in the schools and last year saw junior plays entered in the Drama Festival.

The executive of the Kenora District Music Festival, anxious to encourage this phase of culture has secured two new trophies for the drama section of the festival. The trophies will make their appearance in the forthcoming Drama and speech arts section of the festival to be held in the early part of the new year.

One new trophy, given by Jerry Duggan, local manager of the Paramount Theatre and to be known as the Paramount Theatre Trophy, will be awarded to the best Junior play entered in the festival for grades 5 to 8.

The second trophy, to be known as the Pharmacy Shield, was given by the four Kenora drug stores, namely, the two Johnsons Drug Stores, Tilley's Pharmacy and Walkey's Drug Store. This shield will be awarded to the best play in the intermediate section, grades 9 to 13.

With the acquiring of these two extra trophies, the festival now has a tangible award for the three classes in the drama section, and it is hoped that these will give added impetus to interest in the next festival.

A well known Winnipeg adjudicator, Mr. H. D. Turner will be welcomed back to Kenora to adjudicate drama. Mr. Turner is well known locally and not only does he adjudicate but he takes each group entered for a private session, where he goes over the entire play giving much valuable advice.

The festival executive are hoping that the drama section will expand this year and that Little Theatre groups in the district as well as school groups will start to organize and plan to enter the forthcoming festival. More details will be made available at a later date.

Dewdney Records 3 Pictographs At Chapleau

Three sites of Indian pictographs or rock paintings have been recorded here by Selwyn Dewdney, of London, Ontario, who is recording and tracing Indian pictographs under the auspices of the Quetico Foundation and the Royal Ontario Museum, Toronto. They are about ten miles south of the large group previously mapped at Fairy Point on Missinabi Lake and other undiscovered groups are believed to exist.

The origin, age and meaning of these primitive paintings have been lost through the years and Mr. Dewdney is endeavouring, by comparisons and by talking to the oldest Indians hereabouts to decipher the paintings. He has recorded more than 60 sites so far.

The paintings, generally red but occasionally white, were done with fingers on vertically sheltered rock faces along lake and river shores. Many of the figures in these early finger paintings are symbols, others are clearly animals, and strangely beautiful.

Man Has Nose Broken In Traffic Accident, Tuesday

Town police report two traffic accidents, both occurring Tuesday afternoon.

At 2.20 p.m. Alvin R. McDowal of Fort Frances, had his nose broken and his car extensively damaged when he mistook a turn on Railway Street during the heavy rain. His car left the road at 1702 Railway Street, crossed a ditch and crashed into a tree.

At 4 p.m. on highway 17 near the Harborview Motel, Adolf Buttner of River Hills, Manitoba travelling in a line of traffic behind a car driven by J. Falvo of Red Lake, was unable to stop and collided with the rear of the Falvo car. Extensive damage was done to both cars.

Magistrate's Court

At court this morning, Magistrate Fregeau dealt with nine cases. A man from Grandview, Manitoba, who was involved in an accident in Kenora was fined $25 and costs for careless driving. He was also given five demerit points.

A Kenora motorist and a Keewatin motorist each charged with speeding were fined $10 and costs. Another Keewatin motorist who failed to stop at a highway intersection paid $10 and costs. Driving without a licence resulted in a man from Red Deer, Alberta, being fined $10 and costs.

A Winnipeg man having liquor at a place other than a residence was fined $10 and costs. A second offence drunk paid $50 and costs or thirty days.

For obtaining lodging without paying for it, a Sandy Lake man was fined $10 and costs or seven days and a further two days if the bill is not paid.

A man from Malachi appearing on a vagrancy charge was given twenty-four hours to get out of town or three months in jail.

Lions Club Hear Interesting Talk By Lois Rogiani

At the regular meeting of the Kenora Lions Club held last night, members heard a most interesting account of the Club's participation in conjunction with the Red Cross swimming classes held at the various beaches in the Kenora-Keewatin area. The speaker was Miss Lois Rogiani, who was in charge of the classes, and of the life guard services provided by the Lions Club. The speaker reviewed all phases of the work accomplished this past season.

During the business session it was announced that the Bingo held Saturday night was only fairly successful. Ladies Night was set for Friday evening, September 25th. At this annual event, members will entertain the ladies, at a dance [illegible] per. Lion Harry N[illegible] is in charge.

Plans were also discussed for the annual interclub Fish-Fry which is to be held October 9th at the Kin Community camp site, and which will be attended by members of the Rotary, Kinsmen and Lions Clubs. The Lions Club will be the hosts this year and Mike Ihnasz was named chairman in charge of arrangements.

In an appropriate ceremony, two new members, George Burnham and Art Critchison were initiated into the club.

ARCTIC ISLETS

Franz Jozef Land, an Arctic archipelago north of Spitsbergen, consists of some 60 islands of volcanic origin.

WHO LOADS THE CARS?

Some 10 per cent of all the freight cars loaded in Canada carry pulp, paper, or pulpwood.

Door-To-Door Firm Loses Its P. A. Licence

PORT ARTHUR — A Port Arthur firm employing door-to-door salesmen is out of business as of Monday night for allegedly duping customers.

The transient and trader licence of the American Trend Sales Ltd. operated by Paul Kreton, was cancelled by council meeting in finance because of complaints received by George Shaw, inspector of licences.

In correspondence the Better Business Bureau of Winnipeg stated that about 500 complaints had been received in that city and stated "the ethics of the company are rather dubious."

The committee acted on the suggestion of Mayor Norman Wilson "that council take steps to revoke the licence immediately." The company sells sewing machines, floor polishers, vacuum cleaners and waterless steel cookware.

A North Algoma street resident complained that a salesman called to tell her that she was one of the lucky ones and would receive $400 in merchandise if she purchased a $189.50 cooking outfit. On the next trip the salesman knew nothing about the $400 offer and now the customer wants her money back.

Mr. Shaw stated that "high pressure selling is not allowed in this city."

Of the $250 posted by the company for the licence extending from August 1957 to December 1962, $130.91 is to be refunded, Arthur Evans, city clerk, stated.

Finance chairman Saul Laskin observed that citizens 'have been advised time and again if in doubt about the methods of that type of salesman, to get in touch with the chamber of commerce."

Prov. President To Present Charter To Local B. And P. Club

When the Kenora-Keewatin Business and Professional Women's Club hold their Charter Dinner Meeting, Monday September 28th, in the Kenricia Hotel, they will have as guest speaker Miss Nazla L. Dane, Provincial President of Ontario Business and Professional Women's Clubs.

Miss Dane, a resident of Toronto, is in charge of the Women's and Educational Divisions of Life Insurance Officers' Association, as well as holding other important executive positions. She is regarded highly as an outstanding speaker. In order that all members and potential members may have the opportunity to meet Miss Dane, there will be an informal gathering at the hotel at 5.45 p.m. followed by the dinner at 6.30 p.m.

Our EDITORIAL VIEWPOINT

Nothing for Nothing

A news item from the Lakehead, published in an adjoining column, serves to illustrate in dramatic fashion, the dangers of patronizing door-to-door salesmen and unknown business houses. The Port Arthur Council has revoked a transient traders licence of a firm said to be practising questionable trade practices. The urge to get "something for nothing" often overcomes the natural caution and suspicion of householders, and they find, too late, that they have become another victim of a fast talker.

Newspapers are frequently asked to publish advertisements which call for a small investment by a reader, who will be handsomely paid for rendering a service. While even the largest of Canada's dailies have been victims of bad judgment in accepting advertisements of this nature, every effort is made to protect their readers. Nevertheless, offers with wide appeal appear constantly in print, and just as frequently are people duped. Do not answer these get-rich-quick appeals.

The next time someone knocks at your door asking you to buy anything, ask to see his Kenora transient traders licence. If he doesn't produce one, contact authorities. If a licence is produced, ask yourself if a genuine bargain is being offered . . . one that cannot be duplicated by any local business firm.

There is just nothing-for-nothing in this world of ours. These people have no magic method of beating this law.

LOCAL SQUARE DANCE CLUBS PLAN FOR FALL ACTIVITIES

The very welcome sound of "SQUARE YOUR SETS" is once more echoing through the various square dance halls in Kenora Norman and Keewatin, it is an inseparable part of the autumn picture, and one looked forward to by a great many people.

Their enthusiasm was never greater or the music livelier than this fall. Already the Norman Tumbleweeds have had their first dance and will continue right on through the winter every Thursday night in the Norman Community Club building. Keewatin Community Club Square Dancers will meet next Tuesday Sept. 29 and each week from then on in the Memorial Hall in Keewatin. The Keewatin Community Club of Round Dancers will start their weekly get-to-gether on Wednesday September 30, in the King George VI School, and will continue to hold their dances each Wednesday night thereafter.

The change of the night of this club's meeting is necessitated by the enthusiasm of the dancers, who felt that it was a great shame to have their dance the same night as Norman Tumbleweeds and thereby miss out on a night of entertainment with another club. Since both clubs enjoy visiting back and forth it is felt that this change of night will be a popular one.

The Merry Mixers Club is still the youngest member of the square dance family and their programs are specially arranged for folks who would like to learn square dancing and those who enjoy the fun and enthusiasm that goes with the first thrill of learning to square dance.

The program for the first few weeks will be arranged especially for new-comers who have never danced before. Of course anyone else who would like to come will be mighty welcome, but the point is that if you would like to learn to square dance, don't be bashful, come out and join the crowd. Don't let the fact that you have never danced before bother you - If You Can Walk—You Can Square Dance - Later programs will include instruction in Round Dancing for those desiring to learn it.

The meeting place for the Merry Mixers has been changed to the King George VI School, to accommodate a larger number of dancers and will meet each Tuesday at 8.30 p.m.

Anyone wishing more information on the clubs' activities contact, Stan and Pearl Scott at HO 8-6984 or Howard and Alice Hansen at HO 8-7897. Feel free to attend any club on any night that suits you either as a visitor or a member. The district you live in has no bearing on the club you may attend. Make your motto "HAVE RHYTHM - WILL TRAVEL"

All dancers in the area are reminded of a Square Dance Jamboree sponsored by the Border Shrine Club of Fort Frances and International Falls to be held in the Fort Frances Arena Friday, September 25, when there will be square dancing and round dancing from 8.30 to 12 midnight in the Arena and regular ballroom dancing in the Arena auditorium from 9.00 p.m. till 12 midnight. There will be guest callers from Northern Minnesota and Northern Ontario and the best in music through stereophonic sound amplifiers from your favorite records.

We are all aware of the good work done by the Shriners, Let us Dance that some may walk.

Just a final reminder to the people of Kenora, if you can't find your friends at home on Tuesday, Wednesday or Thursday nights and the town seems deserted, you had best look in the nearest square dance hall and you will likely find them there having the time of their life. Why not join them?

Remember — IF YOU ARE TOO BUSY TO SQUARE DANCE — YOU ARE TOO BUSY.

New Building For Red Lake Airport

It was learned today that the Department of Transport will call for tenders later this week for the construction of a single staff dwelling for Red Lake (Cochenour) Airport. The present Federal Government under Prime Minister Diefenbaker are most certainly speeding the Development of the North, by this continued increased construction programme.

BLONDIE

LI'L ABNER

BUZ SAWYER

MORTGAGE LOANS

FOR SALE
THREE ROOM DWELLING
East Highway
Near Pine Portage Road

CUSTOMS HOUSE BROKER

The Standard Realty
COMPANY LIMITED

INSURANCE

319 2nd St. S.
Phone HO 8-6583

REAL ESTATE BROKER

LINDSTROM & NILSON LTD.
1916-1959
KENORA and SIOUX NARROWS
PHONE HO 8-6464
YOUR TELEVISION HEADQUARTERS
FIVE FAMOUS BRANDS
GENERAL ELECTRIC - PHILCO - ELECTROHOME
EMERSON - FLEETWOOD
MODELS FROM $199.00
DEPENDABLE SERVICE GUARANTEED

Jack Watterson Ltd.
MEN'S SHOP
130 Main St. S — Phone HO 8-7212

SPORTS PAGE

A. A.
P.O. Box 463
Lake of the Woods Group of Alcoholics Anonymous

WRIGHT THEATRE
SHOWING WED., THURSDAY and FRIDAY EVENINGS
NEXT TO NO TIME
Kenneth More - Betsy Drake
Feature Starts 7.30 and 9.30 p.m.

DRIVE-IN THEATRE
SHOWING TONIGHT AND THURSDAY
RUN SILENT, RUN DEEP - Drama in Submarines
If you've seen it before, you'll want to see it again
Clark Gable - Burt Lancaster
Show Starts Approx. 7.45 p.m.
Coming Attractions: Beyond Mombasa; The Rivers Edge.
EVERY THURSDAY IS GIMMICK NIGHT

Paramount
A FAMOUS PLAYERS THEATRE
SHOWING
Tonight - Thurs. - Fri. - Saturday
September 23 - 24 - 25 - 26

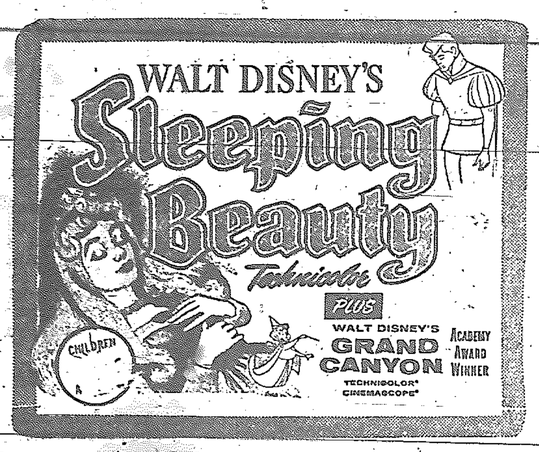

Also: Grand Canyon - Travel Tips and News
Show Times:
Mat. 2.15 — Eve. 7.15 and 9.25
Patrons Please Note: No Matinee on Tuesday or Thursday
CHILDREN'S ADMISSION 35c
Matinee and Evenings

Visit our comfortable Smoking Lounge

Coming Attractions: Rio Bravo; Case of Dr. Laurent - Adult; Some Like It Hot - Adult; The Last Mile - Adult.

KIDDIES Please Note:
FRIDAY AND SATURDAY
Doors Open 1.30 p.m.
- Show Starts 2.15 p.m. -

AND NOW ! !
MARY MAXIM DREAMSPUN AND DOUBLE KNITTING
AVAILABLE IN KENORA
A COMPLETE COLOUR RANGE OF DREAMSPUN 3 AND 4 PLY WOOL IDEAL FOR BABY KNITTING
ALSO - BY POPULAR DEMAND - 2 OZ. MARY MAXIM DOUBLE KNITTING IN ALL COLOURS
... another MARY MAXIM first,
SIX NEW, EXCLUSIVE DREAMSPUN Vests
They're fun to knit for yourself and family, from Mary Maxim easy-to-follow-picture graph PATTERNS — and Mary Maxim DREAMSPUN WOOL.
Dreamspun is a luxurious mixture of pure virgin wool and nylon color fast and shrink resistant in both bold and delicate pastel shades.
SEE US FOR YOUR KNITTING REQUIREMENTS TODAY!
Northland 4 oz. Skein 98c
Double Knitting 2 oz. Skein 79c
Cloudspun 2 oz. Skein 69c
Dreamspun 3 or 4 Ply - 1 oz. Skein 57c
Where? ROBINSON'S Naturally!

Canadian Medical Assoc. Endorses Immunization Week

The Canadian Medical Association, speaking on behalf of the medical profession, strongly endorses the message of National Immunization Week, September 20-26, sponsored by the Health League of Canada.

It has often been stated that some of our greatest medical victories have occurred in the field of infectious diseases. The medical profession fully realizes however, that without the support of vaccines and sera to counteract the army of infectious germs, there would have been no victory.

The safety and effectiveness of these vaccines are now well established, and their use has greatly reduced the incidence of many common contagious diseases such as diphtheria, whooping cough, smallpox, tetanus, and poliomyelitis.

Many young lives have been saved under the present method of preventive medicine through the miracle of inoculation. But more lives can be saved through the intelligent cooperation of all parents by observing the following suggestions:

1. Consider the immunization state of your family - if deficiencies are present, consult your doctor.
2. All children should see their family doctor at regular intervals. He may prescribe "booster" inoculation if deemed necessary.
3. After each member of your family has received an inoculation, keep a record of the type and date of the injection. This procedure is recommended because often our memories cannot be relied upon, and we all have difficulty in recalling just when the youngsters had their last inoculation, and whether it was against poliomyelitis or diphtheria.

Adults too, should concern themselves with the state of their own immunization. Recent outbreaks of poliomyelitis, for example, have demonstrated that diseases previously regarded as childhood infections, are serious among young adults. That is why The Canadian Medical Association adds its voice to urge that all Canadians under forty should be immunized with poliomyelitis vaccine.

AN INCREASING ASSET

Forest management is increasing the productivity of the great Canadian woodlands.

COMMERCIAL SPECIES

Three quarters of the paper made in Canada comes from two species: spruce and balsam.

SCENIC LODGE MEMBERS PLEASE NOTE
THE REGULAR MONTHLY MEETING
OF SCENIC LODGE NO. 333
LADIES' AUXILIARY TO B. OF R.T.
WILL BE HELD IN THE I.O.O.F. HALL ON
Thursday, September 24th at 8 p.m.
INSTEAD OF WEDNESDAY, 23rd
Initiation will take place and a good attendance is requested.

ORANGE Crush
THE FLAVOUR FOR GOODNESS!
GET A CARTON TODAY
AT DEALERS EVERYWHERE

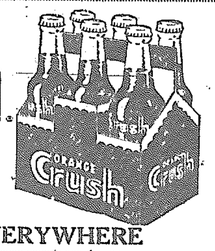

Thursday On Radio CJRL

7.00 a.m.	Preview
7.30 a.m.	Rise with Roger
7.50 a.m.	Jack Thomson Reports on Sports
7.55 a.m.	News
8.05 a.m.	Rise with Roger
8.55 a.m.	News and Weather
9.00 a.m.	Daily Devotional Program
9.15 a.m.	Kindergarten of the Air
9.30 a.m.	The Jack Thomson Show
9.00 a.m.	Variety Showcase
10.30 a.m.	News and Weather
10.33 a.m.	Sugar and Spice
11.33 a.m.	Around the Town
12.00 p.m.	Meal Time Medlies
12.30 p.m.	News
12.35 p.m.	Jack Thomson Reports on Sports
1.00 p.m.	Back to the Bible
1.30 p.m.	News and Weather
1.33 p.m.	Announcer's Choice
2.00 p.m.	Pick and Choose
2.33 p.m.	Listen Ladies
3.00 p.m.	News
3.03 p.m.	This is Canada Matinee
4.03 p.m.	Hank's Ranch House
5.00 p.m.	News
5.05 p.m.	The Birthday Book
5.15 p.m.	Parade of Hits
5.45 p.m.	Theatrical Review
5.55 p.m.	Community Calendar
6.35 p.m.	Jack Thomson Reports on Sports
6.45 p.m.	News
7.00 p.m.	Assignment
8.00 p.m.	Teen Forum
8.30 p.m.	Black Chamber Music
9.00 p.m.	Court of Opinion
9.30 p.m.	Nite Circuit
10.00 p.m.	News
10.11 p.m.	Weather and Trains
10.15 p.m.	Nite Circuit
11.00 p.m.	News and Sports Scores
11.10 p.m.	Nite Circuit
12.00 a.m.	News and Weather
12.05 a.m.	Nite Circuit
1.00 a.m.	News and Weather Final
1.05 a.m.	Sign Off

GREAT TREE PLANTER

In the forest nature unaided grows more trees than the hand of man could plant.

SILK UMBRELLA

The silk umbrella should not be opened in order to dry it as it will cause the silk to stretch and become stiff. The proper way is to close the umbrella and turn it upside down. The water will drain off without injuring the fabric.

—backache! —tired out! —rest disturbed!
ARE ALL WIVES FED UP?
When they are troubled by backache, that tired out feeling or disturbed rest, many, many women turn to Dodd's Kidney Pills. These conditions can be caused by excess acids and wastes in the system and Dodd's Kidney Pills stimulate the kidneys and aid their normal action of removing these excess acids and wastes. Then life seems brighter, housework lighter! Why don't you, too, try Dodd's? 63

ONTARIO
Attention All Trappers
A District Trappers' Meeting
WILL BE HELD IN KENORA
ON THURSDAY EVENING, SEPTEMBER 24th
AT 7 P.M. C.D.S.T. IN THE LEGION HALL
A representative from the Ontario Trappers' Association as well as Mr. Ducharme of Maple, Ontario will be in attendance. There will be a demonstration of fur handling to be followed by a discussion on the marketing of wild caught fur.
All District trappers are urged to attend this important meeting.
F. E. SIDER,
District Forester.

SALISBURY HOUSE LTD.
REQUIRES 2 YOUNG LADIES
FOR COFFEE SHOP WORK
NO EXPERIENCE NECESSARY
★ 5 DAY WEEK
★ GOOD STARTING WAGES
APPLY TO
MANAGER of SALISBURY HOUSE

FOR SALE
NO. 1 PASTURE SOD OR FIELD SOD, BLACK EARTH, MANURE OR SANDY LOAM FILL
CALL ED'S LANDSCAPING
HO 8-8535

FOR SALE

FOR SALE — Stove and washing machine. Phone HO 8-7160.

FOR SALE — 5 room modern house, gas furnace and garage. For particulars apply Box 77, Miner and News.

FOR SALE — 4 room house, 2 blocks from paper mill in Rideout. Phone HO 8-9575.

FOR SALE — 1948 International KB2 half-ton truck. Phone KI 8-4297.

FOR SALE — Iron Fireman stoker. Very good condition. Cheap. Phone HO 8-8831.

FOR SALE — 1 conversion oil jet burner, complete with controls. 1 - 54 imperial gallons copper tank. Humidifier ideal for apartment. 1 - Case hay mower. Phone HO 8-7835.

ATTENTION TRAPPERS
The Canadian Association for Humane Trapping sells Humane KILLER TRAPS. Sawyer, size 1½, $1.20 each, $12.00 dozen. Wilkil, size 1½, $1.00 each, $10.00 dozen. Bigelow, size 1½-2, $1.40 each, $14.00 dozen. Postpaid. No C.O.D. Write C. A. H. T., 28 Summerhill Gardens, Toronto 7, Ont.

FOR SALE — 1956 Buick Roadmaster. Fully equipped hardtop. $2,400 or will take trade. Can be seen at 523 2nd Avenue South between 5 and 8 p.m.

FOR SALE — High pressure gun type oil burner with two hundred and fifty gallon tank and all electric controls. Cash price $100.00. Phone HO 8-6620.

FOR SALE — Oil stove. Also 1 h.p. electric motor. Phone KI 7-2657.

FOR SALE — Ford tractor in good condition. Price $450.00. Phone KI 8-4736.

5 ROOM HOUSE FOR SALE — Phone HO 8-9665.

FOR QUICK SALE — 1 skid horse, will take bids until September 26. Can be seen at Walter Edlund, east Round Lake Road.

FOR SALE — 30½ acres land on Anderson Road. Phone KI 8-4969.

FOR RENT

FURNISHED ROOM FOR RENT — Suitable for 2. Available October 1st. Phone HO 8-6155.

FOR RENT — Small apartment downtown. Phone HO 8-6806.

FOR RENT — 2 suites, Airport Road, just outside city limits. Available October 1st. Reasonable. Apply Box 76, Miner and News.

ROOM FOR RENT — Very central. Board optional. Phone HO 8-8387 after 5 p.m.

FOR RENT — Furnished house for reliable couple only. Phone KI 8-4841 after six.

FOR RENT — 4 bedroom house and 5 room suite. Apply 1338 8th Street North.

FOR RENT — 3 bedroom, fully modern home, oil heat. On Bennetto Point Coney Island. Phone HO 8-6981.

FOR RENT — Furnished modern 2 bedroom house. Phone HO 8-8153.

FOR SALE
3 bedroom fully modern home in Pinecrest sub-division. Finished and landscaped. $4,000 down.
2 bedroom fully modern home in Keewatin.
3 bedroom non-modern home in East End.
W. J. MAZEPPA AGENCIES
34 Main St. S. - Kenora
PHONE HO 8-7820

MISCELLANEOUS

NEED ANY BULLDOZING or trucking done? Call KI 8-4981.

WANTED

WANTED TO RENT — 4 room modern house or suite by elderly couple. Phone HO 8-9371.

LOST

LOST — Brown purse at Thistle Rink Saturday night. Owner needs contents. Finder phone HO 8-7830.

When in Winnipeg Stop at the
Brunswick Hotel
2 Blocks North of City Hall
571 Main St. - Ph. WH 2-2331
Hot and Cold Water In All Rooms
Some With Baths
Rates: $1.75 and Up
Weekly and Monthly Rates Arranged Parking Facilities

WANT-AD ORDERING MADE EASY
Phone HO 8-8936 - Say "Charge It"

W. J. MAZEPPA
AGENCIES
Life Insurance —
— General Insurance
Real Estate - Mortgage Loans
Phone (Office) HO 8-7820
34 Main Street

ED'S
EAST END SERVICE
STUDEBAKER DEALER
at
GREATLY REDUCED PRICES
1 NEW LARK
1 '56 DODGE SEDAN
1 '53 PLYMOUTH
1 '52 STUDEBAKER
1 '49 PLYMOUTH
1 '50 FORD
Trades and Terms
PHONE HO 8-9723

Masterwright UPHOLSTERERS
Custom Made
Draperies and Venetian Blinds
Canvas and Metal Awnings
Dial HO 8-7953 For Free Estimates

Government Certified High Pressure Welder
Pipe Welding Specialist
METAL FABRICATING and WELDING SHOP
Ornamental Iron Work
Steam Boiler Repairs
Electric Welding
Torch Cutting
Repair Work
1431 Pine Portage Road
Phone HO 8-7689
Kenora, Ont.

A NEW SERVICE FOR THE KENORA DISTRICT
For Pick-up and Delivery Service Call
KENORA BRAKE & AUTO SUPPLY
936½ Park Street - Kenora
PHONE HO 8-7492
"Complete Brake and Clutch Service"
Drum Turning & Hydraulic Cylinder Re-Building
All Work Fully Guaranteed

IMPERIAL TRAILER SALES
MOBILE HOMES
NEW & USED
PAY LIKE RENT - 25% DOWN
5 YEARS TO PAY
WE TAKE ANYTHING IN TRADE
1090 Portage - Winnipeg
PHONE SUnset 3-4861

Swen Bowman
ELECTRICAL CONTRACTOR
Wiring
Lighting
Fixtures
Estimating
PHONE
HO 8-7447
110 Regina Ave.

R. E. CARVER
Painting and Decorating
1040½ Park St.
Phone HO. 8-6975

FOR ALL YOUR PAINTING and Decorating Supplies
SEE US FIRST AT
SHERWIN-WILLIAMS
PAINT and WALLPAPER STORE
Phone HO 8-6773 — Main Street — Kenora, Ont.

PROFESSIONAL
H. R. CHURCHILL
CHARTERED ACCOUNTANT
113 Main St. — Ph. HO 8-8002

JACK K. DONER, LL.B
Barrister and Solicitor
Imperial Bank Building

T. A. O'FLAHERTY
Barrister and Solicitor
Law Office, Bergman Building
2nd St. South — Phone HO 8-9885

W. EDGAR NORTON, D.C.
Doctor of Chiropratic
CHIROPRACTOR
Standard Block - 128 Main S
Monday thru Friday
9.30 - 12 a.m. — 1.30 - 5.30 p.m.
Saturday — 9 - 12 a.m.
Evenings by Appointment Only
Phones
Res. HO 8-9648
Office HO 8-9563

MURRAY M. GRAHAM
Ontario Land Surveyor
203 Matheson St. S.
Box 135 - Phone HO 8-9656

VERNON C. KING, B.A.
BARRISTER & SOLICITOR
Welkey Block - Ph. HO 8-982

H. D. Tansley F.A.A.O.
OPTOMETRIST
Hours: 9 - 5.30 — Wed. 9 - 1
(Next to the Public Library)
30 Main Street South
Phone HO 8-7017

Funeral Directors
Brown Funeral Home (Kenora) Ltd.
Funeral Directors
429 Second Street S.
Phone HO 8-8633

"Say It With Flowers"
We Specialize In Wedding Arrangements and Funeral Designs
Ken Page - Florist
PHONE HO 8-8815

EMERGENCY AND SERVICE CALLS
PHONE
Jas. Ratchford
GENERAL SERVICES ON ALL PROPANE - GAS INSTALLATIONS
DAY - HO 8-7788
NIGHT - HO 8-8502

NOW
EXCLUSIVE AGENTS FOR OFFICE SPECIALTY
FEATURING
Desks - Filing Cabinets - Office Chairs - Filing Systems
The Finest In Canada
PAT'S KENORA STATIONERY and NOVELTY SHOP
Phone HO 8-8709

EARL PETERSON
SALES REPRESENTATIVE
317 6TH ST. S. PHONE HO 8-8227
GLEN CATES
RESIDENT SERVICEMAN
210 - 4TH ST. NORTH KENORA
PHONE HO 8-9193
POWELL EQUIPMENT CO., LTD.
YOUR "CATERPILLAR" DEALER

KENORA DAILY MINER AND NEWS
Published every afternoon, Monday through Saturday at 334 Second Street South, Kenora, Ontario.
Proprietors:
The Kenora Miner and News Limited
Stuart King, Publisher and Editor.
Bill Wylie, Advertising Manager.
Frank Godolphin, Comptroller.
Member of the Canadian Daily Newspapers association. All rights of publication of local news or special dispatches published here are reserved.
Authorized as Second Class Mail, Post Office Department, Ottawa.

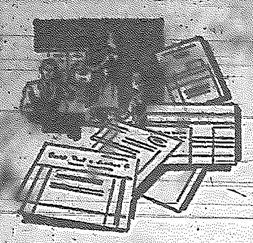

When it's a matter of form, see us

When it comes to devising a form (or forms) to expedite your office operations, see us. We have the "know how" to come up with suggestions that will save time and money. You'll like the quality and speed of our work . . . and our prices!

MINER and NEWS

Let us quote on your next job!

WEDDING BELLS

ALCOCK—ZUKE

A double ring ceremony was solemnized on Saturday, August 29th, at 10:30 a.m. in St. Matthews Anglican Church, Winnipeg, when Patricia Mary only daughter of Mr. and Mrs. John Zuke, Glenella, Manitoba, was united in marriage to Allan Clare, younger son of Mrs. Mary Alcock and the late Ray Alcock of Keewatin, Ontario. Rev. R. A. Wood officiated. Fred Walker presided at the organ.

The bride, given in marriage by her father, wore a full length gown of chalk white Schiffli lace and nylon tulle. The bodice of lace with a scalloped sabrina neckline and long sleeves ending in lily points featured a shirred nylon tulle cummerband giving the gown an Empire look. The skirt worn over a crinoline billowed out over layers of taffeta and nylon net. Her veil of French illusion was caught to a crown encrusted with pearls and rhinestones. She carried a mauve orchid and white stephanotis.

Her jewellery, an aurora necklace and earrings, was a gift from the groom.

Miss Ruby Hanna, friend of the bride, was maid of honor while Miss Pat Brooker, Keewatin, Ontario, cousin of the groom and Miss Shirley Zuke, cousin of the bride were bridesmaids. The three attendants wore identical waltz length gowns of net over taffeta in shades of pink, yellow and turquoise respectively. A net stole, matching headdress and gloves completed each ensemble. They carried matching pink and white nosegays which were made of apple blossoms, lily of the valley sprigs and fern.

The groom was attended by his brother Adrian Alcock. Ushers were Jim George, cousin of the groom and Mike Zuke, brother of the bride. They wore white jackets and dark trousers. Their boutonnieres were red carnations.

The mother of the bride wore a grey dress featuring contrasting embroidery which was accented by accessories of yellow and a corsage of pink roses.

The groom's mother was attired in a blue figured dress with a matching three quarter length coat. Her accessories were white and she wore a corsage of pink roses.

A reception was held at the bride's home at Glenella, Manitoba, with a dance following at Wilson's Hall.

For travelling the bride wore a Butagne plaid suit with brown accessories. A corsage of pink carnations completed her ensemble. After a short honeymoon in the United States Mr. and Mrs. Alcock will reside at Nakina, Ont.

The bride is a graduate of the Manitoba Teachers' College.

CPR OFFERS FARE REDUCTION PLANS

MONTREAL — Canadian Pacific has announced that effective October 1st it will offer two new fare reduction plans with a view to stimulating off-season rail travel.

(1) The all-inclusive travel plan for a complete package includes rail fare, sleeping accommodation, meals and tips. It is good for one or more passengers, in all classes of travel between eastern and western Canada and between points in western Canada.

(2) Low group economy fares, available for two or more passengers in coach travel, going and returning together, are good anywhere in Canada for distances over 72 miles.

Both travel plans have 60-day return limit.

MENTAL ILLNESS

More than 1,000,000 Canadians suffer from some form of mental or emotional disorder.

Some Aboriginal dwelling remains found in eastern Australia are estimated 5,000 years old.

Lake Louise in Banff National Park was named by CPR surveyors to honor Princess Louise, wife of Canada's Governor-General at that time.

MUSICAL DRUM

Donkey skin is used for the head of the conga drum, used in Latin-American music.

KENORA FIREFIGHTERS ASSOCIATION

Informal Dance

Friday, September 25, 1959
LEGION AUDITORIUM
- Dancing 9 to 1 -
Tickets $1.00 each
Refreshments

NOTICE

DINGWALL MOTORS LTD.

WILL BE

CLOSED ALL DAY

SATURDAY, SEPTEMBER 26th

FOR INVENTORY PURPOSES

USED CAR MARKET

WILL BE OPEN ALL DAY

9 A.M. TO 9 P.M. SATURDAY

DINGWALL MOTORS Ltd.

FOR A BETTER DEAL ON AN A-1 USED CAR

Phone HO 8-6484 - Phone HO 8-9388

SAFEWAY brings you this...

SMASHING VALUE-EVENT WEEK!

SAFEWAY

THIS STORE-WIDE SALE OFFERS HARD-TO-RESIST VALUES IN EVERY DEPARTMENT OF YOUR SAFEWAY

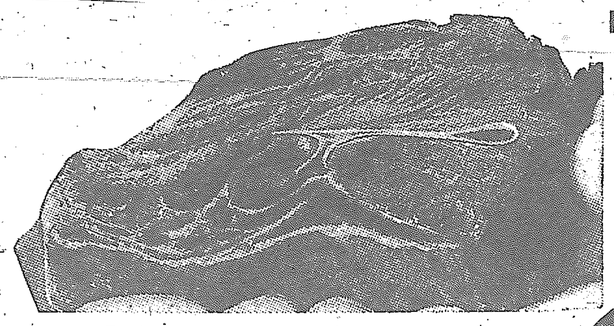

RED OR BLUE GOV'T. GRADED

THAT GOOD SAFEWAY BEEF

BEEF

"CUT WASTE FREE"

Roasts FOR GOOD AND THRIFTY EATING ROUND BONE or CHUCK ROAST LB **45c**

RED OR BLUE BEEF

CHUCK STEAKS CUT WASTE FREE LB **55c**

Blade Roast RED OR BLUE GRADE For An Economical Meal ..... LB **49c**

SPARE RIBS HEAVY SIDE LEAN AND MEATY ..... **4 lbs $1.00**

BOLOGNA FIRST GRADE ALL BRANDS BY THE PIECE **3 LBS $1.00**

GROUND BEEF Safeway Quality 85% Lean ..... LB **59c**

LUNCHEON MEATS Maple Leaf Vac. Pac. 6 oz. 5 Varieties Your Choice **4 pkgs. $1**

SIDE-BACON SWIFTS EMPIRE SLICED ..... LB **49c**

Gardenside PEAS 15 oz. ..... **10 tins $1**

CHERRIES Townhouse Red Pitted 15 oz. ..... **5 tins $1**

FRUIT COCKTAIL Allgood 28 oz. Tin ..... **2 tins 79c**

CHERUB MILK Talls ..... **6 tins 95c**

SOLO MARGARINE 4 LBS 95c

TEA BAGS Canterbury - SAVE 7c Orange Pekoe & Pekoe 60's, Pkg. **68c**

PEANUT BUTTER Beverly 48 oz. tin **85c**

INSTANT COFFEE Airway 6 oz. Jar **89c**

CHOCOLATE CHERRIES Fascination - In Liquid, 14 oz. Box **79c**

SKYLARK - 100% WHOLE WHEAT BREAD SAVE 2c LOAF ..... 2 loaves 16 oz. **33c**

Empress Pure PLUM JAM 4 LB. TIN **69c**

Apples B.C. McINTOSH HANDI-PAK CARTON APPROX. 20 LBS. **$2.49**

SAVE ON KITCHEN KRAFT FLOUR

SAVE 6¢ ..... 10 lb. bag **69c**

SAVE 15¢ ..... 25 lb. bag **$1.60**

ORANGES California Valencias Family Sizes **3 doz. $1.00**

PEARS Ontario Bartlett 6 QT. BASKET **$1.39**

Prune Plums B.C. or Washington Approx. 14 Lb. Lug **$2.49**

POTATOES Canada No. 1 Pontiac 25 LB. BAG **69c**

Prices Effective Thurs. - Fri. - Saturday September 24, 25, 26

SAFEWAY

LET US ASSIST YOU WITH YOUR WEDDING PLANS

COME IN AND ASK FOR YOUR FREE BRIDAL GIFT REGISTER

KENORA MINER & NEWS LTD.
2nd St. South - Phone 8936 - Kenora

It reveals the faith and energy which created such changes and helps us to understand why its borders are defended with such passion and vigor.

LUMBERJACK
Black and White — 10 minutes
A picture of logging operations in a co-operative lumber camp in the Province of Quebec. The film shows the lumberjack - most of them farmers using their free time in winter for substantial extra earnings - pool their efforts in a drive to fulfill a contract for pulpwood before the spring thaw.

THE MAGIC ENVELOPE
Color — 17 minutes
A guide to skin care, showing how your skin helps to maintain the health of the body, and what to do when soap and water fail to keep it clean. The microscope and camera combine to probe the surface of the skin to show how the more common blemishes such as pimples and chafing are caused and cured.

PROFILE OF A PROBLEM DRINKER
Black and White — 30 minutes
This film looks beyond the familiar picture of the alcoholic to the insecurities and inner motivations that cause a man to lean on alcohol, and explains the medical and other resources available in this struggle for recovery, and an adjusting of the real reasons behind uncontrolled drinking.

SAILORS OF THE QUEEN
Color — 23 Minutes
A colorful picture of the Royal Canadian Navy's participation in the Coronation Fleet Review at Spithead.

CITY OF GOLD
Black and White — 22 minutes
A nostalgic recollection of the period when the Yukon gold fever was at its height. The commentary is written and spoken by Dawson-born Pierre Berton. We see relics of the old Dawson as it was when all the gold of the rich river beds flowed through its stores, taverns and dance Halls. The film has won many Awards.

(Continued on Page 6)

OFFICE CLOSED
SEPTEMBER 16 TO SEPTEMBER 30
W. EDGAR NORTON, D.C.
CHIROPRACTOR
STANDARD BLOCK — KENORA

SHOP SPACE AVAILABLE
Building with Approximately
3000 Sq. Ft. of Floor Area
PRESENTLY USED FOR REPAIR MAINTENANCE OF INDUSTRIAL EQUIPMENT
WILL BE AVAILABLE JANUARY 2nd, 1960
For Further Particulars Contact.
MURRAY McROBERTS
19½ - 7th St. South or Phone HO 8-7566

Films Available At The Library

The following film block will be available for bookings at the Kenora Public Library for September, October and November.

ANIMULES
Color — 10 minutes
Designed to encourage children creativeness to have full play in making entirely imaginary animals out of wet paper, paste, and tempera paints. Methods for constructing the several basic forms are outlined and possible variations are suggested. Anyone could do this after once seeing this film.

CANADIAN PROFILE
Black and White — 53 minutes
The people of Canada have come from many lands different in language and tradition. They live, work and think in many different ways, yet all of them today are facing and each in his own way, reacting to a common change - the change from primary production to industrialization. This film introduces us to some of the people of Canada in their time of change.

HANSEL AND GRETEL
Black and White — 10 minutes
A popular children's story made for young children.

INTRODUCING GREECE
(Atlantic Community Series)
Black and White — 17 minutes
The film shows us Greece at the end of fighting, thrown back on a farm and mule economy but with indomitable spirit, the people are rebuilding their country, with their bare hands where necessary, and many tangible results are already evident.

THE INVISIBLE KEYSTONE
(Commonwealth Series)
Black and White — 30 minutes
A review of how British constitutional government and British forms of law and order have become a valued heritage and unifying link between members of the Commonwealth. The film moves from one Commonwealth country to another to observe how the democratic formula of government is exercised and held flexible according to the changing tide of the time, while the Crown symbolizes a continuity and permanence free of politics.

ISRAEL — NINE YEARS OF INDEPENDENCE
Black and White — 18 minutes
The film depicts the accomplishments and progress of Israel in its brief modern history.

ATTENTION HUNTERS
NOW IS THE TIME TO EQUIP YOUR BOAT WITH
CONVERTIBLE TOP
SIDE CURTAINS
and
20" WRAP AROUND
WINDSHIELD
INSTALLED ON YOUR BOAT
5' $175.00
7' $195.00
AT
Marrs
marine & electric limited
MAIN STREET AT LAKE OF THE WOODS

The KENORA MUSIC CENTRE
Presents
Electrohome
THE STARS OF 1960 TELEVISION

THE VICEROY

THE KINGSTON

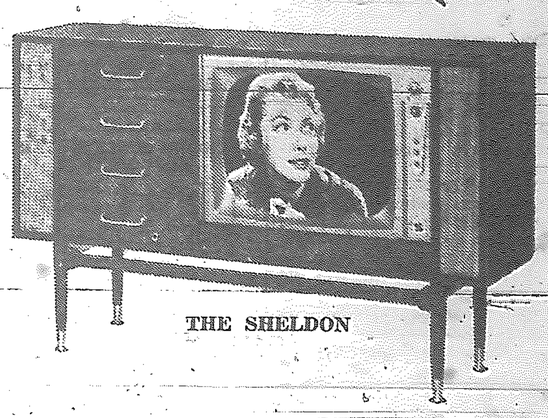
THE SHELDON

See This Newest Line of Electrohome Television. Brand New for 1960 They are the Finest in the Field of Home Entertainment. For Over 50 Years Electrohome Has Been Known for Outstanding Quality, Guaranteed to Give You Top Performance.

1. Electrohome has the best picture
The superb 22-tube Electro-Matic Chassis with transformer power gives you the sharpest, steadiest picture in television. And four built-in interference guards make sure it stays that way.

2. Electrohome has the best sound
Top quality speakers, mounted in solid wood acoustically-treated baffles, deliver "True Fidelity Sound".

3. Electrohome TV looks best in your home
Tastefully designed, with genuine wood cabinets by Deilcraft, Electrohome sets offer the ultimate in timeless style and beauty.

4. Electrohome TV is the most dependable
Figures prove that less than 1% of Electrohome sets require any service during the warranty period. THIS IS THE BEST RECORD IN THE INDUSTRY!

You Too Can Own An
Electrohome
YOU'LL FIND A FULL PRICE RANGE IN THIS QUALITY T.V.
FROM 229.50 TO 419.50
FULL 3 WAY
TELEVISION - RADIO - RECORD PLAYER COMBINATIONS
FROM 549.50 TO 719.50

TELEVISION RECEPTION IS AS GOOD AS THE SERVICE BEHIND IT
WE HAVE A FIRST CLASS SERVICE MAN WHO IS EXCLUSIVE WITH US
Which Will Guarantee the Best Possible Reception

Budget Terms Available

THE KENORA MUSIC CENTRE
PHONE HO 8-7493 — MAIN STREET — KENORA

Fall and Winter
COATS

New Styles! Brand New Fall and Winter Coats. Beautifully Fashioned in Your Choice of the Latest Looks. Great Values! Top Quality Fabrics, Exquisitely tailored. Come and See Our Fine Selection.

PRICED FROM $35.00 TO $125.00

If You Love the Luxury of Fur . . . If You Want a Coat that will Flatter You and Display Your Flair for Fashion as well as Keep You Warm . . . You'll Certainly Want to See Our Collection of Fur Trimmed Coats.

ALL MERCHANDISE AVAILABLE ON EASY BUDGET TERMS

Ella-Lynn's
MAIN STREET SOUTH - KENORA

THIS WEEK SAVE-EASY AT SHOP-EASY

SOMETHING TO CROW ABOUT...

Frying CHICKENS

BOSCO
MILK AMPLIFIER
12 oz 39c
24 oz 69c

RED OR BLUE GRADE
STANDING RIB BEEF ROAST
KING OF ALL ROASTS ..... LB 69c

RED OR BLUE GRADE
SIRLOIN STEAK
TRIMMED WASTE FREE ..... LB 89c

DR. BALLARD'S CHAMPION
DOG FOOD
4 for 49c

TEA BAGS
LYONS
100's 69c

CANNED HAM
MAPLE LEAF
1½ Lbs. Tin $1.39

FRYING CHICKEN lb 39c
GRADE "A" 2 to 2½ lb. Average

FISH & CHIPS FRASERVALE FROZEN, 24 OZ. PKG. 59c

MIGHTY MONEY SAVERS

CORN Aylmer Fancy Cream 15 oz. Tins ..... 2 for 35c
JUICE Libby's Fancy TOMATO 20 oz. Tins ..... 2 for 33c
PEACHES Spray 28 oz. ..... 3 for $1

FRESH PRODUCE

B.C. PRESERVING
BARTLETT PEARS APPROX. 40 LB. BOX $6.99

B.C. HANDI-PAK
McIntosh Apples APPROX. 20 LB. BOX $2.49

PRICES EFFECTIVE THURS., FRI. and SATURDAY
STORES OPEN TILL 9 P.M. FRIDAY

MONARCH
TEA BISK
2½ LB. PKG. 51c

ROYAL INSTANT
PUDDINGS
2 for 21c

Shop-Easy is the Place to Buy FANCY CHEESE

KRAFT BRAND

SWISS SLICES, 6 oz.	45¢
DANISH BLUE, 4 oz.	28¢
BLUE CHIP, 6 oz.	47¢
BURKI PORTIONS, 8 oz.	51¢
VARIETY PORTIONS, 8 oz.	51¢

KRAFT CRACKER BARREL
CHEESE
12 OZ. WEDGES Old 59c
12 OZ. WEDGES Mild 49c

BEAUTIFUL "Lourray" MELMAC DINNERWARE INSIDE EVERY PACKAGE
LARGE 45c
GIANT 89c
KING $1.59

TWO STORES TO SERVE YOU BETTER
MAIN STREET and SECOND ST. SOUTH

SHOP-EASY
CANADIAN OWNED AND OPERATED

TROUBLES APLENTY RE CANADIAN ENTRY FOR MISS AMERICA

Vivi Petersen, 19, Victoria, B.C., runner-up in the Miss Canada contest was summoned by director S. Radcliffe Weaver to replace Rosemary Keenan, Miss Canada, in the Miss America contest to be held in Atlantic City. Miss Keenan was ill with a stomach ailment but recovered after Vivi arrived in Hamilton, Ontario. Meanwhile Weaver, above, got into a sidewalk argument with Vivi because she was wearing a Miss America cap. He told her to remove the hat and also that she was out of the contest.

Films Available At Library

(Continued from Page 4)

CURIOUS GEORGE RIDES A BIKE

Black and White — 10 minutes

A popular children's story book made into a movie. Kiddies will love it.

EYE WITNESS NO. 78

Black and White — 10 minutes

Members of Montreal's Theatre of the New World find time for sightseeing in Paris. Stealing Still a Dangerous Game: Spring break up takes the sealer Algerine into the north Atlantic where intrepid Newfoundlanders hunt the valuable seal.

FROM TEN TO TWELVE
(Ages and Stages Series)
Black and White — 26 minutes

Quite far removed from infancy, yet not across the threshold of adolescence, children of these ages present an absorbing study of adults in the making. We find that much of their conflicting behaviour is actually a normal part of their growing process.

INTRODUCING ICELAND
(Atlantic Community Series)
Black and White — 22 minutes

Halfway between the old and new worlds, Iceland is also a proud and self sufficient country whose people have learned to make the most of their country's meagre, though meagre resources.

NORMAN McLAREN AT WORK
Color — 10 minutes

Norman McLaren's films have won awards the world over. This film shows how he creates "synthetic" music by drawing lines on film. "Dots" and "Loops" are examples of his work.

POVERTY AND PLENTY
(Commonwealth Series)
Black and White — 30 minutes

"The ancient greatness of the East must be preserved", says Mr. Nehru, "but the ancient evils must be eliminated." This film shows how helping the Asian countries of the Commonwealth attain high living standards has become a challenge not only to the more privileged countries within the commonwealth, but also to nations outside.

TEA
Color — 14 minutes

The romance of tea, the leaf of an oriental shrub which, in the 4,000 years of its history, has launched ships and toppled thrones. The film notes the more stirring pages of the story and then shows us how Ceylon tea is grown and distributed today.

WORLD IN A MARSH
Color — 22 minutes

An intimate view of a world of nature rarely brought to the screen - in quiet waters of the marsh we see how strange insects, small amphibious creatures, and birds that prefer watery haunts, devour and are devoured according to nature's stern decree of balance and survival of the fittest.

WORLD WITHOUT END
Black and White — 45 minutes

Produced by two great film producers Basil Wright and Paul Rotha in Mexico and Thailand, this is a thrilling and triumphant account of what people of goodwill are doing through the United Nations to reduce the toll of poverty, ignorance and disease everywhere in the world.

DID YOU KNOW?

Speaking of printing - there is no charge for making lay-outs, packaging or making deliveries when ordering from the Miner and News. Service is excellent. Most jobs are delivered within a few days of receipt of order. In cases of emergency, one day service is available.

MINAKI NEWS

By Mrs. Henry Stone

Mrs. Lipsett has returned to Owen Sound after spending the summer with her sister, Mrs. McNally.

School opened on September 8th with Mrs. Wm. Wright in charge of the senior grades in the school house with 17 pupils. In the community hall Mrs. Henry Stone has the junior grades with 24 pupils.

The shows are still proving popular every Tuesday night and every other Saturday.

Mrs. Robert Miller and baby son have returned home from hospital in Kenora.

Congratulations to Mr. and Mrs Bob Anthony of Minaki (formerly Jean Letnuk) on the birth of a daughter in Winnipeg.

A THIRD OF OUR TRADE

Pulp and paper accounts for almost a third of Canada's trade with the United States.

The south island of New Zealand covers 58,000 square miles, compared with the north island's 44,000.

About a ton of paper, mostly tape from stockbrokers, is swept from the New York Stock Exchange each day.

Our pulp and paper companies have wood in perpetuity.

The Keewatin
Board of Public School Trustees
cordially invites you to attend
the official opening
of the new
Keewatin Public School
on
Saturday, September 26, 1959
at 2.00 P.M.

Dr. A. M. Torrie, Chairman
Mrs. Mary D. Barnard, Secretary

Around Town

Mr. and Mrs. M. Kinch of Minneapolis, Minn., are spending a few days in Kenora, guests at the home of her sister, Mrs. W. Dubenski, Sr.

Mr. J. Gray of Wadena, Sask., is a visitor in Kenora and Keewatin.

Mr. Tom Nicks of Ear Falls, Ontario, was a week end visitor in Kenora.

Mr. Kirby Flostrand, of Keewatin, has returned to Toronto, to resume his studies there.

Mrs. J. Bellamy, and Rhoda were visitors to Ear Falls, on Sunday and they were visitors at the home of Mr. and Mrs. Einar Erickson and Mr. and Mrs. Ron Nichols. Mrs. Erickson accompanied them on the return trip, and is a patient in the Kenora General Hospital.

Mrs. Marjory Ann Brinkman, 714 4th Ave. South, is receiving birthday greetings today, Wednesday, September 23rd. The happy occasion being Mrs. Brinkman's eighty-third birthday. Mr. Don Wray of Churchill, Manitoba, a grandson of Mrs. Brinkman celebrates his 21th birthday on the same day and date.

President Doug Kennedy and executive members of Kenora Motor Products Ltd. yesterday attended the special preview of General Motors cars and trucks, held in the Winnipeg Auditorium, last night. Prior to the show, a dinner was held in the Royal Alexander Hotel for special guests, including members of press and radio.

BIRTHS

DEROUARD — Born to Mr. and Mrs. Henry J. Derouard on Saturday, September 19th a baby girl, 5 pounds, 3½ ounces. A sister for Michael and Henry.

ANNOUNCEMENTS

My wife, Marlene Parr, having left my room and board, I will no longer be responsible for debts incurred by her in my name.

Allen Parr.

The W.A. of St. James Anglican Church, Keewatin are holding their Calendar Tea, Sale of fancy work, home baking and candy on November 6. Tea will be served from 2.30 p.m. to 4.30 p.m.

WOOLWORTH'S
SEAL OF SATISFACTION
VALUES

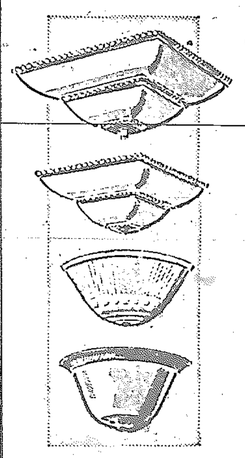

BRIGHTEN YOUR HOME!
CEILING SHADES
Attractive durable plastic. Clip into place in seconds. White, Pink, Turquoise.

12" Round Shade	1.79
7" Round Shade	.89
11" Square Shade	1.98
7" Square Shade	.98
4¾" Round Shade	.59

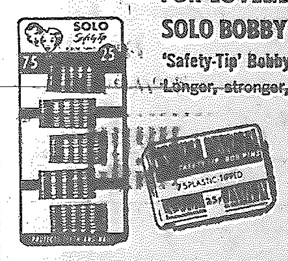

FOR LOVELIER HAIRDOS
SOLO BOBBY PINS AND ROLLERS
'Safety-Tip' Bobby Pins
Longer, stronger, smoother. 75 on card.
Per card .25
'Safety-Tip' Bobby Pins in Re-use Box
75 pins, in clear plastic box. .25

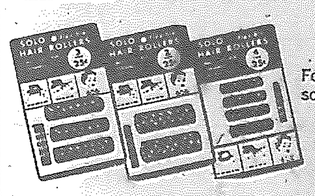

Flexible Hair Rollers
For lovely fluffy rolls and soft puff curl. 3 sizes.
Per card .25

New Designs for Fall
LARGE SQUARE KERCHIEFS
Heavy quality pearl crepe with all-over embossed feather design. Water repellent, 32" x 32" in more than a dozen Fall colours in White, Orange, Lime, Light Blue, etc.
EACH .69

GLORIFY YOUR HOME WITH
PLASTIC DRAPES
Single and Double Panels
Modern patterns including: Shield, Rose Branch, Lace, and Morning Glory. Wide range of decorated patterns and colours. Hard-wearing, heavy gauge plastic.
Size 36" x 84" 1.98 a pair
Size 54" x 84" 2.98 a pair

WOOLWORTH'S SPECIAL ON SALE THIS WEEK ONLY

Woolworth's Bargain of the Week
MANAGERS' SPECIAL!
PRE CHRISTMAS SALE OF BOXED CARDS
50 in box, with envelopes. Limited quantities only. Less than 2¢ each. Sensational value while quantities last.
REGULAR .98 A BOX SPECIAL .77 a box

FOUNDED FIRST 1879 80 YEARS 1959 ALWAYS FIRST

$1,000 OFF
ON
1 Only 1959 BUICK
LE SABRE 4 DOOR SEDAN
with
air con. heater, padded dash, chrome discs, power steering, power brakes, dyna flow transmission, custom trim, two-tone paint and transistor radio.
REGULAR $4875
Clearing $3,875
AT
KENORA MOTOR PRODUCTS LTD.
Phone HO 8-8984 - Connecting all Depts.

PIRATE SHIPS INVADE TORONTO AT C.N.E.

Armed to the teeth this fearsome fellow was a member of a pirate crew from Tampa, Florida, which invaded Toronto at the Canadian National Exhibition. The invaders found Toronto tougher than they had bargained for as two of their ships ran aground and a third foundered, delaying them more than an hour.

EATON'S Announces
NEW LOW PRICES
on
BULLDOG Aero Glide
TIRES

Popular Bulldog Aero-Glide tires are at new low prices! These high quality tires are designed to meet today's standards in safer driving comfort! Moulded from a blend "cold" and natural rubbers, these tires have a high resistance against cuts and punctures . . . and the special "Safety Bead" reinforcements at points of strain help to guard against blow-outs! The tough inner cords are made from heat resistant materials such as "TYREX VISCOSE CORD" or DuPont nylon cord. Now, at new low prices . . . popular BULLDOG Aero-Glide tires!

BULLDOG AEROGLIDE PASSENGER — Tubeless
TIREX VISCOECORD

670 - 15 - 4 PLY	20.95
710 - 15 - 4 PLY	22.95
760 - 15 - 4 PLY	24.95
750 - 14 - 4 PLY	20.95

BULLDOG AEROGLIDE PASSENGER — Tubeless
NYLON CORD

670 - 15 - 4 PLY	22.95
710 - 15 - 4 PLY	24.95
760 - 15 - 4 PLY	27.95
750 - 14 - 4 PLY	22.95
800 - 14 - 4 PLY	24.95

Blackwall Tube Type and White Sidewall Tubeless Also Available

BUDGET TERMS AVAILABLE

THE T. EATON Co CANADA LIMITED
TO CALL EATON'S DIAL HO 8-6467