Kenora Daily

Miner and News

★ By Mail — $6.00 per annum

KENORA, ONTARIO, SATURDAY, SEPTEMBER 19, 1959

★ By Carrier — 15c per week

Ella-Lynns
Ladies' & Children's Wear
GIRLS' 3-PIECE
COAT SETS
Sizes 2 - 6X

ON HIGHWAY 17 WEST

Paving Schedule To Start Next Week

AN ANNUAL WINDUP

GOLF CLUB PRESENTS TROPHIES AND PRIZES

The annual windup of the Kenora Golf and Country Club held Friday night at the Club House saw members and their guests enjoying a delicious supper, followed by a dance.

The following prizes were presented:

MEN'S SECTION

Club Championship:
Gordon Peterson; Consolation - Jack Thompson

Presidents Prize:
Arthur Johnson; Runner Up - Sven Sjostrom.

Drewry Cup:
Jack Thompson; Runner Up - L. A. Johnson.

J. A. Link Cup:
Winner - Leslie Evans; Flight Winners - D. McLeod, W. Lavergne, G. Green.

Alberta Wood Mens and Womens 2 Ball Foursome Championship Flight:
Won by Grace Munroe; Swen Sjostrom.
First Flight: Hazel Fleming; Jack Howard.
Second Flight: Jean Kostick, Wm Haughian.
Third Flight: Joan Murphy, Laurence A. Toole.

Hiriam Walker Cup, Mens Two Ball:
Won by Art Hansen, Earl Warner.
Senior Men: Chas. Roberts.
Ringer Board: Gordon Peterson.

JUNIOR EVENTS

Junior Championship:
L. A. Johnson.

Popham Trophy:
L. A. Johnson.

W. H. Dingwall Trophy:
Tom Brett

LADIES SECTION

Club Championship:
Mrs. D. McCunn; Runner Up - Mrs. W. Carnduff.

Consolation Event:
Mrs. Clifton; Runner Up - Mrs. MacDonald.

Mrs. D. McLeod Cup:
Winners of four flights were: Mrs. L. LeCain, Mrs. D. McCunn, Mrs. C. Roberts, Mrs. Field - the winner.

Mrs. W. J. Gunne Cup:
Mrs. Clifton; Runner Up - Mrs. MacDonald.

The Anne Earngey Memorial Cup:
Mrs. Taylor; Runner Up - Mrs. Lecain.

Jean Johnson Senior Ladies:
Mrs. MacDonald; Runner Up - Mrs. B. Bailey.

Ringer Board and Low Net For 9 Holes:
Class A Ringer Board: Mrs. McCunn - 32.
Low Net - Mrs. McCunn - 35.
Class B Ringer Board: Mrs. Berry 37; Low Net Mrs. Berry and Mrs. Allen tied - 34.
Class C Ringer Board: Mrs. Le Cain and Mrs. Taylor tied - 41; Low Net - Mrs. LeCain - 34.

Business Girls Champion, Western Motors Cup:
Barbara May; Consolation: Helen Kolar, Laura Leroux.

Plans Advanced For Fall Education Conference

The local planning committee of the forthcoming conference on education reports that arrangements are well advanced. This conference is sponsored by the Ontario Teachers Federation as part of their Educational Studies Program, and will be held in Kenora on Oct 2 and 3.

The Conference is divided into two sessions. The first will take place on Friday evening October 2, at 8 p.m. at the High School Auditorium, and is open to the general public, at no admission charge. The program will consist of two exceptional speakers, discussing the aims and responsibilities of the school in its varying aspects. This will be followed by questions and discussions from the floor. One speaker will be Dr. A. F. Skinner, M. A., B. Sc., Ph.D., Professor of Philosophy at the Ontario College of Education The other speaker scheduled will be G. L. Woodruff B.A., B. Paed, assistant Superintendent of Professional Training in the Ontario Department of Education, and, formerly Principal of Hamilton Teachers' College. Dr. Skinner and Mr. Woodruff are sponsored by the O.T.F.

The Saturday session will be open to registered delegates from elementary and secondary local and district schools, school boards, and Home and School Associations. The guest speaker at the Saturday luncheon will be Dr. S. H. Deeks, Executive Director of the Industrial Foundation on Education.

Another prominent personality will be Dr. H. O. Barrett, B.A. B. Paed, chairman of the general sessions. Dr. Barrett is the retiring president of the Ontario Secondary School Teachers Federation, and president-elect of the Ontario Teachers Federation for 1959-60.

Since education is everybody's business, a large attendance is expected to take advantage of this remarkable opportunity to hear these noted figures in the field of education.

Want A Chance On A $500 Prize?

Need $500? The Kenora Agricultural Society offers you a real chance to cash in on the $500 prize being offered in their current newspaper bingo. Bingo cards are still available from all local stores and the one you buy today may be the lucky one.

To date 56 numbers have been called and it is expected that some one will have a full house in the next few days. It only takes 24 numbers for a full house and you will never get better odds than $500 for $1.00.

The K.A.S. ask for real co-operation from all in making this Bingo a success. To date, not enough cards have been sold to put the operation over the top. The society solicits your help so that they may in turn help the district.

Bingo cards are 3 for $1.00. Buy yours today.

No Discharge Of Firearms In Jaffray-Melick

The bylaw prohibiting the discharge of fire arms within the boundaries of the municipality of Jaffray-Melick is still in force, Reeve E. W. Byers announced today. Anyone breaking the bylaw is liable to a fine.

The bylaw was passed Reeve Byers said, as result of wilful damage done to cattle, horses and buildings.

Any landowner has the authority to order anyone carrying firearms off his porperty and if the trespasser refuses, the owner may take legal action against him.

Magistrate's Court

Friday afternoon at Magistrate's Court saw five motorists charged with speeding on the highways. A Kenora Carpenter, a Winnipeg traveller, a Port Arthur mechanic and a Winnipeg Accountant executive were each fined $16 while the fifth man, a Miner from Balmertown paid $21.

A Jones resident paid $26 for illegal possession of liquor and a Sioux Narrows man was fined $16 for permitting drunkeness on his property.

VAST ROAD BUILDING PROGRAM PROGRESSING WELL, REPORT SHOWS

Construction work on district highways which, in total, involves many millions of dollars, is in full swing, declared District Engineer F. B. Whitely on Friday. It has been one of the most active years since the completion of the initial highways back in the 1930's. Here is the picture, as it stands at the moment, proceeding easterly from the Manitoba Boundary.

MINAKI ROAD

Work on the long-sought road to Minaki is presently underway. Simpkin Construction Company of Winnipeg was awarded the contract a month ago, and have now moved men and equipment into the Trout Lake area. In order to expedite work, a tote road for moving equipment is being built as far north as Catherine Lake, with work then proceeding both northerly and southerly until the two forces join. The same technique will be followed, with the tote road next going north to Catastrophe Lake, and then two units working towards each other. The final link will carry through to Minaki. The 27 foot wide road will be finished next year and will be approximately 14 miles long. There will be no bridges to construct. It will connect with the Hydro road at Pistol Lake which goes north as far as Caribou. The total length of road available to motorists next year, north-west of Kenora will then be over 70 miles, opening up what is presently the most remote and unknown section of the Province.

HIGHWAY 17

With the exception of the easterly and westerly approaches to Kenora and Dryden, only 20 miles of highway remain to be rebuilt when present contracts are completed. Last year 6 miles of highway were paved easterly from the boundary. Next week Carter Construction Company will commence paving the second 6-mile contract completed by Briggs and Stratton, contractors. If weather permits, the same company will pave the third 6-mile section which it is presently completing.

NEW BRIDGE

Although progress was delayed by a work stoppage, the new bridge over the Winnipeg River near the hospitals is taking shape. It is hoped that this project will be completed next year on schedule.

EAST OF TOWN

The Hacquoil Construction Company of Port Arthur have been awarded the contract for the first 10 mile stretch easterly from the junction, and have men and machines on the job. Very little work has yet been done, as they have just recently been awarded the contract for the work.

The 20 mile gap yet to be closed in the Kenora district lies to the east of the Hacquoil section. The Simkin Construction Company are at work on the remaining 16 miles to Vermilion Bay, with five miles already paved and work on the remainder progressing favorably.

Plans call for the re-building of the highway on both sides of Dryden are being considered, and will be carried out in the

(Continued on Page 8)

HELEN TITTLEMIER SAVES NEPHEW

Helen Tittlemier, seventeen year old daughter of Mr. and Mrs. Henry Tittlemier was the girl responsible for saving the life of the two year old son of Mr. and Mrs. Ken Tittlemier.

Helen is the young boy's aunt and she successfully stopped a runaway car with the little boy inside from colliding with a telephone pole, on Friday.

The young lad had climbed into the parked car and released the brake. Helen noticing the incident, raced for the car, grabbed the steering wheel and managed to stop the car in time.

K. A. S.

TODAY'S NUMBER

I-21

Numbers to date: G-55; I-29; N 45; O-71; I-18; I-17; O-62; B-4; B-7; O-68; G-59; N-32; B-11; I-30; I-26; I-22; G-52; G-46; N-41; O-63; O-64; N-35; I-27; B-12; N-43; N-34; O-72; G-47; N-39; B-1; G-58; I-25; I-23; O-75; I-19; I-20; G-54; O-74; O-65; N-44; O-66; O-70; B-2; B-15; G-50; O-61; B-3; G-60; O-73; B-8; I-16; N-42; G-48; N-38.

For information phone
Kingsdale 8-4123

FOR SALE
LARGE MODERN HOME WITH LAKE FRONTAGE
2 BEDROOM HOME - LAKESIDE
FOR PARTICULARS APPLY
SUTCLIFFE AGENCIES LIMITED
INSURANCE - REALTORS
CUSTOMS BROKERS
KENORA, ONT. — PHONE HO 8-6474

MORTGAGE LOANS
FOR SALE
THREE ROOM DWELLING
East Highway
Near Pine Portage Road
CUSTOMS HOUSE BROKER
The Standard Realty
COMPANY LIMITED
INSURANCE
319 2nd St. S.
Phone HO 8-6533
REAL ESTATE BROKER

LINDSTROM & NILSON LTD.
1916-1959
KENORA and SIOUX NARROWS
PHONE HO 8-6464
YOUR TELEVISION HEADQUARTERS
FIVE FAMOUS BRANDS
GENERAL ELECTRIC - PHILCO - ELECTROHOME
EMERSON - FLEETWOOD
MODELS FROM $199.00
DEPENDABLE SERVICE GUARANTEED

Jack Watterson Ltd.
MEN'S SHOP
138 Main St. S. — Phone HO 8-7212

SPORTS PAGE

A. A.
P.O. Box 463
Lake of the Woods Group
of Alcoholics Anonymous

High School Football Schedule

Kenora Mustangs get their first taste of 59 action today when they come up against Red Lake. The game is set for 2.30 at Red Lake.

Other games on this year's schedule are as follows:

Friday, September 25, Dryden at Kenora.

Saturday, September 26, Red Lake at Fort Frances (Four Pt. Game).

Friday, October 2, Kenora at Fort Frances.

Saturday, October 3, Red Lake at Dryden.

Saturday, October 10, Fort Frances at Kenora.

Saturday, October 10, Dryden at Red Lake.

Thursday, October 15, Kenora at Dryden.

Saturday, October 24, Dryden at Fort Frances.

Saturday, October 24, Red Lake at Kenora.

GLADYS LANE
SCHRODER A.T.C.M.
RE-OPENING
PIANO STUDIO
Piano - Theory - Harmony
Pupils prepared for Royal Conservatory Examination
PHONE KI 7-2738 PHONE HO 8-7493

WRONG HOUSE WRONG WIFE WRONG KISS

OAKLAND, Calif. — Policeman LeRoy Pelley was suspended for 20 days on a charge of of a misunderstanding—his. unofficer-like conduct because

LeRoy, 35, lives in San Lorenzo village, a tract with many houses of similar appearance.

After some off-duty drinks with a friend Pelley headed for home, entered a house and kissed a woman in the bedroom as he started taking off his shoes.

Wrong woman and wrong house, Pelley learned when the woman screamed. He mumbled apologies and left quickly but the woman took down his licence number.

WILL TRY OUT TV IN SCHOOLS

Toronto—The big eye of the twentieth century — television— will probably be looking into Toronto school rooms by the end of next year.

But school officials here are still not sure how and when students will be looking back at it.

On the basis of a six - month committee investigation, the Toronto school board has approved limited experiments starting this year.

This will be followed by use of a $100,000, 13 - week series the CBC will produce next spring. The series is to include 10 to 15-minute telecasts on music, current events and social studies.

KITCHEN CLASSICS

Fresh pears combine tastefully with lemon and orange and a nip of ginger in this good conserve. Its fresh fruit flavor will enliven many a mid-winter breakfast.

PEAR CONSERVE

2 quarts diced pears
1 orange
1 lemon
Juice 1 lemon
Dash Salt
¼ teaspoon ginger
6 cups sugar

Dice peeled pears, add sliced lemon and orange, lemon juice and remaining ingredients. Cook rapidly until two thick drops of syrup will run together off edge of spoon, about 40 minutes. Seal in sterilized jars. Makes 3 pint.

BLAMES GIRLS FOR CAR MISHAPS

Toronto—Blame it on the girls. "Girls encourage boys to have auto accidents," says J. L. Howe of London Ont., a psychologist who has studied hot-rod clubs.

"Research shows that a driver has a tendency to conform to the demands of the people in his car —in teen-age groups this includes girls," he told the Ontario transport department's safety workshop.

Said Inspector E. W. Duffield of the Sarnia police: "Girls should look down their noses at boys who drive their cars badly. Then the lads would be forced to drive better."

LEADS THE WORLD

Canada is the world's greatest producer of nickel, platinum and platinum metals and asbestos.

MINK MOST POPULAR

There were 2,829 fur farms in Canada in 1956, 1,899 of them mink farms and 142 fox farms.

DRIVE-IN THEATRE
LAST TIME TONIGHT
THIS HAPPY FEELING - Comedy, Color
that "Tammy" girl is back again. Pure fun for the whole family.
Debbie Reynolds, Curt Jergens, John Saxon
Show Starts Approx. 7:45 p.m.
Coming Attractions: Ride Lonesome; Run Silent, Run Deep

WRIGHT THEATRE
SHOWING SATURDAY, MONDAY, TUESDAY EVENINGS
GOING STEADY
Molly Bee - Alan Reed Jr
Feature Starts 7.00 and 9.20 p.m.
BADMANS COUNTRY
George Montgomery
Feature Starts 8.20 and 10.30 p.m.

Paramount
A FAMOUS PLAYERS THEATRE
SHOWING
Wednesday - Thurs. - Fri. - Saturday
September 23 - 24 - 25 - 26

COMING SOON!
FOR EVERYONE TO SEE AND ENJOY!
Walt Disney's Magnificent NEW Motion Picture
WALT DISNEY'S
Sleeping Beauty
TECHNIRAMA. TECHNICOLOR.

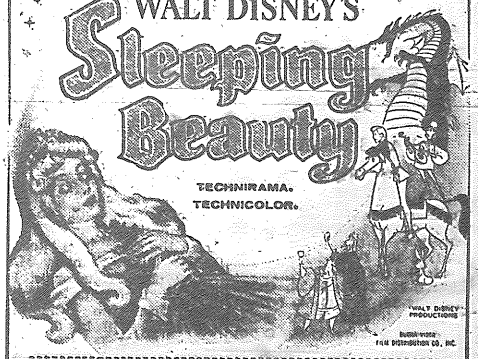

THE GLORIOUS MUSIC OF TCHAIKOVSKY AND FIVE DELIGHTFUL SONG HITS.
"Once Upon A Dream" • "I Wonder" • "Skumpa"
"Hail The Princess Aurora" • "Sleeping Beauty Song"

Plus:
ACADEMY AWARD WINNER
"BEST LIVE-ACTION SHORT SUBJECT"
WALT DISNEY'S
GRAND CANYON
TECHNICOLOR CINEMASCOPE

DON'T MISS IT!!

Visit the . . .
La Maur Beauty Salon
UNDER THE OWNERSHIP OF
IRENE ORTON and KAY SAMPLES
LATEST IN
COLD WAVES, CUTTING AND STYLING
FOR APPOINTMENT PHONE HO 8-7170

House For Sale
KEEWATIN
7 Room House For Sale
STRICTLY FOR CASH
KEEWATIN - 8th STREET
NEAR THE POST OFFICE
NOT MODERN, NEW HOT-AIR FURNACE
BUT NO WATER FACILITIES
TENDER TO BE SENT
BEFORE SEPTEMBER 26, 1959 TO
Box 400 - Keewatin, Ont.

Paramount
A FAMOUS PLAYERS THEATRE
MONDAY - TUESDAY
SPENCER TRACY
in a Shattering Classic... MAN vs. NATURE!

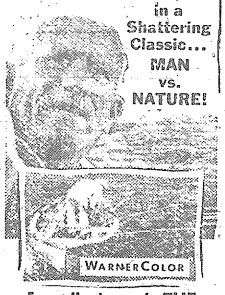

WARNER COLOR
Ernest Hemingway's THE OLD MAN AND THE SEA
FELIPE PAZOS
HARRY BELLAVER.
A WARNER BROS. PICTURE
Also: Howdy Partner. Mouse-taken Identity - News
Show Times:
Mat. 2.15 - Eve. 7.15 and 9.20
Last Time Tonight:
KING OF WILD STALLIONS
Show Times 7.15 and 9.10
Patrons Please Note: No Matinee on Tuesday or Thursday.
Visit our comfortable Smoking Loges
Coming Attrations: Sleepin' Beauty. Rio Bravo; Case of Dr. Laurent - adult; Some Like It Hot - adult;

Shirts done to a husband's taste

BEAUTIFULLY LAUNDERED

5 for $1.00

LAUNDRY

FLUFF DRY 7 LBS. $1.00

MINIMUM 7 LBS.

"YOUR CLOTHES BEST FRIEND"

Acme-Kenora

CLEANERS & LAUNDERERS LTD.

SERVICE and QUALITY

PHONE HO 8-6459

FOR PICKUP AND DELIVERY

Don't Let Alcohol Impair Driving

"Driver Had Been Drinking." These four words account for thousands of automobile accidents every year. Although the public is unaware of it, the "had-been-drinking" driver is involved in more than half of all our traffic deaths today.

The greatest highway menace, is not the reeling, babbling drunk, but the typical social drinker of acceptable status who rarely, if ever, gets crocked. Individuals not only differ in tolerance to liquor but the same person varies from time to time. The typical drinker will approach a blood alcohol level of .05 per cent on two ounces of whiskey or two bottles of beer and will retain this concentration for at least an hour. If he takes a minimum of four more ounces of whiskey or bottles of beer over the duration of the usual social gathering of two or three hours, he will probably reach the .15 percent level of legal intoxication. Even if he now stops drinking, his driving may be impaired for another six to ten hours, because the average adult's blood alcohol level decreases by only .015 percent per hour after the final drink. Tests have proven that drivers with even the low blood alcohol level of .05 percent have difficulty in deciding what to do in emergencies requiring judgement. Though their manual reaction time may be fairly good, they take much too long to decide what to do and adopt a "so what" attitude.

One simple key to accident prevention for the social drinker is the one-ounce-per hour formula. It goes without saying that any motorist should be a teetotaler while on the road. If motorists on this continent would say, "No thanks, I'm driving," when offered a drink, many lives would be saved. Such sensible control offers far greater hope than intensified enforcement, or severe punishment after the tragedy.

NEW

1959 JOHNSON

10 h.p. Motors

REGULAR $383

NOW $305

AT

Sears

marine & electric limited

MAIN STREET AT LAKE OF THE WOODS

KENORA LIONS CLUB

GIANT BINGO

THISTLE RINK - TONIGHT - 8.15 P.M.

$2,500.00 IN CASH PRIZES

FINAL GAME IS FOR $1,000

NO TIE BREAKERS - ALL TIES SPLIT - NO SPECIALS

YOUR ADMISSION TICKET ALLOWS YOU TO PLAY ALL 20 GAMES

TICKETS — $2.50

EXTRA LAP CARDS AVAILABLE AT RINK

TICKETS ON SALE AT ALL LOCAL STORES AND DOWNTOWN DEPOTS AND FROM ALL LIONS CLUB MEMBERS

THERE IS A SPECIAL $50.00 DRAW DOOR PRIZE

FOR ADVANCE TICKET HOLDERS ONLY

Around Town

Mrs. George Armstrong left on Friday for Toronto and points east.

BIRTHS

PLANTE — Mr. and Mrs. J. E. (Pete) Plante announce the birth of a son Peter Scott on September 10th, at the St. Joseph's Hospital. Weight 6 pounds, 4 ounces.

Special thanks to Dr. H. P. King and hospital staff.

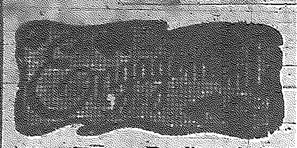

Mr. Gustav Forslin of Red Lake, Ontario wishes to announce the engagement of his daughter Wendy Lynn to Albert Reinhold Beidler, son of the late Mr. and Mrs. A. Beidler of Steinback, Manitoba.

The wedding will take place Saturday, October 10th at 12 o'clock noon in St. Paul's Lutheran Church, Friedensfeld, Manitoba.

ANNOUNCEMENTS

NOTICE

King George VI and South Ward Home and School Association are holding a meeting on Monday, September 21, 1959 at 8.15 p.m. at King George VI School.

Come and meet the teacher there will be a question and answer period.

Bring written questions.

Bring your membership fee of 50c.

Bring a friend.

Hear Pastor Floyd Johnson speak on U.N.I.C.E.F.

Coffee and doughnuts will be served.

Maps in a rare American world atlas printed in 1825 were hand-painted and the charts copper-engraved.

Jaffray Womens' Institute held their September meeting at the home of Mrs. W. H. Thompson Friday, Settember 4 with 12 members and one visitor present.

Mrs. C. Kearney, president, was in the chair, with Mrs. W. H. Thompson acting as Secretary.

Mrs. A. Davidson was named 4H Club leader for the winter project "The Club Girl Entertains."

Mrs. J. Shumak was delegated to the Northwestern Ontario Area Convention to be held in Rainy River.

Mrs. W. R. Thompson read an appeal from the Health League of Canada urging people to further the immunization program.

It was decided the institute would not hold summer meetings next year.

The Fair booth committee reported and in spite of the inclement weather is was worth while operating our booth.

The remainder of the evening was taken up with preparation of the program for the following year.

First recorded shipment of export wheat from the Canadian West was 857 bushels in 412 sacks bought by R. C. Steele of Toronto in 1876. He paid 85 cents a bushel for it and transportation from Winnipeg to Toronto cost 35 cents a bushel.

It travelled by water down the Red river to Fisher's Landing, Minnesota; by rail to Duluth; water to Sarnia and rail to Toronto.

KENORA DAILY MINER AND NEWS

Published every afternoon, Monday through Saturday at 394 Second Street South, Kenora, Ontario.

Proprietors:
The Kenora Miner and News Limited
Stuart King, Publisher and Editor
Bill Wells, Advertising Manager.
Frank Godolphin, Comptroller.
Member of the Canadian Daily Newspapers association. All rights of republication of local news or special dispatches published here are reserved.
Authorized as Second Class Mail, Post Office Department, Ottawa.

SAFEWAY

You are Invited TO OUR FREE COOKING SCHOOL
SEPTEMBER 21 - 22 - 23 - 24 - 25
DAILY
1.30 P.M. TO 3.30 P.M.

SAFEWAY

TO BE HELD IN THE
CANADIAN LEGION HALL
KENORA, ONT.
MONDAY, TUESDAY, WEDNESDAY, THURSDAY, FRIDAY
SEPTEMBER 21 - 22 - 23 - 24 - 25
1.30 to 3.30 P.M.

FREE COOKING SCHOOL

NO TICKETS REQUIRED

FUN FOR ALL

You May Win the GRAND PRIZE
7 Day VACATION for 2 in
NASSAU
(WINDSOR HOTEL)
INCLUDING MEALS
BOAT TRIP TO PARADISE BEACH
TOUR OF CITY COUNTRYSIDE
VIA TCA
THE MAPLE LEAF ROUTE
TRANS-CANADA AIRLINES Super Constellation
ENTRY FORMS AVAILABLE AT COOKING SCHOOL
ALSO 43 OTHER CONSOLATION FLIGHTS

Conducted By Alice Wood

THE FOLLOWING FAMOUS PRODUCTS ARE FEATURED AT SCHOOL

SHORTENING	Snowflake, Canada Packers 7c Off	3 lb tin	92c
POTATO CHIPS	Hunter's Twin Pack		79c
STARLAC	Borden's Super	3 lbs.	99c
FOIL WRAP	Stuart House Heavy Duty 75 Ft.	Roll	65c
COFFEE	Chase and Sanborn Instant 2 Oz. Jar		49c
TENDERLEAF TEA	30's	CARTON	46c
DRY YEAST	Fleischman's	4 for	23c
BAKING POWDER	Magic 8 oz.	TIN	25c
MARGARINE	Blue Bonnet Yellow Quick 1 lb. pkg. 2c Off Deal		35c
PUDDINGS	Royal Instant, Any Flavor	2 pkgs.	27c
WAX	Success Crystal Kleen 32 Oz. Tin		$1.29
KLEEN AID	16 Oz. Success	TIN	53c
FLOUR	Five Roses	5 lb. bag.	42c
7 UP	Family Size	6 for	46c
CAKE MIX	Monarch Golden Family Size	3 pkgs.	95c
JAVEX	32 Oz.	BOTTLE	33c
MACARONI	Constant, 1 lb. pkg.		18c
SPAGHETTI	Constant, 1 lb. pkg.		18c
WAX WRAP	Stuart House, 100 Ft. Roll H.D.		33c
CONDENSED MILK	Borden's Eagle Brand		32c
SKYLARK	White Bread, 16 Oz.	2 for	37c
COTTAGE CHEESE	Lucerne, 8 Oz. Carton		20c

WIN THIS RANGE
(LAST SESSION ON FRIDAY)

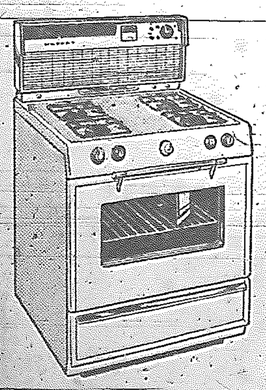

Courtesy of
THE T. EATON Co CANADA LIMITED
MAIN STREET SOUTH - KENORA
COOK — HEAT — COOL WITH NATURAL GAS

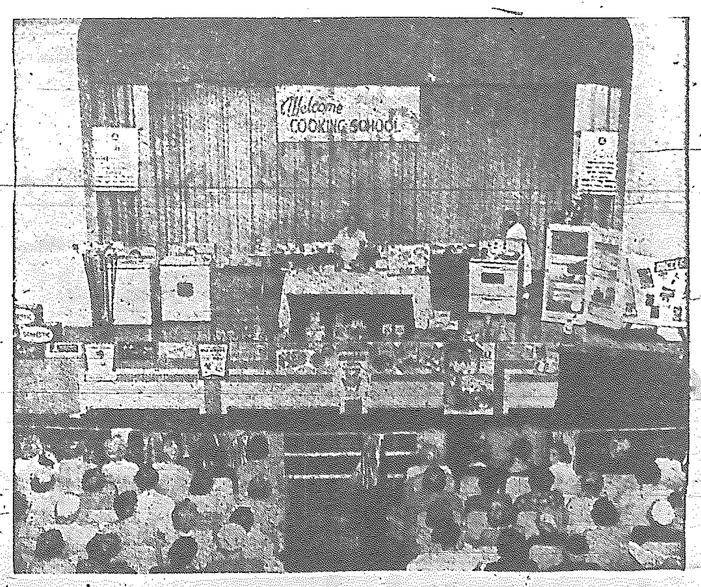

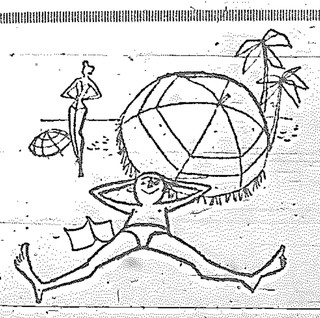

ENTER CONTEST NOW
YOU MAY BE ENJOYING NASSAU YOURSELF

FREE 75 BIG BAGS OF GROCERIES
(15 EACH DAY)

SAFEWAY

FOR SALE

NO. 1 PASTURE SOD OR FIELD SOD, BLACK EARTH, MANURE OR SANDY LOAM FILL

CALL ED'S LANDSCAPING

HO 8-8535

FIRST BAPTIST CHURCH

RALLY DAY SERVICE

Sunday, Sept. 20, 1959 - 11 a.m.

CHURCH SCHOOL WILL MEET AT 10.30 A.M.

CLASSES FROM NURSERY TO ADULTS

W. J. MAZEPPA
AGENCIES

Life Insurance —
— General Insurance
Real Estate - Mortgage Loans
Phone (Office) HO 8-7820
34 Main Street

FREE GOSPEL LITERATURE
Simply explaining God's Way of Salvation
Write
GOSPEL HERALD - BOX 225
Kenora, Ontario

ELECTROLUX
(CANADA) LTD.
SALES & SERVICE
Mr. Ted Hermanson, Dealer
ELECTROLUX IS BETTER
BETTER GET ELECTROLUX
PHONE HO 8-6616

BACKACHE

caused by RHEUMATISM, SCIATICA or LUMBAGO may be promptly relieved with RUMACAPS. Don't suffer! Try them today.

At your druggist

When in Winnipeg Stop at the

Brunswick Hotel

2 Blocks North of City Hall
571 Main St. - Ph. WH 2-2331
Hot and Cold Water In All Rooms
Some With Baths
Rates: $1.75 and Up
Weekly and Monthly Rates
Arranged Parking Facilities

UNCLE Ted SEZ

"A KITE WOULD NOT FLY UNLESS IT HAD A STRING TYING IT DOWN"

Cheyne REFRIGERATION AIR CONDITIONING ELECTRIC
PH. 7896 BOX 271 KENORA

A Message For Our Day

THE KENORA MINISTERIAL ASSOC.

The news this week has been filled with the events accompanying the visit of the leader of the Russian people to this continent. His trip from Moscow to Washington in such a short time, served to remind us again of how the world is shrinking - of how close the rest of the world really is. At one time the events on the other side of our planet were so far away that they did not really concern us. But now what happens in the Far East is our vital concern. The happenings at any part of the globe are actually on our doorsten.

Despite the bewildering advances in communication, and travel not to mention weapons of destruction, how far have we progressed in drawing men together in mind and spirit? We are inclined to become discouraged when we think of it - when we think of the meagre successes of the United Nations, and the failure of the League of Nations.

The Christian faith can speak to us here. It doesn't profess to have all the answers to the difficult and complex world situation, but was that important Birth not heralded with words like, "Peace on earth and goodwill to men." Can we not be encouraged by the words of a fellow Christian from the Island of Trinidad, who said that he felt himself one with us in Christ. This despite the fact that he could not feel himself one with us racially, politically, socially or economically.

It is in the realm of religion that men and women are drawn together despite any man-made barriers. This isn't any pious hope: it is true experience. The Christian Church firmly believes that where two or three are gathered together in His Name, there HE is in the midst of them. That means that He will also help and encourage us as we attempt to work towards the kind of world God means this to be.

Rev. Albert E. Dunn,
Keewatin United Church.

KEEWATIN NEWS

Mrs. Kember

St. James Anglican Sunday School will commence Services on Sunday September 20th at 10:00 a.m.

The Keewatin United Church are holding Rally Day Service with the Sunday School on Sunday September 20th at 11:00 a.m.

Mr. W. J. P. Thompson will be the guest speaker at the Young Peoples Union meeting which will be held on Tuesday, September 22. Please note the change of day.

Mrs. Hawkins has returned home after spending a few days in Winnipeg.

Mrs. W. Baker and daughter Erin returned home from Hamiota Manitoba, after visiting with her parents, Mr. and Mrs. MacKay.

Dr. A. M. Torrie while spending a weekend recently at Fort William, attended the Lakehead Summer School for doctors.

Mrs. Harold Christianson is visiting with her son-in-law and daughter Mr. and Mrs. Leeanders in Winnipeg Manitoba.

PATENT PROJECTOR

A long-range projector to place advertising on clouds, smog and mountains was patented last year in the U.S.

EARLY ALBERTANS

The first Estonians migrated to Canada around 1900 and created new farming settlements in Alberta.

Mastercraft UPHOLSTERERS

Custom Made
Draperies and Venetian Blinds
Canvas and Metal Awnings
Free Estimates
Dial HO 8-7953 For

GET READY FOR THE OLD MAN . . .

(OLD MAN WINTER WE MEAN)

Remember that 30 deg. and 40 deg. below zero weather we had last winter? There is more to come this year . . . be prepared!

LET US CHECK YOUR FUR COAT NOW

★ REPAIRS
★ ALTERATIONS
★ RE-LINING
★ CLEANING AND GLAZING

All work done on our premises by an experienced furrier

REASONABLE PRICES

NU-WAY

CLEANERS & LAUNDERERS
TAILORS and FURRIERS

PHONE HO 8-8978

FOR PICK-UP AND DELIVERY

"READ THE MINER AND NEWS CLASSIFIED ADS"

Safeway R. A. M. Sale

MONDAY DOOR OPENING SPECIALS

VEAL ROAST
SHOULDER
LB. 39c

BANANAS
Golden Ripe
2 LBS 39c

PUREX
TOILET TISSUE
9 ROLLS $1.00

PRICES EFFECTIVE MONDAY, SEPTEMBER 21st

SAFEWAY

WANT-AD ORDERING MADE EASY

Phone HO 8-8936 - Say "Charge It"

FOR SALE

FOR SALE — Toaster and Hot Plate. $4 each. Phone KI 7-2704.

FOR SALE — 3 room house. $600. Phone KI 8-4392.

FOR SALE — Wooden doors. Wood panel, combination, storm, screen. $2.00 each. Coney Lodge. Phone HO 8-6181.

FOR SALE — 3 bedroom, fully modern home, oil heat. On Bennetto Point Coney Island. Phone HO 8-6981.

FOR SALE — 1951 Chevrolet Power Glide, $250. Phone HO 8-6153.

FOR SALE — 1950 Meteor, radio, reconditioned motor. $225. Enquire 10 Mascott Avenue.

FOR SALE — 2 cook stoves. 1 like new. Reasonable. Phone KI 8-4933.

FOR SALE — Aristocrat Sewing Machine. Also 10 quart Presto Cooker. Phone HO 8-6931.

FOR SALE — McClary 8 cubic foot Refrigerator. Excellent condition. Phone HO 8-7462.

FOR SALE — Clothsline poles. Steel. Single hook. 55c foot. J. Karwacki, Phone KI 8-4221.

FOR SALE — 1959 Meteor 4 door sedan. 6 cylinder motor. Phone HO 8-9553 between 5 and 7 p.m.

FOR SALE — 2 bedroom modern home in Lakeside. Apply Post Office Box 472, Kenora, Ont.

FOR SALE — 120 Volt Portable Diesel Power Plant. Suitable for lighting resort area or arc welder. Phone HO 8-9010.

FOR SALE — Large crib and mattress, $10.00. Chrome high chair $7.00. Phone HO 8-9964.

FOR SALE — 14 feet Viking boat and 18 h.p. Johnson motor. Phone KI 8-4173.

FOR SALE — Modern 35 foot house trailer. $1,000 down. Phone KI 8-4173.

FOR SALE — 4 room house. Phone KI 8-4397.

FOR SALE — Red tomatoes and green tomatoes. Phone HO 8-7250.

FOR SALE — 1957 Silver Streak Luxury Liner, 31 foot house trailer. Fully modern and nicely furnished. See or write Pawannee Harbor Camp, Sioux Narrows, Ont.

ATTENTION TRAPPERS

The Canadian Association for Humane Trapping sells Humane KILLER TRAPS. Sawyer, size 1½, $1.20 each, $12.00 dozen. Wilkil, size 1½, $1.00 each, $10.00 dozen. Bigelow, size 1½-2, $1.40 each, $14.00 dozen. Postpaid. No C.O.D. Write C. A. H. T., 28 Summerhill Gardens, Toronto 7, Ont.

FOR SALE

2 BEDROOM DWELLING

5th STREET SOUTH

KENORA

FOR RENT

TWO 3 BEDROOM SUITES

APPLY

SUTCLIFFE AGENCIES

FOR RENT

FOR RENT — Room and Board. Gentleman preferred. Phone HO 8-9486.

FOR RENT — Large light housekeeping room, suitable for one or two girls. Phone HO 8-9604.

FOR RENT — Trailer space, sewer, water, electricity. Apply 805 11th Avenue North or phone HO 8-6548.

FOR RENT — Light housekeeping room, suitable for couple. Also 2 single rooms. 334 Second Street North.

FOR RENT — Furnished house for reliable couple only. Phone KI 8-4844 after six.

FOR RENT — 4 bedroom house and 5 room suite. Apply 1338 8th Street North.

FOR RENT — 3 rooms and bath. Private entrance. Available immediately. Apply Box 75, Miner and News.

FOR RENT — Light housekeeping room, suitable for couple. Also 2 single rooms. 334 Second Street South.

FOR RENT — Furnished modern 2 bedroom house. Phone HO 8-8153.

MALE HELP WANTED

CIVIL SERVICE
FEDERAL

CONSTRUCTION INSPECTOR

$325 A MONTH

required for the Department of Public Works during construction of a Single House at the Kenora Indian Agency. Details and application forms at Post Office, National Employment Service or apply Civil Service Commision. 702 General Post Office Bldg., 266 Graham Ave., Winnipeg 1, Man.

FEMALE HELP WANTED

FEMALE HELP WANTED — Woman for laundry. Apply for interview before 3.00 p.m. Kenora General Hospital.

WANTED

URGENTLY WANTED — To rent, unfurnished 2 or 3 bedroom home or suite with modern facilities. Phone HO 8-9040.

MISCELLANEOUS

Easy to make money by showing and taking orders for our 250 well-known and guaranteed products including daily necessities and farm products. Any season is a selling season if you are a good worker. Commission and Bonus. No Risk. Familex, Dept. 1600 Delorimier Montreal, Que.

CHILD FOR ADOPTION

DENISE — is a healthy 12 months old child of Roman Catholic, Irish-Negro origin. She is tall and slight, strikingly attractive with brown eyes, black wavy hair and an olive complexion.

Denise is an intelligent child, very affectionate with a placid, contented disposition. She needs a home of her own with parents capable of accepting an attractive mulatto child. If you are interested in adopting Denise, please write to:

THE MINISTER OF PUBLIC WELFARE
PARLIAMENT BUILDINGS
TORONTO

LOST

LOST — In downtown area. Package containing red and black floral silk skirt. Phone HO 8-8508.

PROFESSIONAL

H. R. CHURCHILL
CHARTERED ACCOUNTANT
113 Main St. — Ph. HO 8-6502

JACK K. DONER, L.L.B
Barrister and Solicitor
Imperial Bank Building

T. A. O'FLAHERTY
Barrister and Solicitor
Law Office, Bergman Building,
2nd St. South — Phone HO 8-9888

W. EDGAR NORTON, D.C.
Doctor of Chiropratic
CHIROPRACTOR
Standard Block — 128 Main S.
Monday thru Friday
9.30 - 12 a.m. — 1.30 - 5.30 p.m
Saturday — 9 - 12 a.m.
Evenings by Appointment Only
Phones
Res. HO 8-9648
Office HO 8-9563

MURRAY M. GRAHAM
Ontario Land Surveyor
203 Matheson St. S.
Box 135 - Phone HO 8-9656

VERNON C. KING, B.A.
BARRISTER & SOLICITOR
Walker Block - Ph. HO 8-982

H. D. Tansley F.A.A.O.
OPTOMETRIST
Hours: 9 - 5.30 — Wed. 9 - 1
(Next to the Public Library)
30 Main Street South
Phone HO 8-7047

Funeral Directors

Brown Funeral Home (Kenora) Ltd.
Funeral Directors
429 Second Street S.
Phone HO 8-8633

"Say It With Flowers"
We Specialize In Wedding Arrangements and Funeral Designs
Ken Page - Floris
PHONE HO 8-8215

EMERGENCY AND SERVICE CALLS
PHONE
Jas. Ratchford
GENERAL SERVICES ON ALL PROPANE - GAS INSTALLATIONS
DAY - HO 8-7788
NIGHT - HO 8-8502

NOW
EXCLUSIVE AGENTS
FOR
OFFICE SPECIALTY
FEATURING
Desks - Filing Cabinets - Office Chairs - Filing Systems
The Finest In Canada
PAT'S
KENORA STATIONERY and NOVELTY SHOP
Phone HO 8-8709

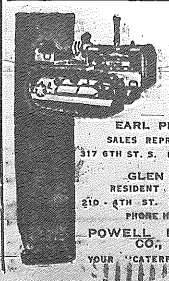

EARL PETERSON
SALES REPRESENTATIVE
317 6TH ST. S. PHONE HO 8-8227

GLEN CATES
RESIDENT SERVICEMAN
210 - 4TH ST. NORTH, KENORA
PHONE HO 8-8193

POWELL EQUIPMENT CO., LTD.
YOUR "CATERPILLAR" DEALER

MALE HELP WANTED

YOUNG MAN

FOR ACCOUNTING POSITION

Must be adaptable, and keen to learn our methods. Good fringe benefits. Starting salary based on experience. Excellent future for right person.

Reply stating age and full details of education and experience to

BOX 68, MINER AND NEWS

Used Bargains From POWELL EQUIPMENT CO. LTD.

Western Canada's Largest Caterpillar Dealer

Here are 8 of our quality buys located at Winnipeg.

TRACTORS
I.H.C. TD9 and Drott Loader $11,995
Cat RD4, mechanics special $995.00
Cat D4 Tractor $5,450
I.H.C. TD18A and Angledozer $4,950
Cat D7 Tractor and No. 25 Cable control $7,475.00

MOTOR GRADER
American No. 8 Patrol $1,200

SCRAPER
Hiel C10 Scraper $2,675.00

SPECIAL OF THE WEEK

Allis Chalmers HD21 and Dozer. This unit has 24" grousers, h.d. crankcase guard, pull hook, electric lighting system, plus a Garwood cable control and straight dozer. Machine has been checked, steamcleaned and painted in our Modern Winnipeg Shop $13,500.00

WRITE TODAY

For our complete "USED EQUIPMENT BULLETIN" - giving you accurate information on GOOD USED EQUIPMENT & MACHINERY. Your enquiry will receive immediate attention.

POWELL EQUIPMENT CO. LTD.

Mr. Earl Peterson
317 6th St. South
Kenora, Ont.
Phone HO 8-8227

CAT. Caterpillar and Traxcavator are registered trade marks.

A NEW SERVICE
FOR THE KENORA DISTRICT . . .
For Pick-up and Delivery Service Call
KENORA BRAKE & AUTO SUPPLY
936½ Park Street - Kenora
PHONE HO 8-7492
"Complete Brake and Clutch Service"
Drum Turning & Hydraulic Cylinder Re-Building
All Work Fully Guaranteed

IMPERIAL TRAILER SALES
MOBILE HOMES
NEW & USED
PAY LIKE RENT - 25% DOWN
5 YEARS TO PAY
WE TAKE ANYTHING IN TRADE
1090 Portage - Winnipeg
PHONE SUnset 3-4861

USE THE CLASSIFIEDS

MONEY MONEY MONEY

FIRST and SECOND MORTGAGES ARRANGED

on residential, commercial and industrial properties anywhere in Canada.

AMOUNTS $5,000 to $500,000
5 AND 10 YEAR TERMS
For Particulars Enquire
W. J. MAZEPPA AGENCIES
34 Main St. - Kenora, Ont.
PHONE HO 8-7820

Government Certified High Pressure Welder

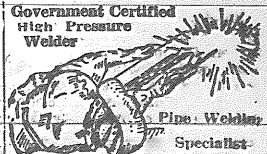

Pipe Welding Specialist

METAL FABRICATING and WELDING SHOP

- Ornamental Iron Work
- Steam Boiler Repairs
- Electric Welding
- Torch Cutting
- Repair Work

1431 Pine Portage Road
Phone HO 8-7689
Kenora, Ont.

Swen Bowman

ELECTRICAL CONTRACTOR

- Wiring
- Lighting
- Fixtures
- Estimating

PHONE
HO 8-7447
110 Regina Ave.

R. E. CARVER

Painting and Decorating

1040½ Park St.

Phone HO 8-6975

FOR ALL YOUR PAINTING and Decorating Supplies

SEE US FIRST AT

SHERWIN-WILLIAMS

PAINT and WALLPAPER STORE

Phone HO 8-6773 — Main Street — Kenora, Ont.

Beat The Cold Rush

GET YOUR WINTERIZING DONE NOW!

G.M. ANTI-FREEZE ..... $3.65 GAL.
G.M. ENGINE HEATERS $7.45
G.M. CAR WARMERS $15.95
G.M. FROST SHIELDS ..... $1.00 & UP
G.M. DELCO BATTERIES ..... $17.50 & UP

LIBERAL TRADE-IN ON OLD BATTERY

EVERYTHING TO MAKE YOUR WINTER DRIVING EASY

SEE

KENORA MOTOR PRODUCTS LTD.

TO-DAY

Paving Schedule To Start Next Week . .

(Continued from Page 1)

early future. Both sections were paved some years ago, and like the approaches to Kenora, will be improved.

DRYDEN TO IGNACE

Paving is presently in progress on the 15 mile stretch between Borups Corner and Raleigh, with Towland Construction doing the work. Bond Construction Company of Kenora have all but completed work on the 10 mile stretch of road between Raleigh and Osaquan. If weather permitted, this stretch could be paved this year.

NEW CONTRACT

Bond Construction have been awarded the contract to build the roadbed easterly from Osaquan to Ignace, and men and equipment have now been moved to the site.

RED LAKE ROAD

With the exception of a stretch of road 22 miles north from Vermilion Bay, Highway 105 to Red Lake and Cochenour is in excellent condition. Last year an oiling process was carried out north from Perrault Falls, and has been continued this season. Screened gravel forms the basis for the pavement-like surface, which is quite good. Along the 22 mile section mentioned, heavy gravel has been placed, and is needed as a base for future treatment. The whole road should be in fine shape in 1960.

RAINY RIVER SECTION

While work in the south portion of the district is not as extensive, much is being done, including some paving and grading. The major project is the Rainy Lake causeway, which is going ahead on schedule.

SETTLED IN ICELAND

Iceland was uninhabited before the 9th century, when settlers came from Norway.

Reforestation was first undertaken by the Ontario government in 1905 when a small quantity of seedlings were grown at Guelph.

SOUTHERN HARVESTS

Australia and Argentina harvest their wheat crop mostly in the month of December.

There are 666 soil conservation areas in South Africa, covering about 200,000,000 acres.

The Eiffel Tower, rising 985 feet above the Seine River, was built in 1889 as an attraction for the Paris Exposition.

Look . . . IT'S NEW

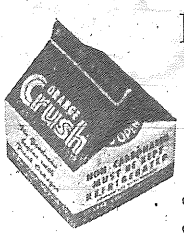

NOW AT YOUR FAVORITE STORE

ALL "CRUSH" DRINKS NOW PACKAGED IN YOUR "EASY TO OPEN" PURE-PAK SANITARY CONTAINER

- Contains 10 Fl. Oz. The Same as the Family Size Bottle
- No Deposit — No Empties to Return

COMES IN 4 CRUSH FLAVORS

★ ORANGE CRUSH ★ GRAPE CRUSH
★ GRAPEFRUIT CRUSH ★ LIME CRUSH

CONTAINS VITAMIN "C"

IT CONTAINS NO CARBONATION

MUST BE KEPT REFRIGERATED

DOUBLE YOUR MONEY

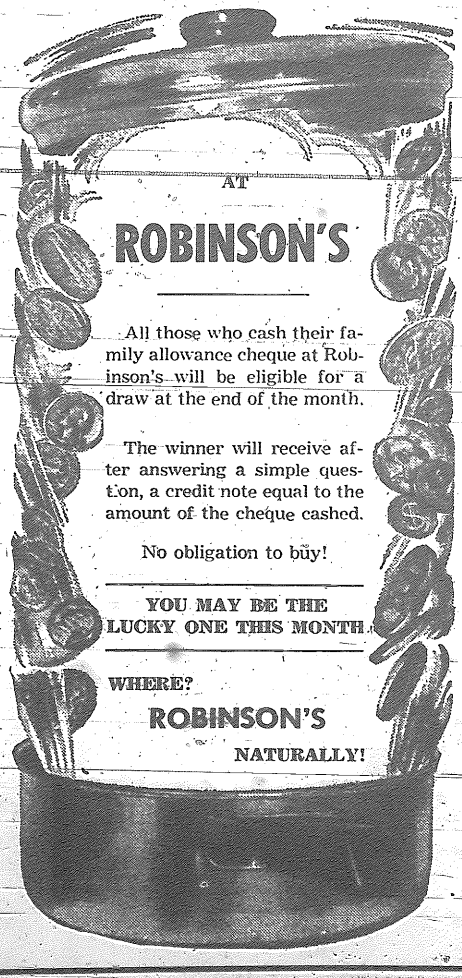

AT

ROBINSON'S

All those who cash their family allowance cheque at Robinson's will be eligible for a draw at the end of the month.

The winner will receive after answering a simple question, a credit note equal to the amount of the cheque cashed.

No obligation to buy!

YOU MAY BE THE LUCKY ONE THIS MONTH

WHERE?

ROBINSON'S

NATURALLY!

GIVE YOUR FAMILY A COMPLETE HOME MUSIC CENTRE IN ONE FABULOUS INSTRUMENT!

PRICED AT 995.00
WITH BENCH
Budget Terms Available —

The exciting new

Thomas ENSEMBLE

- THE ONLY ORGAN with the BUILT-IN 4-SPEED HI-FI PHONOGRAPH
- THE ORGAN WITH THE BUILT-IN TEACHER

Now—for the first time you can satisfy the whole family with one gift. A fine 4 speed hi-fi phonograph and a magnificent THOMAS ORGAN together in one beautiful cabinet for LESS THAN THE COST OF ANY OTHER ELECTRONIC ORGAN or COMPARABLE HI-FI ALONE!

You play either separately. You play them together! PLAY ALONG WITH YOUR FAVORITE RECORDS!

A BIG EXTRA FEATURE is the BUILT-IN TEACHER! Thomas LP records give you FREE, a full two year's course of instructions. They play on the phono. You play on the organ, and learn painlessly along with them! No tedious practice! Wonderful way you and children can learn to play. Interest never wanes.

IT PAYS TO SHOP AT EATON'S

THE T. EATON Co CANADA LIMITED

To Call Eaton's Dial HO 8-6467