Kenora Daily

# Miner and News

★ By Mail — $6.00 per annum

KENORA, ONTARIO, SATURDAY, SEPTEMBER 12, 1959

★ By Carrier — 15c per week

Ella-Lynns
Ladies' & Children's Wear
GIRLS' 3-PIECE
COAT SETS
Sizes 2 - 6X

AT COMMENCEMENT

## HIGH SCHOOL HONOURS GRADUATING STUDENTS

Last night at the Kenora-Keewatin high school, a capacity audience joined with students in the annual commencement exercises. Paying tribute to the graduates, the audience rose in a body as the procession of purple clad boys and girls marched in solemn procession through the auditorium to the front of the platform.

Following the Invocation given by Mr. E. Brose, Miss Leslie Bodger entertained with two delightful vocal solos.

Mr. A. G. Richmond, Principal, paid tribute to the graduates for the fine work that they had accomplished during their years at the school. He also gave the audience an insight into the future needs of the school.

Miss Genita Mackey gave the Valedictory address. She spoke of the experiences of the past five years, saying that with the wonderful help of the staff, the graduates were well fitted to go on to further fields of learning.

Mr. F. G. Collins brought greetings from the high school board.

Diplomas were then presented to the honour graduates, the secondary school graduates and to those eligible for intermediate certificates. This was followed by the announcement and presentation of the scholarships and prizes.

The program was brought to a close with two enjoyable vocal solos by Willard Allan.

Prior to the exercises, the graduates and staff were guests of honour at a dinner tendered by the school board and which was held at St. Alban's Parish Hall.

The following are the graduates and scholarship winners:

**SPECIAL PRIZES AND SCHOLARSHIP DISTINCTIONS**

The **Catherine McKinnon Memorial Scholarship** of $50.00, for "the Best All Round Student", founded by Mr. and Mrs. C. McKinnon, presented by Mr. C. McKinnon to: PETER WYND.

The **William M. Benidickson Prize**, Value $100.00, awarded to the student ranking highest in 5 Upper School papers, including English, presented by Mr. William Benidickson to: Duplicate awards - GENITA MACKEY and PETER WYND.

The **Agnes Benidickson Bursary** of $100.00 provided by Mrs. William Benidickson, presented by Mrs. Benidickson to: EVA SHAPLAND.

The winners of **Dominion-Provincial Student-Aid Bursaries** announced by the Principal:

LEONARD KONDRAT - University (Value $500.00)
PETER WYND - University (Value $500.00)
MARILYN GUNN - Grade XIII (Value $100.00)
MARY JAMES - Grade XIII (Value $100.00)
CAROLYN WISE - Grade XIII (Value $100.00)

**Two J. P. Williams Memorial Bursaries**, of $125.00 each, provided by the Williams Hardware Co. Ltd., and presented by Mr. G. W. Gibben to: LEONARD KONDRAT and HAROLD SYMONDS.

The **Ladies' Auxiliary of the Kenora Branch of the Canadian Legion Bursary**, value $100.00, for "a worthy student, one of whose parents must have had a record of war service", presented by Mrs. K. V. McCulloch to: EVA SHAPLAND.

The **Kenora Home and School Council Bursary** of $50.00 for "a superior student attending an Ontario Teachers' College during the current year", presented by Mrs. J. Olfman to: PHYLLIS BROWN.

The **Kenora (Kendo) Credit Union Ltd. Bursary** of $100.00, presented by Mr. Leonard Wise to: DARLENE MACKIE.

**DIPLOMAS**

Grade 13 Diplomas granted to the following Upper School Graduates. Presented by Mrs. Young, and assisted by Miss Archibald.

Willard Allan, Earl Brinkman, Donald Cameron, Glen Cederwall, Douglas Hook, Terence Johnson, Leonard Kondrat, Michael Leroux, Genita Mackey, George Oshiro, Hubert Start, Harold Symonds, Peter Wynd, Patricia Zroback.

Grade 12 Secondary School Graduation Diplomas: These Diplomas are awarded by the Department of Education to students who have completed four years of High School. Presented by Mr. Brose, and assisted by Mr. Boyes.

Robert Apps, Leslie Bodger, Thomas Brett, Marolyn Burchall, William Burris, Carolyn Carter, Blenda Chambers, Ella Chambers, Valerie Clark, Geraldine Corsie, James Cox, Helen Czmuch, Norman Drew, Ruth Dunford, John Durham, Michael Gala, Edward Gibson, Marilyn Gunn, Carolyn Hager, Grace Hall, Jacqueline Hensel, Jean Henzel, Richard Hinton, Gillian Holland, Mary James, Clyde Johnson, Laurence Johnson, Lyle Johnson, June Kirk, Pearl Krolyk, Ernest Lawrence, Beverley Lindquist, Jean Longe, Myrna Lysen, Peter Magda, Douglas Magnusson, Darlene Mackie, Laurence Malmquist, Karen Malmstrom, Anne Matweyw, Bonnie McKay, Edward Misurka, Doris Nolan, Patricia Nuson, Joanne Olson, David Orosy, John Paul, Judith Peterson, Gary Powell, Margaret Rattai, Marilynn Reeves, Henry Rheault, David Roberts, Eva Shapland, Catherine Shiska, Beryl Smith, Glenn Smith, Allan Sutherland, Carolyn Wise, Joyce Wise, Raymond Wylie.

Intermediate Certificates: These certificates are awarded by the Department of Education to students who have completed two years of High School. Presented by Mr. Bouchard, and assisted by Miss Bedford.

Robert Atkinson, Andrea Beasant, Patricia Beaucage, James Blight, Shirley Boftyan, Coral Boyd, Heather Brown, Dallas Budworth, Rosemary Burris, Carol Campbell, Yvonne Carriere, Donald Creedon, Marlene Currie, Andrew Davey, Beverly Dean, Kurt Donnelly, Paul Dubenski, Peter Dubenski, James Dunford, Nancy Eisentraut, Lorraine Fadden, Audrey Fediuk, Terence Fleming, Lynne Forbes, Ronald Freed, Patricia Gagnon, Walter Gala, June Gan, Frances Gaudreau, Christine Giesbrecht, Terrence Gnyp, Larry Gummeson, Sandra Gummeson, Margaret Hager, Thomas Hamill, Daniel Hamilton, David Harvey, Audrey Hayberg, Robert Hensrud, Geraldine Herbert, Madeleine Hoferd, James Hook, Margaret Ann Jackson, Allan Johnson, Douglas Johnson, Sharon Johnson, Brian Karaim, Joy Karaim, Linda King, Joanne Komorowski, Edward Kozak, Melody Lachapelle, Patricia Langner, Gary Lemay, John Lindstrom, Brenda Lovestrand, Lorraine Lutz, Anne Magda, Ronald Magnusson, Raymond Markham, Joan Mayosky, Diane Me-

(Continued on Page 3)

## Valedictory Address

By Genita Mackey

Tonight, we graduates have various thoughts of the past present and future, for this exercise is symbolic of all three.

Some of us are reviewing the past five years spent in our high school. Since time can erase all troubles, we look back on a pleasant five years and we realize that our grievances which seemed overbearing then, were really minor problems.

Instead, with a smile, we remember our first fumbling but exciting days of high school, our Initiation Day - the morning we broke records getting to school to avoid being seen. We recall the dances, the excitement of football and basketball games, the various stage productions and other social events, remembering that with time, these will be magnified to become the "good old days."

But there are parts of the "good old days" which are not always connected with the word "fun," but which are most important to us now. The Student's Council, Red Cross Society, Athletic Clubs, Yearbook Productions, and all other clubs or extra-curricular activities meant work to their members. It was through these activities that we learned to some measure the meaning of responsibility, co-operation, initiative, will-power and the appreciation of a fine effort. No matter how much we gave, we realize now, we always receive more.

But it was in the classroom and from our teachers that we received the most. When we

(Continued on Page 3)

Genita Mackey

## RETIRED MEMBERS ARE FETED BY MILLWORKERS

Over 200 members and wives of Local 133, International Union of Pulp, Sulphite and Papermill Workers last night gathered in the Legion Auditorium to honor two retiring members, at a delightful function which took the form of a dinner and dance.

Tribute on behalf of fellow members was paid to Percy Hudson, a veteran of 32 years with Mando and to William Tabasnuk, who counts 33 years with the same Company, was paid by Local president Bill Morrison.

Vice president S. H. Stephens of the International Union was equally eloquent in extoling the contributions of 65 years of service, as was Henry Bell, Union representative and former Kenora resident who saw service in the same plant for many years. Management too expressed gratitude for loyalty and conscientious service which the two men, being honored, had given down through the years, when E. E. Crandall, resident manager of the mill said, "on behalf of Mando, I wish to express best wishes to Percy Hudson and Bill Tabasnuk. I have a very personal interest in these gentlemen. I wish to thank them, and all the others who have retired, for their help and loyalty. I feel very humble being in the presence of people of this sort."

Engraved wallets with cheques from Local 133 were given to the honored guests by Mr Stephens, who presented a pin-button emblem and a souvenir pen to each, also.

While other speakers praised the contribution of veterans to the labour-management team, it fell to Henry Bell, as guest speaker, to delight his audience by recounting personal experiences of former days when he worked beside many of the men he addressed.

In a talk which was suited for the occasion, he recalled, in a humorous vein, some of the pranks which took place amongst workers 30 years ago, many of whom are now top management personnel.

Mr. Bell, on the serious vein produced figures of wages earned by workers in 1932, and recalled that the contract offered for 1933 showed a cut in wages for Kenora mill workers. While the base rate was 38 cents per hour then, today it is $1.77. Mechanics and cooks and chipper room workers all were paid less than 70 cents per hour in those days.

GUEST SPEAKER

HENRY BELL

**THE FUTURE**

Men in the industry today face the problem of finding sales outlets for all the paper which present plant capacity can produce, Mr. Bell noted, and he said that Union leaders were constantly studying the economic health of the Canadian companies. He felt that management was pressing sales in a satisfactory manner. In Newfoundland, where the speaker resides, Premier Smallwood is a very popular man. "Unfortunately he hurts labour," the speaker added.

Illustrating the Unions' desire to be constructively co-operative, Mr. Bell said that at Red Rock, management desires Sunday work which many men oppose. Next week a meeting will be held, and management will get its Sunday production, but only in return for better working conditions which the Union will demand. Mr. Bell indicated these lie in the realm of safety.

A head table guest and pianist for the dinner was Mrs. Mary

(Continued on Page 3)

MORTGAGE LOANS

CUSTOMS HOUSE BROKER

The Standard Realty
COMPANY LIMITED

INSURANCE

319 2nd St. S.
Phone HO 8-6533

REAL ESTATE BROKER

FOR SALE

LARGE MODERN HOME WITH LAKE FRONTAGE
MODERN 3 BEDROOM HOME - DREWRY DRIVE

FOR PARTICULARS APPLY

SUTCLIFFE AGENCIES LIMITED
INSURANCE - REALTORS
CUSTOMS BROKERS
KENORA, ONT. — PHONE HO 8-6474

LINDSTROM & NILSON LTD.
1916-1959
KENORA and SIOUX NARROWS
PHONE HO 8-6464
YOUR TELEVISION HEADQUARTERS
FIVE FAMOUS BRANDS
GENERAL ELECTRIC - PHILCO - ELECTROHOME
EMERSON - FLEETWOOD
MODELS FROM $199.00
DEPENDABLE SERVICE GUARANTEED

Jack Watterson Ltd.
MEN'S SHOP
138 Main St. S — Phone HO 8-7212

# SPORTS PAGE

A. A.
P.O. Box 463
Lake of the Woods Group
of Alcoholics Anonymous

Paramount
MON. - TUES. - WED.

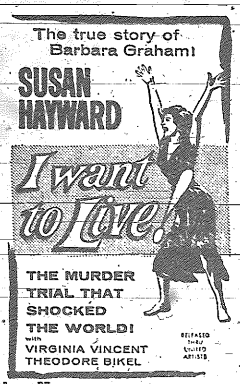


Also: News
Show Times:
Mat. 2.15 - Eve. 7.15 and 9.30
ADULT ENTERTAINMENT

Last Time Tonight.
THE JOURNEY
Show Times 7.15 and 9.35

Patrons Please Note: No Matinee on Tuesday or Thursday.

Visit our comfortable Smoking Loges

Coming Attractions: King of Wild Stallions; Old Man and the Sea. Up Periscope;

## Over the Spider's Web

*by Eltoros*

### DON'T COUNT ON OUTSIDERS

Only once in the past four years of winning have the members of the local giant baseball syndicate ever slumbered during the finals of the fight for the Shragge Trophy. The members are the Dryden Red Sox. The power of district baseball from the near east awoke; consequently, they scuttled the ship which harbored two Keewatin opening series victories and walked away laughing with four straight. They did it with the ease of a beatnik gargling Kansas City wine. The Keewatin team, feeling like Orval Faubaus would in Harlem, went to the field for their final game of the season without the services of Jerry Curle and Pat Angers. The two Manitobans, who led the boys from over the bridges to startling victories over the Kenora Legionaires, were teaching the facts of education to young girls and boys in their home province. They were missed and the Shragge Trophy is also being missed from the baseball trophy case in Keewatin. The Indians were fighting against a well balanced and hard hitting Red Sox team. Without Angers and Curle the Keewatin team were lacking the essential ingredients to bake a championship baseball cake. The candles were there, but there wasn't a secure foundation. The Indians couldn't go to the bench for a pinch hitter during the Dryden series and hope for a fifty-fifty chance of actually seeing him reach first. Dryden, on the other hand, had a number of players who could hit well in a clutch moment. Dryden's off - season grab of Luke Bouchard for the hockey wars helped them win a baseball championship, even if the slender Frenchman didn't get their Hockey Rockets into a successful Ont. - Minn. Hockey League orbit. Pitchers are the facts of reality on a baseball team, and the Sox had those facts.

It was a good baseball year even though the Dryden Dodgers did a bum job of trying to take Normans place. The Kenora Legion had a surprising go - go team minus pitchers. The Indians had it defensively. The Red Sox looked like a baseball team in their smart uniforms and went on to prove their ability. The Dodgers were nothing.

Although The Brandon Clover Leafs won the Labour Day baseball tournament in grand style we thought that all teams, with the exception of Fort Whyte, played excellent baseball. The Kinsmen of Keewatin have certainly improved their tournaments every year and the future looks bright. It is only on the positive side that there should be more tourney baseball in the Kenora District. It would give all the baseball fans a chance to see some baseball played at a top senior level and the clubs could fatten their thin purse holdings. A possible Kenora baseball tournament in early August would not only pay at the gate, but would heighten interest in Keewatin's Labour Day celebrations.

Intermediate Football in Kenora is kerplunk and we base this on the theory that the organizers have done absolutely nothing since their first meeting. There were twenty-five interested players who had their hopes raised, but now it looks like it was just a senseless vision. There certainly is the player material in town, but without a field, money and equipment, it was too much, too soon. However we feel that an attempt should be made at an earlier date next year to launch Intermediate Football . . . Still on football . . . Another season for the Kenora-Keewatin High School Mustangs will begin shortly. Through the Northwestern Ontario Secondary School's Athletic Association a schedule has been worked out so that Fort Frances Dryden, Red Lake and Kenora will play six games each in a new football league for this area. Years ago the Kenora High Mustangs played in a Manitoba setup that had the fans packing the Kenora Pond. Whether this new league will have the drawing appeal remains to be seen; however, it is a constructive step in the right direction. The Mustangs will have a tough year this season due to the absence of some senior players, especially Wayne Boucher. Some other colour has been taken from the local football picture. The Mustangs, for the first time in many years, have not been invited to play in the Red Feather Game which will be held next Thursday in Winnipeg Stadium. St. James High will be playing in Kenora's place. . . . and that spins the Web.

WRIGHT THEATRE
SATURDAY, MONDAY and TUESDAY EVENINGS
APACHE WOMAN
Lloyd Bridges - Joan Taylor
Feature Starts 7.30 and 9.30 p.m.

DRIVE-IN THEATRE
LAST TIME TONIGHT:
TENSION AT TABLE ROCK - Western Drama - Color
A good story well performed - Plenty of "quick-draw" action
Richard Egan - Dorothy Malone
Show Starts Approx. 8.20 p.m.

WHY SUFFER
the agony of RHEUMATIC PAIN, SCIATICA or LUMBAGO when RUMACAPS may bring you welcome relief? . . . Thousands have benefited.
At your druggist.

WANTED
ONE EX-R.C.A.F. NAVIGATOR
AND ONE EX-PILOT
TO ACT AS INSTRUCTORS, ONE NIGHT PER WEEK WITH THE AIR CADETS. ANY ONE INTERESTED PLEASE PHONE HO 8-8184 DAYS, OR HO 8-6358 EVENINGS.

Part-Time EMPLOYMENT
OFFERED THOSE WITH FREE TIME TO DO
INTERVIEWING IN
MARKET RESEARCH FIELD
Work particularly suitable for former school teachers, social workers, and housewives used to meeting public. No selling involved.
Write Details, Age, Education, Experience to
BOX 72 - MINER & NEWS

KENORA - KEEWATIN
ARMY CADET CORPS
NO. 774
Will Commence Training
MONDAY, SEPTEMBER 14 AT 7 P.M.
AT THE ARMOURIES
ALL BOYS INTERESTED IN JOINING NO. 774 CADET CORPS ARE REQUESTED TO ATTEND.

"READ THE MINER AND NEWS CLASSIFIED ADS"

Kenora Men's Bowling League
BOWLING IN ABOVE LEAGUE WILL COMMENCE
7 P.M. TUESDAY, SEPT. 15, 1959
All bowlers requested be on hand at alleys with teams lined up to start League bowling.
Any bowlers not affiliated with a team turn out Tuesday in order that your name may be included on a team.
Come out and enjoy this healthy indoor sport during the winter months.

BOY SCOUTS
MERIT YOUR SUPPORT
SUPPORT BOY SCOUT
APPLE DAY
Sparks
marine & electric limited
MAIN STREET AT LAKE OF THE WOODS

ATTENTION CURLERS
THE ANNUAL
CURLERS' GOLF TOURNAMENT
WILL BE HELD
SUNDAY, SEPTEMBER 13, 1959
ALL CURLERS AND PROSPECTIVE CURLERS FROM KENORA and KEEWATIN WELCOME
SKIPS ARE URGED TO CONTACT THEIR RINKS AND COME OUT IN FORCE

## High School Honours Graduating Students . . .

(Continued from Page One)

Kay, Garnet Millar, William Miller, Raymond Milsom, Linda Momotiuk, John Moore, Diane Murphy, Elaine Nedokis, Robert Newstead, Mary Nolan, Caroline Novak, Joan Oberg, Sheila Olfman, Carole Olson, Gary Owen, Edward Paulson, Fergus Penner, Linda Peterson, Benny Petruniak, Maurice Pochailo, Larry Ponton, Arthur Prout, William Raymond, Cameron Reid, Warren Reynard, Kenneth Richardson, Elsie Rogers, Laura Rogers, Roberta Sanborn, Charlotte Schneider, Linda Scott, Sharon Shegelski, Mabel Spencer, Audrey Stewart, Ernest Surkan, Gary Tansley, William Tilley, Carol Townsend, Marlene Turner, Isabel Vanasse, Martha Wagenarr, Dianne Walker, David Walsh, Gloria Watts, Ronald Wesley, Frederick Wheatland, John White, Dale Whiting, Alice Wilcott, Donna Wilson, John Young, Richard Young, Annette Zilinski, Maxine Zroback.

Following are the pictures of the graduates: (Missing are Glen Cederwall and Earl Brinkman)

Patricia Zroback

Michael Leroux

Donald Cameron

Terence Johnson

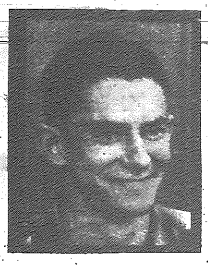

Willard Allen

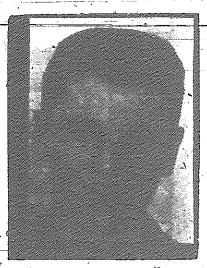

Leonard Kondrat

Peter Wynd

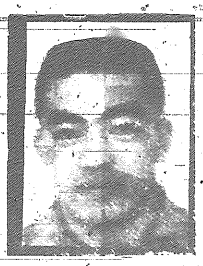

George Oshiro

Hubert Start

Harold Symonds

Genita Mackey

Douglas Hook

## Business Girls Golf Section Awards Prizes

The Business Girls Section of the Kenora Golf and Country Club held their wind up dinner at the Club House Wednesday Sept. 9, 1959 Mrs. Jessie Brown, Mrs. Marion Langille and Mrs. Judy Artiss were guests at the dinner, representing the Ladies Section of the Golf Club. They presented the prizes to the winners of the various events that were held throughout the season.

The Championship trophy presented by Westario Motors was won by Barbara May - Runner up Helen Kolar. The winner of the Consolation trophy presented by Daily Reminder was won by Laura Leroux. Runner up was last year's winner of the trophy Frances Sykora.

Mrs. Langille donated and presented the prizes to the most improved players, the new player being Darlene Johns and experienced player, Dorothy Whitehead. Ruby Shaw won the low gross 18 hole new player and Barbara May won the low gross 18 hole experienced. Ringer Board Prizes were won by A section, Barbara May; B section, Laura Leroux; C. section, Esther Lundin; D section, Ruby Shaw.

Miss Esther Lundin, as member of the section and a bride elect of September 19th was presented with a gift of crystal.

Election of officers for the coming season was as follows:

Pres. - Helen Kolar
Vice Pres. - Lorna Olson.
Sec.-Treas. - Lorraine Favreau.
Chairman Entertainment - Dorothy Whitehead
Club Captain - Hazel Fleming
Publicity - Ruby Shaw.

A very successful season was brought to a close and many members went happily home carrying lovely prizes. Mrs. Brown, in a few very kind words expressed her pleasure with the wonderful success enjoyed by the Busines Girls Section.

## Valedictory Address . . .

(Continued from Page 1)

stand back to get a distant view, we see more clearly the efforts of these people, not to make our lives miserable, as we sometimes may have thought, but to teach us the lessons of the day and to develop in us, qualities which would produce good citizens of the future. Our teachers spent many hours preparing lessons, giving us extra help and guidance and teaching us, along with our lessons, the values of truth, perseverance, self-discipline and organization. We realize that we were not always the easiest class to teach and that we were often hard on their nerves, but our teachers never gave up. We owe them a debt which we can never repay, but we now sincerely say, "Thank You."

We also owe thanks to you, the taxpayer, for the modern school you have supplied and for supporting all our efforts. We are grateful to our parents for their never-failing interest. To the school board and principal we say "Thank You" for supplying us with the best of teachers and equipment. We are grateful to the office and cafeteria staff and to the janitors for their patience during the past five years. Lastly, we thank the student body for a pleasant association.

We are assembled here for the last time as a class. Tonight we will each receive a diploma marking the completion of five years of learning. But let us remember that this is a mere drop in the sea of knowledge. Tennyson, in his poem, "Ulysses," described "knowledge as a sinking star," Just as we can never reach a sinking star by following it over the horizon, we can never reach the end of knowledge, for as Tennyson again said, it is "beyond the utmost bound of human thought." However we need never stop learning.

There is a lump in our throats tonight, partly because we are leaving something behind that we have known well, and partly because we are apprehensive, yet eager to take another step forward - and may it always be forward. And so, with just a little regret, yet with eyes toward the future, we bid farewell to our school. It will always be a part of us for it was here that we spent a great deal of the five most impressionable years of our lives.

The plans for the future which we have made as members of the graduating class are varied. we will soon begin fulfilling these plans at university, teacher's college, technical school or whatever may be our chosen walk of life. Our lives are now our own to shape. The position we take in the future adult world will be up to us. But whatever may be our future and wherever may we be, with the help of God, may we always attempt each daily task with the effort and sincerity which will make our family, school and town be proud to say, we are one of them.

## Retired Members Are Feted By . . .

(Continued from Page 1)

Bell, Henry's mother. At the head table too were Mayor and Mrs. Ratuski; vice president and Mrs. Howard Myles; Mr. and Mrs. Maurice Perrin; Mr. and Mrs. E. E. Crandall; Mrs. Morrison; S. H. Stephens and E. J. Ryan, International rep from Fort Frances Present from the Border town too were Mr. Malanchuk and Mr. Chorney, president and secretary respectively of that Local, together with their wives.

A dance brought to a close the first annual banquet - the first of many honoring retiring members.

## "Daddy's Girl" 1 Act Play To Be Heard On CJRL Monday

"Daddy's Girl" the first of a series of three one-act plays written by Mrs. Jean McIntee expressly for the District of Kenora Children's Aid Society will be presented on radio station CJRL on Monday evening, Sept. 14 at 10:15 o'clock. Mr. Frank Fowles, a veteran in theatrical work, has agreed to direct the play and he announces that he has been able to assemble a star-studded cast. Mr. Roy Murphy will play the leading male character and the other parts are being assigned. The involvements of "Daddy's Girl", as presented by Mr. Fowles and his cast, are bound to prove intriguing to the radio audience.

## Dr. D. Halliwell To Give Radio Address For Children's Aid

The District of Kenora Children's Aid Society has been fortunate in obtaining able speakers to explain some of its services in brief radio addresses, as the annual campaign of the society approaches. Dr. D. Halliwell will touch on adoption placements in his talk which is scheduled for Sunday afternoon at 5.30 o'clock on station CJRL. On Monday, over the same station on the eve of the campaign's opening, Judge L. A. McLennan will give from his experience some thoughts concerning the value, lasting throughout a lifetime, of stable homes in the development of character.

As announced before, Mr. Frank Townsend will speak at 6 o'clock this evening about "Your Other Children."


**K. A. S.**

**TODAY'S NUMBER**

**O-73**

Numbers to date: G-55; I-29; N 45; O-71; I-18; I-17; O-62; B-4; B-7; O-68; G-59; N-32; B-11; I-30; I-26; I-22; G-52; G-46; N-41; O-63; O-64; N-35; I-27; B-12; N-43; N-34; O-72; G-47; N-39; B-1; G-58; I-25; I-23; O-75; I-19; I-20; G-54; O-74; O-65; N-44; O-66; O-70; B-2; B-15; G-50; O-61; B-3; G-60;

For information phone Kingsdale 8-4123



**CANADIAN ARMY TRAINING OPPORTUNITIES**

Recent expansion of the Royal Canadian Corps of Signals has created a need for a limited number of young men to be trained as:

**RADIO AND TELEGRAPH OPERATORS**

**RADIO AND TELEGRAPH MAINTENANCE TECHNICIANS**

**DRIVERS**

You must be 18 to 35, fit, and able to meet high aptitude and educational standards.

Enquire now from your nearest Army Recruiting Station located at:

**ARMED FORCES RECRUITING CENTRE**
**2nd Floor Mezzanine**
**New Post Office Building**
**Winnipeg, Manitoba**
**Telephone WH 3-1563**

Please provide me details on Royal Canadian Corps of Signals career opportunities.

I would like an interview at my home ( )

at the recruiting station .....( )

Name .....Age.....

Address .....

City/Town .....

Province .....Phone.....

Last school grade successfully completed .....

KD57 E59-12R


**NOTICE TO CREDITORS**

All persons having claims against the Estate of ROBERT WHARTON ARMSTRONG, of the village of Malachi in the District of Kenora, Restaurant Operator, who died on or about the 11th day of February 1959 are hereby notified to send in full particulars thereof and their names and addresses to the undersigned Solicitor on or before the 30th day of September 1959 as after that date the estate will be distributed having regard only to claims of which notice has been received.

DATED this 10th day of September, A.D. 1959.

VERNON C. KING,
Kenora, Ontario.
Solicitor for the Estate.


**SUNDAY MASSES**

NEW SCHEDULE

**KEEWATIN: ST. LOUIS CHURCH**
12.00 O'CLOCK (NOON)

**NORMAN: SACRED HEART CHURCH**
9.30 A.M.

RT. REV. MSGR. E. HEBERT

# THE CHILDREN'S AID SOCIETY
## OF THE DISTRICT OF KENORA

# APPEAL FOR FUNDS

## KENORA DISTRICT CAMPAIGN
### SEPTEMBER 15 TO 30

OBJECTIVE FOR KENORA DISTRICT
**$7,500**

**The Objective of the Children's Aid Society: For Each Child a Home Where He Is Wanted and Loved**

OBJECTIVE FOR KENORA DISTRICT
**$7,500**

THESE CHILDREN ARE OUR FUTURE CITIZENS AND NEED YOUR SUPPORT

## MEET THE CANVASSER WITH A SMILE

# PLEASE GIVE GENEROUSLY

ANY PERSON WHO HAS NOT BEEN CONTACTED AND WISHES TO CONTRIBUTE, KINDLY LEAVE YOUR CONTRIBUTION AT THE CHILDREN'S AID OFFICE

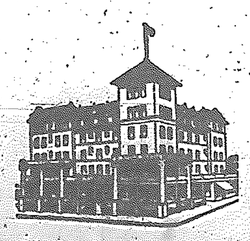

THIS SPACE GRACIOUSLY DONATED BY
## THE KENRICIA HOTEL

# Look . . . IT'S NEW

NOW AT YOUR FAVORITE STORE

ALL "CRUSH" DRINKS NOW PACKAGED IN YOUR "EASY-TO-OPEN" PURE-PAK SANITARY CONTAINER

- Contains 10 Fl. Oz. The Same as the Family Size Bottle
- No Deposit — No Empties to Return

COMES IN 4 CRUSH FLAVORS

★ ORANGE CRUSH ★ GRAPE CRUSH
★ GRAPEFRUIT CRUSH ★ LIME CRUSH

CONTAINS VITAMIN "C"

IT CONTAINS NO CARBONATION - MUST BE KEPT REFRIGERATED


## Educational Leader At First Baptist

On Sunday at First Baptist Church the guest speaker at both services will be the Rev. Ken Gillespie, who is the general secretary of the Baptist Board of Religious Education.

He visits Kenora in connection with the Baptist Jubilee Advance movement, in which six major Baptist bodies are co-operating on the North American Continent. His theme is "Advance through Christian Education" which is the second year emphasis.

Local educationalists are cordially invited to hear these addresses.


"RIPE AGE GIVES TONE TO VIOLIN, WINE AND GOOD FELLOWS"

*(Author's Name Below)

The odds are that almost everyone living today is going to live a longer life than was expected at birth. Extra years are being added because of greater medical knowledge and better medicines. How long you are going to live and how well you are going to enjoy those added years depends greatly on yourself.

You can grow older happily if you take proper care of yourself and help your body overcome some of its enemies. Your physician can prescribe potent vitamins for additional energy, hormones when needed and medicines that can help your heart and other organs to resist aging. Regular visits to your physician and following his advice will give a mellow tone to your later years.

YOUR PHYSICIAN CAN PHONE HO 8-7913 WHEN YOU NEED A MEDICINE

Pick up your prescription if shopping near us, or let us deliver promptly without extra charge. A great many people entrust us with their prescriptions. May we compound yours?

TILLEY'S PHARMACY
201 Main Street
PRESCRIPTION CHEMISTS

*Quotation by John Trowbridge (1827-1916)

Copyright 1959 (6W4)



UNCLE Ced SEZ

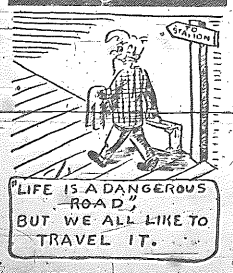


"LIFE IS A DANGEROUS ROAD, BUT WE ALL LIKE TO TRAVEL IT."



Cheyne REFRIGERATION AIR CONDITIONING ELECTRIC
PH. 7896 BOX 271 KENORA


## Ballet School Opens Tuesday

The ballet classes of Mrs. Gerda Vidovic will be resumed in the practice rooms of the Kenora Music Center on Tuesday, September 15, it is announced, with registrations of former pupils and new ones now being taken. All of last season's grade two students passed their examinations which they took last June at the Nenad Lhotka Academy of Dance at Winnipeg, and they will start their grade three work with the resumption of the ballet classes.

Mrs. Vidovic and Mr. Lhotka will continue to work in close collaboration, with the Winnipeg instructor making regular visits to Gerda's school here. The instruction given here and at the Winnipeg school follows the same pattern and style, and the steps and movements conform to the classic international tradition. A student can therefore move from one school to another or to different countries without a break in his advancement.

Mrs. Vidovic studied under the Annaliese Sauer School of Ballet in Hamburg, and later took instruction from Mariska Rudolph, the prima ballerina of Budapest. She performed in the opera houses at Hamburg, Stralsund, and Berlin before leaving Europe. Since she has been teaching ballet Mrs. Vidovic says she has had great pleasure in working with young people who are required to take exercises for correcting posture conditions or other weaknesses brought on by illness. Often children find such exercises tedious until they are motivated by interest in ballet. Her pupils and their parents have been most appreciative, and she looks forward to another year of work with ballet enthusiasts, Mrs. Vidovic says.

## TENDER. NO. 13

KENORA PUBLIC SCHOOL BOARD

Sealed tenders will be received up to 4.00 p.m. Monday, September 28, 1959, at the Board Office, 102 Main St. South, for the supply and installation of a GAS-FIRED BOILER at Central School.

Specifications are available from the Board Office.

A 5% Bid Bond is required with each tender submitted.

The lowest or any tender not necessarily accepted.

A. Friesen,
Secretary-Treasurer.


FREE GOSPEL LITERATURE
Simply explaining God's Way of Salvation
Write
GOSPEL HERALD - BOX 225
Kenora, Ontario


READ THE CLASSIFIEDS

ACADEMY OF DANCE
KENORA BRANCH
with studios at
THE MUSIC CENTRE
105 MAIN STREET S.
PHONE
HO 8-9545 - HO 8-7493

★ GRADED CLASSES
ONCE WEEKLY
TWICE WEEKLY

★ Yearly examinations for RSSL Certificate
★ RSSL Master Graduated Examiners
★ Examinations Taken in Winnipeg

FACULTY

NENAD LHOTKA — Ballet Master — Yugoslavia National Ballet, Royal Winnipeg Ballet
GERDA VIDOVIC — Berlin Opera House, Hamburg, Stralsund

FALL CLASSES COMMENCE SEPTEMBER 15th


BLONDIE

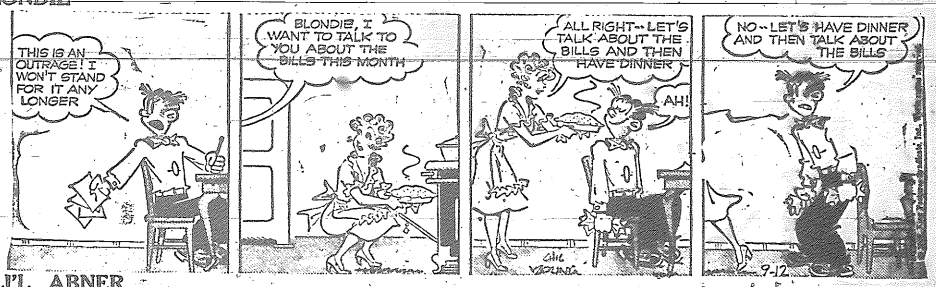


LI'L ABNER

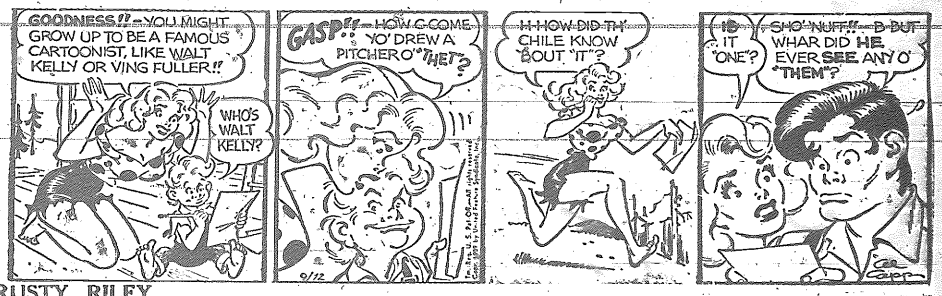


RUSTY RILEY

BUZ SAWYER

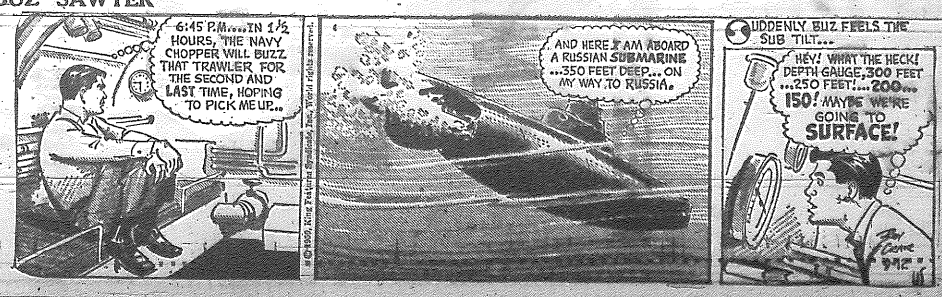

## WANT-AD ORDERING MADE EASY

**Phone HO 8-8936 - Say "Charge It"**

## FOR RENT

FOR RENT—3 room suite. Private bath. Furnished if required. Immediate possession. Downtown. Phone HO 8-8272.

FOR RENT—3 room semi-modern cottage. 1071 Park St.

FOR RENT for six months to reliable couple. Fully modern furnished house. Automatic oil heat. Garage. Central. Available about Oct. 20th. Phone HO 8-6739.

FOR RENT—3 room suite with private bath in Adams Block. Adults only. Phone HO 8-6113 or HO 8-9944 after 6 p.m.

FOR RENT—2 room suite, completely furnished, central. Ph. HO 8-6193.

FOR RENT—Furnished modern 2 bedroom house. Phone HO 8-8153.

**FOR RENT**

**3 Room Suites**

AVAILABLE SEPT. 16

AND OCTOBER 1

**SUTCLIFFE**
AGENCIES LTD.

PHONE HO 8-6474

KENORA, ONT.

## MISCELLANEOUS

FOR RENT—3 room semi modern house in Norman. Phone HO 8-9313.

FOR RENT—2 furnished rooms. Private bath. Phone HO 8-7216

FOR RENT — 3 room, ground floor suite. Private bath. Furnished if required, immediate possession. Downtown. Phone HO 8-8272.

## WANTED

WANTED—Used football boots. Size 8. Phone KI 7-2315.

WANTED—Reliable girl to baby-sit 3 yr. old child. 8.30 to 12, 5 days a week. Phone HO 8-6888.

WANTED—Piano in good condition. Phone HO 8-7329.

TENDERS will be accepted until 5 o'clock September 18th for 300 feet of Lunny chain link fence, height 6 feet, number of posts 42, gates 2. This fence is presently installed at the District of Kenora Home for the Aged. Successful bidder will be required to remove this fence from the site. Posts are presently embedded in concrete.

Tenders should be sealed and addressed to District of Kenora Home for the Aged, Kenora, Ontario. Outside of envelope should be plainly marked, "Tenders for Chain Link Fence." These tenders will be opened at the Board of Management meeting at 10.30 a.m. September 19th.

**ELECTROLUX**
(CANADA) LTD.
SALES & SERVICE
Mr. Ted Hermanson, Dealer
ELECTROLUX IS BETTER
BETTER GET ELECTROLUX
PHONE HO 8-6616

## FOR SALE

FOR SALE—2 bedroom modern home in Lakeside. Half cash required. Possession November 1st. Apply Box 73, Miner and News.

FOR SALE—Bedroom suite, walnut dinette suite, chesterfield suite. Phone HO 8-7337.

FOR SALE — Chrysler Windsor sedan, good running condition. $250.00. Phone HO 8-9180, 127 7th Street South.

FOR SALE on Benetto Point, Coney Island, Kenora. Lake frontage, winterized 4 room house plus bathroom. Screened verendah, all modern conveniences including oil heat, newly installed Youngstown sink unit and cupboards, garberator, wired for automatic washer, dryer and stove. 14 ft. Aluminum boat with 10 h.p. Johnson motor. Apply W. G. Calder, Phone HO 8-9339.

FOR SALE — Hotel 100 miles west of Winnipeg. Good brick building, 20 rooms, good size dining room and beer parlour. $75,000 - $25,000 cash. Owner will carry mortgage. Income tax returns show $12,000 profit approx. Apply Security Land Co. Ltd., 703 Paris Building, Winnipeg 2, Manitoba.

ATTENTION TRAPPERS
The Canadian Association for Humane Trapping sells Humane KILLER TRAPS. Sawyer, size 1½, $1.20 each, $12.00 dozen. Wilkil, size 1½, $1.00 each, $10.00 dozen. Bigelow, size 1½-2, $1.40 each, $14.00 dozen. Postpaid. No C.O.D. Write C. A. H. T., 28 Summerhill Gardens, Toronto 7, Ont.

**FOR SALE**

**2 BEDROOM DWELLING**

5th ST. S. - KENORA

MODERATELY PRICED

**SUTCLIFFE**
AGENCIES LTD.

PHONE HO 8-6474

KENORA, ONT.

**FOR SALE**

New 3 bedroom non-modern home, east end, oil heat, garage. $7,000 including new fridge and stove. Immediate possession.

3 bedroom home, Donkirk Heights. $2,000 down, total price $10,500. Immediate possession.

W. J. MAZEPPA
AGENCIES
34 Main St. S. - Kenora, Ont.
Phone HO 8-7820

**W. J. MAZEPPA**
AGENCIES
Life Insurance —
— General Insurance
Real Estate - Mortgage Loans
Phone (Office) HO 8-7820
34 Main Street

## PERSONAL

Tobacco Eliminator - Scientific guaranteed remedy for cigarette addiction. Free authoritative medical opinion supplied. Write C. W. K. Pharmacal Corp, Ltd., Box 88, Station B, Hamilton, Ont.

A nearby Familex dealership can be yours if you are an ambitious man. A fine opportunity to step into a profitable business of your own with our 250 products including cosmetics culinary extracts, vitamins, tonics, spices, farm necessities. High commission & Bonus. Familex Dept. B. 1600 Delorimier, Montreal, Que.

## CHILD FOR ADOPTION

PHILIP is a healthy 4-year-old of Roman Catholic Irish-English background. He is a handsome youngster with brown hair, fair skin, hazel eyes, and has a charming, persuasive personality. Philip is alert, intelligent, rather determined and extremely curious about the world around him. He needs a great deal of love and understanding, coupled with firm discipline from adults he can trust.

If you are interested in adopting this little boy, who has lived all his life in an institution, please write to:

THE MINISTTR OF
PUBLIC WELFARE
PARLIAMENT BUILDINGS
TORONTO

When in Winnipeg Stop at the
**Brunswick Hotel**
2 Blocks North of City Hall
571 Main St. - Ph. WH 2-2331
Hot and Cold Water
In All Rooms
Some With Baths
Rates: $1.75 and Up
Weekly and Monthly Rates
Arranged Parking Facilities

A NEW SERVICE
FOR THE KENORA DISTRICT
For Pick-up and Delivery Service
Call
KENORA BRAKE
& AUTO SUPPLY
936½ Park Street - Kenora
PHONE HO 8-7492
"Complete Brake and Clutch Service"
Drum Turning & Hydraulic
Cylinder Re-Building
All Work Fully Guaranteed

## PROFESSIONAL

H. R. CHURCHILL
CHARTERED ACCOUNTANT
113 Main St. — Ph. HO 8-6502

JACK K. DONER, L.L.B
Barrister and Solicitor
Imperial Bank Building

T. A. O'FLAHERTY
Barrister and Solicitor
Law Office, Bergman Building
2nd St. South — Phone HO 8-9885

W. EDGAR NORTON, D.C.
"Doctor of Chiropratic
CHIROPRACTOR
Standard Block - 128 Main S
Monday thru Friday
9.30 - 12 a.m. — 1.30 - 5.30 p.m
Saturday — 9 - 12 a.m.
Evenings by
Appointment Only
Phones
Res. HO 8-9648
Office HO 8-9563

MURRAY M. GRAHAM
Ontario Land Surveyor
203 Matheson St. S.
Box 135 - Phone HO 8-9656

VERNON C. KING, B.A.
BARRISTER & SOLICITOR
Walkey Block - Ph. HO 8-982

H. D. Tansley F.A.A.O.
OPTOMETRIST
Hours: 9 - 5.30 — Wed. 9 - 1
(Next to the Public Library)
30 Main Street South
Phone HO 8-7043

## Magistrate's Court

At Magistrate's Court, Friday afternoon, a man from Red Lake was sentenced to serve six months definite and three indefinite in an Ontario Reformatory when convicted of breaking and entering in the town of Red Lake.

A Madsen resident was fined $100 and costs or thirty days for causing a disturbance by fighting and resisting arrest.

A man from Jaffray Mellick, charged with committing an indecent assualt was remanded for sentencing pending a report from the Ontario hospital at the Lakehead to which the man has been sent.

An Ear Falls man was fined $10 and costs or three days on a careless driving charge.

## FINGER GETS LODGED IN NEW DESK

Laramie, Wyo. — Seven-year-old Ted Jensen was called to the blackboard by his teacher on the first day of school.

He didn't move.

Mrs. Julie Hladek, the teacher, decided to investigate.

It took police and fire rescue workers 15 minutes to free Ted's little finger from a hole in his new desk.

IMPERIAL
TRAILER SALES
MOBILE HOMES
NEW & USED
PAY LIKE RENT -
25% DOWN
5 YEARS TO PAY
WE TAKE ANYTHING
IN TRADE
1090 Portage - Winnipeg
PHONE SUnset 3-4861

**EMERGENCY**
AND
**SERVICE CALLS**
PHONE
**Jas. Ratchford**
GENERAL SERVICES ON ALL
PROPANE - GAS
INSTALLATIONS
DAY - HO 8-7788
NIGHT - HO 8-8502

NOW
EXCLUSIVE AGENTS
FOR
OFFICE SPECIALTY
FEATURING
Desks - Filing Cabinets -
Office Chairs - Filing Systems
The Finest In Canada
PAT'S
KENORA STATIONERY
and NOVELTY SHOP
Phone HO 8-8709

EARL PETERSON
SALES REPRESENTATIVE
317 6TH ST. S. PHONE HO 8-8227
GLEN CATES
RESIDENT SERVICEMAN
210 4TH ST. NORTH KENORA
PHONE HO 8-9193
POWELL EQUIPMENT
CO., LTD.
YOUR "CATERPILLAR" DEALER

KENORA DAILY
MINER AND NEWS
Published every afternoon, Monday through Saturday at 334 Second Street South, Kenora, Ontario.
Proprietors:
The Kenora Miner and News Limited.
Stuart King, Publisher and Editor.
Bill Wylie, Advertising Manager.
Frank Godolphin, Comptroller.
Member of the Canadian Daily Newspapers association.
All rights of republication of local news or special dispatches published here are reserved.
Authorized as Second Class Mail, Post Office Department, Ottawa.

## Funeral Directors

Brown Funeral Home
(Kenora) Ltd.
Funeral Directors
429 Second Street S.
Phone HO 8-8633

"Say It With Flowers"
We Specialize In
Wedding Arrangements and
Funeral Designs
**Ken Page - Florist**
PHONE HO 8-8215

**R. E. CARVER**

Painting
and
Decorating
1040½
Park St.
Phone HO 8-6975

Swen Bowman
ELECTRICAL
CONTRACTOR
- Wiring
- Lighting
- Fixtures
- Estimating

PHONE
HO 8-7447
110 Regina Ave.

Mastercraft
UPHOLSTERERS
Custom Made
Draperies and Venetian Blinds
Canvas and Metal Awnings
Free Estimates
Dial HO 8-7953 For

Government Certified
High Pressure
Welder

Pipe Welding
Specialist
METAL FABRICATING
and WELDING SHOP
- Ornamental Iron Work
- Steam Boiler Repairs
- Electric Welding
- Torch Cutting
- Repair Work

1431
Pine Portage
Road
Phone HO 8-7639
Kenora, Ont.

FOR ALL YOUR PAINTING
and Decorating Supplies

SEE US FIRST AT
**SHERWIN-WILLIAMS**
PAINT and WALLPAPER STORE
Phone HO 8-6773 — Main Street — Kenora, Ont.

All Out Fall Clearance

OF

NEW CARS

(CHEVROLETS, OLDSMOBILES, BUICKS)

1959 DEMONSTRATORS

OK USED CARS AND

"AS IS" SPECIALS

AT

KENORA LTD. MOTOR PRODUCTS

Phone HO 8-8984 Connecting All Depts.

## ANNOUNCEMENTS

The regular Meeting of The Local Assoc. of Girl Guides will be held on Monday, September 14th, in the Council Chambers at 2.30 p.m. Please note change of meeting place.

A Benefit Show will be held at the Rabbit Lake Drive-In Theatre Sunday evening, September 13th at 8 p.m. in aid of the Rabbit Lake Boy's Club House. "Public Pigeon No. 1" with Red Skelton. Tickets on sale at your local Drug Stores. Adults 60c - Students 35c. For information Phone KI 8-4316.

## Mrs. Chas. Fisher Keewatin Resident Died Friday

Agnes Cunningham Fisher, beloved wife of Charles Fisher, St. Clair Street, Keewatin, died at the St. Joseph Hospital Friday evening, September 11th following a short illness. Born in Paisley, Scotland, September 25th, 1882 she was in her 77th year.

A well known resident of Keewatin for the past fifty years, she was a member of the Keewatin United Church.

In addition to her husband she is survived by two daughters, Mrs. Cleve (Elizabeth) Mackey of Keewatin and Mrs. E. L. (Pearl) Holmes of Fort Frances. Four grandchildren and three great grandchildren also survive.

Funeral services will be held in the Chapel of the Brown Funeral Home on Monday afternoon, September 14th at 3.30 o'clock. Rev. A. Dunn will officiate and interment will be in the Lake of the Woods Cemetery.

KNOX SUNDAY SCHOOLS

INVITE CHILDREN TO BEGIN THE NEW TERM THIS SUNDAY, SEPTEMBER 13th

9.45 A.M. AT KNOX ..... AGES 9 AND UP
11.15 A.M. AT KNOX ..... AGES 8 AND UNDER
10.00 A.M. RABBIT LAKE CLUB HOUSE
11.00 A.M. "PINECREST" AT EVERGREEN SCHOOL

NOTE: The new location of PINECREST SUNDAY SCHOOL is at EVERGREEN SCHOOL AUDITORIUM

KENORA LIONS

AIR CADET SQUADRON

NO. 645

WILL PARADE

Wednesday, Sept. 16, 7.30 p.m.

AT THE ARMOURIES

All boys 14 to 18 years interested in joining the Squadron, please report to the Orderly Room

## Around Town

Mr. and Mrs. Leo Schabler returned home Sunday via TCA after spending a very enjoyable summer in Europe.

Dr. and Mrs. Pat Thompson and daughters Margaret and Daphne have returned to their home in Port Arthur after visiting with her sisters, Mrs. J. P. Williams and Mrs. G. E. Collins.

Mr. and Mrs. Ray Collins and son Geoffrey of Kapuskasing were visitors at the home of his mother, Mrs. G. E. Collins.

Mr. Donald Cameron left Friday night for McGill University, Montreal where he will commence studies in Business Administration.

Miss Barbara Williams left Wednesday to resume her classes at MacDonald College, St. Anne de Bellevue, Quebec.

### CARD OF THANKS

I wish to thank all my kind friends for the visits and the sympathy cards sent to me during my recent bereavement in the loss of my dear sister, the late Mrs. Eva Deegan.

Mrs. John Allan.

Tre longest run in the National Football League last season The longest run in the Nation- the Chicago Cardinals. Crow's touchdown run was against Washington last Oct. 4

Used Bargains From POWELL EQUIPMENT CO. LTD.

Western Canada's Largest Caterpillar Dealer

Here are 9 of our quality buys located at Winnipeg.

TRACTOR SPECIALS
A.C. HD6 Tractor & Dozer $4,500
Cat D6 Tractor ..... $6,000
I.H.C. TD18A & Loader-dozer ..... $6,500
Cat D8 Tractor & Cable Control ..... $3,750

ATTACHMENT SPECIALS
Cat 7A Hydraulic angledozer ..... $3,500
Hyster D2N Winch ..... $1,000
Cat 2A Hydraulic Angledozer ..... $1,750

MOTOR GRADERS SPECIALS
Cat No. 112 ..... $13,000
Adams Model 550 ..... $9,775

WRITE TODAY..

For our complete "USED EQUIPMENT BULLETIN" - giving you accurate information on GOOD USED EQUIPMENT & MACHINERY. Your enquiry will receive immediate attention.

POWELL EQUIPMENT CO. LTD.

Mr. Earl Peterson
317 - 6th St. South
Kenora, Ont.
Phone HO 8-8227

CAT, Caterpillar and Traxcavator are registered trade marks.

EATON'S

CLEARANCE

OF MOULDED PLYWOOD BOATS

COMPLETE WITH ACCESSORIES

14 FT. MOULDED PLYWOOD BOAT

COMPLETE WITH WINDSHIELD - STEERING WHEEL - CABLES AND STERN AND BOW LIGHTS

REGULAR 489.00

CLEARANCE PRICE 395.00

BUDGET TERMS AVAILABLE

15 FT. MOULDED PLYWOOD BOAT

COMPLETE WITH WINDSHIELD - STEERING WHEEL - CABLES AND STERN AND BOW LIGHTS

REGULAR 559.00

CLEARANCE PRICE 449.00

BUDGET TERMS AVAILABLE

GOODS SATISFACTORY OR MONEY REFUNDED

THE T. EATON Co CANADA LIMITED

To Call Eaton's Dial HO 8-6467