Kenora Daily

Miner and News

★ By Mail — $6.00 per annum — KENORA, ONTARIO, FRIDAY, SEPTEMBER 4, 1959 — ★ By Carrier — 15c per week

Ella-Lynns
Ladies' & Children's Wear
JONATHAN LOGAN
DRESSES

PICNIC SUPPER

Don't go to any work for me—
I hear my loving family plea.
A snack is fine, my loves opine,
On something simple let us dine.

I open wide my cupboard store
And pile out all the food galore.
Then watch my family faces make
Because their sandwich isn't steak.

Mary Bizzelle Vogel

Artillery Memorial To Be Dedicated At Ottawa

A distinctive Artillery Memorial honouring the officers and men of The Royal Regiment of Canadian Artillery who gave their lives in the service of Canada will be unveiled this fall on one of the Capital's most historic sites, according to an announcement made today by Lt. Col. R. Campbell CD, Commanding Officer, 40th Medium Regiment, Royal Canadian Artillery.

The Memorial, consisting of a polished brown granite feature 31 feet long and 9 feet high surrounded by a paved patio, was paid for from the RCA Memorial Fund created by voluntary subscriptions from all ranks of the Regiment who served during World War II. A 25 pounder gun, the weapon and colors of the Regiment during World War II and the Korean War, will be located on the patio of the Memorial.

The inscriptions on the facade of the Memorial, flanked by the Royal Canadian Artillery Crest and a Sword set in a Latin Cross, read: "A Nos Glorieux Morts" followed by "In Glorious Memory of The Officers and Men Of The Royal Regiment of Canadian Artillery Who Gave Their Lives In The Service Of Canada".

Artillery unit commanders from coast to coast, both militia and regular, will attend and take part in the unveiling ceremonies.

The site selected for the Memorial, Ottawa's Major's Hill Park, lies in the shadow of the Parliament Buildings, and marks the settling place of the group of British Engineers responsible for the construction of the historic Rideau Canal and the formation of Bytown - changed to Ottawa and named Canada's Capital more than a century ago.

All gunners, serving and retired, are invited to be present at the Unveiling and Dedication Ceremony in Ottawa at 3.30 p.m. Monday 21 September 1959. Invitations and tickets for seating and reception may be obtained by contacting Lt. Col. R. Campbell of Kenora or by writing the Secretary, Artillery Memorial Committee, Post Office Box 113, Postal Station "D", Ottawa 4, Ontario.

Mayor Asks For Accident - Free Weekend

As Mayor of Kenora I feel it is a responsibility of mine to remind our people to exercise care and consideration while driving during this Labor Day week-end. Statistics show that highway fatalities from this Friday to Monday are generally the highest of any holiday week-end during the year, and we in this area, do not have to think back very far to be reminded of tragic highway accidents taking place within short distances of our homes on this and other holiday week-ends.

The Honorable A. Kelso Roberts, Q.C. Attorney General and the Honorable John Yaremko, Q.C. Minister of Transport of Ontario together with Provincial Police from all parts of the province are taking the lead in promoting a "Safe Driving Program" for this Labor Day week-end and I urge that a moment's thought be given this worthwhile endeavor by all of us who may be driving during the next few days.

How gratifying it will be next Tuesday to learn that the Kenora District incurred no fatal accidents during the previous four days and how distressing it will be to read differently. Let us each do our part in driving carefully and considerately thereby ensuring our names or those of our loved ones are not included in the grim statistics which have become a nearly inevitable part of our Holiday week-ends.

Peter Ratuski,
Mayor of Kenora.

Madsen Man Gets 6 Months For Stealing Car

A man from Madsen, Ontario, who appeared in court this morning, was sentenced to serve six months definite and three months indefinite in an Ontario Reformatory, when found guilty of stealing a car in Madsen.

Another man from the same town, and charged by the Red Lake police with stealing a car was remanded to a later date. He was however found guilty of speeding and fined $15 and costs or three days and for having beer at a place other than a residence, $25 and costs or ten days consecutive.

Two motorists, one from Grandview, Manitoba, and the other from Thunder Bay, each paid $100 and costs or three months and had their licences suspended for three months. Three other motorists charged with speeding paid fines in proportion to the speeds they were going above the limit.

Three minors found guilty of consuming liquor were fined $10 and costs. A second offender, paid $50 and costs.

Charged with causing a disturbance by using obscene language cost a local man $50 and costs or thirty days. Four second offence drunks paid $50 and costs or thirty days while numerous first offenders were given the usual fine or option. A third offender paid $150 and costs or thirty days.

Supplying liquor to Treaty Indians cost a local man $50 and costs. For permitting drunkeness on his premises, a local man paid $50 and costs or thirty days.

Two men attempting to steal a ride on the CPR were given the option of a $20 fine or seven days.

Doreen Weare Graduates As Nurse At Winnipeg

Doreen Mae Weare, daughter of Mr. and Mrs. L. R. Weare of Kenora, received her R.N. at the Childrens Hospital, Winnipeg, September 2nd, along with the graduating class of nurses for 1959. June Morton, daughter of G. P. Morton of Kenora, who is a nurse-in-training was in attendance along with her class of nurses. Parents and relatives and friends of the graduating nurses attended the service which was held at St. Stephens United Church at Winnipeg with a reception being held at the residence of the Childrens Hospital after the service at the church.

The speaker for the occasion was Dr. S. Shultz, Superintendent of the Brandon Mental Hospital. Mr. Filmer Hubble, well known in Kenora as a festival adjudicator presided at the organ. Stella Kozak of Winnipeg gave the valedictory address.

Doreen has accepted a position on the nursing staff of the Childrens Hospital at Winnipeg.

AUGUST WAS UNUSUAL MONTH - A LOT OF SUN; A LOT OF RAIN

The month of August, 1959, will go down in the records as one of the nicest months weatherwise that has been experienced for a good many years. While the rainfall was heavy, the month was not marked by endless days of rain but rather by sudden storms which deluged the area with almost torrential rains. For most of the month the days were bright and sunny.

Highest temperature recorded for the month was 80 degrees, the mean temperature for August 4th. That this part of the country is noted for extremes in temperature, is borne out by the fact that the lowest temperature of the month was recorded just two days later on August 6th when the mercury fell to 62 degrees. Towards the end of August the humidity at times reached almost one hundred percent, resulting in hot and sticky weather.

The winds during the month were average, except during two storms when they rose to gale proportions.

Rainfall during the month was above average for this season of the year with 5.34 inches recorded for the thirty-one days. The month was marked by the occurrence of many violent electric storms, which caused property damages. Lightning killed one man on the Lake of the Woods and injured another. A woman was also killed in the Ear Falls area.

Evaporation for the month as measured by the Water Resources Commission was 2.17 percent.

The long range forecast for September predicts above normal rainfall and below normal temperatures. The first three days of the month are running true to the forecast. It has rained every day and the temperatures have been below sixty degrees. The weatherman does however promise clearing skies for the weekend with rising temperatures.

Rainfall to date is as follows:
September 1 - .60 inches.
September 2 - .59 inches.
September 3 - .10 inches.

2nd Scout Troop Holds Work Party At Camp Site

Last week-end, August 29-31, five Scouts of the Second Kenora Troop along with their three leaders were at their Troop camp site on Dogtooth Lake. They completed their second patrol site and did a considerable amount of work in cleaning up the grounds. This was strictly a work camp week-end, so no tests were passed. However, everyone that was out worked to get the job done. Now with the patrol sites finished and two tents purchased, the boys should get in some camping in the future.

The leaders were disappointed in the small number of boys that made the trip, but with some of their regular campers away on holidays, it was hard to get the rest of them interested. Anyway, the sites got finished with a few faithful workers, and it is to be hoped that full use of the camp site will be made in the future. With the possible influx of a number of Cubs this fall, camping will be carried on whenever it is possible for the leaders to get out.

Making the trip were Scouts Jimmy Osborne, Robbie Duke, Robbie McInnes, Jack Loholt and Bert Klose, and Scouters, George Noble, Ted Stevens and Orren Lane.

The weatherman was good to the boys, and although rain fell on Saturday night, Sunday and Monday were beautiful days, Dogtooth Lake missing the heavy storm which hit Kenora on the Sunday.

NOTED SPEAKERS TO SPEAK ON CJRL FOR C.A.S. CAMPAIGN

Short talks on various phases of the work of the Kenora and District Children's Aid Society will be given on station CJRL prior to, and, during the society's annual campaign which will be held during the period of September 15 to 30.

The C. A. S. has been fortunate in lining up some fine speakers for these programs. Scheduled to speak are Judge L. A. McLennan, Mrs. Eleanor Holmes, Frank Townsend, J. M. Owen, and Dr. D. Halliwell.

In the 1946-1958 period total Canadian farm cash income increased from $1.7 to $2.8 billion; because of the decline in the number of people working the farms, average cash income per farm worker increased from $1,371 to $3,794 in the period.

K. A. S.

TODAY'S NUMBER
B - 2

Numbers to date: G-55; I-29; N 45; O-71; I-18; I-17; O-62; B-4; B-7; O-68; G-59; N-32; B-11; I-30; I-26; I-22; G-52; G-46; N-41; O-63; O-64; N-35; I-27; B-12; N-43; N-34; O-72; G-47; N-39; B-1; G-58; I-25; I-23; O-75; I-19; I-20; G-54; O-74; O-65; N-44; O-66; O-70;

For information phone Kingsdale 8-4123

FOR SALE
LARGE MODERN HOME WITH LAKE FRONTAGE
MODERN 3 BEDROOM HOME - DREWRY DRIVE
FOR PARTICULARS APPLY
SUTCLIFFE AGENCIES LIMITED
INSURANCE - REALTORS
CUSTOMS BROKERS
KENORA, ONT. — PHONE HO 8-6474

MORTGAGE LOANS
FOR SALE
4 room, 1 storey, 2 bedroom house
Valley Green
priced for quick sale
CUSTOMS HOUSE BROKER
The Standard Realty
COMPANY LIMITED
INSURANCE
319 2nd St. S.
Phone HO 8-6533
REAL ESTATE BROKER

LINDSTROM & NILSON LTD.
1916-1959
KENORA and SIOUX NARROWS
PHONE HO 8-6464
YOUR TELEVISION HEADQUARTERS
FIVE FAMOUS BRANDS
GENERAL ELECTRIC - PHILCO - ELECTROHOME
EMERSON - FLEETWOOD
MODELS FROM $199.00
DEPENDABLE SERVICE GUARANTEED

Jack Watterson Ltd.
MEN'S SHOP
138 Main St. S. — Phone HO 8-7212

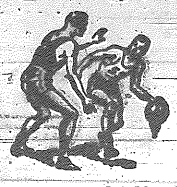

SPORTS PAGE

A. A.
P.O. Box 463
Lake of the Woods Group
of Alcoholics Anonymous

Keewatin Couple Mark Silver Wedding Tuesday

Mr. and Mrs. S. Ford, Keewatin, celebrated their Silver Wedding Anniversary on Tuesday, September 1st.

They were "At Home" to their friends in the afternoon and evening at which time many friends called to extend their congratulations to the happy couple. Mr. and Mrs. Ford were married in St. James Anglican Church, Keewatin, on September 1st in 1934. Rev. T. H. Broughton officiated at the ceremony.

The couple have three sons and one daughter: Edwin, a member of the staff at Shingwawk Indian School at Sioux Ste. Marie, Sign. Ford Barry at Kingston Barracks, Kingston, Ontario, Catherine and Brian at home.

The rooms were decorated with summer blooms in pastel shades, and the tea table was centered with a three tier wedding cake which was topped with a silver and crystal ornament filled with rose-buds and fern.

Pouring tea in the afternoon and evening was the bride's aunt, Mrs. A. Balchin of Keewatin, and Mrs. D. Tucker of Winnipeg. Assisting in serving, Mrs. Dorothy Brown and Mrs. Joan Johanson of Kenora, cousins of the bride and bridesmaids at the time of her wedding. Other servitors were, Mrs. A. Hatcher, Mrs. Viola Gordon, Mrs. Sophia Bragg, Mrs. Mary Barnard, Mrs. Muriel Kember and Misses Catherine Ford, Sandra Johanson and Elizabeth Barnard.

The groom's attendant Mr. Dave Barnard was also present at the gathering. During the day the couple received many lovely gifts, letters and phone calls.

KEEWATIN NEWS

Mrs. Kember

Mrs. D. Tucker arrived from Winnipeg to attend Mr. and Mrs. S. Ford's Silver Wedding Anniversary, an event of Tuesday, September 1st and is the guest at the home of Mr. and Mrs. E. Barnard Sr.

Mr. and Mrs. A. Nicholson left recently on the Canadian to spend a holiday in Seattle, Washington. They will be the guests of their son-in-law and daughter, Mr. and Mrs. C. Proudlock.

Mr. MacKay of Hamiota, Manitoba is the guest at the home of his son-in-law and daughter, Dr. and Mrs. W. Baker.

Mr. and Mrs. E. Wright and family of Winnipeg returned home this week after spending the holiday season at their summer home. They were accompanied home by Mr. Wright's mother. Mrs. Wright will visit with relatives in Winnipeg before returning to Vancouver, B.C.

Mr. and Mrs. C. Davidson and family of Winnipeg have returned home after spending the summer holidays at their camp at Clearwater Bay.

Mr. and Mrs. Allan McLeod left on Monday for Red Lake where they will reside in the future.

Mr. and Mrs. A. T. Slight and sons Peter and Terry of Winnipeg returned home over the past week-end after a two weeks vacation. They were accompanied home by Mrs. Slight's mother, Mrs. W. McKie.

Mr. James Craig, after spending a vacation at the home of his mother, Mrs. George Craig, has returned to his duties at the Opera Work Shop, Toronto Conservatory of Music.

Miss Constance Fisher has returned to Toronto after being the guest of Mrs. George Craig.

Mr. and Mrs. R. Jackson and family of Atikokan are visiting with his grand-parents, Mr. and Mrs. C. Fisher.

Mr. Fred Revell and son, Mr. Frank Revell were visitors in Keewatin recently renewing acquaintances. Mr. Revell has left to reside with his son and family in Montreal.

Mrs. M. Heathorne enroute to her home in Ottawa, visited with relatives in Kenora and Keewatin.

CPR Announces Two Appointments

MONTREAL — The appointments of L. R. Smith of Montreal, as assistant to the president, Canadian Pacific Railway, and E. P. Jolicoeur, also of Montreal, as special assistant to the president, have been announced by N. R. Crump, president.

Mr. Smith succeeds D. M. George, of Montreal, who retires under the company's pension rules after 46 years service. Mr. Jolicoeur moves to a newly created position. The appointments are effective September 1.

Mr. Jolicoeur joined Canadian Pacific in 1948 in the passenger traffic department. He became secretary to the vice-president of the company in 1952, and secretary to the president in 1955, the position he now leaves.

WRIGHT THEATRE
SHOWING SATURDAY MATINTE 1.30 P.M.
SATURDAY, MONDAY and TUESDAY EVENINGS
THUNDERING JETS
Rex Reason - Dick Foran - Audrey Dalton
Feature Starts 7.30 and 9.30 p.m.
Last Time Tonight: THE SONG OF BERNADETTE

DRIVE-IN THEATRE
SHOWING TONIGHT and SATURDAY
KATHY O' - Comedy Drama in Color
A Fun Fest for the whole family
Dan Duryea, Jan Sterling, Patty McCormack
Show Starts Approx. 8.20 p.m.
Coming Attractions: The One That Got Away; No Time for Sergeants;
LAST REGULAR SUNDAY MIDNIGHT SHOW
MISTER CORY - Drama, Color
Slums to Society - Rags to Riches
Tony Curtis, Martha Hyer

HIGH SCHOOL OPENING

TUESDAY, SEPTEMBER 8

All pupils will assemble in the school auditorium at 9.00 a.m.

All buses and cars transporting students will leave for the school at the usual hours.

Pupils transferring to the Kenora High School from other High Schools or other provinces should see the principal and submit their former school records not later than September 1st.

Paramount
A JAMES DAVIES THEATRE
TONIGHT - SATURDAY
DORIS DAY
JACK LEMMON
ERNIE KOVACS

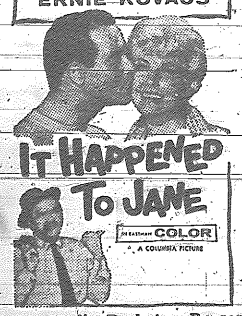

Also: Rasslin Rockets - Popcorn Story and News
Show Times:
Mat. 2.15 - Eve. 7.15 and 9.25

Patrons Please Note: No Matinee on Tuesday or Thursday.

Visit our comfortable Smoking Loges

Coming Attractions: 7th Voyage of Sinbad; The Journey; I Want To Live - adult; King of Wild Stallions;

KENORA DRUG STORES
WILL COMMENCE
FALL and WINTER HOURS
ON WEDNESDAY, SEPTEMBER 9th, 1959
EACH STORE WILL BE OPEN DAILY UNTIL 6.00 P.M.
EXCEPT: Sunday, Closed - Wednesday, 1 p.m. - Friday, 9.00 p.m.
TO PROVIDE SERVICE TO THE PUBLIC ONE STORE ONLY
IN ROTATION EACH WEEK WILL BE OPEN AS FOLLOWS
SUNDAY - 12 NOON TO 6 P.M. AND FOLLOWING WEDNESDAY UNTIL 6 P.M.
OR PROCLAIMED HOLIDAY 12 NOON TO 6 P.M.

Schedule of Dates for Duty Store Open

JOHNSON'S PHARMACY 2nd Street South HO 8-6292	TILLEY'S PHARMACY Main Street South HO 8-7913	JOHNSON'S PHARMACY Main Street South HO 8-7412	WALKEY'S DRUG STORE Main Street South HO 8-7642
SUNDAY	SUNDAY	SUNDAY	SUNDAY
September 13	September 20	September 27	October 4
October 11	October 18	October 25	November 1
November 8	November 15	November 22	November 29
December 6	December 13	December 20	December 27
January 3	January 10	January 17	January 24
January 31	February 7	February 14	February 21
February 28	March 6	March 13	March 20
March 27	April 3	April 10	April 17
April 24	May 1	May 8	May 15

PLEASE RETAIN FOR FUTURE REFERENCE

CELEBRATE LABOUR DAY

THE KEEWATIN KINSMEN CLUB INVITES YOU TO ATTEND THE LABOUR DAY CELEBRATIONS WITH THEM AT KEEWATIN

8 - TEAM $850.00 BASEBALL TOURNAMENT

Beginning Sunday, September 6th

FIRST SET OF GAMES

★ FIRST GAME 1.45 P.M. - KEEWATIN vs. TO BE ANNOUNCED

★ SECOND GAME 3.30 P.M. - ST. BONIFACE vs. BAUDETTE

Monday, September 7th

SECOND SET OF GAMES

★ THIRD GAME 9.00 A.M. - DRYDEN vs. ELMWOOD

★ FOURTH GAME 10.45 A.M. - FORT WHYTE vs. BRANDON

THIRD SET OF GAMES

★ FIFTH GAME 2.00 P.M. - WINNER 1st vs. WINNER 2nd

★ SIXTH GAME 3.45 P.M. - WINNER 3rd vs. WINNER 4th

FOURTH SET OF GAMES

★ SEVENTH GAME - FINALS

75c Adult Admission for Each Set of Games - Children Free

Final Game 50c - Complete Series $2.25 - Tickets Available from any Kinsman

MONSTER PARADE

1 P.M. SHARP

PRIZES FOR THE FOLLOWING

1. Best group on vehicle
2. Best decorated truck
3. Best decorated car
4. Best adult group on foot
5. Best childrens group on foot
6. Best decorated bicycle
7. Best decorated tricycle, wagon or doll carriage
8. Adults fancy
9. Adults comic
10. Childrens Fancy
11. Childrens Comic

FREE ICE CREAM AFTER THE PARADE FOR THE CHILDREN

WEEKLY BINGO

MONDAY, SEPTEMBER 7

AT 8.00 P.M. IN THE

MEMORIAL ARENA

THREE JACKPOTS

9 NO.'s	$175.00
10 NO.'s	$250.00
11 NO.'s	$400.00

IF $400.00 IS NOT WON FULL HOUSE FOR $150.00

The 21" TV Set and the 17" Portable TV and the Clock Radio will be awarded at the conclusion of this event.

You Don't Need To Bring A Lunch

Available All Day

COFFEE, SOFT DRINKS

HAM SANDWICHES, HOT DOGS,

CORN on the COB, HOME MADE PIES, ETC.

FROM THE NEW STORE

Entertainment . . .

FOR YOUNG

Aeroplane Ride, Pony Rides, Coin Toss, etc.

AND OLD

Game of Chance, etc.

Bingo, Crown and Anchor

THERE WILL BE

NO RETAIL MILK DELIVERY

ON LABOUR DAY

KINDLY ARRANGE FOR SUFFICIENT SUPPLIES ON SATURDAY

THANK YOU

Lakeland Dairies Ltd.

"READ THE MINER AND NEWS CLASSIFIED ADS"

Named Director Education Committee

OTTAWA — Fred W. Price of Montreal has been named Director of the Canadian Conference on Education, it was announced today by Kurt R. Swinton and Max Swerdlow, chairmen of the national and executive committees of the conference.

The appointment is a new one and became necessary when the representatives of the more than 50 major organizations which make up the Conference decided to undertake a comprehensive program on behalf of education in Canada.

Mr. Price who will be on leave of absence from The Bell Telephone Company of Canada, has taken an active part in education activities in Quebec and will resign as president of the provincial Federation of Home and School Associations in moving to Conference headquarters in Ottawa.

In his new post, one of his major responsibilities will be to co-ordinate the organization of member groups across Canada which are engaged in plans leading to the Second Canadian Conference on Education in 1962.

ONTARIO

DEPARTMENT OF LANDS AND FORESTS

TO ALL PERSONS INTERESTED IN

CUTTING CROWN TIMBER UNDER AUTHORITY OF A CUTTING PERMIT

Applications for timber must be made by November 30th, 1959 at the latest; applications will be entertained in the order in which they are received. Allowable cut-calculations have been made and total volume sold will be limited accordingly.

Cutting on commercial permits for coniferous species may not commence until after the close of the fire season November 1st, 1959.

F. E. Sider,
District Forester.

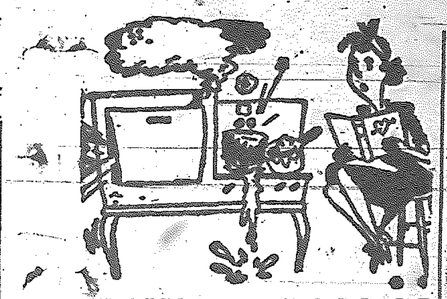

KITCHEN CLASSICS

PEACH and PEAR JAM

Yield: about 9 medium glasses (4½ lbs. Jam)

3½ cups prepared fruit (about 1 quart each ripe peaches and pears)
¼ cup lemon juice (2 lemons)
6½ cups (2¾ lbs.) sugar
½ bottle liquid fruit pectin

FIRST, PREPARE THE FRUIT Peel and pit or core about 1 quart each fully ripe peaches and pears. Chop very fine or grind. Combine fruits and measure 3½ cups into a VERY LARGE saucepan. Squeeze the juice from 2 medium-sized lemons. Measure ¼ cup into saucepan with fruit.

THEN, MAKE TH
sugar to fruit in s
mix well. Place ove
bring to a FULL RO
and BOIL HARD
stirring constantly.
heat and at once
fruit pectin. Skim o
metal spoon. Then
by turns for 5 min
slightly, to prevent
Ladle quickly into
jam at once with
paraffin.

PEACH PRES

Yield: about 9 me
(4¼ lbs. pre

4 cups sliced p
1½ quarts rip
6 cups (2 lbs. 10
¼ cup lemon jui
½ bottle liquid
Peel and pit abo
fully ripe peache
Measure 4 cups. P
layers of peaches a
VERY LARGE s
stand at room tem
6 hours.

Squeeze the juice
ium-sized lemons. M
into saucepan wit
over high heat, bri

THIS WEEK SAVE-EASY AT SHOP-EA

QUICK ✦ EASY ✦ ECONOMICAL

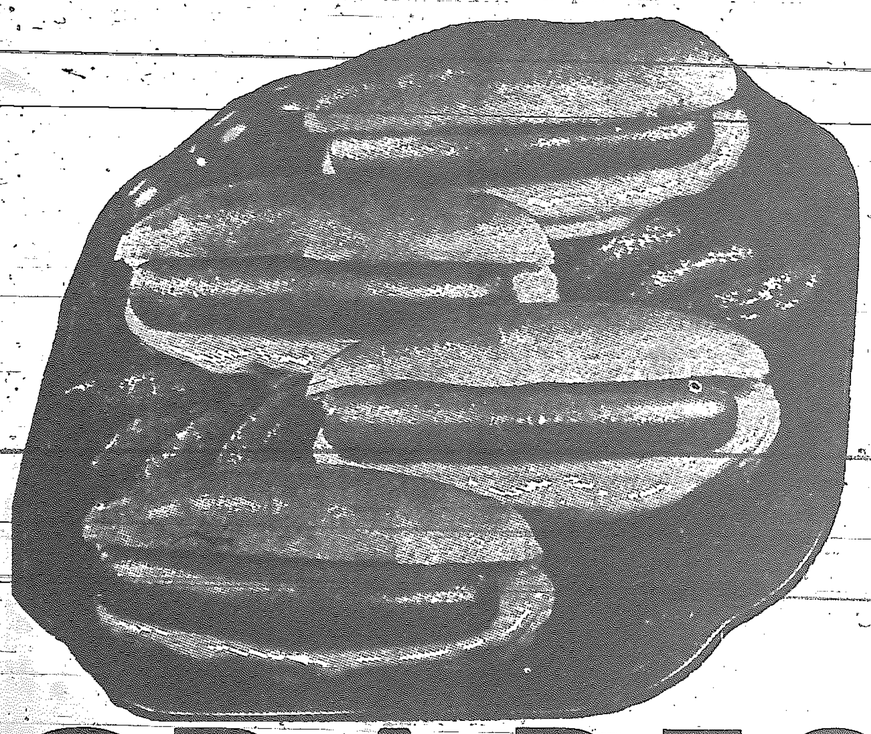

LAUREL BRAND WIENERS 2 LB. CELLO BAG 79c

CH STE lb. 4

GRAPES ONTARIO BLUES 6 qt. bskt. $1.59

★ WIENER BUNS Pkg. of 8 ..... 29c

★ APPLE JUICE Henris 48 oz. 33c

★ PRUNE PLUMS Italian Approx. 15 lb. Case $2.59

★ KLIK 12 oz. tin ..... 2 tins 79c

★ HAMBURGER

★ MEAT TENDE

SUGAR MAN. - GRANULATED LIMIT - 100 LBS. TO A CUSTOMER 10

STORE HOURS: TONIGHT TILL 9 P.M. - SATURDAY 9 A.M. - 6 P.M. - PRICES EFFECTIVE FRIDAY AND SATURD

THIS WEEK SAVE-EASY AT SHOP-EA

ups across Canada gaged in plans leading to the Second Canadian Conference on Education in 1962.

ONTARIO

EPARTMENT OF LANDS AND FORESTS

O ALL PERSONS INTERESTED IN

UTTING CROWN TIMBER NDER AUTHORITY OF A

TTING PERMIT

lications for timber must be made by Novem- 1959 at the latest; applications will be enter- the order in which they are received. Allow- calculations have been made and total volume be limited accordingly.

ing on commercial permits for coniferous spe- not commence until after the close of the fire ovember 1st, 1959.

F. E. Sider,
District Forester.

KITCHEN CLASSICS

PEACH and PEAR JAM

Yield: about 9 medium glasses (4½ lbs. Jam)

3½ cups prepared fruit (about 1 quart each ripe peaches and pears)
¼ cup lemon juice (2 lemons)
6½ cups (2¾ lbs.) sugar
½ bottle liquid fruit pectin

FIRST, PREPARE THE FRUIT Peel and pit or core about 1 quart each fully ripe peaches and pears. Chop very fine or grind. Combine fruits and measure 3½ cups into a VERY LARGE saucepan. Squeeze the juice from 2 medium-sized lemons. Measure ¼ cup into saucepan with fruit. THEN, MAKE THE JAM. Add sugar to fruit in saucepan and mix well. Place over high heat, bring to a FULL ROLLING BOIL and BOIL HARD 1 MINUTE, stirring constantly. Remove from heat and at once stir in liquid fruit pectin. Skim off foam with metal spoon. Then stir and skim by turns for 5 minutes to cool slightly, to prevent floating fruit. Ladle quickly into glasses. Cover jam at once with ⅛ inch hot paraffin.

PEACH PRESERVES

Yield: about 9 medium glasses (4¼ lbs. preserves).

4 cups sliced peaches (about 1½ quarts ripe peaches)
6 cups (2 lbs. 10 oz.) sugar
¼ cup lemon juice (2 lemons)
½ bottle liquid fruit pectin

Peel and pit about 1½ quarts fully ripe peaches. Slice thin. Measure 4 cups. Place alternate layers of peaches and sugar in a VERY LARGE saucepan. Let stand at room temperature 4 to 6 hours.

Squeeze the juice from 2 medium-sized lemons. Measure ¼ cup into saucepan with fruit. Place over high heat, bring to a FULL ROLLING BOIL and BOIL HARD 3 MINUTES, stirring carefully. Remove from heat and at once stir in liquid fruit pectin. Skim off foam with metal spoon. Then stir and skim by turns for 8 to 10 minutes to cool slightly, to prevent floating fruit. Ladle quickly into glasses. Cover preserves at once with ⅛ inch hot paraffin.

TIMBER CUTTING PERMITS TO BE RECEIVED BY NOV. 30

For the information of persons interested in cutting Crown Timber under authority of a cutting permit, the Department of Lands and Forests advises that applications must be entertained in the order in which they are received. Allowable cut calculations have been made and total volume sold will be limited accordingly.

Cutting on commercial permits for coniferous species may not commence until after the close of the fire season—November 1, 1959.

INSIST ON THE LOCAL PRODUCT

Five Roses Flour

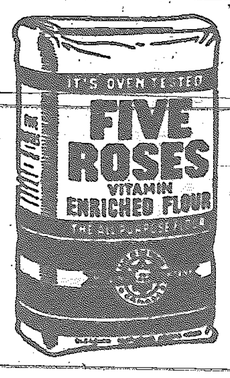

☆ ☆ ☆

FIVE ROSES is completely all-purpose, milled right here in Keewatin to give you the finest results in everything you bake.

☆ ☆ ☆

A Canadian favourite for three generations . . . guaranteed quality . . . vitamin enriched.

FIVE ROSES

"CANADA'S MOST RESPECTED NAME IN BAKING"

ASY AT SHOP-EASY

AUREL BRAND

NERS

LB. CELLO BAG **79c**

CHUCK

STEAKS

lb. **49c**

NER BUNS Pkg. of 8 ..... 29c ★ HAMBURGER BUNS Pkg. of 8 ..... 29c

LE JUICE Henris 48 oz. ..... 33c ★ MEAT TENDERIZER Adolph's 55c

NE PLUMS Italian Approx. 15 lb. Case $2.59

K 12 oz. tin ..... 2 tins 79c

SUGAR MAN. - GRANULATED LIMIT - 100 LBS. TO A CUSTOMER 10 LB. BAG 79c

RDAY 9 A.M. - 6 P.M. - PRICES EFFECTIVE FRIDAY AND SATURDAY

ASY AT SHOP-EASY

FOR SALE

14 FT. FIBERGLASS BOAT
COMPLETE WITH DECK
WINDSHIELD, RUNNING LIGHTS,
CLEATS & CHOCKS, STEERING WHEEL,
PADDLE
GOVERNMENT APPROVED CUSHIONS

18 H.P. EVINRUDE
ELECTRIC START MOTOR
COMPLETE WITH BATTERY

$750.00

AT

Morris marine & electric limited

MAIN STREET AT LAKE OF THE WOODS

NORMAN COMMUNITY CLUB

DANCE

IN THE CLUB HALL

Saturday, September 5th

AT 9.00 P.M.

NO ONE UNDER 21 YEARS WILL BE ADMITTED

ADMISSION 75c

ANNOUNCEMENTS

Kenora Catholic Women's League will hold their regular meeting in the Parish Hall on Monday, Sept. 7th at 8 p.m. Guest speaker Rev. Fr. Gontran Laviolette O.M.I. of the Canadian Publishers, Wpg., and editor of the Western Sunday Visitor and Indian Missionary Record will speak on education. All members and ladies of the Parish are requested to attend.

The regular monthly meeting of the Ladies' Auxiliary to the Canadian Legion, Branch 12, will be held on Tuesday, September 8 at 8 p.m. in the East room of the Legion Building.

This will be the first meeting of the fall season so everyone is asked to attend. Pot luck lunch will be served.

The regular meeting of the Kenora-Keewatin District Scout Council will be held on Friday, September 4 at 8.00 p.m. in St. Alban's Parish Hall. Dr. Halliwell will report on Apple Day. Your attendance is a must.

READ THE CLASSIFIEDS

LABOUR DAY WEEKEND

MILK DELIVERY

Order Triple Supply of Milk Saturday
for Saturday, Sunday and Monday
(No Delivery Labour Day, September 7th)

Order Double Delivery Tuesday
for Tuesday and Wednesday

Regular Wednesday Holiday Will Be Observed

VACATIONLAND DAIRY CO-OP LTD.

IN MEMORIAM

THORGRIMSON — In loving memory of our dear mother and grandmother, Elizabeth Thorgrimson who passed away Sept. 4th, 1957.

Gone is the face I loved so dear
Silent is the voice I loved to hear
Too far away for sight or speech
But not too far for thoughts to reach
Sweet to remember her who once was here
And who, though absent is just as dear.

Always remembered by daughter Josephine, Arne and children, Cindy and Randy.

CARD OF THANKS

We wish to express our sincere thanks and appreciation for the acts of kindness, messages of sympathy and beautiful floral offerings received from our relatives, friends and neighbours during our recent bereavemnt in the loss of our beloved son and brother.

We especially wish to thank the Rev. Vernon Gilson and pallbearers.

Mrs. Nilson and family.

CARD OF THANKS

I would like to express my sincere thanks to all who sent cards, flowers and visited me while I was in the hospital and the kindness shown to me in so many other ways.

A special thanks to Drs. Davidson and King and the nurses at the General Hospital.

Gordon McGuffin.

Around Town

Mr. and Mrs. J. Bellamy and Rhoda were to Rainy River and Fort Frances this week, and about a mile out of Stratton, picked up three young lads about 7 and 8 years of age after they had signalled that they wanted a ride. They had been to town and were heading back home on the farm, about five miles away. About a mile further on they passed two girls, about ten and eleven years old. The boys got excited and told us that they were sisters of one of them. When Mrs. Bellamy stated that "perhaps I better stop and go back for them too." The youngest lad piped up and said, "oh! no. You don't have to do that. They're girls, they can walk." When I let them out at the farm gate I knew the girls had at least another two or three miles to walk.

Don Wray, grandson of Mrs. M. A. Brinkman, 714 4th Ave. S. Kenora, who now resides in Churchill and is a member of the Chamber of Commerce, took time out from his many duties during the visit of the Hudson Bay Route Association convention in Churchill, to entertain the Swan Valley delegation by conducting them through the various sites of interest in and around Churchill.

On occasion he acted as master of ceremonies at various convention activities and in company with Bob Marshall, the latter being responsible for the catering of the two banquets, left little to be desired by the 178 guests. The delegates were loud in their praise of the efforts of these two enterprising young men.

The limited facilities of Churchill for such an undertaking were overcome by the kindness of Colonel Smith, the Officer Commanding the Canadian Army at that point, who provided the cutlery, table linens and dishes for the occasions which were held in the attractively decorated Churchill Community Hall.

Safety First . . . The safest way to turn a corner on two wheels is on a bicycle . . . Sign on streets in International Falls, Minnesota - Children DON'T Think; Cars CAN'T Think; YOU THINK.

Mrs. Frank Young of Vancouver is visiting relatives and friends in Kenora.

BLONDIE

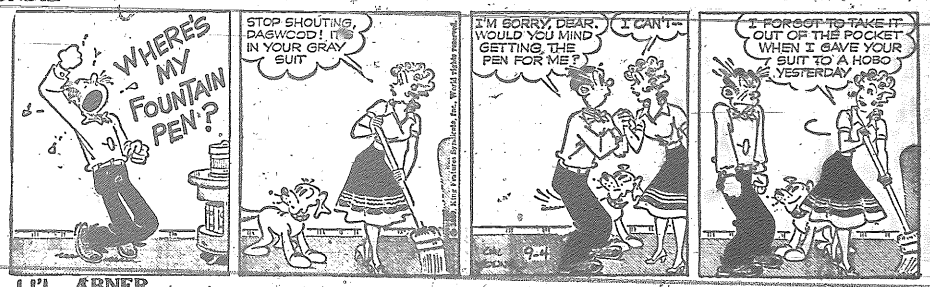

LI'L ABNER

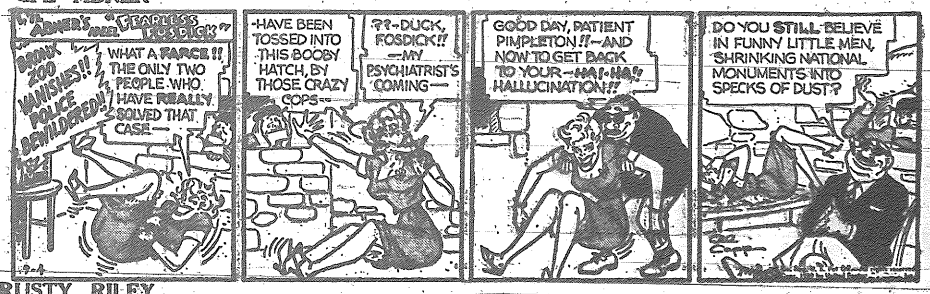

RUSTY RILEY

BUZ SAWYER

WANT-AD ORDERING MADE EASY

Phone HO 8-8936 - Say "Charge It".

FOR SALE

FOR SALE — Ferguson tractor, good condition.. KI 8-4736.

FOR SALE — 2 twin 5 Champion motors $45.00. 1122 Valley Drive.

FOR SALE — Fridge, stove, kitchen suite, chesterfield suite, end tables, lamps, bedroom suite. All in excellent condition. Phone HO 8-9985.

FOR SALE — Settee or love-seat, wine color. Phone HO 8-7285.

FOR SALE — Grade Eleven School books. Phone HO 8-6631.

FOR SALE — Baby carriage, good condition. Phone HO 8-6761.

FOR SALE — Fully modern, two bedroom house in Donkirk Heights. $1,000.00 down, immediate possession. Apply Box 67, Miner and News.

MUST BE SOLD — 2 bedroom modern bungalow, gas heat $10,500 required, $3,000.00 cash, balance terms. Phone HO 8-6319.

FOR SALE — 6 room house modern. Apply Box 64, Miner and News.

TRUNKS AND LUGGAGE at clearance prices. Just the thing for going to school or college. Delamere and Tilley Ltd. Phone HO 8-7272.

STEEL PIPE — For every purpose. J. Karwacki. Phone KI 8-4221.

FOR SALE OR RENT — Rabbit Lake winterized cottages. Write Box 45, Miner and News.

MISCELLANEOUS

HAVE CLIENT WHO OWNS Duluth real estate and wishes to exchange for a good summer home, secluded where fishing is good. Write B. Overman, Broker, 111 W. Superior Street, Duluth, Minn.

LOOKING FOR PRIVACY? — Retired or Alone? Apply to Box 65, Miner and News for a small house. Bedroom, living room. Combination Kitchenette, bath. Close to bus. Rent reasonable to reliable party.

FALL IS HERE — Have your rooms decorated now by an experienced, careful decorator. Phone J. Kirk, KI 7-2336. Estimates cheerfully given.

FOR RENT

FOR RENT — Room for gentleman, central. Phone HO 8-7572.

FOR RENT — 4 room house, 1217 9th St. N.

FOR RENT — Large light housekeeping room, suitable for one or two girls. Phone HO 8-9661.

FOR RENT — Bed-sitting room with adjoining kitchenette, completely furnished, Suitable couple. Phone HO 8-9419.

FOR RENT — For winter months. Furnished winterized cabin, fully modern. Gayle's Motel, Keewatin. Phone KI 7-2667.

FOR RENT — Trailer space, sewer, water, electricity. Apply 805 11th Avenue North or Phone HO 8-6548.

FOR RENT — 3 room, ground floor suite. Private bath. Furnished if required, immediate possession. Downtown. Phone HO 8-8272.

FOR RENT — One furnished room. Phone HO 8-6155.

FOR RENT — Modern 2 bedroom house to reliable party, references required. Apply Box 61, Miner and News.

WANTED

WANTED TO BUY Immediately, sump pump. Phone KI 7-2664.

WANTED — 12 gauge single barrel shot gun. Phone KI 8-4167.

WANTED — 100 gallon fuel oil tank. Phone HO 8-6761.

FEMALE HELP WANTED — Tray girl, must live in. Also holiday relief. Phone for interview before 3 p.m. Kenora General Hospital.

WANTED TO RENT — Urgently needed, 3 bedroom modern home. Write Box 66, Miner and News.

WANTED — Experienced girl waitress and general help. Small restaurant - tourist area. Good wages. Room and board. Write Box 54, Nestor Falls or call 1051, Nestor Falls, Ontario.

SUBSTITUTE TEACHERS

If you are interested in having your name placed on the Substitute Teachers list of the Kenora Public School Board, please phone the Secretary - Treasurer at HO 8-7089.

Rate of pay, 1959-60 will be:
$13.50 per day for Grades kindergarten to six
$18.00 per day for Grades 7 and 8

Teachers presently on list may change their grade and school preference if they wish.

IMMEDIATE PROFITS

LADIES — be the first in your area to show friends, neighbours this entirely new high fashion fabric, skirt and sweater line. No competition. Part or full time. We deliver to clients. Write now for details. Vittoria Mills, Vittoria, Ontario.

LOST

LOST — Dark brown leather wallet, Matheson Street South area. Phone HO 8-9266.

PROFESSIONAL

H. R. CHURCHILL
CHARTERED ACCOUNTANT
113 Main St. Ph. HO 8-6562

JACK K. DONER, L.L.B
Barrister and Solicitor
Imperial Bank Building

T. A. O'FLAHERTY
Barrister and Solicitor
Law Office, Bergman Building
2nd St. South — Phone HO 8-9889

W. EDGAR NORTON, D.C.
Doctor of Chiropratic
CHIROPRACTOR
Standard Block — 128 Main S.
Monday thru Friday
9.30 - 12 a.m. — 1.30 - 5.30 p.m
Saturday — 9 - 12 a.m.
Evenings by Appointment Only
Phones
Res. HO 8-9648
Office HO 8-9563

MURRAY M. GRAHAM
Ontario Land Surveyor
203 Matheson St. S.
Box 135 - Phone HO 8-9656

VERNON C. KING, B.A.
BARRISTER & SOLICITOR
Walkey Block - Ph. HO 8-982

H. D. Tenneyson A.A.O.
AND ASSOCIATE OPTOMETRISTS
Hours: 9 - 5.30 — Wed. 9 - 1
(Next to the Public Library)
30 Main Street South
Phone HO 8-7047

KEEWATIN INSTITUTE

The regular monthly meeting of the Keewatin Women's Institute was held in the Keewatin Legion Club Rooms Wednesday evening, August 26th. Mrs. Margaret Hatcher presided and welcomed the fourteen members attending.

The meeting opened with the singing of the Institute Ode and the Lord's Prayer; followed by a two minutes silence in respect for the late Mrs. Eva Deegan, sister of our President, Mrs. Eliza Allan.

After the regular business of the meeting was concluded, further plans were discussed for our Annual Tea which will be held on Wednesday afternoon, September 23rd. Tickets are now available for 1st and 2nd draws on a wool blanket, and a pair of bath towels. The draw will take place at the Tea. Members were also reminded to keep passing the travelling apron along.

The meeting then closed with the singing of the "Queen". The hostess, Mrs. Beatrice McKie, then entertained the ladies with a game of whist. Winners were Mrs. J. Beaumont and Marjory Bellamy. Lunch was then served.

SUBSTITUTE TEACHERS WANTED

The Township School Area Board of Jaffray-Melick requires substitute teachers for their schools. Apply stating qualifications, experience and grade preference to the undersigned. Daily rate of pay $15.50 Kindergarten to Grade 6, $18.00 Grades 7 and 8. For further particulars phone KI 8-4650. G. L. Thomas, Sec. Treas. R.R. No. 1, Kenora, Ont.

Funeral Directors

Brown Funeral Home (Kenora) Ltd.
Funeral Directors
429 Second Street S.
Phone HO 8-8633

"Say It With Flowers"
We Specialize In Wedding Arrangements and Funeral Designs
Ken Page - Floris
PHONE HO 8-8215

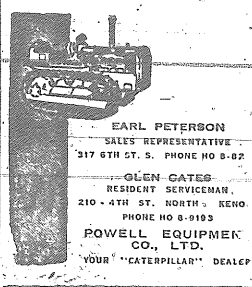

EARL PETERSON
SALES REPRESENTATIVE
317 6TH ST. S. PHONE HO 8-82
GLEN GATES
RESIDENT SERVICEMAN
210 - 4TH ST. NORTH - KENO
PHONE HO 8-9193
POWELL EQUIPMENT CO., LTD.
YOUR "CATERPILLAR" DEALER

Government Certified High Pressure Welder

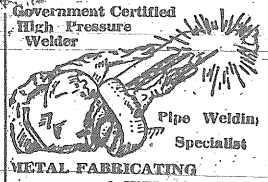

Pipe Welding Specialist

METAL FABRICATING and WELDING SHOP
- Ornamental Iron Work
- Steam Boiler Repairs
- Electric Welding
- Torch Cutting
- Repair Work

1431 Pine Portage Road
Phone HO 8-7689
Kenora, Ont.

KENORA DAILY MINER AND NEWS
Published every afternoon, Monday through Saturday at 334 Second Street South, Kenora, Ontario.
Proprietors:
The Kenora Miner and News Limited
Stuart King, Publisher and Editor
Bill Wylie, Advertising Manager.
Frank Golphin, Comptroller.
Member of the Canadian Daily Newspapers association.
All rights of republication of local news or special dispatches published here are reserved.
Authorized as Second Class Mail, Post Office Department, Ottawa.

MALE HELP WANTED

SAFEWAY REQUIRES A YOUNG MAN

(Married or Single) who would like to make the Food Business a career

Good Working Conditions and Ample Opportunities for Advancement.

Must have neat appearance and a minimum Grade 11 Education.

Good Starting Salary, Vacation with Pay, Group Insurance and Other Benefits.

APPLY TO STORE MANAGER OF EITHER SAFEWAY STORE

POLICE ARREST MAN - WAY HE PLANNED IT

LITTLE FERRY, N.J. — Anthony Havel is a man who plans things out. He testified in court that on August 16 he:

Telephoned his mother and asked her to get some bail money; went to police headquarters and told police he was going to get arrested; then went to a local tavern and slapped his wife's face.

The planning paid off — Havel was arrested and fined $50 for assault.

KENORA'S NEWEST FLOWER SHOP
"The Glenne"
FLOWERS FOR ALL OCCASIONS
SPECIALIZING IN
- Wedding Bouquets
- Funeral Arrangements

Orders for Keewatin taken by Custom Electronics Enterprises - Phone 2561.

"The Glenne"
Formerly Foster Florist
16 Main St. S. - Ph. HO 8-9955

EMERGENCY AND SERVICE CALLS
PHONE
Jas. Ratchford
GENERAL SERVICES ON ALL PROPANE - GAS INSTALLATIONS
DAY - HO 8-7788
NIGHT - HO 8-8502

There are only two rivers at Three Rivers, Quebec. The name derives from the fact that the St. Maurice River empties into the St. Lawrence through three channels at the city's site.

IMPERIAL TRAILER SALES
MOBILE HOMES
NEW & USED
PAY LIKE RENT - 25% DOWN
5 YEARS TO PAY
WE TAKE ANYTHING IN TRADE
1090 Portage - Winnipeg
PHONE SUnset 3-4861

R. E. CARVER

Painting and Decorating
1040½ Park St.
Phone HO 8-6975

Swen Bowman
ELECTRICAL CONTRACTOR
- Wiring
- Lighting
- Fixtures
- Estimating

PHONE
HO 8-7447
110 Regina Ave.

Mastercraft UPHOLSTERERS
Custom Made
Draperies and Venetian Blinds
Canvas and Metal Awnings
Free Estimates
Dial HO 8-7953 For

NOW EXCLUSIVE AGENTS FOR OFFICE SPECIALTY
FEATURING
Desks - Filing Cabinets - Office Chairs - Filing Systems
The Finest In Canada
PAT'S KENORA STATIONERY and NOVELTY SHOP
Phone HO 8-8709

FOR ALL YOUR PAINTING and Decorating Supplies
SEE US FIRST AT
SHERWIN-WILLIAMS
PAINT and WALLPAPER STORE
Phone HO 8-6773 — Main Street — Kenora, Ont.

All Out Fall Clearance
OF
NEW CARS
(CHEVROLETS, OLDSMOBILES, BUICKS)
1959 DEMONSTRATORS
OK USED CARS AND
"AS IS" SPECIALS
AT
KENORA MOTOR PRODUCTS LTD.
Phone HO 8-8984 Connecting All Depts.

BELBAS—RICKLEFS

At a double ring ceremony on Saturday, August 8th, at 1 p.m. in the St. Nicholas Catholic Church, Suzanne Marie, oldest daughter of Mr. and Mrs. Carl Ricklefs, exchanged marriage vows with Harry Belbas, youngest son of Mr. and Mrs. E. Nizuka. Rev. A. Simbalist officiated. Summer blossoms decked the altars and the family pews were marked with satin bows.

Walking down the aisle on the arm of her father, the bride looked radiant in a floor length gown of nylon tulle and lace over traditional satin. The moulded bodice of lace featured a scalloped neckline and was lavishly embroidered with simulated pearls, rhinestones and sequins. Tiny buttons closed the back to the slender waistline and the long sleeves were lily pointed. The bouffant skirt cascaded in frothy tiers of lace over a hooped underskirt of traditional satin. Her fingertip veil of silk illusion was held in place by a tiara that was studded with simulated pearls, rhinestones and sequins, complementing the embroidery on the bodice. She carried a bouquet of red tea roses.

Acting as bridesmaid for her sister was Carol Ricklefs, who looked charming in a waltz length gown of powder blue lace. The strapless bodice boasted a bolero and the bouffant skirt made up of tiers of lace was identical to that of the bride.

George Peloquin was best man.

After the wedding ceremony there was a dinner for the immediate family and friends in the Kenwood Hotel. A reception followed in the evening for 150 guests. To receive the guests, Mrs. Ricklefs, mother of the bride, chose a dress of flowered green nylon on satin with white accessories and a corsage of white carnations. Mrs. Nizuka, mother of the groom, chose a light blue afternoon dress with white accessories and a corsage of white carnations. During the reception Mr. Sydney Hill proposed the toast to the bride to which the groom fittingly responded.

The happy couple left on their honeymoon to Banff. For going away the bride chose a summer wool suit in blue with white accessories and a corsage of white carnations. Mr. and Mrs. Belbas will reside in Kenora.

Out-of-town guests who attended were: Mr. Pete Sharp, Mr. Jim Sweeney, Miss Helen Nedohin, Mrs. P. Odigard, all of Winnipeg; Mr. Charlie McLennan of Sioux Narrows

Prior to her wedding the bride was entertained at a miscellaneous shower by the girls from the St. Joseph Hospital, at the home of Mrs. W. Dolman. Guests numbered 20.

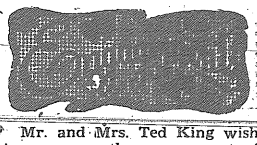

Mr. and Mrs. Ted King wish to announce the engagement of their daughter, Audrey Ann, to Clifford McAmmond, son of Mr. and Mrs. Manford McAmmond of Winnipeg, Manitoba. Wedding to take place on September 26 in Knox United Church, Kenora.

WANTED
ADAPTABLE YOUNG LADY
FOR SWITCHBOARD RECEPTION
AND STENO DUTIES — SINGLE PREFERRED
REPLY GIVING FULL DETAILS OF EDUCATION
AND EXPERIENCE TO
BOX 68 - MINER & NEWS

TO ALL BOAT OWNERS
AND OPERATORS
ON LAKE OF THE WOODS

At this time of the summer season when numerous gas boats and pleasure craft are operating and company tug boats are towing pulpwood and logs, we respectfully solicit your co-operation in our endeavour to keep the lake clear of floating pulpwood, logs and dead heads. When gas boats run too close to a tow of pulp or logs, the swell has a tendency to wash out some of the pulp and logs, and it is for this reason that we ask you to:

(1) When passing a tow, either being towed by tugs or in storage, keep at least 100 feet from boom. When it is not possible to do this, if in narrows, slow down till past the tow or boom.

(2) When following a tow of pulp or logs, watch for any stray logs or pulpwood sticks which may have worked out from rear of tow.

If these precautions are observed by all boat owners, it will keep the lake free from floaters and will help eliminate damage to small craft.

The Ontario-Minnesota
Pulp and Paper Company Limited
LOGGING DIVISION
Kenora, Ontario

Investment
Worries
Over

Ownership of Investors Mutual gives you excellent opportunity for capital gain — attractive dividends and careful supervision of securities by experienced analysts. See your Investors Syndicate representative for information on this worry-free investment.

T. H. (TERRY)
SWEENEY
REPRESENTATIVE
120 4th St. N.
PHONE HO 8-8207

Investors mutual
OF CANADA LTD.
HEAD OFFICE: WINNIPEG OFFICES IN PRINCIPAL CITIES

EATON'S
CLEARANCE
OF MOULDED PLYWOOD BOATS
COMPLETE WITH ACCESSORIES

14 FT. MOULDED
PLYWOOD BOAT
COMPLETE WITH
WINDSHIELD - STEERING
WHEEL - CABLES AND
STERN AND BOW LIGHTS
REGULAR 489.00
CLEARANCE PRICE 395.00
BUDGET TERMS AVAILABLE

15 FT. MOULDED
PLYWOOD BOAT
COMPLETE WITH
WINDSHIELD - STEERING
WHEEL - CABLES AND
STERN AND BOW LIGHTS
REGULAR 559.00
CLEARANCE PRICE 449.00
BUDGET TERMS AVAILABLE

GOODS SATISFACTORY
OR MONEY REFUNDED

THE T. EATON Co CANADA LIMITED
To Call Eaton's Dial HO 8-6467