Kenora Daily

Miner and News

★ By Mail — $6.00 per annum | KENORA, ONTARIO, MONDAY, AUGUST 31, 1959 | ★ By Carrier — 15c per week

Ella-Lynns
Ladies' & Children's Wear
JONATHAN LOGAN
DRESSES

Year's Food Bill $10,987,000 Locally

(SPECIAL TO THE MINER & NEWS)

NEW YORK — The changing times are producing corresponding changes in the manner in which Kenora County residents are spending their money.

Because local incomes have been rising faster than the cost of living, the average family has been able to eat better, to dress better and to add to its expenditures for recreation and for hobbies.

The data on local spending ability and spending habits comes from a Canada-United States survey made by Sales Management. It details the emphasis being given by the consumer to such items as food, autos, clothing, house furnishings and general merchandise.

Much of the money spent in Kenora County's retail stores in the past year went for food, it was found.

Meat markets, bakeries, groceries, and supermarkets took in a total of $10,987,000 during the year as compared with $10,288,000 in 1957.

This outlay, for take-home food, represented 26 cents of every retail dollar.

It was more than was budgeted for food by most families in Canada, the average being 23 cents. It was also 23 cents in the Province of Ontario.

The food bill, if divided equally among the local population, would amount to $887 per household.

Not included in the total is the money spent for on-the-premises food and drink in lunchrooms, in restaurants, at soda founiains and the like.

Although people were restrained, in general, in their spending last year because of the business let-down, most retail lines held up well, under the circumstances. Some fared better than others.

In stores selling automotive equipment, such as cars, motorcycles and boats, the gross volume for the year came to $5,504,000. It amounted to 13 cents of the retail dollar.

Those handling general merchandise accounted for $8,762,000, equivalent to 21 cents.

Shops selling drugs chalked up $780,000, equal to 2 cents.

If caught outdoors during a thunderstrom, don't shelter under a tree or in an exposed isolated small building. Keep away from wire fences, herds of animals and crowds of people.

Our EDITORIAL VIEWPOINT

MORE INFORMATION PLEASE

Two news items have appeared in the papers recently concerning activities of local boards which are of utmost importance to this community. The first concerns the proposed expansion to the high school and the second is the matter of hiring of a full-time recreation director by our recently established Recreation Council.

In both cases, general approval of the courses of action indicated, is forthcoming from the public. But a great deal more discussion would be of assistance in dispelling much mis-information which is heard.—

In the matter of the new high school, two questions arise in the minds of many. Why the move to a new location and why the switch to vocational training? Is there to be a sacrifice in administrative efficiency? The Miner and News solidly supports the policy of vocational training, but like many readers, would welcome the benefit of the views of educators.

* * *

How come we can afford almost anything in time of war and yet be unable to afford some of the extras in times of peace? This question was answered, in part at least last year, when the Town Fathers set up a recreation council. It was a first step in promoting the fuller enjoyment of leisure of peoples of all ages. The Council has been busy, as indicated by their recent advertisements calling for a recreation director. The theory is that manpower is our immediate need — increased facilities can come later when our full needs are better known. We can be organized and directed in ways which will give enjoyment at little cost. With this, the Miner and News agrees fully. It is heartening to know that the Recreation Council is working, and has plans which might be more ambitious than some people originally believed. Again, more information would be helpful.

Possibly with vacation season nearing an end, the Miner and News and its sister company, Radio Station CJRL can be of assistance in publicizing the points mentioned above.

DURING VIOLENT STORM

RAY NILSON KILLED BY LIGHTNING, SATURDAY

Thirty-year old Raymond Nilson of Kenora was instantly killed by lightning Saturday afternoon as he dashed for shelter on an island near the Devil's Gap, during a violent electric storm. His companion, A. D. Muson was also knocked to the ground by the bolt but escaped with burns to his foot and leg.

The two men out on the lake in a boat made it to shore and as Mr. Nilson was walking to shelter, lightning hit a tree deflected off it striking him and Munson and knocking them both to the ground. Mr. Munson managed to attract the attention of a passing boat and Provincial Police were called. Mr. Munson was taken to hospital and is expected to be released sometime today.

The late Raymond Harold Nilson was born in Kenora on February 27th, 1929. He received his education in Kenora schools and worked for Paul Wallin before entering the services of the CPR as a fireman in 1951. He was a member of the Brotherhood of Locomotive Firemen and Engineers and the Baptist Church, and was an ardent fisherman and hunter.

He is survived by his mother, Mrs. Axel Nilson of Kenora, three sisters, Mrs. J. (Evelyn) Cederlund, Mrs. O. (Joan) Millings and Marlene all of Kenora; one brother, Siguard of California.

Funeral services will be held on Wednesday afternoon, September 2nd, at two o'clock in the Chapel of the Brown Funeral Home, Reverend Vernon Olson of Lakeside Baptist Church will officiate and interment will be in the Lake of the Woods Cemetery.

Benidickson Says Uchi And Minaki Roads On Agenda

Replying to an enquiry addressed to him by the Ear Falls District Chamber of Commerce recently, W. M. "Bill" Benidickson, M.P. for Kenora - Rainy River, confirmed the information given in the house of Commons by the Minister of Northern Affairs and Natural Resources, that the road from Goldpines to Uchi, a distance of fifty miles is on the list of "Roads to Resources" agreed upon by both the Ontario Government and the Federal Department. The Federal Provincial agreement now awaits only Cabinet approval at Ottawa.

Mr. Benidickson also points out that the Minaki road also is on the same list of roads to which agreement has been given by both governments.

It is also noted that it was made clear in the Minister's statement in the House on 16th July that these roads are not part of a winter works project as are some of the Forest Access Roads.

Mrs. Nils Sundquist Died Saturday

Elsie Margaret Sundquist, of East Melick Road, Kenora died at the Kenora General Hospital, Saturday, August 29th following a short illness. Born in Bessemer, Michigan, March 21st, 1916, she was 43 years old.

She came to Winnipeg in 1919 where she received her education, and came to Kenora in 1937. She was married to Nils Sunquist in 1954.

She is survived by her husband, one foster son, Wayne; her mother, Mrs. Ida Anderson of Kenora; one brother, William Anderson of Richmond, B.C., and one sister, Mrs. Eleanor Laydier of Kenora.

Funeral services will be held in the Chapel of the Brown Funeral Home on Tuesday afternoon, September 1st, at 3.30 o'clock. Rev. R. J. Leighton will officiate and interment will be in the Lake of the Woods Cemetery.

Funeral Services For Late Harold Lummis, Tuesday

Funeral services for the late Harold V. Lummis, who died at Sudbury, Ontario, Friday, August 28th, will be held in the Chapel of the Brown Funeral Home, Tuesday, September 1st, at two o'clock. Rev. R. J. Leighton will officiate and interment will be in the Lake of the Woods Cemetery. There will be a Legion graveside service.

The late Mr. Lummis was born in Bladworth, Saskatchewan, November 3rd, 1915 and was 43 years old. He received his education in Arden Manitoba. He was employed at Wendigo Mines, Kenora, prior to joining the RCAF in 1941. After his discharge in 1945, he was employed as assistant accountant with the Department of Highways and was transferred to Port Hope in 1957 and to Sudbury in May of this year. He was a member of the Pequonga Masonic Lodge of Kenora, the Canadian Legions of Port Hope and Kenora and the Kenora Curling Club.

He is survived by his widow, the former Lilly Peterson of Kenora; two daughters, Florence Ann and Margaret; his mother, Mrs. Florence Lummis of Neepawa, Manitoba; one sister, Mrs. Earl (Mildred) Canfield of Beloit, Kansas; three brothers, Allan of Houston Texas, Wesley of Beloit and Cyrus of Boulder, Colorado.

Oscar Martin, Well Known Citizen Died Suddenly Sunday

Oscar G. Martin, well known and highly respected native son died suddenly at his summer camp, Sunday, August 30th. Born in Rat Portage, March 2nd, 1888, he was 71 years of age.

He attended school in Kenora and was very well known in sporting circles having been a rower and rowing coach for the Kenora Rowing Club and also a lacross player. He entered the services of the CPR as a yardman in 1912, was promoted to trainman the same year, made conductor in 1930 and retired on pension April 1st, 1953. Shortly after his retirement he went to work for Bergman and Nelson where he was employed at the time of his death. He was a member of the Railway Trainmen, the Chamber of Commerce, the Kenora Lions Club and St. Alban's Pro-Cathedral.

He is survived by his widow, the former Mary Helen Poirier; three daughters, Mrs. G. (Eleanor) Bjorndahl and Mrs. E. (Helen) Dawson both of Winnipeg, and Mrs. H. (Audrey) Reishel of Kenora; one sister, Mrs. George Morrison of Kenora; two brothers, George Martin of

(Continued on Page 10)

MORTGAGE LOANS

FOR SALE
4 room, 1 storey, 2 bedroom house
Valley Green
priced for quick sale

CUSTOMS HOUSE BROKER

The Standard Realty
COMPANY LIMITED

INSURANCE

319 2nd St. S.,
Phone HO 8-6533

REAL ESTATE BROKER

FOR RENT
ULTRA MODERN SUITES
AVAILABLE IMMEDIATELY
FOR PARTICULARS APPLY
SUTCLIFFE AGENCIES LIMITED
INSURANCE - REALTORS
CUSTOMS BROKERS
KENORA, ONT. — PHONE HO 8-6474

LINDSTROM & NILSON LTD.
1916-1959
KENORA and SIOUX NARROWS
PHONE HO 8-6464
YOUR TELEVISION HEADQUARTERS
FIVE FAMOUS BRANDS
GENERAL ELECTRIC - PHILCO - ELECTROHOME
EMERSON - FLEETWOOD
MODELS FROM $199.00
DEPENDABLE SERVICE GUARANTEED

2 BUICKS
2 OLDSMOBILES

TO BE SOLD IN
THE NEXT TWO WEEKS
AT

YEAR END CLEARANCE PRICES

AT

KENORA MOTOR PRODUCTS LTD.

Phone HO 8-8984 Connecting All Depts.

Oscar Martin, Well Known . . .

(Continued from Page 1)

Kenora and William of Vancouver. Four grandchildren also survive.

Funeral services will be held in St. Alban's Pro-Cathedral on Wednesday afternoon, September 2nd at 3.30 p.m. Rev. S. G. Tomes will officiate and interment will be in the Lake of the Woods Cemetery.

Acne is one of the problems of growing up. This annoying skin condition which affects teenagers, may be helped by keeping the skin very clean by washing with warm water and mild soap. It is better to cut rich pastries, too many soft drinks and fried foods from the diet.

101,769 washing machines were manufactured in the first quarter of 1959, an increase from 88,845 machines over similar period of 1958.

How would you like $500 right now?

See HFC for the fastest loan service in Canada

Whether you would like $50, $500 or as much as $2500, you're wise to get your loan at HFC.

Why?

Because you'll receive *prompt* service. HFC prides itself on giving the fastest service available in Canada. With *bigger* loans (up to $2500) now available for today's greater needs, why not phone or visit HFC today? You need no bankable security and you get life insurance at low group rate with no age limit or medical examination.

HFC HOUSEHOLD FINANCE

B. T. FOWLER, Manager
205 Second St. South Telephone HO 8-8963
KENORA

Winnipeg Airline Still Interested In Fort Frances

FORT FRANCES — Fort Frances will have a "better talking point" to obtain a government airport if regular airline service is started through here, President Alan Tibbetts told a Chamber of Commerce meeting here.

Trans-Air Company of Winnipeg is still very much interested in obtaining approval to start the service, President Tibbets reported. The board of transport commissioners has the Trans-Air application under consideration.

The proposed passenger flights would link Winnipeg, Kenora, Fort Frances, and the Lakehead cities, it is understood. Jack McLaren of the International Travel Bureau attended the meeting to take part in the discussion. Chamber members have favoured the arrival of the Trans-Air Service.

GEMS OF THOUGHT

MINDING OUR OWN BUSINESS

Any exception to the old wholsome rule, "Mind your own business;" is rare.

Mary Baker Eddy

* * *

The things most people want to know about are usually none of their business.

George Bernard Shaw

* * *

There is so much good in the worst of us, and so much bad in the best of us, that it behooves all of us not to talk about the rest of us.

Robert Louis Stevenson

* * *

Advertising is one of the few callings in which it is advisable to pay attention to some one else's business.

Howard W. Newton.

* * *

Tale bearers are just as bad as tale makers.

Richard Brinsley Sheridan

* * *

As to people saying a few idle words about us, we must not mind that any more than the old church steeple minds the rooks cawing about it.

George Eliot.

THE SIGN OF HOSPITALITY

SMACK IN THE MIDDLE OF WINNIPEG

- Wedgewood Dining Room
- Open Kitchen Restaurant
- Forest Room Lounge

Ample parking for your convenience
Radio and Television

ST. REGIS HOTEL
285 Smith Street, Winnipeg
Phone WH 2-3506

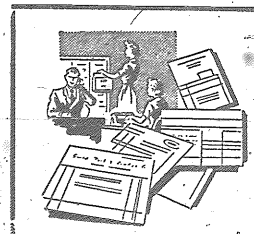

When it's a matter of form, see us

When it comes to devising a form (or forms) to expedite your office operations, see us. We have the "know how" to come up with suggestions that will save time and money. You'll like the quality and speed of our work . . . and our prices!

MINER and NEWS

Let us quote on your next job!

GIVE YOUR FAMILY A COMPLETE HOME MUSIC CENTRE IN ONE FABULOUS INSTRUMENT!

PRICED AT 995.00
WITH BENCH
Budget Terms Available

The exciting new

Thomas ENSEMBLE

- THE ONLY ORGAN WITH THE BUILT-IN 4 SPEED STEREO - HI-FI PHONOGRAPH
- THE ORGAN WITH THE BUILT-IN TEACHER

Now—for the first time you can satisfy the whole family with one gift. A fine 4 speed hi-fi phonograph and a magnificent THOMAS ORGAN together in one beautiful cabinet for LESS THAN THE COST OF ANY OTHER ELECTRONIC ORGAN or COMPARABLE HI-FI ALONE!

You play either separately. You play them together! PLAY ALONG WITH YOUR FAVORITE RECORDS!

A BIG EXTRA FEATURE is the BUILT-IN TEACHER! Thomas LP records give you FREE a full two year's course of instructions. They play on the phono. You play on the organ, and learn painlessly along with them! No tedicus practice! Wonderful way you and children can learn to play. Interest never wanes.

IT PAYS TO SHOP AT EATON'S

THE T. EATON Co CANADA LIMITED

To Call Eaton's Dial HO 8-6467

Jack Watterson Ltd.
MEN'S SHOP
138 Main St. S. — Phone HO 8-7212

PAGE SPORTS

A. A.
P.O. Box 463
Lake of the Woods Group
of Alcoholics Anonymous

SUNDAY AFTERNOON

DRYDEN WINS 3 IN ROW - TRIM INDIANS 15-7

The big question insofar as fans of the Keewatin Indians today is whether or not history will continue to repeat itself.

Last Season in the Kenora District Baseball League final series for possession of the Shragge Trophy, Western Canada's oldest sport's trophy, the Indians won the first pair of games from the Dryden Red Sox. Then the Red Sox won three straight, but the Indians came back to win the final two contests and capture the venerable trophy.

Yesterday afternoon in Keewatin, the Sox won their third straight game, after dropping the first two, by a convincing 15-7 count. They did it the hard way too, surrendering four big tallies to the Indians in the opening frame, then coming on to gain a tie in the fourth inning, jump one ahead on Bob Peterka's homer in the seventh and then win going away thanks to some sloppy fielding on the part of the Indians in the eighth and ninth frames.

Luke Bouchard, the erstwhile Keewatin star was the winner, coming to the relief of starter Bob McLelland in the opening frame and then blanking the Indians until the eighth when bases empty homers by Jim Ortlieb and Pat Angers gave the Indians a little hope. In the final frame two hits and a walk brought in Bob Crawford who used three pitches to retire the side.

Junior Johnson singled on the first pitch in the bottom half of the opening frame. Ralph Smith was hit by the second pitch in the home half of the first and the Indians had runners on first and second. After dropping a bunt that rolled first foul, then fair and then foul again, Jim Ortlieb fanned for the first out. Jorgenson was safe on an [illegible] by first-sacker Terry [illegible] scoring Johnson and sending Smith to third, and Jorgenson to second. Whyte's single counted Smith and sent Jorgenson to third, and McLelland to the showers. Bouchard came on and after sending a slow curve past the swinging Pat Angers, saw the slugging Keewatin twirler send a clean shot into left field, scoring both Jorgenson and Whyte. A pair of infield outs ended the inning.

From that point until the eighth Bouchard kept the Indians off the scoresheet, although he did have some fine support from his mates at times.

The Red Sox counted their first runs in the second, when Robertson opened with a single. Both hands were safe on Ortlieb's error and both advanced as Wolanin grounded to Smith on a nice play. Bouchard walked to load the bases and then Sam Doherty dropped a double into left field scoring both Robertson and Harpell.

In the Dryden third, Peterka started things with a walk and then stole second. Darcis and Robertson both went down on strikes, but Harpell singled sharply through the box and Peterka scored.

Dryden knotted the count in the fourth without the benefit of a hit. Bouchard walked, stole second, Doherty also was given a free pass. Terry Brown, attempting to sacrifice was called out for interference, but both runners advanced on a passed ball. With the count two and two on Peterka, Angers cut loose with a wild pitch and both runners advanced, Bouchard scoring the tying run on a close play at the plate.

Angers became very sharp and retired nine consecutive batters in the fourth through the seventh until Peterka hit the second pitch to him in the seventh, far over the left field fence, the ball hitting a car parked across the street.

Back to back singles put Robertson on third and Harpell on first in the Dryden eighth. Harpell was retired when he attempted to steal second, but Robertson scored moments later when Len Dyck, pinch-hitting for Ray Desjardins was safe on Ortlieb's error. Dyck stole second and then came all the way home as Morgan erred on Wolanin's grounded Bouchard singled to left sending Wolanin to second. Wolanin scored and Bouchard went to third on Doherty's single through the box. On the squeeze play, Bouchard scored and Doherty advanced to third as Brown was being retired at first. Peterka grounded to Smith to end the inning.

A lead-off home run by the Keewatin Manager, Jim Ortlieb gave the home fans something to cheer about, and when Pat Angers followed a couple of batters later with a long drive to left field, things didn't look so dark for the homesters.

They didn't reckon on the Sox ninth however, when the Bradymen pounded five hits off Angers to count six big markers.

Darcis singled to open the festivities, Robertson also singled, sending Darcis to third, Robertson stole second and both runners scampered across the plate when Harpell dropped a double behind Ken Jorgenson in centerfield. Dyck walked and then he and Harpell worked the double steal, putting Dryden runners on second and third. Wolanin walked to load the sacks. Luke Bouchard laid down a perfect squeezebunt, scoring Harpell and then proceeded to beat it out for a hit. Doherty singled for one more, and then Wolanin scored the Sox fifth run of the inning when Brown was grounding to Smith. Peterka walked to again load the bases, and one more run scored as Bouchard crossed the plate when Whyte couldn't find the handle on Darcis' grounder. Robertson fanned and Harpell flied out to end the long inning.

In the home ninth, Benny Benoit skied to Robertson for the first out but singles by Johnson and Smith kept things alive for the Indians. When Bouchard walked Ortlieb, Manager Brady called in Bob Crawford, who forced Jorgenson to ground out and Whyte to fly to end the game.

Bouchard in notching the win, pitched effective ball, limiting the Indians to eight hits in the eighth inning he worked, but five of those eight safeties came during the last two frames. He fanned a trio and walked only one.

In his losing effort, Pat Angers could have sued his mates for non-support, particularly during the eighth and ninth frames. Angers was touched for fourteen hits, nine of these coming in the eighth and ninth frames. He walked seven and sent his fast ball past ten Sox batters.

In the hitting department Doherty, Robertson and Harpell had three hits each for the Sox while Angers had a trio for the Indians.

DIAMOND DUST

The Kenora District Baseball League should be ashamed of the fact that for a vitally important playoff game, only two umpires

(Continued from Page 9)

Paramount
A FAMOUS PLAYERS THEATRE
KIDDIES -
SPECIAL PROGRAM
WEDNESDAY
TARZAN AND THE LOST SAFARI
Technicolor
Starring GORDON SCOTT AS THE NEW TARZAN
Matinee at 2.15 - Doors Open 1.45
Regular Prices
Plus Cartoons and Shorts

PLEASE NOTE: "TUNNEL OF LOVE" starring Doris Day and Richard Widmark: This feature will be shown only in the Evenings at 7.15 and 9.20: Restricted to Persons Eighteen Years of Age and Over.
No Matinees Tues. or Thurs.

Paramount
A FAMOUS PLAYERS THEATRE
TONIGHT - TUES. - WED.

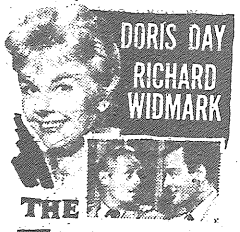

THE TUNNEL OF LOVE
CinemaScope
Co Starring
GIG YOUNG · GIA SCALA
A METRO-GOLDWYN-MAYER PICTURE
Also: Fire Detective - Magoo's Young Manhood and News
Show Times:
Mat. 2.15 Eve. 7.15 and 9.15

This is a "RESTRICTED FEATURE" (NO PERSON UNDER THE AGE OF 18 YEARS WILL BE ADMITTED TO THE THEATRE DURING THE PLAYING OF THIS FEATURE).

Patrons Please Note: No Matinee on Tuesday or Thursday.

Visit our comfortable Smoking Loges

Coming Attractions: It Happened to Jane; 7th Voyage of Sinbad; The Journey; I Want to Live - Adult.

DRIVE-IN THEATRE
SHOWING TONIGHT and TUESDAY
TO HELL AND BACK - Color
World War II Drama - True life story of Audie Murphy
Audie Murphy - Charles Drake
Show Starts Approx. 8.45 p.m.
Coming Attractions: Woman of the River - Adult; Kathy O'.
EVERY TUESDAY IS PAL NIGHT

WRIGHT THEATRE
SHOWING MONDAY, TUESDAY EVENING
THE MARK OF ZORRO
Tyrone Power - Linda Darnell
Feature Starts 7.30 and 9.30 p.m.

Architect's Unusual Design Provides Four-Level Interior

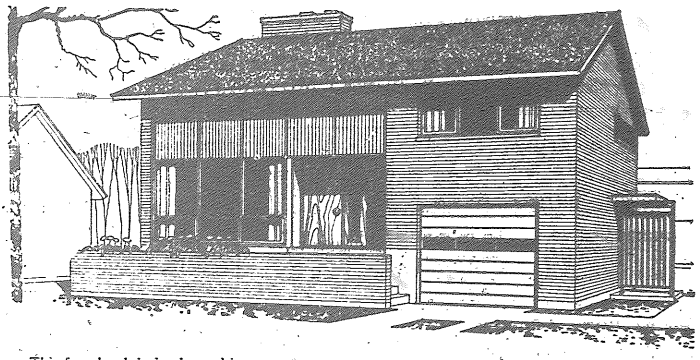

This four-level design by architect John Bird, of Westmount, will be of particular interest to the prospective home owner seeking a roomy house with garage without requiring a very large lot.

The interior plan of the house has many attractive qualities. The combination family and dining room, the practical U-shaped working area in the kitchen, the convenient washroom and large living room make the plan appealing. The basement, which contains heating and storage areas, extends only under the living room. The bedrooms are eight steps up from the living room and the family room and kitchen seven steps below.

The total floor area is 1,173 square feet and the exterior dimensions are 35 feet by 32 feet, six inches. Working drawings for the house, known as Design 762, may be obtained from Central Mortgage and Housing Corporation at minimum cost.

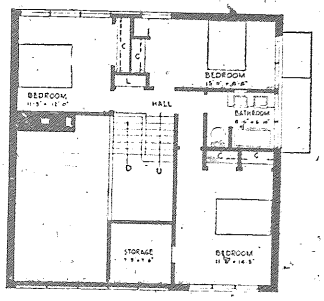

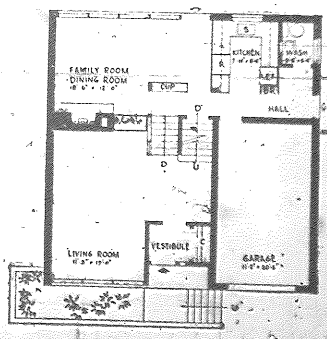

Big Rush On North Of Dryden

Over 2,000 claims have been staked in what is described as "fantastically rich" gold and silver ore bodies near North Caribou Lake, 200 miles north of Dryden.

Mining recorder at Sioux Lookout, Tom Wood reported assay reports on the ore running 2½ ounces of gold per ton which places the value of the ore at about $90 per ton.

Even more fantastic is the run of silver, showing about 30 ounces per ton which would bring about $25 per ton.

It is expected an additional 1,000 claims will be staked before the rush is over.

To date Anaconda mining interests have picked up 500 of the staked claims. The balance of the claims are being held by individual prospectors.

Lakehead and district prospectors rushed for the nearest aircraft in an effort to get in on the bonzana. Their destination was a highly guarded secret until reports started drifting back about the assay reports.

Up until that time there had been a rumour that something was up in the Caribou area, but nothing more. Suddenly M. J. Baylen and Keevil Explorations moved onto the scene.

This finally started the frantic staking rush which followed.

Teal Explorations now have company officials in Sioux Lookout getting machinery ready to take into the strike area.

The big find moved quickly from the "rumor" stage into a modern-day Klondike rush when officials of Teal sent a group of prospectors into the area following an aerial survey in March.

An official of Teal Exploration, J. E. Ayrhart is reported to have sold these claims to Anaconda interests. The rush started and prospectors picked up tags in the mining recorder's office by the handful.

One resident of Sioux Lookout, A. L. Guest, a prospector, promptly sold his group of claims on the spot for $16,000 cash.

Deals and trades are happily being made with assay reports sparking some of the liveliest bidding in the area in years. The actual value of the assay reports on some of the claims is a closely guarded secret. They are reported "so high" that if the figures were to be released a major traffic jam in the area would almost surely develop.

The picture around Sioux Lookout during the last few weeks is one of mild confusion as prospectors talk deals with companies and others make plans to get into the area as quickly as possible.

The tags issued by mining recorder Wood will likely come back as registered claims. This amount of work is a "routine headache," veteran recorder Wood said. He has had such wild swinging claim rushes before. The usual pattern of confusion, search, deal and buy patterns will iron itself out after a few days when the larger deals establish a pattern.

The first circuses known were held in a huge arena in ancient Rome. The main attraction was chariot races. Between races, acrobats, tightrope walkers and horsemen performed. The circus as we know it today had its start in the 18th century English "van shows" in which troupes of acrobats and jugglers traveled from place to place in vans which were used as dressing rooms.

LI'L ABNER

RUSTY RILEY

BUZ SAWYER

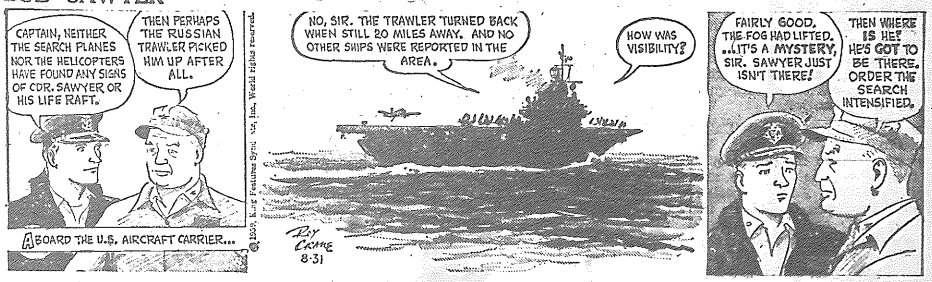

SAFEWAY

USE THE BOAT DOCKS AT LAKESIDE SUPERMARKET FOR YOUR SHOPPING CONVENIENCE

TUESDAY DOOR OPENING SPECIAL

PORK ROAST
FRESH, SHOULDER
WHOLE HOCK OFF ..... lb 29c

B.C. FREESTONE PRESERVING
PEACHES $2.89
Vee Variety - Approx. 17 Lb. Case .....

MARGARINE SOLO ..... 4 LBS 99c

PRICES EFFECTIVE TUESDAY, SEPTEMBER 1st

SAFEWAY

HOTEL LELAND
MS. A. DANGERFIELD, MANAGER
MAIN AND WILLIAM

HOTEL McLAREN
FRED DANGERFIELD, MANAGER
MAIN AND RUPERT

HOTEL KIRKFIELD
GEORGE DANGERFIELD, MANAGER
KIRKFIELD PARK

THE DANGERFIELD HOTELS
WINNIPEG, MAN.
"Where your comfort is our business"

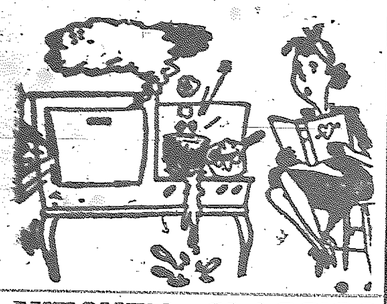

KITCHEN CLASSICS

SPICED WITH TRADITION

Stories without number have been written extolling the virtues of Johnny Cake, a great favorite of colonial Americans. To this day in parts of New England, certain families jealously guard their own traditional recipies that have been handed down from generation to generation.

The base of any Johnny Cake is Indian meal, which can be made either from maize or corn, but from there on in there are many variations. Today's recipe includes molasses, another ingredient in early American kitchens, while ginger, cinnamon and cloves contribute their own inimitable touches. There are few more delightful eating pleasures than Johnny Cake, warm and fresh from the oven, accompanied by syrup, hard sauce, fruit, butter or margarine. It makes a temptingly different dessert.

MOLASSES JOHNNY CAKE

Yield - One 8-inch square cake

1⅓ cups once-sifted all-purpose flour.
or 1 1/3 cups once-sifted pastry flour.
1½ cups yellow cornmeal.
3½ teaspoons baking powder.
¼ teaspoon baking soda
¾ teaspoon salt.
½ cup granulated sugar.
¾ teaspoon ground ginger.
¾ teaspoon ground cinnamon.
¼ teaspoon ground cloves.
1 well-beaten egg.
3 tablespoons molasses.
1½ cups milk.
1/3 cup melted butter or margarine.

Grease an 8-inch square cake pan. Preheat oven to 375 deg. F. (moderately hot.)

Sift together twice, then sift into a bowl the all-purpose or pastry flour, cornmeal, baking powder, baking soda, salt, sugar, cinnamon and cloves. Combine well-beaten egg, molasses, milk and butter or margarine. Make a well in dry ingredients and add liquids all at once; blend just until smooth. Turn into prepared pan and spread evenly. Bake in preheated oven 35 to 40 minutes. Serve warm with butter or margarine, fruit, hard sauce, etc.

Declined To Consider New Resolution

BRACEBRIDGE, Ont. — A student prank managed to throw a wrench into the solemnity of the annual board of governors meeting of the Ontario Teachers Federation.

It happened Thursday when the OTF resolutions committee chairman rose to his feet and read:

"Resolved that school during 1959 start Nov. 1 and end Nov. 14."

Author of the resolution, it turned out, was Gordon Franch, 19, a Toronto high school student who had been in the OTF meeting room the night before and had idly scrawled the proposal on a resolutions blank.

The OTF declined to consider the resolution.

USE THE CLASSIFIEDS

K. A. S.
TODAY'S NUMBER
0-65
Numbers to date: G-55; I-29; N-45; O-71; I-18; I-17; O-62; B-4; B-7; O-68; G-59; N-32; B-11; I-30; I-26; I-22; G-52; G-46; N-41; O-63; O-64; N-35; I-27; B-12; N-43; N-34; O-72; G-47; N-39; B-1; G-58; I-25; I-23; O-75; I-19; I-20; G-54; O-74;
For information phone KIngsdale 8-4123

Come...See...Try...
CASE Utility
Tractor-Loaders Dozers
POWER PAY-OFF

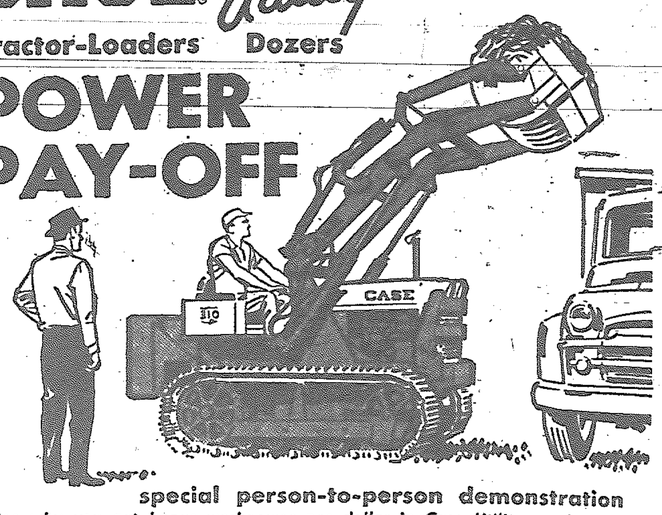

special person-to-person demonstration

See why you get bonus workpower per dollar in Case Utility crawler and wheel tractor rigs, during this special serve-you-better demonstration.

See how Case 310C Utility crawler gives you 5690 lbs. push-pull power, and almost 1½ times the load-starting torque of others in its class. Check 310C Loader with 4300 lbs. breakaway, 2600 lbs. lift. Test 310C power with husky dozer or angling-dozer, and variety of rear equipment. Get our low-price deal ... terms to suit.

GET FREE RAINCOAT...NO OBLIGATION
$2.50 value plastic raincoat given free to any tractor-user or operator who asks for a demonstration of any new Case Utility machine ... at our showroom, or your job-site. Act now!

Let's make a date...Call us right now!

PINE PORTAGE SERVICE
KENORA, ONT. — PHONE HO 8-7780

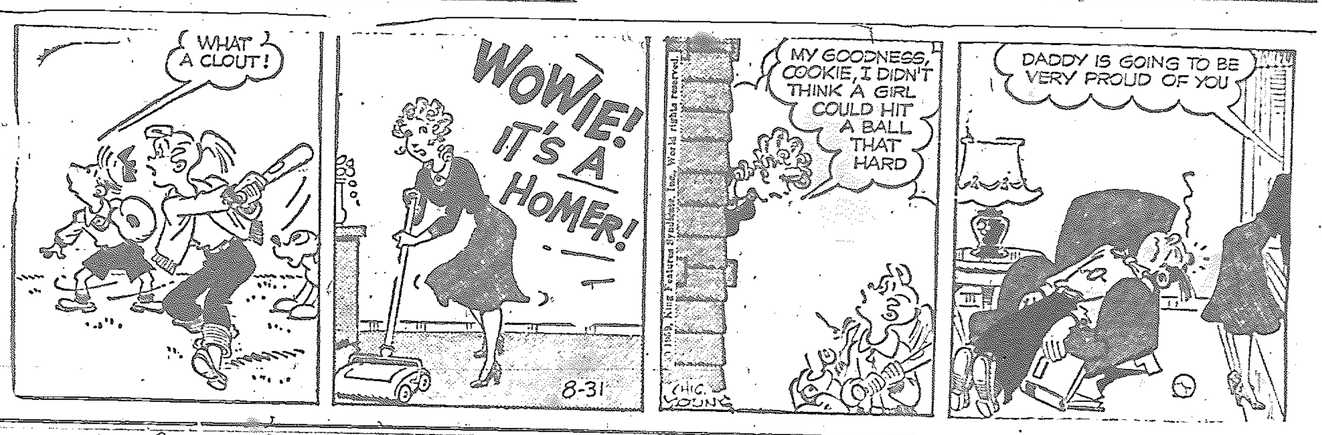

Around Town

Miss Edna McLeod has left for Toronto and other points in Ontario where she will visit relatives and friends for the next month.

Miss Sylvia Goodie left on Sunday for Fort William where she will resume her training at McKellar Hospital after spending the past month visiting her parents, Mr. and Mrs. L. W. Goodie.

Miss Doreen Schutte of Fort William has returned to that city after spending the past week in Kenora, the guest of Miss Sylvia Goodie.

Mr. and Mrs. H. Shannon and family Patricia and Michael have returned to their home at Sherwood Park, Alta., after spending the past two weeks visiting friends and relatives.

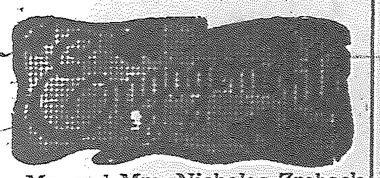

Mr. and Mrs. Nicholas Zroback wish to announce the engagement of their daughter, Patricia Rosemary to Mr. John A. Hawkins, son of Mr. and Mrs. Cedric C. Hawkins, Vancouver, B.C.

The wedding to take place October 17, 1959 at Notre Dame Church.

ANNOUNCEMENTS

Lake Woodena Rebekah Lodge No. 183 will hold the first meeting of the fall in the I.O.O.F. Hall on Tuesday evening, September 1st at 8.00 p.m. The charter will be draped. A good attendance is requested.

The date for the re-opening of the Public Library has not been settled. Watch for the announcement in this paper.

NOTICE

Retired Men's Association, Kenora, will resume activities on Friday, September 4th, 1959.
"Committee".

CJRL
Evenin

	TUE
6.00	Din
6.35	Spo
6.40	We
6.45	New
7.00	Ass
8.00	Jaz
9.00	Thi
9.30	Tra
10.00	New
10.11	We
10.15	Nit
11.00	New
11.10	Nit
12.00	New
12.03	Nit
1.00	Ne

KE

Mr. and
motored to
and left by
for Vancou
wedding o
ter, Miss L
marriage t
be an even
at Vancouv

Mr. and
returned
after atten
their gran
Baker who
Willox was
August 15
United Ch
ceremony a
the Highwa

Mr. and
family of
at the hom
and Mrs. W

Mr. and
a few da
week.

Mr. and
daughter
at Vancou
western po

THIS WEEK SAVE-EASY AT SHOP-E

SERVE DELICIOUS CHEESEBURGERS ✦ QUICK ✦ EASY ✦ ECO

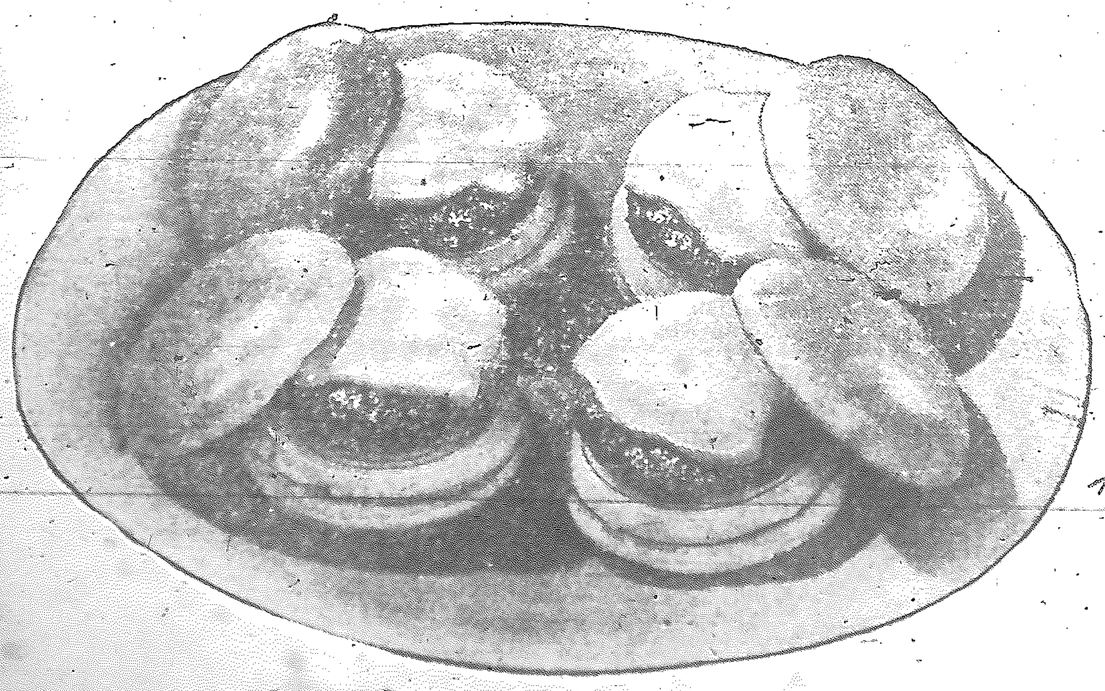

GROUND -BEEF-
Shop-Easy Quality
85% Lean
..... I

HAMBURGER BUNS
WESTON'S
PKG. OF 8 .... 29c

SPANISH ONIONS
LARGE SWEET GENUINE
2 for 29c

PRICES EFFECTIVE TUESDAY and WEDNESDAY, SEPT. 1 and 2
STORE HOURS: TUESDAY 9 a.m.-6 p.m. - WEDNESDAY 9 a.m.-1 p.m.

Come...See...Try...
CASE Utility
Tractor-Loaders Dozers

POWER PAY-OFF

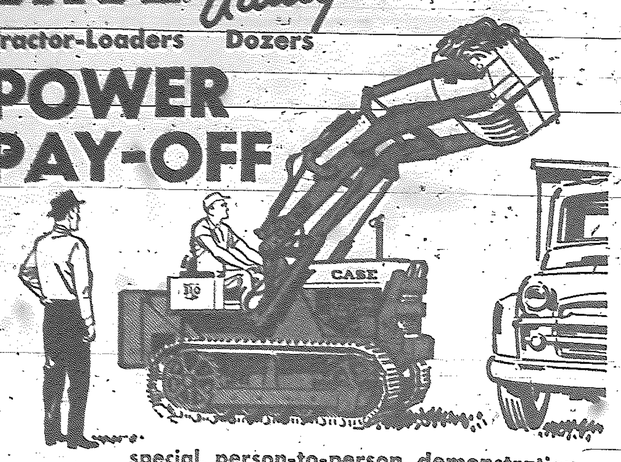

special person-to-person demonstration

See why you get bonus workpower per dollar in Case *Utility* crawler and wheel tractor rigs, during this special serve-you-better demonstration.

See how Case 310C *Utility* crawler gives you 5690 lbs. push-pull power, and almost 1½ times the load-starting torque of others in its class. Check 310C Loader with 4300 lbs. breakaway, 2600 lbs. lift. Test 310C power with husky dozer or angling-dozer, and variety of rear equipment. Get our low-price deal . . . terms to suit.

GET FREE RAINCOAT . . . NO OBLIGATION

$2.50 value plastic raincoat given free to any tractor-user or operator who asks for a demonstration of any new Case *Utility* machine . . . at our showroom, or your job-site. Act now!

Let's make a date . . . Call us right now!

PINE PORTAGE SERVICE

KENORA, ONT. — PHONE HO 8-7780

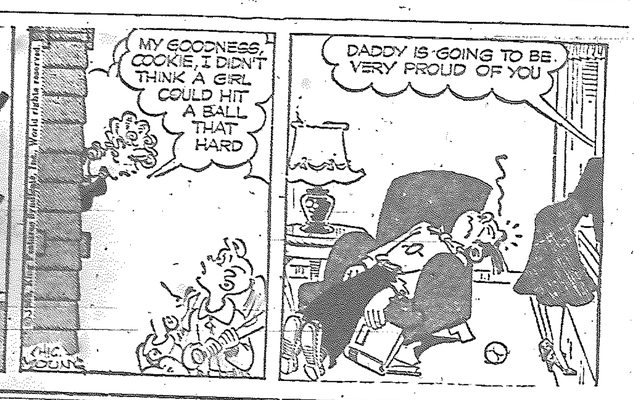

Around Town

Miss Edna McLeod has left for Toronto and other points in Ontario where she will visit relatives and friends for the next month.

Miss Sylvia Goodie left on Sunday for Fort William where she will resume her training at McKellar Hospital after spending the past month visiting her parents, Mr. and Mrs. L. W. Goodie.

Miss Doreen Schutte of Fort William has returned to that city after spending the past week in Kenora, the guest of Miss Sylvia Goodie.

Mr. and Mrs. H. Shannon and family Patricia and Michael have returned to their home at Sherwood Park, Alta., after spending the past two weeks visiting friends and relatives.

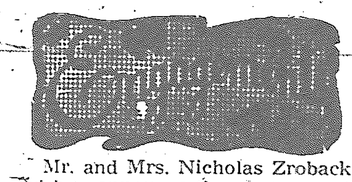

Mr. and Mrs. Nicholas Zroback wish to announce the engagement of their daughter, Patricia Rosemary to Mr. John A. Hawkins, son of Mr. and Mrs. Cedric C. Hawkins, Vancouver, B.C.

The wedding to take place October 17, 1959 at Notre Dame Church.

ANNOUNCEMENTS

Lake Woodena Rebekah Lodge No. 183 will hold the first meeting of the fall in the I.O.O.F. Hall on Tuesday evening, September 1st at 8.00 p.m. The charter will be draped. A good attendance is requested.

The date for the re-opening of the Public Library has not been settled. Watch for the announcement in this paper.

NOTICE

Retired Men's Association, Kenora, will resume activities on Friday, September 4th, 1959.

"Committee".

CJRL Tuesday Evening Programs

TUESDAY NIGHT

6.00	Dinner Date
6.35	Sports Digest
6.40	Weather Synopsis
6.45	News
7.00	Assignment
8.00	Jazz Unlimited
9.00	Thirty Minute Theatre
9.30	Traveller's Nite Life
10.00	News
10.11	Weather and Trains
10.15	Nite Circuit
11.00	News and Sports Scores
11.10	Nite Circuit
12.00	News and Weather
12.03	Nite Circuit
1.00	News and Weather Final

KEEWATIN NEWS

Mrs. Kember

Mr. and Mrs. John Carlson motored to Winnipeg on Tuesday and left by plane on Wednesday for Vancouver, B.C. to attend the wedding of her youngest daughter, Miss Loraene Forsberg whose marriage to Mr. James Carr will be an event of August 29th, 1959 at Vancouver, B.C.

Mr. and Mrs. Percy Baker have returned home from Winnipeg after attending the wedding of their granddaughter, Miss Gail Baker whose marriage to Mr. L. Willox was an event of Saturday, August 15th, 1959 at Augustine United Church. Following the ceremony a reception was held at the Highwayman.

Mr. and Mrs. W. A. McKie and family of Rainy River are guests at the home of his parents, Mr. and Mrs. W. McKie Jr.

Mr. and Mrs. W. Armour spent a few days in Winnipeg this week.

Mr. and Mrs. R. Zeamer and daughter Patricia are holidaying at Vancouver, B.C. and other western points.

It's a FACT

"The Country Without an Army" could well be the nickname for the tiny principality of Liechtenstein, 61 square miles nestled in a narrow valley between Switzerland and Austria. Liechtenstein, an independent nation, with a population of only about 14,000 people, is represented overseas by the Swiss government. Having taken part in no wars for 150 years, it maintains no army. Its capital, Vaduz, manufactures only two items, cotton textiles and postage stamps. The stamps, one of the country's largest sources of income, are sold mainly to stamp collectors throughout the world.

Mr. and Mrs. Tom Johnston and son Kent of Montreal, Mr. and Mrs. Hector Johnston and sons Jimmy and Tommy of Fort William have returned to their respective homes after visiting at the home of their mother, Mrs. A. B. Johnston.

Mrs. Welland left on Friday to visit with her son-in-law and daughter, Mr. and Mrs. Hall at Sarnia, Ontario.

Miss Margaret Ellis of Winnipeg is the guest at the home of Mr. and Mrs. G. Wright over the week-end.

The official emblem of the Canadian Daughters League includes the maple leaf and beaver.

ATTENTION MEMBERS

KENORA LEGION and LADIES' AUXILIARY

All members of the Kenora Branch of the Canadian Legion and the Ladies' Auxiliary are asked to attend the funeral of our late

COMRADE HAROLD LUMMIS

TUESDAY, SEPTEMBER 1st, 1959

AT 2.00 P.M.

Chapel of the Brown Funeral Home

Legion Graveside Service

KEN ABBOTT

CHARTERED PIANO TUNER

IN TOWN

FRIDAY, SEPTEMBER 4th

CALL KENWOOD HOTEL

1959 MERCURY

MARK 78A

complete with

- ★ electric start
- ★ generator
- ★ remote controls
- ★ propellor

USED ONLY TWO MONTHS

Regular $1450.00

NOW 995.00

AT

Marr's marine & electric limited

MAIN STREET AT LAKE OF THE WOODS

EASY AT SHOP-EASY

EBURGERS ✦ QUICK ✦ EASY ✦ ECONOMICAL

GROUND - BEEF - . . . . . lb 39c

Shop-Easy Quality 85% Lean

HAMBURGER BUNS WESTON'S PKG. OF 8 29c

SPANISH ONIONS LARGE SWEET GENUINE 2 for 29c

CHEESE SLICES ½ LB. MAPLE LEAF 31c

Public School Registration

Parents, if you were not able to register your children this spring or have moved to Kenora during the summer, please note that you should now register them at the nearest school on Friday, September 4th, from 2.00 to 4.00 p.m.

If unable to register on Friday, please do so on the second day of school, Wednesday, September 9th.

PLEASE NOTE: THERE WILL BE A FULL DAY OF CLASSES THE FIRST DAY OF SCHOOL AND NO REGISTRATION WILL BE POSSIBLE ON TUESDAY, SEPTEMBER 8th.

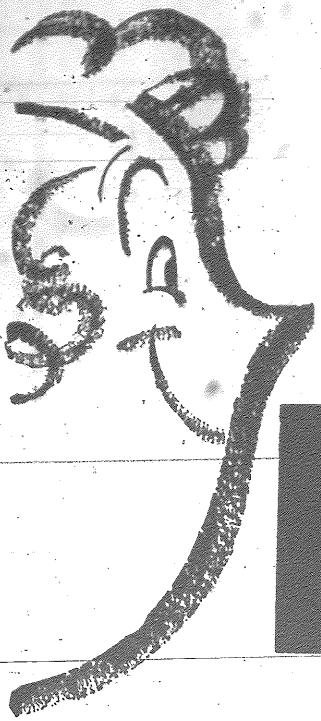

THISTLE HOCKEY CLUB

BINGO

EVERY WEEK

$1550 IN CASH PRIZES

20 GAMES FOR $2.00

TUESDAY NIGHT

THISTLE RINK

Doors Open 7.15 - Games Start 8.30 p.m.

ALL TIES SPLIT

PLAY ALL 20 GAMES FOR ONLY $2.00

GAME 1	$ 25.00
GAME 2	$ 50.00
GAME 3	$ 75.00
GAME 4	$ 25.00
GAME 5	$ 50.00
GAME 6	$ 35.00
GAME 7	$ 75.00
GAME 8	$ 35.00
GAME 9	$ 50.00
GAME 10 — $500 Jackpot (10 NUMBERS)	
GAME 11	$ 25.00
GAME 12	$ 35.00
GAME 13	$ 25.00
GAME 14	$ 35.00
GAME 15	$ 75.00
GAME 16	$ 25.00
GAME 17 — $200 JACKPOT FULL HOUSE 53 NUMBERS	
GAME 18	$ 25.00
GAME 19	$ 75.00
GAME 20	$100.00

SUPPORT YOUR THISTLE HOCKEY CLUB

Household Scrapbook

Clean Silverware

The simple way to clean and polish your silverware without using polish is to boil a handful of rhubarb in a quart of water, put the silver into this for five minutes, then rinse it in clear hot water, and wipe the silver dry.

Fish Hook in Flesh

When a fish hook has entered the flesh, break off the eye and force the hook on through the surface again. This will lecerate the flesh much less than if withdrawn against the barb. Apply iodine.

Mildewed Linen

To remove mildew from white linen, boil in water to which two tablespoons of peroxide have been added to each quart of water.

Peach Preserves

These peach preserves will go good served following a heavy meal in the winter time.

PEACH PRESERVES

Yield: about 9 medium glasses (4-¼ lbs. preserves)
4 cups sliced peaches (about 1-½ quarts ripe peaches)
6 cups (2 lbs. 10 oz.) sugar
¼ cup lemon juice (2 lemons)
½ bottle liquid fruit pectin

Peel and pit about 1-½ quarts fully ripe peaches. Slice thin. Measure 4 cups. Place alternate layers of peaches and sugar in a very large saucepan. Let stand at room temperature 4 to 6 hrs.

Squeeze the juice from 2 medium-sized lemons. Measure ¼ cup into saucepan with fruit. Place over high heat, bring to a full rolling boil and boil hard 3 minutes, stirring carefully. Remove from heat and at once stir in liquid fruit pectin. Skim off foam with metal spoon. Then stir and skim by turns for 8 to 10 minutes to cool slightly, to prevent floating fruit. Ladle quickly into glasses. Cover preserves at once with ½ inch hot paraffin.

BRAIN TWISTERS

How You Spell!

There are some grossly misspelled words scattered here and there in this list. Can you detect and correct the culprits?

1. Embarassment.
2. Harassment.
3. Hypocritical.
4. Hydroginous.
5. Gerkin.
6. Idiosyncracy.
7. Numismatics.
8. Enumeration.
9. Eliptical.
10. Emanate.
11. Eminent.
12. Imminent.
13. Benefitting.
14. Procedure.
15. Dissappointment.
16. Mercinary.
17. Encumberance.
18. Diphtheria.
19. Extranious.
20. Comatose.

Answers

The misspelled words are: Embarrassment, hydrogenous, gherkin, idiosyncrasy, elliptical, imminent, benefiting, disappointment, mercenary, encumbrance, extraneous.

PLEASANT CLIMATE

The 1,350,000 citizens of Santiago, Chile, enjoy a year-round average temperature of 57 degrees.

HUNTER'S DELIGHT

Largest member of the deer family is the Alaska moose, which develops antlers six feet across.

HORSE LEAVES GIRL BARE

ALMELO, The Netherlands —A pretty young girl had to borrow clothes to get home after a horse ate her belongings as she was swimming in the nude in a canal, it was reported Thursday.

Convicted On Bogus Bill Charges

PENETANGUISHENE

Although she claimed to have been duped by an unidentified man, Mrs. Edith Higgins, 29, of North Bay, was convicted Thursday on five charges of uttering counterfeit U.S. money and remanded until Sept. 19 for sentence.

After hearing evidence on behalf of Mrs. Higgins, who pleaded not guilty, Magistrate K. A. Cameron of Orillia agreed with the suggestion that she was "a pawn for someone else" when counterfeit $20 bills were passed.

But the circumstances indicated, said the magistrate, that she was not completely innocent.

Mr. Higgins testified that a man she knew only as Bob, a friend of her North Bay employer, agreed to drive her to Toronto.

During the trip she made four purchases in Midland for the man, with $20 bills that he gave her. She was arrested after presenting another counterfeit bill at Fenetanguishene.

"I just wasn't thinking that day," Mrs. Higgins said when asked if she had not been suspicious of the new $20 bills she was given each time.

Her lawyer, A. B. Thompson, said in pleading for leniency that the woman had assured him she would repay the defrauded merchants as soon as possible.

Lucille Ball, Ann Southern Glamorous Hollywood Tycoons

HOLLYWOOD —At a recent dinner party, a former co-worker asked Lucille Ball and Ann Southern if RKO studios had changed since the days when they worked there together.

"Yes," replied Ann. "Lucille owns it."

Lucille added: "And Ann made over the wardrobe department for her dressing room."

Two of Hollywood's nicest success stories concern these glamorous tycoons. Two decades ago, both were struggling for roles and recognition at RKO. Today, Lucille and her husband, Dezi Arnaz, are proprietors of the lot and Ann is their biggest customer.

Though Ann and Lucille worked simultaneously at three studios—Columbia, RKO, MGM — they never appeared together until a year ago, when Ann was in a Desi-Lucy special. Now Lucille is repaying the visit by an appearance on the first Ann Southern show of the season.

LIKE SEWING BEE

I dropped by to see them at work, expecting tension with two such noted stars together. There was none. The atmosphere was as cosy as a sewing bee.

"I love Lucille, and I know she loves me," Ann remarked in her luxurious dressing room. "Furthermore, I'm one of the few people who call her Lucille.

"I understand her. A lot of people think she is gruff and tough. But that's just her way. She's soft inside."

Between scenes, Lucille gave her own key to the durability of their friendship:

"Maybe it's because I'm not demanding. Neither is Ann. I may go six or eight months without seeing a good friend. When we meet again, there is no whining about 'why haven't you written or called?' We just pick up again where we left off."

Lucille recalls going to Ann with a problem: Her folks were coming to California to stay and she wasn't making enough to fix up a rented house in the manner she hoped for. Ann went in and decorated the place with her unerring taste, and an eye for cost.

The was unusual for Ann, for she has always been lavish. On this matter, the two women differ.

"I've always spent money," Ann admitted. "My theory is that whatever you spend will come back to you eventually. I've spent money even when I didn't have it."

Lucille has never been able to understand this. Even though she is a millionaires, she wouldn't buy herself a new dress for her show with Ann.

KHRUSHCHEV NOT WELCOME IN RUSSIA

RUSSIA, Ohio — Khrushchev not welcome in Russia?

That's right. 'Scores of American cities' have been flooding the state department with invitations for the Russian premier when he visits the United States next month. But the 400 citizens of this west-central Ohio community want no part of comrade Nikita.

Almost every resident is a Roman Catholic and a member of St. Remy Church.

Seventy-five per cent of the population is of French descent. The founders were veterans of Napoleon's futile invasion of Russia.

Arriving here, they looked at the level land near the Indiana border and said it looked like Russia. So they named it so.

School Opens September 8th!

a pretty shoe is a Melody SHOES FOR TEENS

Campus Favorites...

All Popular Fall Colors!

New Soft Soling, New Light Leathers, Eye-Catching Ornament Features plus Exciting Styles and Comfy fit are Melodies in all sizes and widths...

$5.95 - $6.95

As Advertised in Seventeen

Melody SHOES FOR TEENS

Over 1,000,000 pairs sold

McLEOD'S SHOE STORE

FEATURING THE FINEST IN FAMILY FOOTWEAR

KENORA PHONE HO 8-7222

ALL ARE NEW

Lindstrom & Nilson Ltd.
CONTRACTORS LUMBER

ALL ARE ON SALE

1959 SALE OF QUALITY APPLIANCES

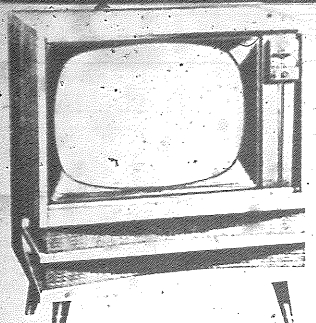

PHILCO DELUXE 21" TV Receiver

LOVELY WALNUT CABINET — TWIN SPEAKERS . . . .

FREE CHANNEL 3 ANTENNA
FREE INSTALLATION — FULL WARRANTY

$20.00 PRICE REDUCTION

DELIVERED PRICE **$359.00**

The most Advanced TV of our time!

REGULAR $379.00

General Electric 1959 - 21" Television

EXCELLENT SHARP PICTURE — WALNUT CABINET
FRONT CONTROLS

Special $329.00

We Guarantee Dependable Service on Every Set We Sell

MARCHAND Automatic Electric Dryer
3 HEAT SWITCH — VARIABLE TIME CONTROL
REG. $199.00 . . . . .
SALE PRICE $169.00

MARCHAND Nat. GAS DRYER
STANDARD CAPACITY — FAST — EFFICIENT
REG. $249.00 . . . . . SALE PRICE $219.00

GENERAL ELECTRIC Automatic Washer
Deluxe Two Speed - Multi Cycle Action with Famous Filter-Flo Features. Top Quality at an Economy Price.
REGULAR $489.00 . . . . . SALE PRICE $399.00

LEC ELECTRIC FREEZER
4 CUBIC FT. — 155 LB. CAP
STANDARD SEALED COMPRESSOR.
IDEAL FOR SMALL FAMILY
SALE PRICE $199.00

MORE CANADIANS CHOOSE GENERAL ELECTRIC APPLIANCES THAN ANY OTHER MAKE

GENERAL ELECTRIC

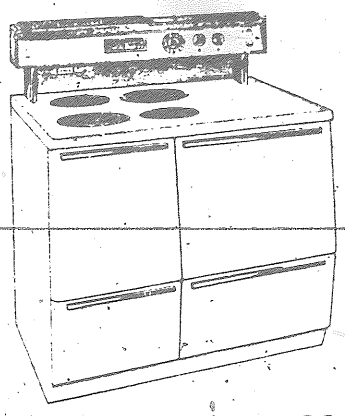

MODEL-PJC-402-Deluxe 40" G.E. Range: Automatic plub-in Grill-Pushbutton controls for all surface units-Control Panel, fluted glass backsplasher-Meat Thermometer-Automatic Minute and Oven Timer No-drip cooktop-Two appliance outlets, one timed-Large oven and radiant-heat broiler-3 storage drawers, one with warmer elements.

Regular Price $489.00
Less Trade-In On Your Old Range $175.00
You Pay Only $314.00

ALL OTHER G.E. RANGES ON SALE

ALL SALE ITEMS ARE TAGGED WITH SPECIAL SALE PRICES

MISCELLANEOUS

	REG.	SALE
G.E. SINGLE HEAT DRYER	$199.00	$159.00
JAMES PORTABLE DISHWASHER	$349.00	$175.00
PHILCO HI—FI COMBINATION RADIO RECORD PLAYER	$279.00	$239.00
EMERSON 5 TUBE COMBINATION RADIO RECORD PLAYER	$99.99	$90.00
PHILCO 10.4 AUTOMATIC DEFROST REFRIGERATOR	$419.95	$359.95

If you are interested in a fully reconditioned used appliance - Washer - Range - TV Set - Refrigerator - Ask to see our large selection at low, low prices.

EASY MONTHLY TERMS ON ALL MAJOR ITEMS

Lindstrom & Nilson Ltd.
CONTRACTORS LUMBER

Phone HO 8-6446 Phone HO 8-6446

THE HOME OF QUALITY APPLIANCES

WANT-AD ORDERING MADE EASY

Phone HO 8-8936 - Say "Charge It"

FOR SALE

GRADE NINE BOOKS for sale. Phone KI 8-4321.

TRUNKS AND LUGGAGE at clearance prices. Just the thing for going to school or college. Delamere and Tilley Ltd. Phone HO 8-7272.

FOR SALE — Refrigerator. Phone HO 8-9959 after 6 p.m.

FOR SALE — 1951 English car, good motor, good tires, $150.00. Apply 76 Government Road, Norman.

FOR SALE — 1954 Austin A-40 sedan. A-1 condition throughout, extras. Phone KI 8-4035.

FOR SALE — Large size duo therm oil burner with electric fan. Phone KI 7-2725.

FOR SALE — 5 room house in Keewatin. Apply 123 Mascott Avenue.

FOR SALE — 14 ft. dory type boat with 7½ h.p. Wisconsin air cooled engine. Phone HO 8-8330.

FOR SALE — 4 room house in Keewatin. 4 years old. Phone KI 7-2508.

FOR SALE — 1956 Meteor 6 cylinder. Will consider trade. Phone HO 8-8492.

STEEL PIPE — For every purpose. J. Karwacki. Phone KI 8-4221.

FOR SALE — 12 or 15 tons of hay. Can be had for the cutting. Apply R. O. Smith, Highway 17 East.

FOR SALE OR RENT — Rabbit Lake winterized cottages. Write. Box 45, Miner and News.

FOR SALE — 3 suite bungalow. Good revenue. Phone HO 8-6179.

WANTED

HELP WANTED — Refined, attractive woman for job as waitress in first class restaurant, year round employment, experience necessary, good salary and tips. Answer in own handwriting and enclose recent snapshot to Box 62, Miner and News.

SIGNWRITERS, Helpers, Commercial Artists, Sign Erectors. Top pay. Permanent. Good opportunities. Fosh Signs and Displays Ltd., 357 Langside St. Winnipeg 9.

WANTED — Experienced girl - waitress and general help. Small restaurant - tourist area. Good wages. Room and board. Write Box 54, Nestor Falls or call 1051, Nestor Falls, Ontario.

SUBSTITUTE TEACHERS

If you are interested in having your name placed on the Substitute Teachers list of the Kenora Public School Board, please phone the Secretary - Treasurer at HO 8-7089.

Rate of pay, 1959-60 will be:
$15.50 per day for Grades kindergarten to six
$18.00 per day for Grades 7 and 8

Teachers presently on list may change their grade and school preference if they wish.

Mastercraft UPHOLSTERERS
Custom Made
Draperies and Venetian Blinds
Canvas and Metal Awnings
Free Estimates
Phone HO 8-7757 For

FOR RENT

FOR RENT — 3 rooms and bath. Private entrance. Available immediately. Apply Box 60, Miner and News.

FOR RENT — Large fully modern apartment. Newly decorated. 4 rooms and bath. Garage if desired. Apply Box 59, Miner and News.

FOR RENT — 4 room house. Fully insulated, oil heater and cupboards, summer service. $40.00 per month. Phone HO 8-9540.

FOR RENT — One furnished room. Phone HO 8-6155.

FOR RENT — Large bed-sitting room with adjoining kitchenette, completely furnished with fridge and stove, Central. Suitable for couple. Phone HO 8-9419.

FOR RENT — Modern 2 bedroom house to reliable party, references required. Apply Box 61, Miner and News.

FOR RENT — 2 room fully furnished cabin, gas heat, in Lakeside. No children. Phone HO 8-6737.

W. J. MAZEPPA AGENCIES
Life Insurance —
— General Insurance
Real Estate - Mortgage Loans
Phone (Office) HO 8-7820
34 Main Street

PROFESSIONAL

H. R. CHURCHILL
CHARTERED ACCOUNTANT
113 Main St. — Ph. HO 8-6502

JACK K. DONEE, LLB
Barrister and Solicitor
Imperial Bank Building

T. A. O'FLAHERTY
Barrister and Solicitor
Law Office, Bergman Building
2nd St. South — Phone HO 8-9886

W. EDGAR NORTON, D.O.
Doctor of Chiropratic
CHIROPRACTOR
Standard Block — 128 Main S.
Monday thru Friday
9.30 - 12 a.m. — 1.30 - 5.30 p.m
Saturday — 9 - 12 a.m.
Evenings by Appointment Only
Phones
Res. HO 8-9648
Office HO 8-9563

MURRAY M. GRAHAM
Ontario Land Surveyor
203 Matheson St. S.
Box 135 - Phone HO 8 9656

VERNON C. KING, B.A.
BARRISTER & SOLICITOR
Walkey Block - Ph. HO 8-982

H. D. Tansley F.A.A.O.
AND ASSOCIATE
OPTOMETRISTS
Hours: 9 - 5.30 — Wed. 9 - 1
(Next to the Public Library)
30 Main Street South
Phone HO 8-7047

Funeral Directors

Brown Funeral Home (Kenora) Ltd.
Funeral Directors
429 Second Street S.
Phone HO 8-8633

"Say It With Flowers"
We Specialize in Wedding Arrangements and Funeral Designs
Ken Page - Floris
PHONE HO 8-8215

Dryden Wins Three In Row . . .

(Continued from Page 2)

were on hand. While little fault could be found in the work of these two, it certainly is a poor show for the league as a whole, that the usual trio of umps were not on hand for a final game. The sixth game of the series is in Keewatin on Tuesday evening, commencing at 6.00 p.m. with a seventh, if necessary, in Dryden on Thursday evening.

Tips On Trimming Growing Hedges

Hedges that run wild in the hot growing season need that extra trim to bring the home grounds out of the "jungle" category. And landscape specialists of the Ontario Department of Agriculture have worked on a few timely tips which might produce this change in the best interests of both gardener and garden.

Trimming an established hedge should be done at the time of its most rapid growth — and that time seems to be right about now. Other factors might include the species of hedge, rate of growth and the matter of convenience. Trimming of a long hedge should not be started unless it can be finished in one operation.

Hedge trimming is often one of the first spring projects. In many cases this is the only trimming during the year for an informal hedge. But rarely is this one cutting enough to keep a formal hedge in perfect condition. A second pruning will eliminate bulges at the top and brush heads which may result from earlier pruning. If possible hedges should be trimmed during dull weather otherwise the bright sunshine will burn the cut tips. Do not be too anxious to prune in autumn; the resulting new growth may be winter-injured.

Here are a few pointers on how to trim:

- Use sharp tools so that the shoots are cut clean and not bruised.
- Use stakes and lines as guides for correct height and evenness.
- Clip the sides first - the cuttings from the top will then fall clear, and the desired height can be determined more easily.

R. E. CARVER
Painting and Decorating
1040½ Park St.
Phone HO 8-6975

Swen Bowman
ELECTRICAL CONTRACTOR
- Wiring
- Lighting
- Fixtures
- Estimating

PHONE
HO 8-7447
110 Regina Ave.

EMERGENCY AND SERVICE CALLS
PHONE
Jas. Ratchford
GENERAL SERVICES ON ALL PROPANE - GAS INSTALLATIONS
DAY - HO 8-7788
NIGHT - HO 8-8502

Government Certified High Pressure Welder
Pipe Welding Specialist
METAL FABRICATING and WELDING SHOP
- Ornamental Iron Work
- Steam Boiler Repairs
- Electric Welding
- Torch Cutting
- Repair Work

1431 Pine Portage Road
Phone HO 8-7689
Kenora, Ont.

KENORA DAILY MINER AND NEWS
Published every afternoon, Monday through Saturday at 334 Second Street South, Kenora, Ontario.
Proprietors:
The Kenora Miner and News Limited
Stuart King, Publisher and Editor.
Bill Wylie, Advertising Manager.
Frank Godolphin, Comptroller.
Member of the Canadian Daily Newspapers Association.
All rights of republication of local news or special dispatches published here are reserved.
Authorized as Second Class Mail, Post Office Department, Ottawa.

MALE HELP WANTED

SAFEWAY REQUIRES A YOUNG MAN
(Married or Single) who would like to make the Food Business a career
Good Working Conditions and Ample Opportunities for Advancement.
Must have neat appearance and a minimum Grade 11 Education.
Good Starting Salary, Vacation with Pay, Group Insurance and Other Benefits.
APPLY TO STORE MANAGER OF EITHER SAFEWAY STORE

POSITIONS AVAILABLE

(MALE OR FEMALE)
STENOGRAPHER AND ACCOUNTING MACHINE OPERATOR
Knowledge of typing required
40 Hour week - Usual benefits
Previous experience helpful but not necessary
Good starting salary.
Apply in writing stating age, marital status and etc. to
Box 54, Kenora Miner & News

FEW USE TOURIST CLASS OVER ATLANTIC

LONDON — Tourist class service is rapidly dying out on North Atlantic air routes, figures published here by the International Air Transport association showed.

During the second quarter of this year — generally considered to be the boom traffic period — IATA airlines carried 377,553 passengers across the Atlantic but only 17,087 of them travelled tourist class. In the same period last year tourist class passengers totalled 200,133.

Now the majority or tourists travel in the new and cheaper economy class — 277,659 persons travelled this way during the second quarter of this year.

EARL PETERSON
SALES REPRESENTATIVE
317 6TH ST. S. PHONE HO 8-8213
GLEN CATES
RESIDENT SERVICEMAN
210 - 4TH ST. NORTH PHONE HO 8-9193
POWELL EQUIPMENT CO., LTD.
YOUR "CATERPILLAR" DEALER

NOW EXCLUSIVE AGENTS FOR OFFICE SPECIALTY
FEATURING
Desks - Filing Cabinets - Office Chairs - Filing Systems
The Finest In Canada
PAT'S KENORA STATIONERY and NOVELTY SHOP
Phone HO 8-8709

IMPERIAL TRAILER SALES
MOBILE HOMES — NEW & USED
PAY LIKE RENT - 25% DOWN
5 YEARS TO PAY
WE TAKE ANYTHING IN TRADE
1090 Portage - Winnipeg
PHONE SUnset 3-4851

FOR ALL YOUR PAINTING and Decorating Supplies
SEE US FIRST AT
SHERWIN-WILLIAMS
PAINT and WALLPAPER STORE
Phone HO 8-6773 — Main Street — Kenora, Ont.