Kenora Daily

Miner and News

★ By Mail — $6.00 per annum

KENORA, ONTARIO, FRIDAY, AUGUST 21, 1959

★ By Carrier — 15c per week

Ella-Lynns
Ladies' & Children's Wear
JONATHAN LOGAN
DRESSES

Donna Coulter Wins Thursday Attendance Contest

Donna Coulter of Keewatin has been named the winner of the Kenora Agricultural Society Exhibition attendance contest. While Miss Coulter was almost 300 out, she was still the closest of the many entries submitted. Total paid attendance Thursday at the fair was 525. Donna's guess was 960. Running a close second, was Mrs. B. Sinclair, Main Street Rideout. Her guess was 967.

Miss Coulter wins two tickets to the exhibition, two tickets to the Paramount Theatre and six bingo cards for the current K.A.S. bingo.

Entries for Friday's contest will be judged tomorrow and all are urged to get their guesses in for Saturday's contest. The grand award prize is for $25. Full details of the contest will be found elsewhere in this edition.

Dedication Sunday Of New Organ At St. Louis Church

Members of the parish of St. Louis Roman Catholic Church, Keewatin have special reason for pride in their Church at this time. Recently one of the finest, and certainly the largest electric organs of its type, was installed. Dedication services for the organ will be held on Sunday morning at two services, 9.30 a.m. and 12.00 (noon) p.m. with Monsignor Hebert officiating.

One of Western Canada's most distinguished and best known organist, Miss Agnes Forsythe of Winnipeg, will be at the keyboard at both services. Churchgoers are invited to inspect the organ and to question Miss Forsythe after the services.

EVENING RECITAL

The general public is invited to attend a special organ recital in the Church on Sunday evening from 9.00 p.m. to 9.30 p.m. when Miss Forsythe will play hymns familiar to all denominations. Again, following the recital, the public is invited to inspect the organ and to discuss its special features with Miss Forsythe.

The Sunday evening recital will be broadcast live from St. Louis Church so that people all over the district, unable to attend in person, may enjoy the music.

Miss Agnes Forsythe is known, by reputation at least, to thousands of district residents, having played daily from the Garrick Theatre, Winnipeg over a Winnipeg radio station for many years. As a matter of fact, it was the beautiful pipe organ music of Miss Forsythe which was judged most popular of the morning shows of the Station.

Radio Station CJRL will carry the broadcast from 9.00 till 9.30 p.m. Sunday.

7 Local Youths Given Suspended Sentences

Seven local youths, four from Keewatin, two from Redditt and one from Pellatt appeared in Magistrate's Court Thursday afternoon, charged with causing a disturbance and molesting other persons. Evidence showed that the boys in question had gone to a camp of Indian blueberry pickers in the Redditt area where they had made a general nuisance of themselves. All pleaded "not guilty", to the charges.

The septette were however found guilty and after a severe reprimand by the Magistrate were each given suspended sentences of six months. One of the group charged with pointing an air gun at one of the berry pickers had his gun confiscated. All also shared the costs of court including the expenses of bringing witnesses to court.

The incident occurred on August 18th.

Who Has Lucky Numbers For Fair Attendance Prizes?

Two attendance prizes are waiting to be claimed at the Kenora Agricultural Society Fair currently being held at the fair grounds at Rabbit Lake. The first prize is for $25.00 given by the society and the money can be claimed by the holder of ticket number, 273162.

The second prize of $10.00 given by Smalley Agencies, who also have a booth at the fair, can be claimed by the holder of ticket number 273364.

Attendance prizes are drawn for at each night of the fair. Names of the winners will be published as soon as the lucky people claim their prizes.

CPR Train Service To Be Restored Saturday Noon

Service on the Canadian Pacific Railways main line which was washed out by rain storms at Nipigon, Ontario, will according to latest reports be restored by noon Saturday.

The rains, which struck the small Ontario rail point early yesterday morning washed out track in several places over a fifteen mile area, extending east from Nipigon.

All trains running both east and west have been re-routed over the Canadian National Railways line.

Eastbound, the Canadian, running slightly behind schedule, is expected to arrive at Toronto approximately 6.00 p.m., E.S.T., and Montreal at 9.30 p.m.

The Dominion and train No. 6, which were turned back from Fort William via Sioux Lookout, have been consolidated, and at present, is expected to arrive at Sudbury approximately thirteen hours late. However, enroute to Toronto, Ottawa and Montreal, it will, we expect gain a few hours of lost time.

Westbound, it is expected that the Canadian will arrive at Winnipeg at approximately 4.15 a.m. (7 hrs. late) and the Dominion at 10.45 a.m. (2 hrs. 40 mts. late).

Magistrate's Court

This morning was ladies day in court as well as variety day. For the first time in many, many months a local woman was charged with impaired driving. She paid the usual fine of $100 and costs and had her licence suspended for three months. She had been charged by the Keewatin police.

Three women appearing on drunk charges were given the usual fine or option. Two were second offenders.

Two men from Lethbridge, Alberta, were sent to Stony Mountain penitentiary for two years when found guilty of stealing a car in Dryden. They received a six months concurrent term for the theft of a movie camera.

The Red Lake Police charged a resident of Red Lake with stealing a shirt from a store in his home town and with being drunk. He was fined $50 and costs on the stealing charge and $10 on the other charge.

Three boat owners also appeared in court this morning charged by the RCMP. A local man paid $10 and costs for failing to obey an order of a peace officer and $10 for not having lights on his boat.

Operating a boat which had lights but which were not on, resulted in another man paying $5 and costs. A similar fine was paid by another local man for not having his boat registration numbers on his vessel.

Two district men charged with being drunk were each fined $19 and costs or seven days.

ENDS SATURDAY NIGHT

HUNDREDS ENJOY FAIR RATED AS "BEST YET"

Over five hundred adults and as many children last night journeyed to the Agricultural Exhibition and Flower show being held at the Fair Grounds at Rabbit Lake. All came away loud in their praise of the many fine exhibits on display. Coming for most praise, was the beautiful display of flowers and the exhibits in the domestic science and household crafts section as well as the classes showing children's garden produce. While vegetable exhibits were not as numerous as in other years they were of a higher quality. The flowers in particular were the best that have been on display for some years. Commercial exhibits proved most interesting too.

The fair was officially opened by the heads of the municipalities concerned, Reeve E. W. Byers of Jaffray Melick, Mayor P. Ratuski of Kenora and Mayor W. Hodkinson of Keewatin. Along with the Board of Directors they declared the 48th Annual Fair open, shortly after eight o'clock.

Directors said today that it was regrettable that the heavy rains of early Thursday had made a mess of the parking lot, however men have been working all day to ready the grounds for this evening. A tractor has been levelling the ground, gravel has been spread and no trouble is expected from now on. Directors also advise that a tractor will be on hand at all times in case a car does get into difficulties. They paid tribute to the Frontiersmen who did yeoman service last evening in assisting car drivers who had any difficulty.

Stanger Shows provided entertainment for all and it is expected that crowds attending the show tonight will break all previous records.

The fair continues till Saturday night when the grand awards will be presented. Patrons are reminded that two attendance prizes are given out each night. They are valued at $25 and $10. Numbers of the lucky tickets will be published in this paper.

Youth Saves Lady From Lake Today

Sixteen year old Randy Villeneuve, employed by the Dept. of Transport, Marine Division is a most dedicated painter. The high school student, who has spent the past three seasons with the Department in order to supplement his income during the school year, didn't pause from his work while recounting, in a matter-of-fact fashion, how he rescued a woman from the Lake of the Woods this afternoon. Randy, busy painting on the Subway dock today saved the life of a middle age woman, shortly before 2.00 p.m.

"I was up there painting that pole." he said pointing. "I noticed the lady, who had been sitting on the dock for five minutes. I was going to warn her that the dock was slippery. When I looked around again, she was gone. I saw her floating in the water beside the dock not more than a minute later. I just climbed down the side of the dock and held on to her with one hand. A gentleman, . . . I don't know his name, came up and helped her out."

For the first time Randy paused, as he painted the bottom of a punt to ask - "say, are you from the Police or something?" Told that the reporter was from the Miner and News, his only comment was "oh," and he resumed work.

Randy resides north of Kenora on the Winnipeg River.

South Africa exports plastic sandals to the United States, where manufacturers can't keep up with demand.

K. A. S.

TODAY'S NUMBER

G-58

Numbers to date: G-55; I-29; N 45; O-71; I-18; I-17; O-62; B-4; B-7; O-68; G-59; N-32; B-11; I-30; I-26; I-22; G-52; G-46; N-41; O-63; O-64; N-35; I-27; B-12; N-43; N-34; O-72; G-47; N-39; B-1.

For information phone Kingsdale 8-4123

FOR RENT
ULTRA MODERN SUITES
AVAILABLE IMMEDIATELY
FOR PARTICULARS APPLY
SUTCLIFFE AGENCIES LIMITED
INSURANCE - REALTORS
CUSTOMS BROKERS
KENORA, ONT. — PHONE HO 8-6474

MORTGAGE LOANS

FOR SALE
LAKESIDE
4 ROOM
MODERN DWELLING
Full Basement - Oil Furnace

CUSTOMS HOUSE BROKER

The Standard Realty
COMPANY LIMITED

INSURANCE

319 2nd St. S.,
Phone HO 8-6533

REAL ESTATE BROKER

LINDSTROM & NILSON LTD.
1916 - 1959
KENORA and SIOUX NARROWS
PHONE HO 8-6446
PAINTS FOR EVERY PURPOSE
EXTERIOR - INTERIOR - MARINE
FEATURING - Brandram and Henderson
"CAROUSEL" - Automatic Color Machine
Mixes the Color You Want
"EVERYTHING TO BUILD ANYTHING"

DEDICATION SERVICES

DEDICATION SERVICES FOR THE NEW ORGAN
WILL BE HELD IN THE ST. LOUIS CHURCH - KEEWATIN
SUNDAY, AUGUST 23rd AT SERVICES TO BE HELD
AT 9.30 A.M. AND AT 12.00 P.M. (NOON)
THE PUBLIC IS CORDIALLY INVITED

Jack Watterson Ltd.
MEN'S SHOP
138 Main St. S. — Phone HO 8-7212

PAGE SPORTS

A. A.
P.O. Box 463
Lake of the Woods Group
of Alchoholics Anonymous

Paramount
A JAMESON PLAYHOUSE THEATRE
TONIGHT - SATURDAY
DEBBIE REYNOLDS
TONY RANDALL
PAUL DOUGLAS

The MATING GAME
A 20th CENTURY-FOX PICTURE
CINEMASCOPE IN METROCOLOR
Also: Wrestling Knights - Mutts About Racing and News
Show Times:
Mat. 2.15 - Eve. 7.15 and 9.25
Patrons Please Note:
No Matinee Tuesday or Thursday
Visit Our Comfortable Smoking Lages
Coming Attractions: Thunder in the sun; Don't Give Up the Ship; Tunnel of Love; It Happened to Jane;

District Baseball League Statistics

Batting Averages
Before Semi-Finals
BIG TEN

1. Miclash (Legion) .468.
2. Ortlieb (Keewatin) .389.
3. Jorgenson (Keewatin) .373.
4. Darcis (Dryden) .351.
5. Norman .Dryden) .344.
6. Whyte (Keewatin) .340.
7. Beyko (Legion) .337.
7. Leroux B. (Legion) .337.
8. Morrow (Keewatin) .321.
9. McDonald (Dryden) .313.
10. Smith R. (Keewatin) .300.

Pitching Averages
Before Semi-Finals
BIG SIX

	W	L.	Pct.
1. McLelland, Dryden	5	0	1.000
2. McDonald, Dryden	4	1	.800
3. Beyko, Legion	4	1	.800
4. Robertson, Keew.	6	2	.750
5. Surkan, Legion	3	1	.750
6. Bouchard, Dryden	3	2	.600

Leaders in Each Department

Most Home Runs, 9: Miclash, Legion.

Most 3B Hits, 2: Beyko, Legion; Norman, Brown, Dryden.

Most 2B Hits, 10: Norman, Dryden.

Most Hits, 41: Jorgenson, Keewatin.

Most SB, 23: Leroux B., Legion.

Most RBI, 43: Whyte, Keewatin.

Most BB, 35: Ortlieb, Keewatin.

Most GP, 27: Smith R., Keewatin.

Emo Fair Has Bumper Crop Of Exhibitors

Extremely pleased directors of the Emo fair Wednesday reported a bumper crop of exhibitors to go with bumper crops of everything else growing in the Rainy River district this season.

The fair really got rolling, as far as the public was concerned, and continued through Wednesday night.

Mrs. Russell Fisher, wife and chief assistant of the fair board secretary, said that she had never seen such a wonderful crop of vegetables as brought in by exhibitors from every direction.

New entrants at the fair were numerous, she said, and the veteran exhibitors were being hard pushed to defend their laurels.

The time-honored "green thumb" of Marshall Hyatt, undisputed vegetable growing champ at Emo, and the handiwork of Mrs. John McDonald of Devlin, who is 80 this year, were still attracting red tags by the bushel.

Some of the competitors in the main exhibition hall have over 70 entries on display. A pair of Fort Frances gardeners who impressed the fair officials were Norman Martinson and Mrs. Cecil King, both entering their produce for the first time. Martinson, a former champion of the Fort flower show, took to Emo many of his prize gladioli.

The Fair got a rousing kick-off when a stable of wrestlers from Winnipeg entertained grandstand crowds.

Beef cattle and sheep were shown and judged and 4-H youngsters vied for attention with dairy cattle exhibitors.

The two main islands of New Zealand have a combined area of 102,000 square miles.

WRIGHT THEATRE
SATURDAY MATINEE 1.30 P.M.
SATURDAY, MONDAY and TUESDAY EVENINGS
THE LEFT HANDED GUN
Lita Milan - Paul Newman
Feature Starts 7.15 and 9.15 p.m.
Last Time Tonight: PASSIONATE SUMMER

DRIVE-IN THEATRE
SHOWING TONIGHT and SATURDAY
TAMMY AND THE BATCHELOR - Color - Comedy
Rich in romance and sparkling humor
Debbie Reynolds - Walter Brennan
Show starts approx. 9.00 p.m.
Coming Attractions: Bombers B-52;
Heaven Knows Mr. Allison;
SUNDAY MIDNIGHT - BOMBERS B-52

We can show you how to grow money
Of course money doesn't grow on trees—but about a dollar set aside each day can amount to $10,000 in twenty years. Talk it over soon with an Investors representative — "your best friend financially."
Call or write:
T. H. (TERRY) SWEENEY
REPRESENTATIVE
120 4th St. N.
PHONE HO 8-8207
Investors syndicate
OF CANADA LIMITED
HEAD OFFICE: WINNIPEG. OFFICES IN PRINCIPAL CITIES

Labor Day Golf Tourney All Set

It was announced today that the 15th annual open Labor Day golf tournament will be held at the Kenora Golf and Country Club, September 7. Slightly more than one hundred amateur golfers with handicaps of 18 and under and about twelve leading professionals from Manitoba and Northwestern Ontario will be entered in this popular tournament.

Last year's professional and amateur winners, Ralph Allen of Kenora and Bill Badiuk of Fort Frances will be on hand to defend their titles.

Professional prize money will total $300, with $150 going to the first place winner. Merchandise prizes will be awarded to winners and runners up of all six flights in the amateur class.

Entertainment and a dance will take place at the clubhouse on Saturday evening Sept. 5, and all entrants will have free use of the course on the following Sunday. The official tournament draw will appear in the Miner and News about Sept. 3.

Kenora Community Centre Building Committee

KENORA - ONTARIO

August 20, 1959.

As general chairman of the Kenora Community Centre Building Committee, I feel it my duty to keep all of you, and particularly the citizens who are faithfully pledging towards the building fund, informed on the progress of our committee from time to time.

First off, for those of you who have or are contributing monthly towards the Building Fund, please rest assured that if this project does not go through for any reason at all, you will get back every cent you've paid into the fund. It will continue to be held in a trust fund until such times as we know definitely, whether to proceed or not.

Secondly, in case you are wondering where we are getting the money to pay expenses incurred to date, we have held special projects to raise a certain amount of money, and we have also received a loan from the Kenora Karnival Committee who hold funds from snow carnivals, a portion of which is ear-marked for the furnishing of a community centre, if and when it is built.

Thirdly, there have been a lot of rumors as to the availability of a site for the Community Centre. Arrangements have already been made with the Town of Kenora to acquire the mill-site, south of Laurenson's Creek, east of First Ave. South. The Town of Kenora and most of the truckers and road-building contractors have agreed to supply voluntary help and equipment to completely fill in the low-lying areas of the site. Arrangements have also been made for acquiring the necessary fill. There will also be the job of levelling off the high hill, which we hope, will be done on a voluntary basis as much as possible. With most of the truckers working out of town at the present time, we cannot do much for the next month or two. In the meantime, we will require additional funds, which we can use, to pay for gasoline and fuel for the equipment.

So far, the return on the pledges is very discouraging. We were unable to institute pay-roll deductions in some firms because of the small number of pledgers in that firm. A number of these, who do not have pay-roll deductions have been good enough to pay their pledges at the Toronto-Dominion Bank. But there are several more who have not paid any part of their pledge. With over $200,000.00 pledged, we feel that with one quarter of the pledge period over, we should have at least $50,000.00 in our fund. Believe me, we are far short of that objective.

A number of potential pledgers insisted that they would not sign a pledge or contribute to the fund until they saw the buildings going up. If this is the case, they will wait for the next twenty years, because the committee definitely will not commit themselves to any building until they are sure that the funds will be available. Under circumstances such as this, the committee will die a natural death.

Within the past year since the committee was organized, we've had a number of enthusiastic workers, who were very optimistic about the end result of our campaign. You, the citizens of Kenora, have killed their enthusiasm and optimism to the point where they have given up in despair, resigning themselves to the fact that nothing can be done in the Town of Kenora. I sometimes believe this to be true.

However, even though there has been times that the committee had decided to give up, we still do have a number of hard-working committee members who refuse to give up until the last spark of hope fades out. Their patience and optimism can only be taxed to a certain extent, and then, watch out, because there will be a lot of man-hours and money spent so far, going right down the drain.

As far as the committee is concerned, we have decided to forego any future solicitation of pledges. We've spent thousands of man-hours in canvassing the town, with the same results. Regardless of whether you have signed a pledge or not, all we ask you to do, is to drop in regularly to the Toronto-Dominion Bank and give your contribution towards the fund. Furthermore, since we cannot touch any of the funds in trust, if you are prepared to donate towards a fund which we can use for current expenses arrangements will be made to place the money in a separate fund, and you will be given receipts for income tax purposes the same as if you had contributed to the trust fund.

If very little action results within the next two or three months, we will definitely take the necessary steps to dissolve our committee.

This is a desparate call for **Action**, and quite possibly, the last. If we are feeling the pinch, economically, in Kenora, it is because of our hindsight. Let us not be just satisfied to live in Kenora; let us be proud to live in Kenora.

Sincerely,

Hiro Oshiro - Gen. Chairman.

Don't Hedge - Sign Your Pledge

WANTED
RECREATION DIRECTOR
FOR TOWN OF KENORA

Applications for the position of a Recreation Director, qualified to administer all phases of a municipal program of recreation will be received up to September 19, 1959.

Salary to commensurate with qualifications and experience.

Applicants must be a Certified Director of Recreation, and have some previous experience.

Apply by letter and include details of; education, previous experience, personal information, a recent photograph, and salary expected to:

C. R. SCOTT, SECRETARY-TREASURER
RECREATION COMMITTEE
BOX 300 — KENORA, ONTARIO

Ed's
East End Service
RAILWAY STREET EAST
WITH EVERY TANK OF
NORTH STAR GAS
YOU RECEIVE A
FREE FLASHLIGHT
IF YOU BUY
2 FLASHLIGHT BATTERIES

For LOW-COST AUTOMATIC WATER

Jacuzzi
NO CONTROL VALVE
"SYNCRO-FLOW"
JET
PUMPS
SERIES RP

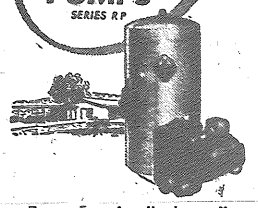

Famous Jacuzzi quality deep well jet pumps at a new LOW price.

Delivers up to 560 gallons of water per hour to your home.

NEEDS NO CONTROL VALVE

New "Syncro-flow" design automatically guarantees maximum pumping capacity in spite of changing water level. Patented jet charger prevents water logging.

See these new deep well jets. Shallow-well units, too. Nothing else like 'em. Don't settle for less!

Get the Facts!
Before you buy any new pump or water system, check with us.

Canadian Longyear
LTD.
Kenora, Ontario
P.O. BOX 590
PHONE HO 8-7253

SUSAN VAYDA STARS IN MEXICO

Susan Vayda, 18, of Toronto, Ontario has made a spectacular career in Mexican television and movies. Susan and her parents fled from Hungary during the revolution in December, 1956 to Canada. A European director of documentaries discovered her and last July cast her as leading lady in a film feature about Hungarian refugees in Canada. She then went to Mexico where she was voted Queen of the University of Mexico and was judged by columnists to have conquered the film festival that Mexico runs in competition with Cannes at Christmas.

Royalty Receives Regal Rating

An estimated six million Canadians heard or saw Her Majesty Queen Elizabeth and President Eisenhower on radio or television when they formally opened the St. Lawrence Seaway on Friday, June 26, according to a special survey conducted by Elliott-Haynes Ltd. for the CBC.

This audience of six million persons in 2.5 million different homes watched or listened to part of the two-hour live broadcast, or edited rebroadcast, carried on the combined English and French radio and television networks.

On TV, an estimated 5.2 million viewers in approximately 2.2 million homes saw at least part of the seaway opening program - - either live or during the evening rebroadcast. This represents 65 per cent of the total homes with TV sets in the country.

For the live broadcast in the morning, the TV audience was 2.5 million persons in 1.2 million homes with TV sets. The total radio audience was estimated to be 650,000 persons in 350,000 homes.

The combined radio and TV audiences for the opening of the seaway were similar in size to those for broadcasts covering the Queen's three-day visit in October, 1957. Then, the Queen's arrival was seen or heard by 5.5 million persons, her address to the nation by 6.5 millions and the live broadcast of the opening of Parliament by 5.3 million.

Regular July ratings supplied by Elliott-Haynes show that the English network Calgary Stampede telecast on Thursday, July 9 was seen by 2,270,000 persons in 945,000 homes with TV sets. Figures for the French TV network and English and French radio networks on this program are not available.

On the occasion of the state dinner telecast from Halifax on Saturday, Aug. 1, a second special survey showed more than four million viewers on English and French TV networks. Broken down, this figure represented 3,100,000 viewers in 1,033,000 English network homes and 980,000 viewers in 350,000 French network homes.

For radio broadcast of the state dinner program the survey reported a total of 240,423 listeners in 110,000 homes. This represented 211,552 persons in 96,000 English homes and 28 371 in 14,000 French homes.

TO CLOSE AN ESTATE

1956 PLYMOUTH SEDAN

FOR SALE

V-8 engine, automatic transmission, excellent condition, only 16,000 original miles. Can be inspected at Norman Service Station.

CASH BIDS, in a sealed envelope, will be received at the Norman Service Station until Saturday, August 29th, or mail bids to Box 400, Keewatin.

THIS BOAT MUST GO
OWNER MOVED

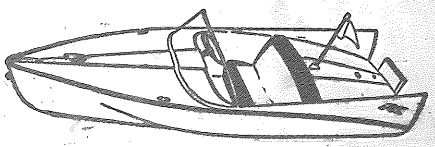

1959 12' CRESTLINER 'JETSTREAK'
COMPLETE WITH
1959 18 H.P. JOHNSON
ELECTRICAL
STARTING MOTOR

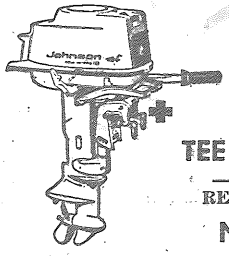

NEW 1959
TEE NEE TRAILER
REGULAR $1,583
NOW $995
AT

Marr's
marine & electric limited
MAIN STREET AT LAKE OF THE WOODS

To Close Out An Estate

7 ROOM HOUSE FOR SALE

IN KEEWATIN

Located at the rear of the Post Office
New Heating System recently installed

OPEN FOR INSPECTION
WEDNESDAY, AUGUST 26th

From 2.00 p.m. to 4.00 p.m. and 7.00 p.m. to 9.00 p.m.
CASH OFFERS ONLY WILL BE CONSIDERED
Lowest or any tender not necessarily accepted
Bids accepted until Friday, August 28th
Bids should be addressed:

TENDER FOR HOUSE
BOX 400 - KEEWATIN

it's a FACT

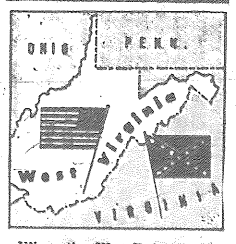

When the War Between the States began in 1861, the state of Virginia voted to secede from the Union. The counties west of the Allegheny Mountains and their neighbors on the Potomac River refused to secede. On June 20, 1863, those counties remaining loyal to the Union were admitted as a separate state, West Virginia.

DEALERSHIP
with the 4 important "NO's" . . .
NOW OPEN

- NO Price Cutting
- NO Seasonal Slumps
- NO Trade-In Problems
- NO Service Burdens

This applies with special emphasis to the auto and appliance fields . . . but no other fields are excluded!
The Product in question is sold under one standard price structure—never through discount houses.
Nearly Every Family above the subsistence level is a logical prospect.
The Company will invest well over $1-million in national advertising and back that with strong tie-in programs at the local level during 1959.
Standard "Sales Equipment" for every Dealer—a phenomenally successful, fully proven marketing plan and detailed procedures.
Proof of Success Formula—The Company grew from $10,000 in sales in 1949 to $30,000,000 in 1957.
To Qualify . . . you need a fairly well-balanced background in specialty selling . . . an aggressive, confident outlook . . . ability to select, train and supervise sales personnel . . . and an investment in the $5,000 and $10,000 bracket.
If this sounds like the one right-for-you offer act promptly—the better locations are being snapped up fast. Just write

NIAGARA CYCLO MASSAGE
(REGINA) LTD.
1708 Rose Street,
Regina, Sask., LA-7327

KENORA AGRICULTURAL SOCIETY

EXHIBITION ATTENDANCE CONTEST

Two Separate Tickets Will Be Awarded Every Day For Admission To Grounds Plus 6 Cards on the K.A.S. Newspaper Bingo and 2 Tickets to the Paramount Theatre

A GRAND CONTEST PRIZE OF $25.00 TO BE AWARDED NEXT MONDAY

CONTEST RULES

1. Estimate the gate attendance at the 1959 K.A.S. Fair for the day given on the OFFICIAL CONTEST FORM. The numbers you use in your estimate MAY be hidden in the merchants' names appearing in the ads in this page. YOU MUST USE ONLY CONTEST NUMBERS APPEARING IN THESE ADS FOR YOUR ENTRY TO BE ELIGIBLE, AND NUMBERS MAY BE USED ONLY AS OFTEN AS THEY APPEAR. For instance, if only one No. 8 can be found, you can only use number 8 in your estimate once. Pick out your numbers and print them vertically in the OFFICIAL CONTEST FORM, and print the merchant's name alongside. Print your estimate in the lower left corner of the Official Contest Form. See the "Sample Contest Form" for correct method of filling out your entry form.
2. Anyone may enter this contest except Miner and News and Exhibition employees.
3. You may send in as many entries as you wish. but each entry MUST be on Official Contest Form published. Mail or bring your entry to: Exhibition Contest Editor, Miner and News.
4. Contest closes 12 o'clock noon of each day.
5. Contest winners will be announced in Miner and News. Winners will be notified by telephone, and may claim their prizes at the Miner and News as soon as they are notified.
6. Only one prize awarded to any one person on any one day.
7. Grand Contest Prize will be for Estimate on Total Gate Attendance for the three days of the 1959 Kenora Agricultural Society Fair.
8. All Prizes awarded for CORRECT or NEAREST correct estimate. Decision of judges will be final.

TOTAL OFFICIAL CONTEST FORM

KENORA AGRICULTURAL SOCIETY
EXHIBITION ATTENDANCE CONTEST

NUMBERS USED FOR ATTENDANCE ESTIMATE:	NUMBERS FOUND IN THESE MERCHANTS' NAMES:
.....	.....
.....	.....
.....	.....
.....	.....
.....	.....
.....	.....

MY OFFICIAL ESTIMATE
For 3 Day Attendance

MY NAME .....
ADDRESS .....
PHONE .....

This Is How Your Official Contest Form Should Appear When Completed

SAMPLE CONTEST FORM
(Not to be Used for Entry in the Contest)

Numbers Used for My Attendance Estimate	Numbers Found in These Merchants Names:
1	SUPER FOODSTORE
0	MASTER MOTORS
7	STARDUST THEATRE
6	MILLERS RESTAURANT
6	QUALITY CLOTHING
5	MELODY RECORD BAR

My Official Estimate For 3 Day Attendance
107665

MY NAME: JOHN DOE
ADDRESS: 519 BLOOR
PHONE: 8936

SHOP and SAVE
AT
SAFEWAY FOOD STORES
2 STORES TO SERVE YOU BETTER
MAIN STREET AND LAKESIDE SUPERMARKET
NO. 2

NOW SHOWING
TONIGHT - SATURDAY
THE MATING GAME
WITH
Debbie Reynolds - Tony Randall - Paul Douglas
PARAMOUNT
A FAMOUS PLAYERS THEATRE
NO. 4

KEEP YOUR GARDEN BLOOMING
WITH A
KODAK CAMERA and COLOR FILM
FAIR SPECIAL
KODAK DUAFLEX COMPLETE OUTFIT
Camera, Flash Attach,-2 Films, 2 Batteries. 6 Flashbulbs - Reg. $28.95 $21.95
Lakewood Studio
227 1st St. South — Phone HO 8-7362
NO. 6

BERGMAN & NELSON
LIMITED
Construction Specialists
YOUR KENORA
BUILDERS' SUPPLY HOUSE
• HARDWARE • SPORTING GOODS
PHONE HO 8-8951
NO. 5

Always The Latest Fashions
In Men's, Ladies' and
Children's Ready To Wear
ADRIENNE'S
OTTAWA STREET - KEEWATIN
KI 7-2314
NO. 7

TAKE ADVANTAGE OF OUR
HOLIDAY CAMERA SALE
CONTINUES ALL THIS WEEK
ANSCO FILM 620 OR 120 - 3 FOR $1.40
Tilley's Pharmacy Ltd.
NO. 1

School Ahead
TIME FOR
Savage SHOES
WHY NOT DROP INTO McLEOD'S TODAY AND SHOP FOR YOUR FAMILY FOOTWEAR NEEDS. THEY OFFER THE BEST IN CHILDREN'S SHOES AT STANDARD PRICES THAT GUARANTEE QUALITY WITH WEAR AND FIT
McLEOD'S SHOE STORE
MAIN STREET - KENORA
NO. 0

SAVE EASY
AT
SHOP-EASY
FINEST FOOD VALUES
AT THE LOWEST PRICES
MAIN STREET AND 2nd STREET SOUTH
NO. 3

SCHOOL WILL OPEN SOON
WE SELL SAVAGE SHOES
ALSO:
★ HEWETSON
★ BONNIE STUART
★ YOUNG AND GAY
For the Largest Selection and Lowest Prices in Kenora (or any other place) see
BILL'S SHOE BOX
WHERE PRICES ARE BORN - NOT RAISED
NO. 8

Order by Phone
CALL HO 8-6487
AT
NORTH END STORE
TOP QUALITY MEATS
CHOICE SELECTION OF GROCERIES
DRYGOODS FOR ALL THE FAMILY
NO. 4

FOR ALL YOUR
BUILDING NEEDS
PHONE KI 7-2219
OR VISIT
NORTH AMERICAN LUMBER & SUPPLY CO. LTD.
NO. 9

BUY
CO-OP
Vacationland
DAIRY PRODUCTS
FOR HOME DELIVERY
Phone HO 8-7662
NO. 1

GIVE YOUR YOUNGSTERS
LAKELAND MILK
BULK MILK HAULED FROM STAINLESS STEEL REFRIGERATED TANKS
PROCESSED AND PACKAGED
IN PURE-PACK CARTONS
FOR YOUR PROTECTION
Phone HO 8-6489
FOR HOME DELIVERY
NO. 3

Lindstrom & Nilson Ltd.
★ General Contractors ★ Builders' Hardware
★ Lumber and Building Supplies
★ Paints and Wallpaper ★ Appliances
★ Heating, Plumbing and Wiring Supplies (Wholesale Only)
★ Lighting Fixtures ★ Propane Gas
★ Mining Supplies
FINEST SELECTION OF TV SETS IN KENORA
Everything to Build Anything
Phone HO 8-6446
NO. 5

First To Breslauer & Warren
THEN
BACK TO SCHOOL
PARKER AND SHAEFFER PENS & PENCILS
A complete line of these two famous makers of pens and pencils for young and old Canadians. A special incentive awaits the young back-to-school shopper when he pays a visit to our store.
For KKHS jewellery and the finest value in pens and pencils visit
BRESLAUER & WARREN - JEWELLERS
130 Main St. — Ph. HO 8-7912
NO. 6

NU-WAY
CLEANERS & LAUNDERERS
SATISFACTION GUARANTEED
ODORLESS DRYCLEANING
WE GUARANTEE YOUR FAMILY LAUNDRY
1 HOUR SERVICE ON REQUEST
JUST CALL HO 8-8978 KENORA
FOR PICK-UP AND DELIVERY
NO. 8

REDDITT

By Mrs. P. Ferguson

Mr. and Mrs. H. Duggan left Sunday, August 16 by car for Winnipeg and other points. Mr. and Mrs. E. B. Westcott accompanied them as far as Winnipeg returning home Sunday evening by train.

Mr. and Mrs. Albert Rheault and children of Port Arthur spent part of their holidays with Mr. Rheault's mother, Mrs. A. Rheault and his sister Mrs. M. Fredrickson.

Mrs. Peeke of Transcona is a guest of her daughter Mrs. Conner at Armstrong Lake.

Guests at the home of Mr. and Mrs S. Horne's are their daughters Mrs. Condido of Colbort, Ont., Dot of Oshawa, Ont. and son and daughter-in-law, Mr. and Mrs. L. Coughlin of Fort Frances, Ontario.

Mr. and Mrs. Roy Craven and sons of Kenora spent the weekend with Mrs. Craven's parents, Mr. and Mrs. Wm. Mulholland.

Mr. and Mrs. Fraser and children of Transcona were visitors in Redditt over the weekend.

Mr. L. Coughlin is spending a few days in Kenora, a guest of his son and daughter-in-law, Mr. and Mrs. L. Coughlin.

Mr. and Mrs. Len Young of Transcona were in Redditt over the weekend, then left for Edmonton to visit their son and daughter-in-law, Mr. and Mrs. Roy Young for a couple of weeks before returning to Redditt to live. Mr. Young has retired from his work as a carmen for the C.N.R. at Transcona, Man.

Dryden Armouries Close Down

Dryden — The Dryden Armouries closed down officially last week and "B" Troup, 116 Medium Battery has been disbanded. Future of the building is uncertain at the moment although it is reported Army engineers were to make an inspection and appraisal of the building this week. Formerly the Dryden hospital, it was purchased by the government about four years ago.

Reason for the closing of the armouries and disbanding of the Militia is reported to be the lack of a sufficient number of young officers.

Members of "B" Troop gathered at the armouries Friday evening for a closing social and at the same time to pay tribute to Major Douglas Argent, officer commanding the Dryden Militia for the past few years. He was presented with a pen and ink stand, gift of the Dryden Militiamen and an inscribed plaque and chain of honor, from officers in Kenora.

Major Argent was a general staff officer in the War Office in England during World War II and commanded a company during the evacuation at Dunkirk where he was wounded. He came to Canada in 1953 and has been in the Dryden area since 1954. Major Argent is a stock keeper with the Department of highways here.

Plane Crashes Claim 13 Lives To Date In District

The death of Gerald Allard last Thursday brought to 13 the number of persons killed in airplane crashes in the Kenora District this summer. Allard, a pilot for Severn Airways at Sioux Lookout died when his Cessna aircraft plunged into Lake Evatanikana, north of Sioux Lookout.

Early this summer, two American sportsmen, Maurice J. Merickel of Wadena, Minnesota, and Sylvester Niess of Walker, Minnesota, perished when their light aircraft crashed into Teggau Lake near Vermilion Bay. Neither of the two men nor the aircraft have been recovered.

Three weeks later, eight persons lost their lives in a Norseman aircraft when it hurtled into a lake about 100 miles north of Dryden. The ship was piloted by Maurice Dubois of Sioux Lookout and there were no survivors.

Two brothers, Carl and Harold Lang, of Oklahoma, were instantly killed early in July when their single - engined, wheel-equipped aircraft crashed into a marsh on Eagle Lake near Vermilion Bay.

Seven persons, all Lands and Forests personnel, miraculously escaped uninjured two weeks ago when their Beaver aircraft struck power lines at Ear Falls and plunged into the English River.

TAKES SNAKES TO HOSPITAL

Ionia, Mich. — John Kimball, a sideshow entertainer, wouldn't let go of a large canvas bag while he was being taken from the Ionia Fair to hospital for treatment of a leg injury.

Police later found out why. The bag contained an eight-foot boa constrictor and seven smaller snakes Kimball used in his act.

Hard spring wheats, sown in May for harvesting in late August or September, are Canada's principal wheats.

Canada signed its first bi-lateral treaty in 1923 - with the United States.

Virginia is the Latin name for "a maiden."

GUS LANDRY
DRAWER D.
KEEWATIN

HIRO OSHIRO
710 SECOND ST. S.
KENORA, ONT.

All forms of Personal and Business Insurance, including Life, Salary Replacement, Accident and Sickness Group, Fire, Marine, Automobile, Casualty, Bonds.
REPRESENTING THE TRAVELERS INSURANCE CO.
OFFICE PHONE KI 7-2214

IMMEDIATE OPPORTUNITY

SALESMAN REQUIRED

TO SELL: Service parts of quality to the Automotive, Industrial, Marine and Contracting fields.

Our Company, since its' inception in 1927 has gained world-wide recognition as a supplier of these parts. Its growth is a result of continually anticipating, meeting and satisfying customer needs. This Canadian subsidiary is an affiliate of one of the oldest and largest firms of its type in the U.S.A. with a Dun & Bradstreet rating of AAA1.

Our leading salesmen in Canada earn commission in excess of $10,000 yearly and the salesman we are looking for should have the following qualifications: married, between 30 and 45 years of age, capable of functioning independently, a good mixer and must be motivated by a desire, through hard work, to earn a high rate of commission without close supervision.

The most important credential with which we are concerned is that the applicant has established a record of being a successful salesman with a past record of reliability. He must have a car in good condition to work the general area of Dryden, Kenora, Fort Frances, and Atikokan.

This is a proven territory with a volume of established business. A real opportunity awaits the fortunate applicant. All inquiries treated in strict confidence.

Interested applicants should forward a brief resume of their experience addressed to, Vernon Hewson, Canadian District Manager, Bowman Products (Canada) Ltd., 25 Densley Avenue, Toronto 18, Ontario.

Interviews will be conducted in Kenora the week August 31st.

"READ THE MINER AND NEWS CLASSIFIED ADS"

BLONDIE

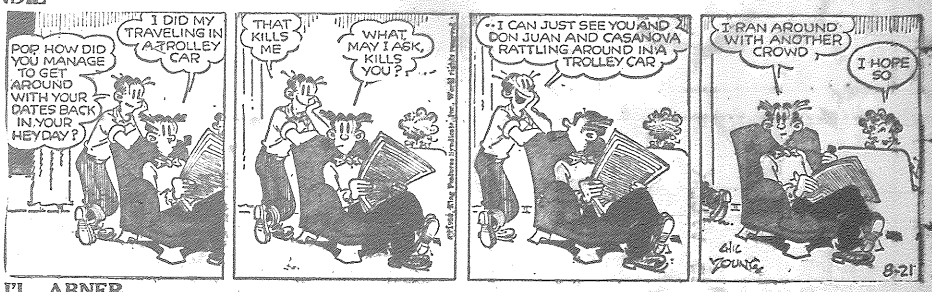

LI'L ABNER

RUSTY RILEY

BUZ SAWYER

Perfect for Summer Snapshots

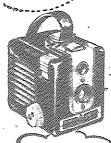

BROWNIE HAWKEYE CAMERA

World's most popular camera

$9.35

Big selection of Kodak Cameras HERE

Lakewood Studio
1st Street S. - Kenora

KENORA'S NEWEST FLOWER SHOP

"The Glenne"

FLOWERS FOR ALL OCCASIONS

SPECIALIZING IN
- Wedding Bouquets
- Funeral Arrangements

Orders for Keewatin taken by Custom Electronics Enterprises. Phone 2561.

"The Glenne"
Formerly Foster Florist
16 Main St. S. - Ph. HO 8-5995

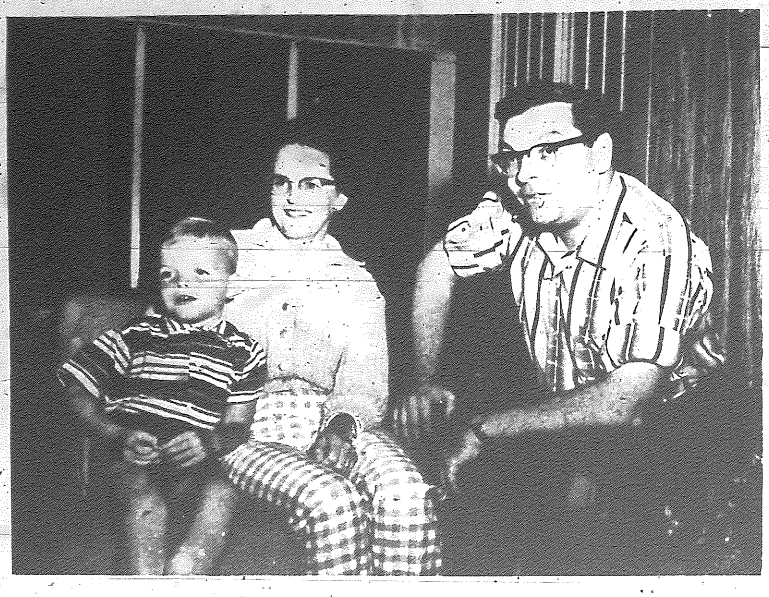

What should Kent Johnston see during his holidays in Kenora? Last week's M and N carried numerous suggestions, offered by interested readers. But what some readers asked us is this - what does the son of Mr. and Mrs. Tom Johnston look like? The M and N camera caught this family portrait.

INSIST ON

THE LOCAL PRODUCT

Five Roses Flour

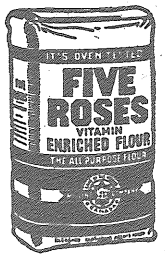

☆ ☆ ☆

FIVE ROSES is completely all-purpose milled right here in Keewatin to give you the finest results in everything you bake.

☆ ☆ ☆

A Canadian favourite for three generations . . .

guaranteed quality . . . vitamin enriched.

FIVE ROSES

"CANADA'S MOST RESPECTED NAME IN BAKING"

Knights of Columbus

Annual Picnic

CONEY ISLAND

Sunday, August 23rd

ARGYLE 12.30 P.M. - 1.00 P.M. - 1.30 P.M.
RETURN 4.00 TO 6.00 P.M.

RACES - REFRESHMENTS

Sidelights

"I can't tell you how long I have laboured on this manuscript," the aspiring writer told the producer, "polishing a scene here and there, adding a line there, eliminating scenes, and adding new characters."

"What a pity," said the producer, handing it back to him. "All work and no play."

"You're charged with throwing your mother-in-law out of a third-floor window. Guilty or not guilty?"

"Guilty, your honour. I did it without thinking."

"That's no excuse. You might have hit somebody on the head."

CUSSES COST PENNY EACH

JACKSON, Tenn.

Jackson's "non - profanity club" is going great.

The co-founders of the club, Brooks C. Shaw and W. L. Franks, said Wednesday that more than 600 paid memberships have been received.

A club member pays a penny to the nearest person each time he makes a slip of the tongue. Memberships cost $1.

TO ALL BOAT OWNERS
AND OPERATORS
ON LAKE OF THE WOODS

At this time of the summer season when numerous gas boats and pleasure craft are operating and company tug boats are towing pulpwood and logs, we respectfully solicit your co-operation in our endeavour to keep the lake clear of floating pulpwood, logs and dead heads. When gas boats run too close to a tow of pulp or logs, the swell has a tendency to wash out some of the pulp and logs, and it is for this reason that we ask you to:

(1) When passing a tow, either being towed by tugs or in storage, keep at least 100 feet from boom. When it is not possible to do this, if in narrows, slow down till past the tow or boom.

(2) When following a tow of pulp or logs, watch for any stray logs or pulpwood sticks which may have worked out from rear of tow.

If these precautions are observed by all boat owners, it will keep the lake free from floaters and will help eliminate damage to small craft.

The Ontario-Minnesota
Pulp and Paper Company Limited
LOGGING DIVISION
Kenora, Ontario

"TAG DAY USUALLY COMES BEFORE SUN DAY"

NOTICE

BOYS

BETWEEN THE AGES OF 14 AND 17 YEARS,
INTERESTED IN

ARMY CADETS

MEET AT THE ARMOURIES
MONDAY, AUGUST 24th
AT 7.00 P.M.

PARENTS ARE WELCOME

MAN FINED FOR STANDING ON SIDEWALK

LONDON —Sidewalks in the eyes of British justice, are meant to be walked on—not stood on.

Louis Goldberg didn't know this when he stepped outside his house for a breath of fresh air. He stood still. He was arrested.

Goldberg appeared in court Tuesday charged with obstructing police, all five feet, two inches of him. The 53-year old Polish-born boilermaker was indignant.

"I have a right to stand near my home and get fresh air," he told the magistrate, Leo Gradwell.

The magistrate had news for the defendant. "The law states that you have only the right to walk up and down, not to stand there."

WILL OPERATE ON SAME TIME

WASHINGTON —Tok and Sang will operate on the same hours after this.

Tok is in Alaska. Sang is in the Yukon. They are customs station points on the Alaska Highway.

Truckers cleared by the Canadian station at Sang late at night have been arriving at Tok, only to find the station closed.

Democratic Senator E. L. Bartlett of Alaska looked into the matter. He said Wednesday the customs bureau has informed him the station at Tok will remain open two hours longer, until midnight, during summer months to conform with the hours at Sang.

OLD DAYS OF FIGHTING FIRES RECALLED

WINDSOR — "Fifty years ago they handed you a 2½ inch hose and an axe, and told you to 'give 'er hell.' When you had wrecked the place, you pumped out the basement."

That's Fire Chief William Short's description of the training given a rookie fireman at the turn of the century. The veteran fire chief of the Lethbridge, Alta., fire department took time out from the Canadian Association of Fire Chiefs annual convention here to reminisce with reporters on the old days of fire-fighting.

He and chief Secord Robinson of Kapuskasing, who have a combined service of 100 years, agreed that in those days the recruit was given little or no training.

"All you had to know was how to drive a horse and point a hose.'" Chief robinson said. "The idea in those days was to break down the door and pour water over everything in the house."

Chief Short remarked that in many cases the heavy hoses wrought more damage than the fire itself. He said the numerous equipment changes and improved techniques "have completely revolutionized the methods of fire fighting."

CARPET STUNT PROVES HIT

ST. JOSEPH, Mo. —A furniture store, as an advertising stunt, glued and nailed a rug to a busy downtown street to show how well it wears.

Thieves were convinced.

The rug wasn't there today.

POP BOTTLE ROUTS THIEF

CAMDEN, N.J. —The pop bottle vanquished the marshmallow Wednesday.

It happened in Miss Augusta Sack's variety store when a man bent on robbery walked in and demanded the money in the cash register.

Miss Sack heaved three bottles at him. The man picked up a box of marshmallows and tossed it at her.

Miss Sack didn't flinch. man fled.

Wasps Removed Barn Goes Too

SHERLBY, N. C. —

Two youngsters were given torches Wednesday and told to burn out wasps nests under the eaves of a barn on the D. D. Lattimore farm near here.

They did. The barn also burned down. The loss was set at $500.

HUDDERSFIELD, Eng. Bill Malbery celebrated his 100th birthday in this Yorkshire town by downing nine pints of beer.

The General Hospital of Port Arthur is pleased to announce the appointment of Miss Dorothy I. Rorke (left), as Director of Nursing and Nursing Education and concurrently, the appointment of Mrs. Beverley McIntyre as Assistant Director of Nursing Education. Both appointees bring to their positions a broad background of university preparation and experience in nursing fields. Miss Rorke will be remembered by many residents of Northwestern Ontario as a graduate of the Port Arthur General Hospital and as having served in this area prior to undertaking her university work.

AUCTION

SEE THE CAR ON THE BLOCK AT

KENORA MOTOR PRODUCTS -- WHITE ROSE STATION

THE PRICE DROPS $10 EVERY HOUR

(OR $100 EVERY DAY)

OK 1-YEAR WARRANTY ON ALL CARS

NOW ON THE BLOCK

1956 CHRYSLER WINDSOR

4 DOOR DELUXE - AUTOMATIC TRANSMISSION - RADIO - PERFECT CONDITION

LOOK AT OUR MANY OTHER USED CAR BUYS TO BE CLEARED NOW AT THE RIGHT PRICES

KENORA MOTOR PRODUCTS

PHONE HO 8-8984 CONNECTING ALL DEPARTMENTS

WANT-AD ORDERING MADE EASY

Phone HO 8-8936 - Say "Charge It"

FOR SALE

FOR SALE — 3 stall garage and good equipment and stock. Proprietor wishes to retire from garage business. Apply Box 300, Emo, Ont.

RABBIT LAKE CABIN For Sale. 2½ rooms. Apply W. Karpinsky.

FOR SALE — Electric stove and fridge. Cheap for cash. Phone HO 8-6003.

FOR SALE — Raleigh Scott bike. Baby carriage. Phone HO 8-6633.

CAR FOR SALE — 1952 Buick. Best offer taken. Apply Box 51, Miner and News.

FOR SALE — 1956 Hardtop Buick Roadmaster fully equipped. $2,600 or best offer. Will take 1955 or '56 half ton. Can be seen at 523 2nd Avenue South between 4 and 7 p.m.

FOR SALE — Windjammer. Cheap for cash. Apply Phil's Chain Saw.

FOR SALE — New 2 bedroom house. Central location. Apply Box 50, Miner and News.

FOR SALE — 3 suite bungalow. Good revenue. Phone HO 8-6179.

WANTED

WANTED — Experienced waitress. Apply in person to Panda Cafe.

WANTED — Housekeeper for September 1, industrious, motherly woman, preferably middle-aged to care for children while mother teaches, must sleep in, excellent pay, own room. Phone HO 8-7194 and leave phone number.

EXPERIENCED GRILL WOMAN wanted at Lakeview Coffee Shop. Hours 10.00 a.m. to 6.00 p.m. 2 days a week then 6.00 p.m. to 12 midnight 3 days a week. Phone HO 8-6507.

WANTED TO RENT — 4 or 5 room house by September 15 or October 1. Lakeside preferred. Phone HO 8-9309.

WANTED TO RENT — 5 room modern house. Apply Box 46, Miner and News.

WANTED TO RENT — Furnished suite. Beginning September 1. No children. Apply Box 45, Miner and News.

FOR RENT

5 ROOM HOUSE FOR RENT — 5th Street North. Phone HO 8-9009.

FOR RENT — Large modern 3 room suite with bathroom. Garage if desired. Private entrance. Adults only. Apply 409 5th Street North or phone HO 8-6109.

FOR RENT — 3 room suite. Central. Phone HO 8-6003.

FOR RENT — Room for gentleman. Phone HO 8-7572.

FOR RENT — Small two room house. Also for sale, '46 Chev. Phone HO 8-8493.

3 ROOM SUITE FOR RENT — Central. Phone HO 8-8422.

LOST

LOST — Tan tri-packer fibre glass suitcase containing articles of clothing etc. in the vicinity of Kakabeka Falls early in July. Reward. Finder please write 1033 16th Street South, Lethbridge, Alberta.

MISCELLANEOUS

WANTED — By retired elderly gentleman in Keewatin. Room with housekeeping facilities for September 1st. Reply to Box 92, Keewatin.

ROOM AND BOARD WANTED — For high schol boy. Willing to work. Write to Mrs. Melvin Allan, c/o Camp Robinson, Ontario.

GOOD HOME and excellent wages for a reliable housekeeper. Must be fond of children. Older woman preferred. Sleep in. Phone HO 8-9475 after 6.00 o'clock.

LOST — 1 pair glasses, vicinity of Lakeside bridge. Finder please phone HO 8-8936.

Mastercraft UPHOLSTERERS
Custom Made
Draperies and Venetian Blinds
Canvas and Metal Awnings
Dial HO 8-7953 For
Free Estimates

IMPERIAL TRAILER SALES
MOBILE HOMES
NEW & USED
PAY LIKE RENT -
25% DOWN
5 YEARS TO PAY
WE TAKE ANYTHING
IN TRADE
1030 Portage - Winnipeg
PHONE SUnset 3-4661

PROFESSIONAL

H. R. CHURCHILL
CHARTERED ACCOUNTANT
113 Main St. — Ph. HO 8-6502

JACK K. DONER, L.L.B.
Barrister and Solicitor
Imperial Bank Building

T. A. O'LAHERTY
Barrister and Solicitor
Law Office, Bergman Building
2nd St. South — Phone HO 8-9699

W. EDGAR NORTON, D.C.
Doctor of Chiropratic
CHIROPRACTOR
Standard Block -- 128 Main St.
Monday thru Friday
9.30 - 12 a.m. — 1.30 - 5.30 p.m.
Saturday — 9 - 12 a.m.
Evenings by
Appointment Only
Phones
Res. HO 8-9648
Office HO 8-9563

MURRAY M. GRAHAM
Ontario Land Surveyor
203 Matheson St. S.
Box 135 - Phone HO 8-9686

VERNON C. KING, B.A.
BARRISTER & SOLICITOR
Walkey Block - Ph. HO 8-9824

H. D. Tansley F.A.A.O.
AND ASSOCIATE
OPTOMETRISTS
Hours: 9 - 5.30 — Wed. 9 - 1
(Next to the Public Library)
30 Main Street South
Phone HO 8-7047

Funeral Directors

Brown Funeral Home (Kenora) Ltd.
Funeral Directors
429 Second Street S.
Phone HO 8-8633

"Say It With Flowers"
We Specialize in
Wedding Arrangements and
Funeral Designs
Ken Page - Florist
PHONE HO 8-8818

FOR SALE

EVERGREEN
1½ storey, 4 room dwelling with basement. In good repair, moderately priced.

LAKESIDE
4 room dwelling with basement.

NORTH
4 room dwelling, 4th Avenue North.
5 room dwelling, 8th Street North.

WEST HIGHWAY
3 room, modern dwelling.

KEEWATIN
Lots for sale.

KENORA
Commercial property.

APPLY
THE
Standard Realty
COMPANY LIMITED
Real Estate Brokers - Insurance Agents
319 Second St. S.
Ph. HO 8-5533 - Kenora

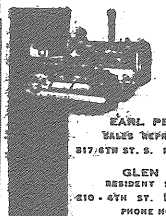

EARL PETERSON
SALES REPRESENTATIVE
317/6TH ST. S. PHONE HO 8-8897
GLEN CATES
RESIDENT SERVICEMAN
210 - 4TH ST. NORTH KENORA
PHONE HO 8-9193
POWELL EQUIPMENT CO., LTD.
YOUR "CATERPILLAR" DEALER

NOW
EXCLUSIVE AGENTS FOR OFFICE SPECIALTY
FEATURING
Desks - Filing Cabinets -
Office Chairs - Filing Systems
The Finest In Canada
PAT'S
KENORA STATIONERY
and NOVELTY SHOP
Phone HO 8-8769

EMERGENCY AND SERVICE CALLS PHONE
Jas. Ratchford
GENERAL SERVICES ON ALL
PROPANE - GAS
INSTALLATIONS
DAY - HO 8-7788
NIGHT - HO 8-8502

Government Certified
High Pressure
Welder

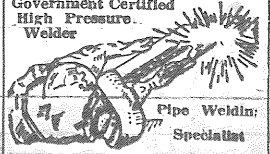

Pipe Welding
Specialist

METAL FABRICATING
and WELDING SHOP
- Ornamental Iron Work
- Steam Boiler Repairs
- Electric Welding
- Torch Cutting
- Repair Work

1431
Pine Portage
Road
Phone HO 8-7689
Kenora, Ont.

Party Honours Helene Dubenski

Miss Helen Dubenski was guest of honour at a surprise party held at the home of Miss Cooky Kerr on Thursday evening. Miss Dubenski will leave shortly for Sundown, Manitoba, where she will teach at Ridgeway school.

During the evening, games were played and dancing was enjoyed. The guest of honor was also the recipient of many lovely gifts, for which she thanked all in a few well chosen words.

The evening was brought to a close by the serving of a lovely lunch, by Mrs. H. Kerr, mother of the hostess. Guests numbered twelve.

Mrs. Ellen White Died Thursday

Mrs. Ellen Sophia White, 809 Park Street, widow of the late Bismark White and a resident of Kenora since 1915, died at the General Hospital, Thursday, August 20th, following a short illness. Born at Birks Falls, Ontario, August 9th, 1883, she was in her 71st year.

She received her education in Birks Falls and came to Kenora from Fort William in 1915. She was a member of Knox United Church.

Predeceased by her husband in 1946, she is survived by two daughters, Mrs. D. (Eleanor) Cairns of Keewatin and Mrs. P. (Harriet) Orchison, of Woolsley, Saskatchewan; five sons, Harold, of Whitemouth, George of Calgary, Larry, Clarence and Tom all of Kenora; one brother Steve Todd of Birks Falls, Ontario.

Funeral services will be held in the Chapel of the Brown Funeral Home on Saturday afternoon, August 22nd, at 3.30 o'clock. Rev. R. J. Leighton of Knox United will officiate and interment will be in the family plot, Lake of the Woods cemetery.

Build Two Extra Classrooms At Dryden High School

Dryden—Construction of two temporary rooms at Dryden High School has been completed, according to Saville Construction, contractors on the job. The two rooms have been built in a section of the cafeteria to take care of predicted increases in enrolment this September.

Permanent tile flooring and accoustic tile ceiling have also been installed.

The two rooms will be used until such time as a proposed new five-room addition to the school is completed, work on which is expected to start next year.

Other improvements have been made to the high school this year including work on lawns and flower beds. There have also been a number of painting contracts and a new fence is to be erected on the east side of the playing field.

The pulp and paper industry is spending money on forests from which a return cannot be expected for forty to eighty years hence. Nowhere else are such long term private investments being made to insure the future of Canada.

Jack Fraine Tells Why Ships Referred To As "She"

J. N. Fraine, C.P.R. official and former Kenora boy has been making the headlines with his unique definition of why ships are referred to as "she".

The following is Jack Fraine's explanation:

Ever wonder why ships are usually referred to as "she"?

J. N. Fraine, vice-president of the Canadian Pacific Railway, told a chamber of Commerce audience at Victoria Wednesday that "ships are feminine because":

"There's always a great deal of bustle about them; there's usually a gang of men around them; they have a waist, and stays; it takes a lot of paint to keep them good looking; with them it's not the initial cost, but the upkeep."

"They're all decked out; it takes a good man to handle them right . . ."

"And when coming into port, they head straight for the buoys."

R. E. CARVER

Painting
and
Decorating
1040½
Park St.
Phone HO 8-6975

NOTICE TO CREDITORS

ALL PERSONS having claims against the Estate of CHARLES HENRY CLIFTON of the Town of Kenora, in the District of Kenora, Retired Freight Conductor, who died on the 25th day of June 1959 are hereby notified to send in full particulars thereof and their names and addresses to the undersigned Solicitor on or before the 30th day of August 1959 as after that date the estate will be distributed having regard only to claims of which notice has been received.

Dated this 12th day of August A. D. 1959.

VERNON C. KING,
Kenora, Ontario,
Solicitor for the Estate.

Swen Bowman
ELECTRICAL
CONTRACTOR
- Wiring
- Lighting
- Fixtures
- Estimating

PHONE
HO 8-7447
110 Regina Ave.

KENORA DAILY
MINER AND NEWS
Published every afternoon, Monday through Saturday at 334 Second Street South, Kenora, Ontario.
Proprietors:
The Kenora Miner and News Limited.
Stuart King, Publisher and Editor.
Bill Wylie, Advertising Manager.
Frank Godolphin, Comptroller.
Member of the Canadian Daily Newspapers association. All rights of republication of local news or special dispatches published here are reserved.
Authorized as Second Class Mail, Post Office Department, Ottawa.

FOR ALL
YOUR PAINTING and Decorating Supplies
SEE US FIRST AT
SHERWIN-WILLIAMS
PAINT and WALLPAPER STORE
Phone HO 8-6773 — Main Street — Kenora, Ont.

THE CAR ON THE

DUTCH AUCTION BLOCK

DROPS

$10.00 AN HOUR

IT MAY BE THE CAR

YOU'RE LOOKING FOR

AT

KENORA MOTOR PRODUCTS LTD.

Phone HO 8-8984 Connecting All Depts.

Noted Leader For Teeners Conference

The Fourth Annual Teen Age and Counsellor Training Course, to be held at the Quetico Conference and Training Centre, Kawene, from Friday, August 28 to Friday September 4, 1959, will have a noted resource leader from Manitoba.

Mr. Bernard Hill, Assistant Professor, Social Group Work, School of Social Work, University of Manitoba, will attend as the key resource leader to conduct sessions on the social and emotional needs of teen agers. Professor Hill was born in New York City in 1921. He graduated from City College of New York in 1947 and then received his M.S.W. degree from Tulane University School of Social Work in New Orleans in 1949. He did group work with Five Towns Community House, Lawrence, New York, for four years, was a street club leader for the New York City Youth Board at Union Settlement for two years. He was Programme Director at Goodrich House, Cleveland, for four years and spent ten summers with the Greater New York Council Boy Scout Camps during which time he was a camper, crafts director and head counsellor. He also spent three summers as head counsellor with the Community Service Society of New York Boys' Camp, one summer as Camp Director in Lawrence, New York, one summer as Camp Director at Camp Kelsey, Ohio. He was appointed Assistant Professor at the University of Manitoba on July 1, 1955. He is a former President of the Manitoba Branch of the Canadian Association of Social Workers and was a member of the Research Team of the Greater Winnipeg Parks and Recreation Study in 1958.

Also on the panel of leaders will be Mr. Art More of Fort William for drama; Mrs. Rudy Owen, Fort William, for crafts; Mr. Al Miller, Director of Recreation, Red Rock, for social Recreation; Mr. Harry Sirett, Director of Recreation, Atikokan, Sports; Miss Ollie Stodolny, Community Programmes Branch, Music Instructor; Mr. Dean McCubbin, Representative, Community Programmes Branch, will conduct social games and programme planning sessions. Course coordinator will be H. E. Thomas, Community Programmes Branch.

Course information and/or registration forms are available from your local Recreation Committee or the Community Programmes Branch, 400 Catherine Street, Fort William, Ontario.

Here's An Easy Way To Pay For Auto Insurance

You can take some of the strain off your automobile insurance budget by buying a six-month policy. This way you split the annual cost in two.

NOTHING ELSE CHANGES — YOU GET . . .

● Personal service from your local agent ● A standard insurance contract ● Unexcelled coast-to-coast claim service ● Unquestioned financial stability.

And, you join with thousands of other careful motorists who have received regular dividend savings.

SEE US FOR THIS SIX-MONTH POLICY!

W. J. MAZEPPA AGENCIES

34 Main St., Kenora, Ont. Phone HO 8-7820

THE REGULAR MEETING

OF THE

Kenora Public School Board

WILL BE HELD IN THE BOARD OFFICES

AT 102 MAIN STREET SOUTH

ON

Monday, August 24th at 8 p.m.

A. Friesen,

Secretary-Treasurer.

Around Town

Mr. and Mrs. Kelson G. Collins and daughter Jocelyn Anne have returned to their home in Pickle Crow after spending a vacation with his mother, Mrs. G. E. Collins.

Miss Maxine Christiansen and Mrs. Sylvia Gardner left Thursday on the "Canadian" for New York City from where they will sail on the "Stavangefjord" for Oslo, Norway. They will visit with relatives there, and then travel to Germany to visit with their brother, Cpl. Max Christiansen and family. From there, they will go to London, England, to be the guests of Mr. and Mrs. Geo. Mansfield (nee Erna Karlberg). They leave England on the Saxonia for Montreal in October.

BIRTHS

UNTERMANN — Mr. and Mrs. Lutz Untermann are pleased to announce the birth of their daughter, Monik, at the Kenora General Hospital on Wednesday, August 19th. Weight 6 pounds, 5¾ ounces.

POTTRATZ — Mr. and Mrs. Don Pottratz (nee Mildred Porlier) or Minneapolis, Minnesota, are happy to announce the birth of their son, Brian Dale, on August 15th. Weight 8 pounds.

ANNOUNCEMENTS

The Annual Oddfellow and Rebekah Decoration Day service will be held on Sunday, August 23rd, at 2.00 p.m. in the Lake of the Woods Cemetery. Anyone wishing transportation should be at the Oddfellow's Hall at 1.30 p.m. The Public is invited to attend.

APPLICATIONS FOR THE POSITION OF PART TIME

CARETAKER

at the Keewatin Separate School will be received by the Secretary until August 29th.

Experienced applicants only, considered.

for Information call the Secretary PHONE KI 7-2376 OR WRITE BOX 400 Keewatin

The Kenora Public Library will be closed Friday and Saturday owing to renovation now in progress.

The regular meeting of Lady of the Lake Lodge No. 420 will be held Friday, August 21st at 8.00 p.m. at Lee Stephen's home.

Carelessness is the chief cause of more than 190,000 forest fires in the United States each year.

REMEMBER EATON'S

CLEARANCE OF BOATS

AND OUTBOARD MOTORS IN STOCK

14 Ft. Moulded Mahogany Plywood
Regular 369.00 - Sale Price 295.00

14 Ft. Moulded Mahogany Plywood
Regular 439.00 - Sale Price 350.00

LONESTAR SKIPPER
Regular 737.50 - Sale Price 589.00

16 Ft. Thorne's Upholstered Ranchwagon
Regular 1,049 - Sale Price 839.00

15 Ft. Peterborough Alcasport Deluxe
Regular 769.00 - Sale Price 615.00

12 Ft. Webb's Fibreglass Boat
Regular 219.00 - Sale Price 175.00

15 Ft. Peterborough Moulded Plywood
Regular 629.00 Sale Price 499.00

1959 VIKING OUTBOARD MOTORS

WHILE STOCKS LAST

3 h.p. Regular 149.00
SALE PRICE 119.00

5 h.p. Regular 235.00
SALE PRICE 188.00

12 h.p. Regular 365.00
SALE PRICE 292.00

25 h.p. Standard
Reg. 489.00 - SALE PRICE 389.00

25 h.p. Electric
Reg. 589.00 - SALE PRICE 469.00

35 h.p. Standard
Reg. 545.00 - SALE PRICE 435.00

35 h.p. Electric
Reg. 650.00 - SALE PRICE 520.00

BUDGET TERMS AVAILABLE

THE T. EATON Co CANADA LIMITED

To Call Eaton's Dial HO 8-6467