Kenora Daily

Miner and News

★ By Mail — $6.00 per annum — KENORA, ONTARIO, TUESDAY, JULY 28, 1959 — ★ By Carrier — 15c per week

Ella-Lynns
Ladies' & Children's Wear
LADIES' COTTON
SKIRTS
½ PRICE

Red Cross Swimming Tests Schedule

BEGINNERS

Beginners will be tested during their regular class time at Keewatin, Coney Island, and Rabbit Lake on Wednesday, July 29.

JUNIOR, INTERMEDIATES, AND SENIORS

All Junior, Intermediates, and Seniors from Keewatin, Rabbit Lake and Coney Island will be tested at Coney Island, Thursday, July 30 at these times:

Seniors and Intermediates:—
Catch the 10:00 a.m. boat to Coney Island.

Juniors:—
Catch the 1:15 p.m. boat to Coney Island.

ROYAL LIFE SAVING TESTS:
These will be held Friday, July 31st at these times at Coney Island.

Intermediate Life Saving:—
1.15 boat.

Bronze Medallion, Award Of Merit, Etc.:—
2.00 boat.

PLEASE BE ON TIME!!

Lakeside Park Popular Place For Tourists

With the demand for tenting and camping accommodation on the steady increase, elsewhere as well as in Northwestern Ont. and Provincial Parks filled to capacity, the small Kenora Municipal Lakeside Park has had its largest number of visitors in years, and the season is only half-way through.

Figures compiled by Mr. Bill Stuart, the energetic and popular caretaker, shows some very interesting figures, and it is interesting and satisfactory to know that the Town Council has now secured additional acreage in the vicinity so that enlargements and new facilities can be added during the coming fall and winter.

Mr. Stuart's figures are as follows:

Days Booked (by visitors)	people in park
1956 - 346	876
1957 - 390	869
1958 - 270	not available
1959 - 520	929

It is pointed out that with extensions to the park it will become available for our own citizens, local picnics and other events, as the Provincial Parks are so filled that local citizens find it hard at times to obtain space for picnics, afternoon trips etc.

With South Dakota reporting an increase in tenting and camping over the past three years of 400%, the need for increased accommodation becomes apparent. Campers purchase food, gasoline supplies and repairs, souvenirs, refreshments and entertainment and obtain a knowledge of the district that will bring them back in future years.

Funeral Services For Allan Stewart Thursday Morning

Funeral services for the late Allan Elder Stewart who died suddenly Sunday afternoon, July 26th, will be held in the Chapel of the Brown Funeral Home, Thursday morning, July 30th, at ten o'clock. Rev. Father Savoie will officiate and interment will be in the Legion plot, Lake of the Woods Cemetery. Legion members will act as pallbearers.

The late Mr. Stewart was born in Scotland, October 20th 1914 and was in his 45th year. He was employed by the YMCA at Ignace prior to coming to Kenora where he was employed as relieving caretaker at the Court House. A veteran of the Second Great War, he served for five years with the Canadian Navy from 1940 to 1945. He was a member of the Ignace Branch of the Canadian Legion and the Roman Catholic Church.

He is survived by his mother, Mrs. Walter Stewart of Fort William and a brother George also of Fort William.

Rotary Finalizes Picnic Plans

Final arrangements for a Monster Community Picnic that will surpass any of the previous outstanding efforts, were made by members of the Kenora Rotary Club at their Monday meeting, and the entire program will be directed to more and more spectator appeal and crowd participation.

The program will include a newly planned Marathon Race of approximately one and a half miles, staged over an octagonal course in full view of the beach and the progress of the swimmers will be announced over the loud speaker system so that interest will be manifest at all times. This will be an open race, and it is confidently expected that all Kenora swimmers who have covered this distance in the past will be entering this race immediately.

There will be bingo games, pony rides, baseball pitch, horseshoe pitch (double and single), searching the haystacks (two of them) pie eating contest, always a crowd pleaser, prizes for the oldest man, and the oldest lady, and the youngest baby, a complete list of field sports, starting with girls and boys races from six and under to boys and girls 15 and 16, with all in between ages covered.

There will be three legged races, egg and spoon races, human wheelbarrow races, sack races, show races, and men and women egg races.

There will also be a full line of water sports with races for all ages, and added attractions will be a log rolling competition among experts; a canoe tilting event that packs a lot of thrills, and possibly war canoe races, if teams can be secured. Four crews of the Kenora rowing club in a five-eights of a mile sprint.

There will also be free ice cream and refreshments for the kiddies, and all in all it will be a real honest-to-goodness community picnic, with everybody invited.

Special boats will be available to supplement the transportation work of the Argyle. In other words Rotary is providing YOUR COMMUNITY PICNIC. Turn out with the children and have a wonderful day.

Speed Limit Between Towns Remains Same

The speed limit from the hospital bridge to the westerly limits of the town of Kenora will remain the same, at 30 miles per hour, the town council decreed at last night's regular meeting. In the interests of public safety, it was felt that raising the speed limit to 40 miles per hour as requested by the Department of Transport for Ontario would create a definite hazard. The Department will be advised that no by-law will be passed at the present time.

THREE SHARE BINGO PRIZE

First prize to be won in the current Kenora Agricultural Society newspaper bingo will be divided among three people. Splitting the $50 for completing the line from the top of the "B" to the bottom of the "O" are: Mrs. C. Reeves of 117 Mellick Avenue; Mr. G. Sharpe of 116 Fourth Street South and Miss Lillian Sveinsson of Keewatin.

Play continues for the many other cash prizes being offered.

Two Men Carry Out Dragging Operation

A report in this paper Monday concerning the recovery of the body of the late William Holodnuk who was drowned in Little Gordon Lake, December 1st, neglected to mention that the dragging operations were carried out by Charles Lapchuk, brother-in-law of the deceased and Frank Garreau.

The two men, using their own equipment worked for two days, and found the body around 10.30 Monday morning. Ontario Provincial Police went to the scene in the afternoon.

The human body is not able to store up vitamin C, which is necessary to prevent scurvy and to keep blood vessels in healthy condition. Therefore, it is essential that the supply be renewed daily. During their season, black currants, cantaloupe, strawberries and broccoli, are good substitutes for the citrus fruits, the all year round source of supply.

TOWN COUNCIL TOLD

HIGH SCHOOL REQUIRES MORE SCHOOL SPACE

To keep pace with the number of students who will be eligible to enter the Kenora-Keewatin high school in September 1961, Mr. E. L. Carter, chairman of the board advised council last evening that additional school space will be required on that date. Council will meet with the high school board on July 30th to discuss expansion problems and other matters.

LAKESIDE PARK

E. J. Stone, District Inspector, Department of Travel and Publicity advised council that Lakeside Park should be licensed under the Tourist Establishment Act, and in order that certain standards are met it will be necessary for the town to make improvements to the park area. The department will be advised that it is the town's intention to seek advice in the planning of improved facilities for Lakeside Park.

OFFICERS COMMENDED

Constables R. Letain and D. Forman of the Kenora Police Department were commended for their prompt and thorough action taken in the investigation of a Hit and Run accident on March 23.

FINANCE

Municipal accounts amounting to $46,081.20 and Utility accounts of $108,868.33 were authorized paid. The town's commission on licences sold at the Tourist Bureau amounted to $180.50 advised A. J. Sherrett, manager. Authorized was the purchase of a trench pump at $339.30 and equipment for the pumping station at a cost of $347.42.

PUBLIC WORKS

Referred to the Public Works Department was a recommendation of Dr. R. D. P. Eaton, Medical Health Officer, that a collecting sewer and low lift pumping station be built to carry sewage now emptying into Laurenceson's Creek, from properties located at the east end of Second Street South, into the adjacent sewer on Eighth Avenue South.

The town engineer's recommendation that a direct approach be made to the owner of Parcel 11023 on Pine Portage Road for the granting of an easement for a water main across the property was adopted.

PROPERTY

A report of J. A. McCoombs, Town Engineer, indicating the cost of providing piped-in drainage to the property of D. Jordan on 5th Avenue South would be in the neighbourhood of $130.00 plus overhead, be received and in view of Mr. Jordan's willingness to accept 50% of the cost of such an installation, authority for the undertaking of this project was granted.

A report of J. A. McCoombs Town Engineer enclosing an application of or a building permit of A. W. Paterson for the building of a dwelling on the south half of Lot 7 Block F, Plan M45 and indicating that such a building would not conform with the provision of a zoning by-law, was referred to the Planning Board for recommendation.

J. Shumka, Redditt Road will be advised that since fifty per cent of the property offered to the town is rocky land, rendering it unsuitable, the town cannot consider his offer. P. G. Wallin will be advsied that property located at the west end of Machin Drive is reserved for park use. Mr. T. Shoenfeld will be advised that property Block A, Plan M283, is not for sale.

OTHER BUSINESS

A request from G. K. Jensen of the Full Gospel Church, to

(Continued on Page 10)

MOTHERS NOT SICK JUST TIRED

NEW YORK — Feeling beat, mother?

Kids got you down? Feel irritable, rundown — just not as well as you used to be?

Well, relax. You're probably not sick. You're just tired. Most young mothers are reports Dr. Leonard L. Lovshin of the Cleveland Clinic Foundation.

Writing in the July issue of Postgraduate Medicine, Dr. Lovshin says:

'A tired mother is not necessarily maladjusted — she is spent; not burdened with guilty — merely overly conscientious; and most important of all, she is not sick — just tired.

'We physicians, in our desire to be of service, often forget this, as witness the long list of medications we prescribe to be swallowed or injected for relief of fatigue."

K. A. S.
TODAY'S NUMBER
G-59
Numbers to date: G-55; I-29; N 45; O-71; I-18; I-17; O-62; B-4; B-7; O-68;
For information phone
KIngsdale 8-4311

FOR SALE
MODERN HOME
1½ STOREY - SECOND ST. NORTH
FOR PARTICULARS APPLY
SUTCLIFFE AGENCIES LIMITED
INSURANCE - REALTORS
CUSTOMS BROKERS
KENORA, ONT. — PHONE HO 8-6474

MORTGAGE LOANS
FOR SALE
3 ROOM
MODERN DWELLING
Mile-Half West
Keewatin on Hwy.
CUSTOMS HOUSE BROKER
The Standard Realty
COMPANY LIMITED
INSURANCE
319 2nd St. S.
Phone HO 8-6533
REAL ESTATE BROKER

LINDSTROM & NILSON LTD.
1916 - 1959
KENORA and SIOUX NARROWS
PHONE HO 8-6446
GENERAL CONTRACTOR - BUILDERS' SUPPLIES
IS YOUR ROOF LEAKING?
CALL ON US FOR
B.P. ROOFINGS - B.P. LIQUID RFG. CEMENTS
AND B.P. PLASTIC CEMENTS
EVERYTHING TO BUILD ANYTHING

High School Requires More Space . . .

(Continued from Page 1)

hold gospel tent meetings in the Norman Park area or the Lakeside mill site was referred to the Parks committee with power to act.

St. Alban's Pro-Cathedral will be advised that it is the town's intention to install parking meters to the north of the church driveway and that parking spaces could be reserved for church purposes during special services upon prior notification being given the Kenora Police Department.

Arrangements will be made for the holding of a meeting between Norwesto Communications and the town for the purpose of discussing the printing of a combined telephone directory to include listings presently found in the directories of Norwesto and the Town of Kenora.

Referred to the Public Utilities Committee was a report of F. Greenslade, Superintendent, Electric and Telephones, indicating the estimated cost to the Town of installing long distance toll cable from the Telephone Exchange to the C.P.R. for rental to Bell Telephone Company and commentating, "that the Town would be much better off financially to permit the Bell Telephone Company to install their own toll end cable."

Girl Is Keen Sport

A. Brown is a familiar name in the line-ups of minor hockey teams but now it crops up in the peewee baseball league. The A. stands for Anita, the 10-year-old daughter of Mr. and Mrs. Ercell Brown of Essex, Ont. Anita plays right field for a boys' team. Last year she was the only girl on the school hockey team.

June, the fourth month in the old Roman calendar, was named after Juno, the goddess who was the protectress of women.

Children need help in building up their self-confidence, but they should not be made to feel that only their successes are important. A fear of failure may come through too much emphasis on winning at school or games. Lack of self-confidence may lead to more failure.

Here's An Easy Way To Pay For Auto Insurance

You can take some of the strain off your automobile insurance budget by buying a six-month policy. This way you split the annual cost in two.

NOTHING ELSE CHANGES — YOU GET . . .
● Personal service from your local agent ● A standard insurance contract ● Unexcelled coast-to-coast claim service ● Unquestioned financial stability.

And, you join with thousands of other careful motorists who have received regular dividend savings.

SEE US FOR THIS SIX-MONTH POLICY!

W. J. MAZEPPA AGENCIES

34 Main St. Kenora, Ont. Phone HO 8-7820

"READ THE MINER AND NEWS CLASSIFIED ADS"

TODAY'S BEST BUY

1956 DODGE CRUSADER

4 DOOR SEDAN

Very Fine Condition

Carries One Year Warranty

PRICED TO CLEAR AT

$1495

SEE ED LUGGOSY

AT

KENORA MOTOR PRODUCTS LTD.

Phone HO 8-8984 Connecting All Depts.

Stenographer WANTED

GOOD TYPING VERY ESSENTIAL, EXCELLENT WORKING CONDITIONS, 40 HOUR WEEK, USUAL BENEFITS AVAILABLE, PREVIOUS EXPERIENCE HELPFUL BUT NOT NECESSARY. SALARY COMMENSURATE WITH ABILITY.

Apply in own handwriting giving age, marital status etc., to:

BOX 27

KENORA MINER & NEWS

KENORA THISTLE HOCKEY CLUB

GIANT BINGO

TONIGHT

THISTLE RINK

Doors Open 7.15 - Games Start 8.15 p.m.

$1450.00 IN CASH PRIZES

20 GAMES FOR $2.00

ALL TIES SPLIT - NO SPECIALS

SUPPORT YOUR THISTLE HOCKEY CLUB

GAME 1	$ 25.00
GAME 2	$ 50.00
GAME 3	$ 75.00
GAME 4	$ 25.00
GAME 5	$ 50.00
GAME 6	$ 35.00
GAME 7	$ 75.00
GAME 8	$ 35.00
GAME 9	$ 50.00
GAME 10	$500.00 JACKPOT (10 NUMBERS)
GAME 11	$ 25.00
GAME 12	$ 35.00
GAME 13	$ 25.00
GAME 14	$ 35.00
GAME 15	$ 75.00
GAME 16	$ 25.00
GAME 17	$100.00 JACKPOT (7 NUMBERS)
GAME 18	$ 25.00
GAME 19	$ 75.00
GAME 20	$100.00

Jack Watterson Ltd.
MEN'S SHOP
138 Main St. S. — Phone HO 8-7212

SPORTS PAGE

A. A.
P.O. Box 463
Lake of the Woods Group
of Alcoholics Anonymous

by Bob Baker

Dingwall's Thump Lumber Kings 16-2

A thirteen strike-out performance by Lefty Dennis Misurka led Dingwall's to a convincing 16-2 mutilation of second place Lumber Kings. It was the second time that Dingwall's had butchered the Lumber Kings by the same score this year and had fans asking how are they in second place?

Dingwall's roared away with seven runs in the first inning. Dennis Laliberti started but could not find the plate, and Stu Barber fared little better in relief. Wayne Spencer came on in the third and showed up best for the Lumber Kings. Dingwall's were led at bat by Misurka's fifth home run, Trevor Williams triple, and Russell Percy's double.

A long triple by Stu Barber scored the only two runs for the Lumber Kings. Lorne Houghton collected two of the four hits given away by Misurka.

								R	H
Dingwalls	7	1	4	0	2	2	-	16	5
Lumber Kings	0	0	2	0	0	0	-	2	4

Acme-Kenora Cleaners edged Lions 13-12 on the field, but used a pitcher illegally and forfeited the game. Pitching rules are touchy things and the rule book is strict on them. Any violations result in forfeiture and not replay. Acme Cleaners used a pitcher who had not had three days rest after pitching four innings. The incident left Lions in the best position to grab the last play-off spot, sank Acme further in last place, and left Lakeland in the middle.

Billy Cook and Jimmy Hodges had three hits each for Acme, Ron Cymbalisty and Greg Duggan two each for Lions.

								R	H
Acme Cleaners	3	3	1	4	2	0	-	13	14
Lions	0	6	3	3	0	0	-	12	8

On Thursday night Lakeland hosts Coca Cola on diamond 'A.' If Lakeland loses they will almost be eliminated. This crew has been in this position all summer and have kept coming through in the clutch. On diamond "B" Acme plays Dingwalls.

Dingwalls can pull right up to the Lumber Kings with a win, and a loss for Acme Cleaners means that they could only tie for fourth.

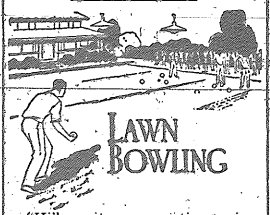

LAWN BOWLING

"Hi" quite some time since you heard from this thriving club. I can assure you we have been and are still active. To begin where I left off last week, last Thursday the club had as visitors two rinks from our local churches' young peoples groups. Lakeside Baptist young peoples accepted the challenge of the Presbyterian young people and bowled 10 ends of delightful bowling.

On green one a rink skipped by J. Alexander of Presbyterian group won out by one point from a rink skipped by Pete Katchor of Lakeside Baptist group. Final score 11 to 10. These rinks by the way were tied up 3 times during the 10 ends, on rink two the Presbyterians skipped by R. Studholme won by 11 points over a rink skipped by Peter Reimer, final score 14 to 3. The Presbyterians were aided by the help of a Baptist bowler Miss Betty Bastien which could have been the difference? Combined scores Presbyterians 25 Baptists 13. It was quite an evening, finishing off with a cup of Hanton's famous coffee and a sing song. We think the baptist singing was some better than their bowling. Our Glenda did wear a skirt and she did bend, now all that is left is to get the Bowls up to the Jack or Kitty as it is familiarly called, but there is improvement. Never you mind Glenda I was just the same when I started bowling except the skirt part, anyway it was a wonderful evening and indeed a pleasure to have these young people enjoying this outside recreation.

Now the Presbyterians are on top of the heap having defeated First Baptist and Lakeside now when Sharon can get a couple of rinks together Lutherans enter the picture. Please accept our thanks for giving us, the members of the Kenora Lawn Bowling Club, the pleasure of your Company. God Bless you young people.

Now to our own club. Two rinks were in competition last evening with Francis, the nine ender lady taking a win from Hutchinson, and Edmondson taking a win from Nickolson. When you hear hilarity from a rink it has to be our sweet lady Astrid, but you have to go over and find out why the hilarity as she gives out regardless whose rink she may be on. This of course is as it should be, one for all not all for one, which reminds me of a story. The cowboy movie star was lounging around on location in six guns and belt when he was asked by a 5 year old, "You, a good man or a bad'un?". The cowboy answered, "Bad-un". The boy took his measure with, "Boy, oh, boy: I'd run you in, but I gotta go home for my nap." So until we meet again so long for now, and may all your ends be eight or is it nine? Oh I just have to unload this one. The motorist was filling in an accident report. "I was backing out of a parking space, and by the time I backed out far enough to see what was coming it already had"!

Bye for now.

DRIVE-IN THEATRE
LAST TIME TONIGHT
MY MAN GODFREY
Show Starts Approx. 9.45 p.m.
Coming Attractions: Seven Thunders; Battle Hymn;
EVERY TUESDAY IS PAL NIGHT

WRIGHT THEATRE
Showing Wednesday, Thursday and Friday Evenings
THE MARK OF THE HAWK
Sidney Poitier - Eartha Kitt
Feature Starts 7.30 and 9.30 p.m.
Last Time Tonight: BULLWHIP

KEEWATIN KINSMEN CLUB
BINGO
MEMORIAL ARENA
WEDNESDAY NIGHT 8.00 P.M.
3 JACKPOTS
9 No.'s $145.00
10 No.'s $200.00
11 No.'s $325.00
$10 BINGO EACH ROUND
MINIMUM GAME PRIZE $5.00
36 GAMES FOR $1.50

Paramount
A FAMOUS PLAYERS THEATRE
WEDNESDAY - THURSDAY - FRIDAY - SATURDAY

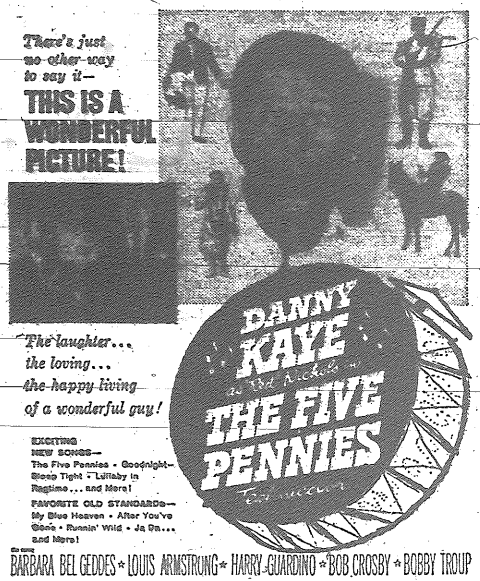

Prices for this Engagement Only

Matinee		Evening	
Children	25c	Children	25c
Students	40c	Students	50c
Golden Age Club	40c	Golden Age Club	50c
Main Floor	60c	Main Floor	$1
Smoking Loges	70c	Smoking Loges	$1.10

Also: News
Show Times:
Mat. 2.15 - Eve. 7.15 and 9.30

Last Time Tonight:
THE HANGMAN
Show Times 7.15 and 9.20

Patrons Please Note:
No Matinee Tuesday or Thursday

Visit Our Comfortable Smoking Loges

Coming Attractions: Tarzan's Greatest Adventure; Last Train From Gun Hill - Adult; RX Murder; Intent To Kill - Adult.

Have Your Chesterfield or Rugs Cleaned Right in Your Own Home
The "Airfoam Way"
CLEANS SAFELY BY ABSORPTION.
Call HO 8-7935 - Harold Whiteman
YOUR AIRFOAM AGENT

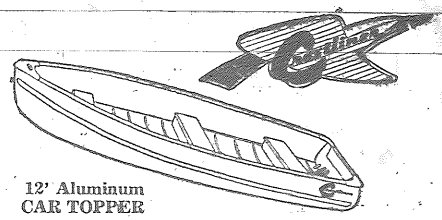

12' Aluminum CAR TOPPER

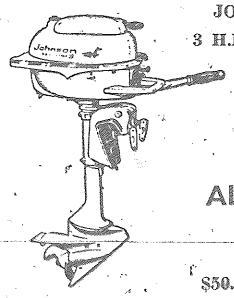

JOHNSON
3 H.P. MOTOR
• 1 Set Rugged Car Top Carriers
ALL THREE FOR
$495.00
$50.00 Down - $23.00 Month
AT
Marr's marine & electric limited
MAIN STREET AT LAKE OF THE WOODS

Hydro To Build Two New Units At Lakeview Plant

Destined to become one of the world's largest thermal-electric plants, Lakeview Generating Station in Toronto Township will have a capacity of 1,200,000 kilowatts by 1964.

Ontario Hydro announced today that the third and fourth 300,000-kilowatt generating units will be installed in 1963 and '64 to help meet Ontario's growing power demands and provide system power reserves.

The first unit will be installed in 1961, when the station just west of Long Branch is scheduled to start operating and the second in 1962.

By the mid-sixties, at an estimated total cost of $250,000,000, Lakeview will have a capacity of 1,800,000 kilowatts - equal to the estimated potential of all remaining hydro-electric sites in the province considered capable of economic development.

Construction of other steam plants will accompany development of these hydro-electric sites. Within 20 years Hydro expects its generation to be predominantly thermal - from both conventional and nuclear stations - rather than predominantly hydraulic.

Variety meats can compete in flavour with many of the higher priced cuts. They are economical and from the standpoint of nutrition, are good sources of supply of iron.

There is no way in which some people can gain from government giving without others suffering from government taking.

SIX DAYS

UNTIL THE BIGGEST EVENT OF THE SUMMER

ROTARY PICNIC

AT CONEY ISLAND

FUN & GAMES FOR ALL - FREE TREATS FOR CHILDREN

RELAX WITH OLD FRIENDS ON THIS BEAUTIFUL PARK

THE ARGYLE WILL RUN FERRY TRIPS FROM 11.30 P.M. TO 1.30 P.M.

SOME OTHER BOATS PROVIDED - PLAN NOW TO ATTEND

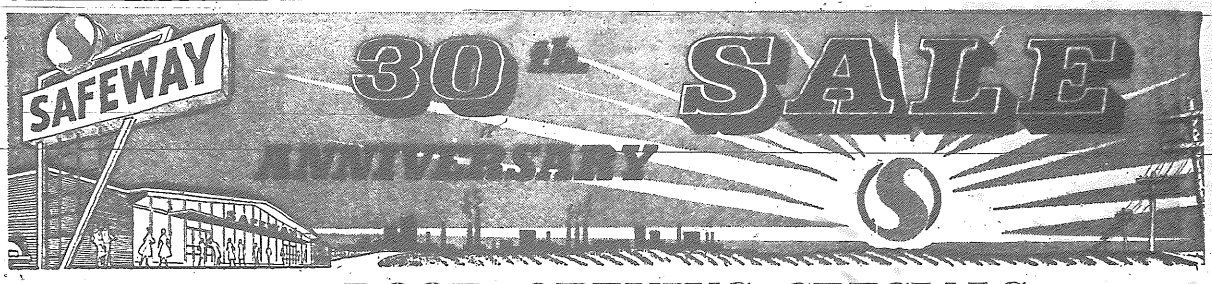

WED. DOOR OPENING SPECIALS

Veal Shoulder Steak ..... LB **49c**

TOMATOES
IMPORTED
14 OZ. CTNS. ..... **2 ctns 39c**

EDWARDS COFFEE
REG. OR DRIP
GRIND ..... 1 LB. TIN **69c**

FREE 1 lb DEVON SAUSAGES
FREE WITH $5.00 OR OVER FOOD PURCHASE
WEDNESDAY ONLY - WHILE STOCKS LAST

LOOK FOR OUR ANNIVERSARY HANDBILL IN YOUR MAIL TODAY

SAFEWAY

Lakehead Ports Have Busy Time

Ocean freighters threading their way through the 2,290 mile long St. Lawrence Seaway as far as its western terminus at Port Arthur, have taken away nearly 9½ million bushels of grain since navigation opened.

The biggest single load taken away by one of the "salties" was 328,000 bushels of wheat and barley aboard the Bahama Count running out of Nassau, New Providence. She also took 40,000 bushels of flax aboard for a total of 368,000 bushels.

Foreign shipments aboard the salties began May 2 when the 17,000-ton Greek freighter S. S. Panagatois became the first ship to navigate the entire seaway as far inland as Port Arthur. The statistical records kept up by the Port Warden, Captain Finlay shows 9,415,821 bushels or 222,932 long tons of grain have moved out of the Lakehead on foreign vessels.

Ocean freighters have taken away about 10 percent of all grain shipments from the Lakehead since the opening of navigation in 1959. Total shipments to June 30 were 105 million bushels as compared with about 166 million for the same shipping period in 1958.

If out of doors during a thunderstorm a car is the safest shelter. If the vehicle is struck, do not try to get out immediately. If it is necessary, the doors should be opened without touching the metal, then passengers should try to jump clear without touching the doors or outer metal.

READ THE CLASSIFIEDS

Thin soft plastic bags should not be given to children as playthings. Deaths from suffocation have occured when static electricity has caused the tissue thin plastic to cling to a child's face and be drawn tight over nose and month, cutting off all air. Do not use this material on children's beds or baby carriage.

USE THE CLASSIFIEDS

Go for Value... Come on over to Olds!

Let value be the sole deciding factor—you'll join the big swing to Olds.

Make your own point-by-point analysis and you'll see why. You see it in the trim, good taste of Oldsmobile styling . . . THAT'S VALUE!

You notice it in Oldsmobile's attention to details like finish, fit and upholstery . . . THAT'S VALUE!

You discover it in the extra features that are standard . . . THAT'S OLDSMOBILE VALUE!

If you attach special value to performance, Olds makes your decision even easier.

Only Olds gives you the surging response and reassuring economy of the Rocket engine.

Only Olds gives you the road-wise stability and riding comfort of the Wide-Stance chassis!

Finally, there's Oldsmobile's traditionally high return on original investment to make it clear that here's the perfect match for your high standards. Your dealer can show you how easy it is to go for Olds value. See him today . . . *come over to Olds!*

VALUE-RATE the ROCKET

AT YOUR LOCAL AUTHORIZED QUALITY DEALER'S

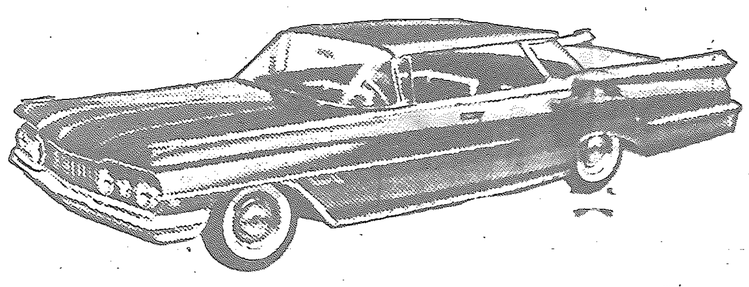

You are cordially invited to Road-Test a Rocket engine Olds. Demonstrate to yourself the many extra-value features that make Oldsmobile such a wonderful car to own and drive!

BY EVERY MEASURE... OLDS IS THE VALUE CAR OF THE YEAR

FOR THE BEST IN NEW CARS, USED CARS, AND SERVICE...SEE YOUR LOCAL AUTHORIZED OLDSMOBILE QUALITY DEALER!

Ph. HO 8-8984
CONNECTING ALL DEPARTMENTS

KENORA MOTOR PRODUCTS
YOUR GENERAL MOTORS DEALER IN KENORA

...reighters have taken ...ar 10 percent of all ...ments from the Lake... the opening of navi... 1959. Total shipments to ...were 105 million bu... ...mpared with about 166 ...r the same shipping ... 1958.

If out of doors during a thunderstorm a car is the safest shelter. If the vehicle is struck, do not try to get out immediately. If it is necessary, the doors should be opened without touching the metal, then passengers should try to jump clear without touching the doors or outer metal.

READ THE CLASSIFIEDS

Thin soft plastic bags should not be given to children as playthings. Deaths from suffocation have occured when static electricity has caused the tissue thin plastic to cling to a child's face and be drawn tight over nose and month, cutting off all air. Do not use this material on children's beds or baby carriage.

USE THE CLASSIFIEDS

...ven

VALUE-RATE the ROCKET

AT YOUR LOCAL AUTHORIZED QUALITY DEALER'S

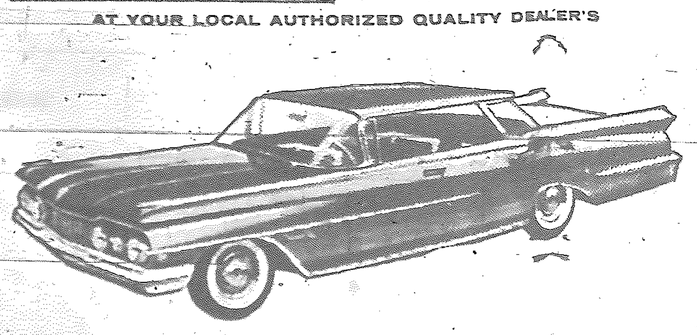

You are cordially invited to Road-Test a Rocket engine Olds. Demonstrate to yourself the many extra-value features that make Oldsmobile such a wonderful car to own and drive!

...S IS THE VALUE CAR OF THE YEAR

...R LOCAL AUTHORIZED OLDSMOBILE QUALITY DEALER! O-29990

...OTOR PRODUCTS

...AL MOTORS DEALER IN KENORA

[redacted]

Mr. and Mrs. George McKeever wish to announce the engagement of their eldest daughter, Shirley Mae to Mr. Richard Melvard of Arlington, Nebraska, son of Mr. and Mrs. R. H. Melvard. The wedding will take place August 29, 1959 at First Baptist Church at 4.00 p.m.

ANNOUNCEMENTS

TO WHOM IT MAY CONCERN

I retract all statements against W. J. Johnson.

M. E. Jones.

VISITOR GIVES GIRLS' MORALE BIG BOOST

NIAGARA FALLS, Ont. — Colonel Giuseppe Forlivese of Rome thinks Canadian women are more eyecatching than any he has seen in his native Italy.

"I have never seen so many beautiful women as those walking in the park here," he said. "I'm sure they could run neck and neck with our Gino Lollobrigida any day."

Volonel Forlivese came here to visit a sister, Mrs. M. Furini, whom he had not seen for 32 years.

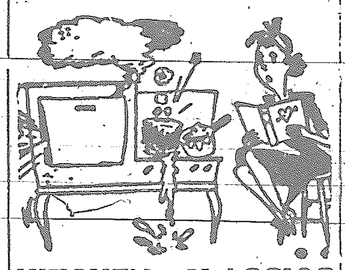

KITCHEN CLASSICS

Frozen Blueberry Pudding

1 package vanilla instant pudding.
1 cup milk
1 cup whipping cream
1 cup fresh blueberries

Combine pudding mix, milk, and cream in mixing bowl. Beat slowly with egg beater just until well mixed, about 1 minute. Do not overbeat; mixture will be thin. Pour into freezing tray of refrigerator and set control for coldest freezing temperature. Freeze about 45 minutes, or until mixture is of mushy consistency. Then spoon mixture into bowl and beat with egg beater or mixer until smooth but not melted. Stir in blueberries gently. Return to tray and freeze until firm.

Freezing time: 1 hour. Makes 4 or 5 servings.

NOTE: Do not freeze longer than 1 hour; blueberries become icy and crystalline and pudding is icy rather than creamy.

Peach Ice Cream

1-½ cups cold milk
½ cup heavy cream
1 package vanilla instant pudding
2 tablespoons sugar or ⅓ cup light corn syrup
¼ teaspoon almond extract
1 cup sweetened finely diced fresh peaches

Pour milk and cream into mixing bowl. Add pudding mix, sugar, and almond extract and beat with egg beater 1 minute or until well mixed. Pour mixture into freezing tray of refrigerator and set control for coldest freezing temperature. Freeze about 1 hour, or until crystals form about 1 inch from edge of tray. Then spoon mixture into bowl and beat with egg beater or mixer until smooth but not melted. Fold in peaches. Return mixture to tray and freeze until firm. Freezing time: 2 to 3 hours. Makes about 3 cups.

The male nightingale will sing at all hours, but the female nightingale does not sing at all.

NOW IS PICTURE TIME!

CHOOSE YOUR NEW CAMERA HERE

BROWNIE CAMERAS for snapshots from $8.95

KODAK MINIATURES for color slides from $29.95

BROWNIE MOVIE CAMERAS from $38.25

BIG SELECTION OF KODAK CAMERAS HERE!

Lakewood Studio

First Street South - Kenora

KENORA'S NEWEST FLOWER SHOP

"The Glenne"

FLOWERS FOR ALL OCCASIONS

SPECIALIZING IN
- Wedding Bouquets
- Funeral Arrangements

Orders for Keewatin taken by Custom Electronics Enterprises - Phone 2561.

"The Glenne"

Formerly Foster Florist
16 Main St. S. - Ph. HO 8-9955

TRAFFIC OFFICER

For light part time duties for four hours per day at the

KENORA - KEEWATIN HIGH SCHOOL

Mature person of good character with experience as guard, policeman or other supervisory duties desired. Duties to start September 8th. Apply in writing giving age and previous employment record to

KENORA - KEEWATIN HIGH SCHOOL BOARD
Box 178, Kenora

KENORA ROTARY CLUB

ANNUAL COMMUNITY PICNIC

CONEY ISLAND BEACH AND PARK

MONDAY, AUGUST 3RD 1959

FEATURING

MARATHON SWIM

WITH $125.00 IN PRIZES

1ST PRIZE $50.00 - 2ND PRIZE $35.00 - 3RD PRIZE $25.00 - 4TH PRIZE $15.00

This Marathon Swim will start at Coney Beach and proceed over a triangular course of approximately 1½ miles and finish at Coney Beach. MEDICAL CERTIFICATE of fitness dated within 48 hours of start must be shown before entering water. Contestants must provide own boat and oarsman. (NO OUTBOARDS ALLOWED).

ENTER NOW

FREE ENTRY FORM for those wishing to enter Marathon Swim, Horseshoe Pitching, Canoe Tilting.

NAME .....

ADDRESS .....

EVENT .....

OTHER EVENTS FOR YOUNG AND OLD

SEND ENTRY TO:

ROTARY COMMUNITY PICNIC COMMITTEE

Box 580, Kenora, Ont.

BUSINESS OPPORTUNITY

TOURIST CAMP

with nine modern housekeeping cabins, lodge, central showers, electricity, dock facilities, boats, motors - on Eagle Lake. Accessible to many other lakes. Good hunting and fishing.

IF INTERESTED
PHONE 60 - VERMILION BAY, ONTARIO

You and Your Camera

ARTICLE NO. 2

Every camera can make pictures in bright light - if the camera target is in it. Frequently, however, it's in the shade.

On many other days bad weather will sock in many shots you want - unless you've a camera with a lens than can be opened up, as your eye opens up, to offset poor light. Even on bright days there are plenty of picture subjects that are high in interest when the sun has dropped low in the sky. At this time of the day also occur what are perhaps the most colourful picture possibilities of all - the ones you shoot, not BY sunlight, but OF it. And even after the sun's gone down there are innumerable outdoor and indoor pictures that beg to be captured by a camera that can cope.

The little camera that really can is the wide-eyed but sophisticated "35". And here are a few examples.

Open shade - out of the sun but under lots of sky light - this is actually the best of all shooting situations for making natural and unsquinted shots of people. With an "average-eyed" camera lens it would call for a slow 10th-of-a second's action - which the average camera hasn't got. Or, at its average shutter speed, a wide lens opening of "3.5" or "2" - possible with 35 mm cameras but in terms of light transmission four to eight times beyond the reach of most others.

This is only open shade. Often, especially on warm, sunny days, people and picture opportunities retreat into deep shade under roofs or trees. Even at a very-wide-open "2" this can call for a 10th of a second's shutter action.

With every camera, of course, you can use flash to offset a lack of natural light. If you're equipped for it. And if your subject is near enough to be brightened by a flash bulb. An excellent idea for lightening shadowed areas of nearby subjects even in bright sunlight; flash can be of no help for mid-distant shooting when daylight is dim. Yet few days are so lowering that a "35" cannot compensate by shooting at a 10th at "3.5" or "2". For all poor light filming such as this, incidentally, shoot through a sky-light filter to warm up otherwise cold colours. Its use requires no exposure allowance.

And then there are sunsets and sunrises! As many of their most colorful sky-and-cloud effects after the sun's below the horizon, their incomparable beauty is yours in direct proportion to the good vision of your camera's lens. When the sun's still well up and shielded by clouds, a 50th at "4" is usually the right formula. When it's almost at the horizon and still cloud-masked, that same shutter speed suggests "3.5" or "2.8". When it's just below the horizon . . . "2". But for the next several minutes, when the color is only that reflected in pink or crimson clouds, you'll need the combined versatility of a wide lens opening and a slow shutter. A 15th at "2", a 10th at "2.8" or a 5th at "3.5".

After-dark shooting for color slides (even without getting into in-the-home filming) is a tremendously fascinating field in itself. There are the kaleidoscopic outdoor patterns of theater districts, electric sign spectaculars, shop windows and hurrying pleasure seekers. And indoors there's the whole exciting world of sports and entertainment. Because there's action in many of these, "Bulb" and "Time" exposures, possible with almost every camera, won't do. Now you need all obtainable seeing powers in a lens so you can use the fastest possible shutter speed.

Downtown streets, with their blinking signs and scurrying cabs, call for 10th or a 20th at "2", or for their exposure-value equivalents. Ditto bright store windows and crowds under the brighter theater marquees. Signs illuminated by lights . . . the same. Signs made OF lights . . . 1/25th at "3.5". And better brace yourself or your camera against some steady support for all such comparatively slow - shutter shooting!

Yet most of the excitement is indoors. Ice shows, boxing or wrestling, the circus, entertainers in theater or nightclub - illumination varies here. But there are tester yardsticks. Ring action will usually be best at a 50th at "2" or its equal. The same goes for white-spot-lighted performers on ice or stage, or in an arena. For those in bright but softer-colored "spots", go to a 25th. For overall coverage of show companies, rather than spotlighted soloists, a 10th at "2" is the ticket.

All this on color slides. And with the super-fast black-and-white films available for 35 mm cameras there's hardly a subject you can see that this combination cannot see every bit as well!

READ THE CLASSIFIEDS

TRUCKS! TRUCKS!

We Are Stuck With These Trucks!

AND WE'RE LOOKING FOR PEOPLE WHO WILL TAKE THEM OFF OUR HANDS.

WE THINK THEY ARE WORTH THE PRICES BELOW

COME AND SEE THEM IF YOU NEED A TRUCK

If you don't like our prices make us an offer

ALL MUST GO!

1952 IHC ST60 CHASSIS, CAB & RACK $1,095
1954 FORD ½ TON PICKUP ....$ 495
1951 FARGO ½ TON ....$ 325
1951 GMC 24 PASSENGER BUS $1,750
1952 CHEV 3 TON CHASSIS & CAB ....$ 295

TERMS AVAILABLE

W. H. Marr Ltd.

400 RAILWAY ST.
PHONE HO 8-6404

SALESMEN:
Joe Dowgray ..HO 8-7122
Wally Limmerick HO 8-6404
George Lemay ....HO 8-7051

LI'L ABNER

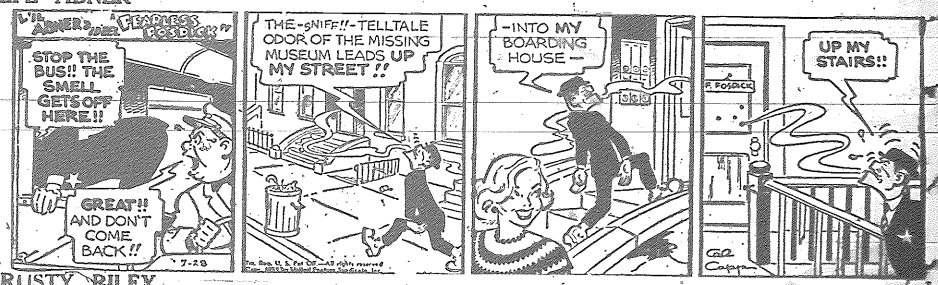

RUSTY RILEY

BUZ SAWYER

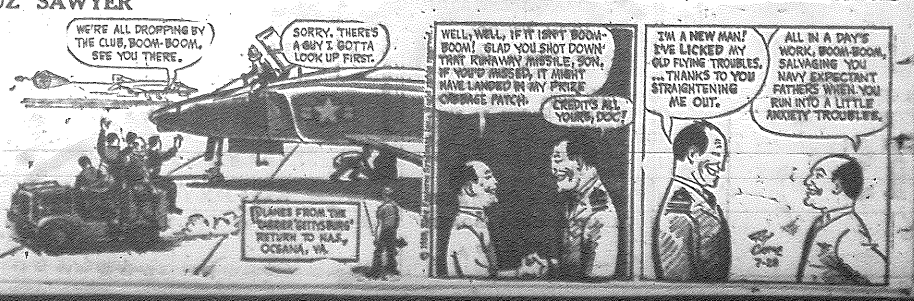

BREAD AND CAKE SALESMAN REQUIRED

FOR TOWN OF KENORA

Union wages and company benefits. Applicants to be interviewed Wednesday, July 29th at the Northland Hotel at 2.00 p.m.

BRYCE'S BAKERY

THE FINEST IN THE FIELD AND . . . FOR LESS!

PENNER TIRES

FOR PASSENGER CAR, TRUCK AND TRACTOR

LIMITED TIME ONLY

EXTRA SPECIAL

ANOTHER 15% OFF

PASSENGER CAR TIRES

TUBE REQUIRED TYPE			Black Wall		White Wall	
Size	Ply	Description	National Price	Penner Price	National Price	Penner Price
600 x 16	4	Special	—	13.95	—	—
600 x 16	4	Super Special	19.75	16.50	—	—
600 x 16	4	Premi-Aire	28.50	20.50	—	—
600 x 16	6	Premi-Aire	36.80	25.25	—	—
600 x 16	4	Traction King	27.70	21.00	—	—
600 x 16	6	Traction King	35.75	26.50	—	—
650 x 16	4	Super Special	24.40	19.00	—	—
650 x 16	4	Premi-Aire	36.30	23.75	—	—
650 x 16	6	Premi-Aire	46.10	28.25	—	—
670 x 15	4	Special	—	13.95	—	—
670 x 15	4	Super Special	21.60	17.50	—	—
670 x 15	4	Super Special Nylon	23.45	19.00	—	—
670 x 15	4	Premi-Aire	28.85	20.50	34.85	24.50
670 x 15	4	Premi-Aire Nylon	30.30	23.25	36.30	27.25
670 x 15	4	Traction King	28.05	22.25	34.05	26.25
670 x 15	4	Traction King Nylon	32.10	24.75	—	—
670 x 15	6	Traction King	36.50	25.50	—	—
710 x 15	4	Super Special	24.65	19.50	—	—
710 x 15	4	Premi-Aire	32.85	22.50	38.85	26.50
710 x 15	4	Premi-Aire Nylon	34.50	25.50	40.50	29.50
710 x 15	4	Traction King	31.90	24.50	—	—
710 x 15	6	Traction King	37.90	28.50	—	—
760 x 15	4	Super Special	26.90	22.50	—	—
760 x 15	4	Premi-Aire	35.90	25.50	41.90	29.50
760 x 15	4	Premi-Aire Nylon	37.70	28.25	43.70	32.25

TUBELESS			Black Wall		White Wall	
Size	Ply	Description	National Price	Penner Price	National Price	Penner Price
670 x 15	4	Super Special	24.10	20.00	28.90	24.00
670 x 15	4	Super Special Nylon	28.30	21.50	—	—
670 x 15	4	Premi-Aire	33.90	24.50	40.70	28.50
670 x 15	4	Premi-Aire Nylon	35.60	26.50	42.70	30.50
670 x 15	4	Traction King	32.95	26.25	39.55	30.25
670 x 15	4	Traction King Nylon	37.05	28.75	—	—
670 x 15	6	Traction King	37.50	28.25	—	—
710 x 15	4	Super Special	27.10	22.25	—	—
710 x 15	4	Premi-Aire	38.10	26.25	45.70	30.25
710 x 15	4	Premi-Aire Nylon	40.00	28.25	48.00	32.25
710 x 15	4	Traction King	37.00	27.25	44.40	31.25
710 x 15	6	Traction King	44.00	30.50	—	—
760 x 15	4	Premi-Aire	41.35	28.50	49.60	32.50
760 x 15	4	Premi-Aire Nylon	43.40	32.00	52.10	36.00
750 x 14	4	Super Special	25.90	21.95	31.10	25.95
750 x 14	4	Super Special Nylon	30.40	23.95	—	—
750 x 14	4	Premi-Aire	36.40	26.75	43.65	30.75
750 x 14	4	Premi-Aire Nylon	38.20	28.75	45.90	32.75
750 x 14	4	Traction King	36.25	26.75	43.50	30.75
750 x 14	4	Traction King Nylon	40.75	28.75	—	—
800 x 14	4	Premi-Aire	40.90	27.75	49.10	31.25
800 x 14	4	Premi-Aire Nylon	42.95	29.75	51.65	33.75
800 x 14	4	Traction King	40.70	27.75	48.85	31.75
850 x 14	4	Premi-Aire	44.45	29.75	53.35	33.75
850 x 14	4	Premi-Aire Nylon	46.75	32.00	56.00	36.00
850 x 14	4	Traction King	44.20	30.75	53.05	34.75

THE LOW PENNER PRICE OF ALL TIRES

10% Off - Special $13.95 Tire

OFFER GOOD 'TILL AUG. 1st

TRUCK TIRES

RAYON TIRES		MILEAGE KING		DUAL DUTY		GRIP KING	
Size	Ply	National Price	Penner Price	National Price	Penner Price	National Price	Penner Price
600 x 16	6	42.55	32.00	43.75	33.00	43.75	34.50
650 x 16	6	52.25	34.00	53.80	36.50	53.80	38.75
700 x 16	6	60.20	40.00	62.00	43.00	62.00	45.00
750 x 16	6	73.25	42.25	—	—	—	—
750 x 16	8	82.85	49.00	85.30	51.50	85.30	54.50
700 x 17	6	65.75	43.25	—	—	—	—
700 x 17	8	76.00	46.25	78.20	50.50	78.20	53.50
750 x 17	8	91.60	52.50	94.35	55.50	94.35	58.95
700 x 20	8	83.65	56.50	—	—	—	—
700 x 20	10	98.65	64.75	—	—	101.55	73.50
750 x 20	8	104.05	65.75	—	—	—	—
750 x 20	10	119.45	73.50	123.00	77.95	123.00	81.95
825 x 20	10	143.80	94.95	148.05	102.95	148.05	108.95
900 x 20	10	183.60	116.95	189.10	124.95	—	—
1000 x 20	12	229.00	147.95	235.75	152.95	—	—
NYLON TIRES							
750 x 20	10	—	—	135.45	88.95	—	—
825 x 20	10	158.15	110.95	165.90	121.95	—	—
825 x 20	12	—	—	190.50	131.95	—	—
900 x 20	10	201.95	130.95	211.90	139.95	—	—
900 x 20	12	—	—	244.00	148.95	—	—
1000 x 20	12	251.90	159.95	264.25	164.95	—	—

1959 METEOR GIVEN AWAY FREE

YOU CAN WIN

When you buy gasoline, oil, parts, new tires, lubrication, new or used cars you will receive free tickets. Every purchase gives you another chance. In addition - there is a free draw on lovely cutlery for the ladies every month - and a free draw on a boy's or girl's bicycle each month. To qualify you need only purchase your day-to-day driving essentials. Tickets are free.

Tickets will be given absolutely free on all purchases $2.00 or over

TICKETS GIVEN AT PENNER MOTORS IN KENORA ONLY

MERCURY LINCOLN Meteor

PENNER MOTORS

(KENORA) LIMITED

WHERE CARS ARE ALWAYS SOLD FOR LESS

HIGHWAY 17 EAST — PHONE HO 8-9831 — KENORA, ONT.

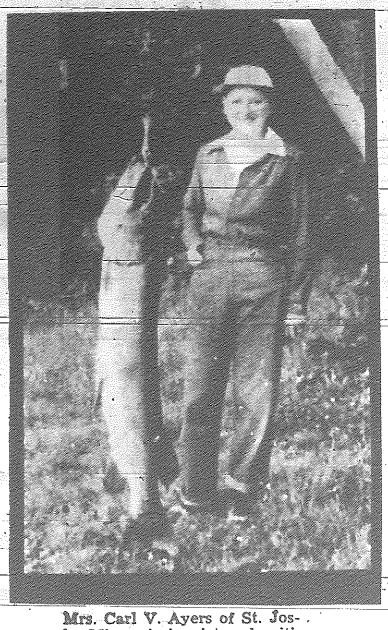

Mrs. Carl V. Ayers of St. Joseph, Missouri, is pictured with the 32 pound muskie she caught while vacationing at Ash Rapids Camp, Lake of the Woods. Mrs. Ayers and her husband have been coming to Ash Rapids Camp since 1951 and each year have caught their quota of muskies.

SAYS SUBWAY IN NEW YORK IS 'LOUSY'

MOSCOW —Frol Kozlov, Soviet first deputy premier, says New York's subway system is "lousy."

"It is dirty and the air is bad," he told American reporters today while awaiting a visit from Vice-President Richard Nixon.

Kozlov suggested that Governor Nelson Rockefeller of New York State should rebuild the subway system with money he plans to spend erecting air raid shelters.

Kozlov said the Moscow metro—subway—is so good that the Russian people don't need automobiles and that's why there are no traffic jams in the Soviet capital.

PETERBOROUGH, Ont. Mrs. Edgar Carew, mother of seven and grandmother of three, passed her grade 8 piano, grade 2 theory and grade 3 history examinations in music in the last years.

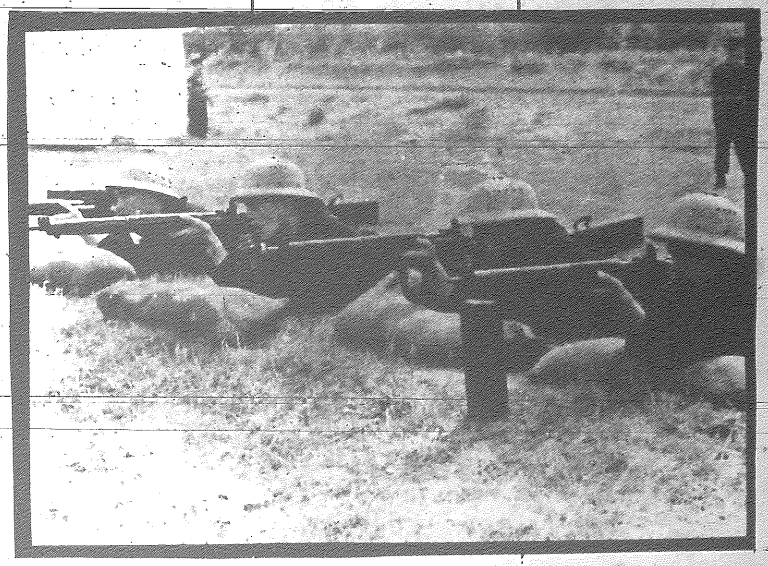

BULLSEYE! . . . Army cadets trying their skill on the miniature rifle range at the Dundurn Cadet Camp, using .22 rifles. The boys are enjoying seven weeks summer camp. Along with trades and specialty courses as leaders, instructors, transport operators or signallers the cadets will receive instruction in swimming and will have an opportunity to go fishing at Candle Lake, Northeast of Prince Albert. The highlight of the summer was the visit of Her Majesty Queen Elizabeth to Dundurn where space was arranged for the cadets to see HM.

Left to right are: Cadets David Melville, Port Arthur; Bill Van Loon, Madsen, Ont.; Bob Kortz, Kenora and Eddie Trochimchuk of Fort William.

(NATIONAL DEFENCE PHOTO)

CLAIR, N.B. —Farmer Albany Long of this Madawaska County village in northwestern New Brunswick rubbed his eyes in disbelief and took another look. But it was still there.

An elephant was busily devouring his oat crop.

A check revealed the beast had escaped from a circus at Fort Kent, Me. and swum across the Saint John River for an international visit.

AT EATON'S OF KENORA

COUNTER-HIGH CHEST FREEZERS

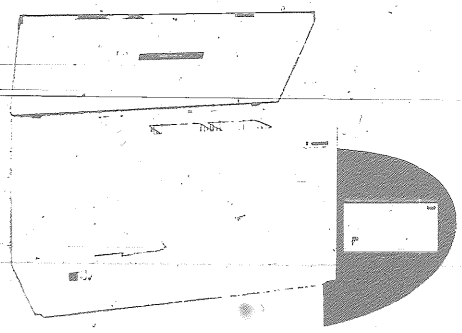

VIKING H5921, family-size model

Holds over 700 pounds of food which may be conveniently arranged with 3 reversible dividers, 3 baskets, and the new exclusive juice caddy. Quick-freeze section is popular with sportsmen, gardeners or those who make quantity in-season purchases at low prices. Non-sweat, heavily insulated cabinet, counter-balanced lid, interior light, twin signal safety lights. Capacity: 21.0 cu. ft. Height: 36". Width: 27½" plus hardware. Length: 75".

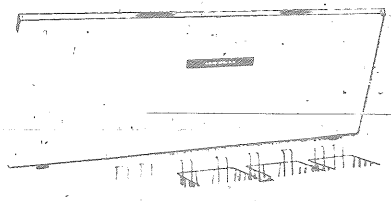

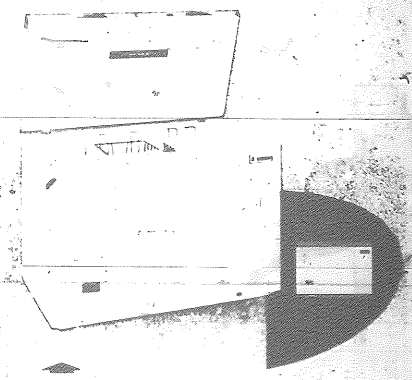

VIKING H5917, popular medium size

To facilitate storage of up to 525 pounds of food, there are twin reversible dividers, wire baskets and new exclusive juice caddy. Big quick-freeze section, too! Non-sweat, heavily insulated cabinet, counter-balanced lid, interior light, twin signal safety lights. Capacity: 17.0 cu. ft. Height: 36". Width: 27½" plus hardware. Length: 63".

279.00

349.00

VIKING H5913, the compact model

To facilitate the storage of 350 pounds of frozen food, the reversible divider may be so placed as to create both vertical and horizontal divisions. Separate quick-freeze section, wire basket and new exclusive juice caddy for orderly storage. Non-sweat, heavily insulated cabinet, counter-balanced lid, interior light, twin signal safety lights. Capacity: 13.0 cu. ft. Height: 36". Width: 27½" plus hardware. Length: 51".

249.00

BUDGET TERMS AVAILABLE

IT PAYS TO SHOP AT EATON'S

THE T. EATON Co CANADA LIMITED

TO CALL EATON'S DIAL HO 8-6467

WANT-AD ORDERING MADE EASY

Phone HO 8-8936 - Say "Charge It"

FOR SALE

FOR SALE — 30 Foot launch in good running condition. Would make good water taxi or commuter. $475. Phone KI 7-2262.

FOR SALE — 1950 Pontiac sedan in first class shape all around. Low mileage. Snow Tires. Apply A. Reynolds, 315 2nd St. North. Phone HO 8-7239.

FOR SALE — New 3 bedroom home, very reasonably priced. Phone HO 8-7259.

FOR SALE — 15 ft. boat with 25 h.p. motor, remote controls, windshield. $450 or best offer. Phone HO 8-9786.

FOR SALE — Moffat electric stove. Good condition. Phone HO 8-9750.

FOR SALE — 1949 Mercury. Phone HO 8-9681.

FOR SALE — 1958 Chevrolet. Phone HO 8-9750.

FOR SALE — 1954 Plymouth station wagon. Phone KI 8-4856 or apply Box 30, Miner and News.

FOR SALE — 1950 Austin. $50.00. Few repairs needed. Phone KI 7-2781.

FOR SALE — 1947 Pontiac fully equipped. A-1 condition. $200. Phone KI 7-2821.

FOR SALE — 1959 Plymouth Econo Jet 6, 2 door sedan. $2,595.00. Phone HO 8-8993. Other models to choose from at equally low prices.

FOR SALE — Parts for 1953 Meteor. All mechanical parts in good condition. Apply 2nd house on right past Tom's Store, Airport Road.

FOR SALE — 30 ft. Trailer excellent condition. Inquire CPR station, Whitemouth.

KEEWATIN HOUSE FOR SALE 4 bedrooms, large lot. Garage. Days phone KI 7-2231. Nights phone KI 7-2364. Ask for Archie Scott.

Trade In Bargains

G.E. 10.6 cu. ft. refrigerator freezer — 3 years old	$250
Gurney 4-burner range	$25
G.E. reconditioned washing machine	$59.50
Inglis automatic washer	$175
Propane gas 4-burner stove	$59.50
Thor combination washer and dishwasher	$59.50
2-burner rangette	$19.95
Gurney 30-gal. propane water heater	$75.00
Inglis 40-gal. electric water heater	$95.00

Lindstrom Wilson Ltd.

PHONE HO 8-6446

MISCELLANEOUS

MONEY AVAILABLE FOR well secured first mortgages. Apply Box 31, Miner and News.

WANTED

WANTED — 1951 Plymouth or Dodge, 1957 Chevrolet sedan, 1953 or '54 Plymouth or Dodge, 1950 Oldsmobile automatic. In good condition in trade on a new Plymouth, Chrysler, Simca, Volkeswagen or quality used car. See or phone Westario motors, HO 8-8993.

WANTED — Young man for work around gas pumps. Apply Pinewood Lodge, Granite Lake.

WANTED — Female help for part time work on weekends. Pinewood Lodge, west highway at Granite Lake, P.O. Box 508, Kenora.

WANTED TO BUY — Volkswagen. Phone KI 8-4856 or write Box 29, Miner and News.

RELIABLE LADY — with son of fourteen desires housekeeping position on farm around Kenora. Widower or Bachelor. Son able to drive tractor. Call Hillside Cabins.

FEMALE CAMP COOK desires work. State number of guests, guides, staff, wages and closing date. Apply Box 25, Miner and News.

FOR RENT

3 ROOM COTTAGE FOR RENT Reasonable. Spring water. 1 mile west of Keewatin. Apply John Rusin.

FOR RENT — Light housekeeping cottage on Coney Island for month of August. Phone HO 8-9750.

FOR RENT — Room for gentleman. Central. Phone HO 8-7572.

FOR RENT — 3 room semi-modern cottage. Apply 1071 Park St.

FOR RENT — New 3 bedroom house in Norman. Phone HO 8-9313.

FOR RENT — 3 bedroom modern house. Phone HO 8-6020 between 9 and 10 p.m.

LOST

LOST — Sum of money in brown envelope between Post Office and Lake of the Woods Motors. Kindly phone HO 8-9421.

FOUND

FOUND — Black leather key case, containing numerous keys. Phone KI 7-2653.

BRAIN TWISTERS

Sound of Ine

All answers here end in INE, like in Caroline or Adeline. From the clues given how many of these can you identify?

1. Italian Mountain range.
2. "Thou art lost and gone forever."
3. First Christian emperor.
4. Fortified animal.
5. Painting help.
6. Harlequin's beloved.
7. Honeysuckle.
8. To explain.
9. Secret; hidden.
10. To coalesce.

ANSWERS

1. Appenine. 2. Clementine. 3. Constantine. 4. Porcupine. 5. Turpentine 6. Columbine 7. Woodbine. 8. Define. 9. Clandestine. 10. Combine.

Panic can kill more people than an actual disaster. In case of fire in schools or industrial buildings, fire drill teaches the children and adults to leave in an orderly manner. Fire drill in the home will help prevent loss of life by panic.

KENORA DAILY MINER AND NEWS

Published every afternoon, Monday through Saturday at 334 Second Street South, Kenora, Ontario.

Proprietors: The Kenora Miner and News Limited. Stuart King, Publisher and Editor. Bill Wylie, Advertising Manager. Frank Godolphin, Comptroller.

Member of the Canadian Daily Newspapers association. All rights of republication of local news or special dispatches published here are reserved. Authorized as Second Class Mail, Post Office Department, Ottawa.

Mastercraft UPHOLSTERERS

Custom Made Draperies and Venetian Blinds Canvas and Metal Awnings Dial HO 8-7953 For Free Estimates

R. E. CARVER

Painting and Decorating

1040½ Park St.

Phone HO 8-6975

NOW EXCLUSIVE AGENTS FOR OFFICE SPECIALTY FEATURING Desks - Filing Cabinets - Office Chairs - Filing Systems The Finest In Canada

PAT'S KENORA STATIONERY and NOVELTY SHOP Phone HO 8-8709

EMERGENCY AND SERVICE CALLS PHONE

Jas. Ratchford

GENERAL SERVICES ON ALL PROPANE - GAS INSTALLATIONS

DAY - HO 8-7788

NIGHT - HO 8-8502

Government Certified High Pressure Welder

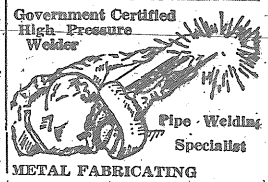

Pipe Welding Specialist

METAL FABRICATING and WELDING SHOP

- Ornamental Iron Work
- Steam Boiler Repairs
- Electric Welding
- Torch Cutting
- Repair Work

Phone HO 8-7689

1431 Pine Portage Road Kenora, Ont.

Funeral Directors

Brown Funeral Home (Kenora) Ltd.

Funeral Directors

429 Second Street S. Phone HO 8-8633

"Say It With Flowers"

We Specialize In Wedding Arrangements and Funeral Designs

Ken Page - Florist

PHONE HO 8-8313

Smokers have been accused of being the largest single cause of fires in Canada. Carelessness is to blame for destruction of forests, homes and, in many case, lives, including the smoker's own. People who smoke should never do so in bed or, if tired, in furniture where a lighted butt can slip down into the upholstery.

Heart disease in its early stages does not always have noticeable syptoms. Sometimes there is shortness of breath after moderate exercise, tightness or pain in the chest, or unusual fatigue. These signs should have medical attention.

it's a FACT

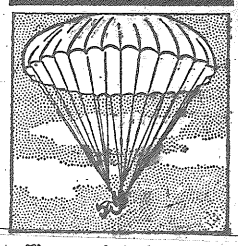

The parachute is probably the oldest idea for man-carrying "aircraft." Leonardo da Vinci sketched one in his notebook in 1514. Fausto Veranzio published a description of a workable parachute in 1595. It was Andre Jacques Garnerin who made the first "live" parachute jump from a balloon in Paris in 1797. Modern parachutes are simply improvements on the Garnerin design.

PROFESSIONAL

H. R. CHURCHILL CHARTERED ACCOUNTANT 113 Main St. — Ph. HO 8-6502

HARE, GORE, WATTERS & CO. Chartered Accountants 204 Standard Block. 128 Main St. South Kenora, Ontario Phone HO 8-8910

JACK K. DONER, L.L.B. Barrister and Solicitor Imperial Bank Building

T. A. O'FLAHERTY Barrister and Solicitor Law Office, Bergman Building 2nd St. South — Phone HO 8-9669

W. EDGAR NORTON, D.C. Doctor of Chiropratic CHIROPRACTOR Standard Block — 128 Main St. Monday thru Friday 9.30 - 12 a.m. — 1.30 - 5.30 p.m. Saturday — 9 - 12 a.m. Evenings by Appointment Only Phones Res. HO 8-9648 Office HO 8-9563

MURRAY M. GRAHAM Ontario Land Surveyor 203 Matheson St. S. Box 135 - Phone HO 8 9656

VERNON C. KING, B.A. BARRISTER & SOLICITOR Walkey Block - Ph. HO 8-9823

H. D. Tansley F.A.A.O. AND ASSOCIATE OPTOMETRISTS Hours: 9 - 5.30 — Wed. 9 - 1 (Next to the Public Library) 30 Main Street South Phone HO 8-7047

BALMERTOWN TOWNSHIP SCHOOL AREA

REQUIRES FOR SEPTEMBER, 1959

One intermediate teacher for Grades 5 and 6. Must be strict disciplinarian. Basic salary, First Class Certificate - $3,000 plus experience and increments. Modern school in midel mining town, in Red Lake area.

Apply stating age, experience, qualifications, special interests, marital status and name of last inspector to

SECRETARY-TREASURER, T.S.A. of Balmertown, BALMERTOWN, Ontario.

USE THE CLASSIFIEDS

Swen Bowman ELECTRICAL CONTRACTOR

- Wiring
- Lighting
- Fixtures
- Estimating

PHONE HO 8-7447

120 Regina Ave.

Ed's East End Service

STUDEBAKER SALES AND SERVICE

RAILWAY STREET EAST

New and Used Cars On Sale Now

IMPERIAL TRAILER SALES MOBILE HOMES NEW & USED PAY LIKE RENT - 25% DOWN 5 YEARS TO PAY WE TAKE ANYTHING IN TRADE 1090 Portage - Winnipeg PHONE SUnset 3-4861

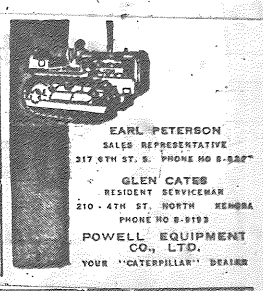

EARL PETERSON SALES REPRESENTATIVE 317 6TH ST. S. PHONE HO 8-8267

GLEN CATES RESIDENT SERVICEMAN 210 - 4TH ST. NORTH KENORA PHONE HO 8-9193

POWELL EQUIPMENT CO., LTD. YOUR "CATERPILLAR" DEALER

FOR ALL YOUR PAINTING and Decorating Supplies

SEE US FIRST AT

SHERWIN-WILLIAMS

PAINT and WALLPAPER STORE

Phone 6773 — Main Street — Kenora, Ont.