Kenora Daily

Miner and News

★ By Mail — $6.00 per annum

KENORA, ONTARIO, FRIDAY, JULY 17, 1959

★ By Carrier — 15c per week

Ella-Lynns
Ladies' & Children's Wear
NEW SUMMER
DRESSES
Sizes 8 to 24½

HOSPITAL CAMPAIGN

KEY GIFTS TO DATE AMOUNT TO $102,886

The following release relative to the General Hospital Expansion Campaign was issued this morning by the executive committee.

Periodically there has been news items concerning the General Hospital Campaign Fund Drive. These are designed to keep you, the public, informed as to the progress; interesting human elements; personal and plans of this important community project. Even though many have been guided through the Hospital under the Committee headed by Mrs. J. P. Paton, and countless others have viewed the present facilities as portrayed by picture slides shown by Dr. H. F. King, Chairman of Publicity, we still find many people are wholly unaware of the dire need of our General Hospital.

EMPLOYEES CANVASS CHAIRMAN APPOINTED

Last week, in regular session, the Central Executive Committee led by Judge L. A. McLennan, Campaign General Chairman, set up an Employee's Committee and named Mr. Don Dingwall as the chairman. This committee will encourage every business of the Keewatin-Kenora area to do as some have already done - that is to set up a Canvass Organization within their own Company. In this way, we hope to soon see Campaign Stickers on each business window saying

(Continued on Page 10)

Tractor Recovered After 25 Ft. Dive

An accident which might have had more serious consequences occured yesterday afternoon on Matheson Street. Bert Berglund of Norman, together with other workmen, were unloading a 3500 pound tractor from a barge onto the dock, when suddenly a rope broke, and the tractor plunged between the barge and the dock into 25 feet of water.

"I was sitting in the driver's seat at the time. When the barge lurched, I jumped; there was nothing else I could do," explained Mr. Berglund. His right wrist was broken during the spill.

At 2.15 p.m. the tractor was raised from the lake by a Hydro hoist on a truck, safely onto the dock. Constable Carl Hager, of the Kenora Police had dived down to fasten a chain around the main axels of the tractor, with the aid of a diving suit. The machine did not appear to be damaged.

Bill Stachow Retires From CPR

Bill Stachow, Relieving Section Foreman and Sectionman at Cross Lake, Manitoba, recently retired on pension for medical reasons.

Mr. Stachow entered the service of the Canadian Pacific Railway Company as a Sectionman at Kalmar, Ontario, on May 1st, 1930, and has worked as Sectionman and Relieving Section Foreman on the Kenora Division since that time.

He was born in the West Ukraine on October 3rd, 1898 and served in the Austrian Army during the First World War, from 1915 to 1918 and was in the Polish Army Reserve from 1918 to 1920. He was married to the former Anna Bendera at Winnipeg, Manitoba, on October 7th, 1945.

Mr. Stachow is a member of the Brotherhood of Maintenance of Way Lodge and attends the Greek Orthodox Church in Winnipeg. His hobbies are gardening and camping.

The Stachows' reside at Ingolf, Ontario, and intend making their home there after retirement.

DANGER - HIGHWAY PESTS AHEAD!

1. The Lovebird—This creature does his smooching on the road instead of at home. Will she nurse him back to health when he cracks up? We Wonder.

2. Recognize this creep?—He'll always stop short on command from wife or kids. In this case Junior has to "Go", can't wait for next gas station.

3. The Injun Scout. Waves his hand around to point out scenery, dust his cigar or throw out cigaret stub. But never, never, signals a turn.

4. The Tire Tester. Always likes to make a fast U-turn in front of on-coming drivers. Why wait for a clear opening? He doesn't want to live forever.

5. The Sudden Stopper. Always slams on his brakes at stop signs. Must be an undertaker trying to drum up business by giving motorists heart failure.

6. The Litterbug—Takes great pride in how he keeps the inside of his car as neat as a pin by promptly disposing of garbage enroute.

7. The Clutterbug - Loves to festoon his wagon with souvenirs and signs of places he has visited. Obviously hiding a deep-rooted inferiority complex.

8. The Bat. - Never looks behind when backing up. Keeps moving until a crash informs his pea-size brain that another car is parked behind him.

150 Guests Visit Annual Pinecrest Tea Thursday

Thursday July 16th was one of the more enjoyable days for the residents of Pinecrest and the citizens of Kenora, Keewatin and district alike, when some 150 visitors attended the annual tea sponsored by the management and the Ladies Auxiliary to the Home. Ideal weather contributed much to the success of the event.

Addressing a few words of welcome to the gathering, were Mr. W. Cunningham, superintendent of the Home; Mr. Craig Macdonald, a supervisor from the Department of Public Welfare Toronto and Mrs. G. W. Saunders, president of the Ladies Auxiliary. Mr. Cunningham extended sincere thanks to Mrs. Saunders and the ladies of the auxiliary for their wonderful work in every endeavour connected with Pinecrest. He especially commended the convenors of the various committees and had warm praise for the operation of the Tuck Shop.

Mr. Craig Macdonald brought greetings from the department. He said it was gratifying to learn that branch auxiliaries are being formed in Red Lake, Dryden and Sioux Lookout. Mrs. Saunders thanked everyone for coming and for their support of the day.

Tea was served to approximately 150 guests from a table set up in the rotunda, centred wih a bouquet of sweet williams, baby breath, daisies and ferns, flanked by white tapers and sweet peas. Delphinium and roses were arranged about the attractive main lounge Pouring tea for the first hour were Mrs. T. Woodgate, Mrs. J. P. Roy, Mrs. J. D. Marnoch and Mrs. J. W. Whitford. The second hour was

(Continued on Page 12)

St. Alban's Scouts Erect Permanent Patrol Sites

After considerable planning, the Second Kenora (St. Alban's) Troop, started on their summer camp at their Skipper's camp on Dogtooth Lake. One permanent patrol site was erected, while ground was cleared of bush for the second site. The erection of patrol sites will enable the boys to camp out, even after heavy rains, as the boys will not be sleeping on the ground.

Eight boys went out on Saturday morning under the leadership of A.S.M. Ted Stevens. Two trips get the boys across the lake to the camp. It took considerable work to get one site completed so that the boys could sleep in it that night. Saturday evening, S.M. George Noble and A.S.M. Orren Lane joined the party.

The boys got in quite a bit of swimming, and Billy Sobiski passed for his swimmer's badge. It is the hope of the Troop to get their second site up this summer, then a third site will be erected for the use of the leaders, so that they can camp out with the boys and just use the cabin for keeping supplies and use in case of emergencies.

The boys making the trip were Jimmy Osborne, Allan Corsie, Bill Laewetz, Bill Sobiski, Bert Klose Jack Loholt, Robbie Duke and George Roberts.

"THAT WAS BEAUTIFUL" EXCLAIMS MRS. WARNER

"Oh, that was beautiful."

So said Mrs. Don Warner, with feeling this morning, as she watched a small Aeronca float-equipped plane gently touch the water in the bay near St. Joseph Hospital this morning.

She was absolutely correct. A smoother landing and a nicer dock approach made at the Parson's Airway dock you couldn't wish to see. What makes the event newsworthy is the fact that the pilot of the plane, owned by the Winnipeg Flying Club, was her son, 17-year-old Wallace. Secondly, the flight marks his first cross-country trip. Thirdly, Wallace, a distinguished member of the Kenora Air Cadet Squadron, is the first member to qualify for instruction as pilot.

Wallace is the only non-Winnipeger to be chosen for the present class. He has been interested in flying for more years than he can remember, spending all his spare time working around planes at Parsons Airways in holidays, weekends and even on evenings. Before he left to take instruction, he was somewhat of a veteran beginner.

When Wallace landed this morning, his instructor, Owen Griffin, was sitting in the rear seat of the 2-place ship. He described his pupil as "very good." Of course, he added, Wallace has been solo flying for some time. This trip was one of the final tests before a pilot's licence is given.

Wallace said the flight from Winnipeg took 2 hours, including a 20 minute stop at Lac Du Bonnet. The return flight was made after re-fueling and coffee.

What does he think about the fact he must get up at 4.30 a.m. drive 8 miles north of Winnipeg to the air base? Well, said Wallace, I thought it best to learn to fly on floats. We land on the Red River near Middlechurch. It's fun.

Mr. and Mrs. Warner and many friends were thrilled to death at this morning's visit. Tomorrow Wallace will return alone in the same plane; stay the night, then return. Already his eyes are on bigger ships which were parked along the Second Street dock.

Steel Shafts Pierce Kenora's Heart Thursday

"There's nothing to it. You see here is how it's to be done. See those large timbers there? And see those iron rails, there? Well, we make a sort of railway-like track to the water's edge. Then extend it out onto a barge. That goes out to the concrete pier. If the steel girder is too high, we flood the barge a little. If it is too low, we pump the barge out. See?

The spokesman was a member of Dominion Bridge construction crew, explaining how the giant steel girders for Kenora's new bridge will be placed.

The task of transporting 30 gi-

(Continued on Page 12)

Peter Sprott Wins Radio In Elmer Limerick Contest

Kenora has another winner in the current Elmer Limerick contests being featured in the Miner and News. Eight year old Peter Sprott of 801, Fourth Avenue South has won a minature rocket radio in contest number two. This is the second Kenora winner to date, last week Mary Larwetz also won a radio.

The third week's contest appeared in Wednesday's edition of this paper and children entering the contest are asked to note this new address: send your entries to, Elmer the Safety Elephant, c/o Ontario Safety League, 1170 Bay Street, Toronto, Ontario.

Winner of the bicycle for the second week was eleven year old Elaine Selley of Toronto.

(Continued on Page 10)

K. A. S.
TODAY'S NUMBER
I - 29
Numbers to date: G-55;
For information phone
KIngsdale 8-4311

LINDSTROM & NILSON LTD.
1916 - 1959
KENORA and SIOUX NARROWS
PHONE HO 8-6446
GENERAL CONTRACTOR - BUILDERS' SUPPLIES
IS YOUR ROOF LEAKING?
CALL ON US FOR
B.P. ROOFINGS - B.P. LIQUID RFG. CEMENTS
AND B.P. PLASTIC CEMENTS
"EVERYTHING TO BUILD ANYTHING

FOR SALE
MODERN HOME
1½ STOREY - SECOND ST. NORTH
FOR PARTICULARS APPLY
SUTCLIFFE AGENCIES LIMITED
INSURANCE - REALTORS
CUSTOMS BROKERS
KENORA, ONT. — PHONE HO 8-6474

MORTGAGE LOANS
SMALL CAMP FOR SALE
Blindfold Lake
— Can Drive In —
CUSTOMS HOUSE BROKER
The Standard Realty
COMPANY LIMITED
INSURANCE
319 2nd St. S.
Phone HO 8-6533
REAL ESTATE BROKER

WANTED

Junior Office Clerk (Male)

GRADE 12 EDUCATION

Apply in Person to

LAKE OF THE WOODS MILLING CO.

KEEWATIN, ONT.

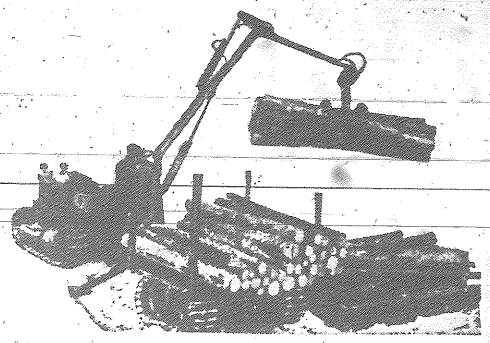

FOR THE PRODUCER WHO DOES NOT WANT HIS LOADER ON A TRUCK, THE C-5 IS THE ANSWER. DRAY MOVES A CORD AND ONE-HALF FROM STUMP TO TRUCK BED OR STOCKPILE - OVER ANY TERRAIN - BEHIND ANY TYPE OF TRACTOR - ANY SEASON.

HIABOB C-5 (1) LOADS TO 14½ FEET (2 ALL HYDRAULIC (3) OVERSIZE SHAFTS AND ALL STEEL CYLINDERS (4) RUGGED STABILIZERS (5) PATENTED ROTABLE GRAPPLE (6) WIDE BOOM CASTINGS OF 100,000 LB. STEEL.

HIABOB HYDRAULICS - Ely, Minnesota 196
LARSON DIESEL POWER LTD. 47832
MELFORT EQUIPMENT LTD. - Fort Frances Br. 4-6311

(Call or see Bill Baduik for demonstrations)

FOR HOME AND COUNTRY

PELLATT — LACLU INSTITUTE

The regular monthly meeting of the Pellatt-Laclu Women's Institute was held on July 15 at the home of Mrs. J. Robinson. The president Mrs. Carl Olson called the meeting to order at 8.15 p.m. with the opening Ode followed by the Mary Stewart Collect. There were 8 members answering the roll call with "Why I am proud to live in Canada." The secretary Mrs. J. Robinson read the minutes of the previous meeting which were adopted. The correspondence was read and answered.

Leaders for the short course sponsored by the Home Economics Services of the Dept. of Agriculture, were selected. Leader Miss Sally Danielson, assistant Mrs. Carl Olson. The short course training school will be held in Kenora on October 22 and 23 from 10 a.m. to 4 p.m.

Mrs. Robinson reported on the booth for the fair and plans were made for this project.

Mrs. J. Lund is to check with Mr. Webb to see how the telephone project for this community is progressing. Plans for the group exhibit for the forthcoming Agricultural Fair were completed. The secretary reminded the meeting that they only had until July 29th to sell Family Herald Subcriptions.

Mrs. Clancy, the district, director reported on the Executive meeting held in Dryden on July 11th. She said the 1960 area Convention would be held in Kenora and Keewatin one day in each town.

Home and Country magazines were given out to the members. The Federated News was started on its round. Each member to read it and pass it on. The travelling prize was won by Sally Danielson. The next meeting will be held at the home of Mrs. C. F. Crowley August 12th at 7.30 p.m. After a social period and lunch served by the hostess the meeting adjourned with the singing of "The Queen".

Peter Sprott Wins Radio . . .

(Continued from Page 1)

Congratulations are in order to Peter Sprott, and who knows maybe the Raliegh bicycle will be won next week by someone from Kenora or surrounding area.

The Miner and News is one of many newspapers in the Province of Ontario who are co-operating with the safety league in promoting safety through the Elmer Limerick contests.

Key Gifts To Date . . .

(Continued from Page 1)

"We have supported the General Hospital Expansion Campaign".

LADIES AUXILIARY

The Ladies Auxiliary is still on the job. This week they distributed to each business establishment in Keewatin and Kenora a beautiful poster reminding all to support "Our" hospital. The victorious outcome of our Campaign is as dependent upon each individual, as each of us is daily a potential user of its medical and nursing care.

KEY GIFTS DIVISION

Since our last report, Mr. A. E. Minor, Chairman, reports that the total pledged to date has risen to $107,886.25. Of this amount, only about one-half comes from the local business establishments. At this good pace, Mr. Minor states, with the business canvass about 21% complete, we can expect the Key Gifts Division to produce over $200,000.00. He also said this would provide the necessary leadership for a successful campaign.

EXECUTIVE COMMITTEE'S ANNOUNCEMENT

Soon to appear in these news columns, will be a list of names, and amounts, of those who have pledged to this Campaign. This has become necessary and desirable, as the Campaign office has been called upon regularly as to how people are responding to this needy and timely project. This action, stated General Chairman McLennan, had the sanction of the entire Executive Committee.

BLONDIE

LI'L ABNER

RUSTY RILEY

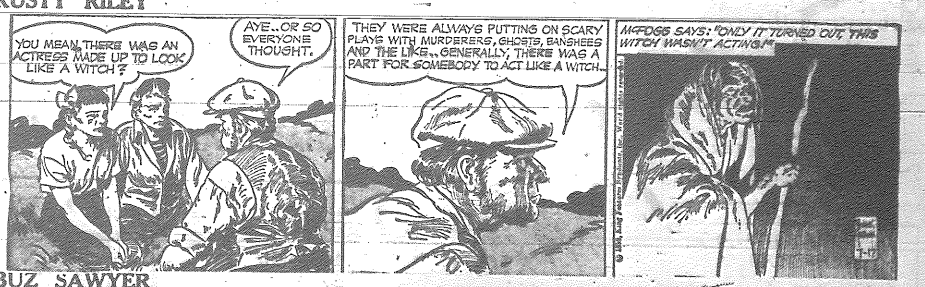

BUZ SAWYER

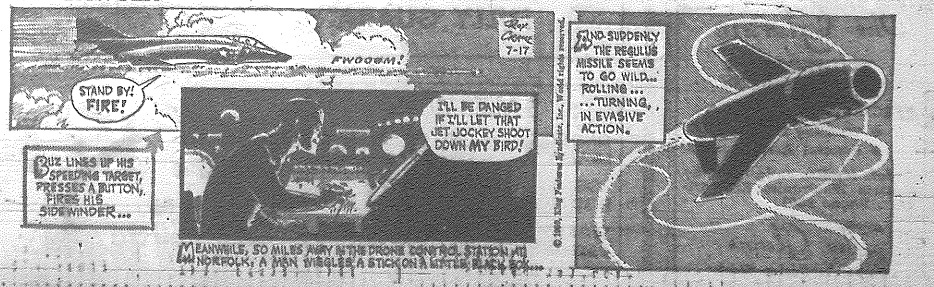

WANT-AD ORDERING MADE EASY

Phone HO 8-8936 - Say "Charge It"

FOR SALE

FOR SALE — Quilt tops and quilting frames. Phone HO 8-8197.

FOR SALE — Ford-Ferguson tractor. Good condition. All new tires. Price $650. 1 fresh Jersey cow. Phone KI 8-4736.

HOUSE FOR SALE — On Anderson Branch. 2 rooms. Electricity. On 1½ acres. Owner will be at this place over the week end, just east of Martenson's place or write Box 22, Miner and News.

FOR SALE — Kerosene Servel refrigerator, $50.00; 1KW Onan light plant, $175.00. Both for $200.00. Apply Box 21, Miner and News.

FOR SALE — Dairy farm, 160 acres cleared, 190 acres timber, 2 large barns, 4 bedroom house, 4 miles from town, school ¼ mile. Apply Allan Roulston, James Branch, Kenora.

FOR SALE OR RENT — New two bedroom house in Norman. Phone HO 8-9313.

FOR SALE — Boy's C.C.M. Bike. Phone HO 8-6937.

FOR SALE — 3 suite bungalow. Good revenue. Phone HO 8-6179.

SNAPPY MAHOGANY

INBOARD

17 FT. BY "CENTURY"

Price $2,000 - Open Cockpit

Clearwater Bay

CONTACT MR. LEAPER AT ROCKERIES

FOR RENT

FOR RENT — 4 room house, suitable for couple able to look after water pressure system. Modern, electricity. Garage. Apply two lots down from Queen's on Hwy 17.

FOR RENT — Comfortable room for gentleman. Central Phone HO 8-7572.

TO RENT — 3 room suite, bath, private entrance, ground floor. Downtown. Phone HO 8-8272.

FOR RENT — 1 - 3 room suite and 1 bachelor suite, ultra modern. Walford Arms.

FOR RENT — 2 furnished rooms. Phone HO 8-8831.

WANTED

WANTED — Girl to look after children. Camp of Miss Janet Carruthers. Apply National Employment Office.

WANTED — Woman in Lakeside to look after little girl while mother works. Phone HO 8-7104.

SALES REPRESENTATIVE REQUIRED

To enroll Motor Club memberships in this locality. The Ontario Automobile Association provides the finest in Motor Club benefits. Pleasant work that can be handled either full or part-time. Rush your name and address for full information as territories are being alloted now. You should have a car and be from 25 to 50, male or female. Write Sales Manager, Box 817, London, Canada.

PROFESSIONAL

H. R. CHURCHILL
CHARTERED ACCOUNTANT
113 Main St. — Ph. HO 8-6302

HARE, GORK, WATTERS & CO.
Chartered Accountants
204 Standard Block,
128 Main St. South
Kenora, Ontario
Phone HO 8-9910

JACK K. DONER, L.L.B.
Barrister and Solicitor
Imperial Bank Building

T. A. O'FLAHERTY
Barrister and Solicitor
Law Office, Bergman Building,
2nd St. South — Phone HO 8-9689

W. EDGAR NORTON, D.C.
Doctor of Chiropratic
CHIROPRACTOR
Standard Block — 128 Main St
Monday thru Friday
9.30 - 12 a.m. — 1.30 - 5.30 p.m
Saturday — 9 - 12 a.m.
Evenings by Appointment Only
Phones
Res. HO 8-9648
Office HO 8-9563

MURRAY M. GRAHAM
Ontario Land Surveyor
203 Matheson St. S.
Box 135 - Phone HO 8 9656

VERNON C. KING, B.A.
BARRISTER & SOLICITOR
Walkey Block - Ph. HO 8-9928

H. D. Tansley F.A.A.O.
AND ASSOCIATE
OPTOMETRISTS
Hours: 9 - 5.30 — Wed. 9 - 1
(Next to the Public Library)
30 Main Street South
Phone HO 8-7047

Funeral Directors

Brown Funeral Home (Kenora) Ltd.
Funeral Directors
429 Second Street S.
Phone HO 8-8633

"Say It With Flowers"
We Specialize In Wedding Arrangements and Funeral Designs
Ken Page - Floris
PHONE HO 8-8215

NOW
EXCLUSIVE AGENTS FOR OFFICE SPECIALTY
FEATURING
Desks - Filing Cabinets - Office Chairs - Filing Systems
The Finest In Canada
PAT'S KENORA STATIONERY and NOVELTY SHOP
Phone HO 8-8709

Government Certified High Pressure Welder

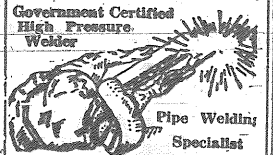

Pipe Welding Specialist

METAL FABRICATING and WELDING SHOP
- Ornamental Iron Work
- Steam Boiler Repairs
- Electric Welding
- Torch Cutting
- Repair Work

Phone HO 8-7689
1421 Pine Portage Road
Kenora, Ont.

Business Opportunities

DISTRIBUTOR WANTED — Kenora District. Must have at least 50 sq. ft. of dry storage space and 10 to 12 hours per week to fill orders. 60% profit for handling gives approximately $5,000 net profit per year. Could be distributed from home. Reply giving background, financial references, phone number, etc. to Handy-Pac Aids, 601 Oakwood Ave., Toronto, Ontario.

NOTICE TO CREDITORS

ALL PERSONS having claims against the Estate of STANLEY ALBERT HOUGHTON, who died on the 17th day of June, A.D. 1959, are hereby notified to send in full particulars thereof and their names and addresses to THE ROYAL TRUST COMPANY, 436 Main Street, Winnipeg, Manitoba, on or before Friday, August 17th, 1959, as after that date the estate will be distributed having regard only to claims of which notice has been received.

JACK K. DONER,
Barrister, Solicitor,
Imperial Bank Building,
KENORA, Ontario,
Solicitor for the Estate.

TENDERS FOR Gas Heating

Sealed bids will be received at the office of the undersigned up to 8.00 p.m. (D.S.T.) Monday, July 27th, 1959 for the supply and installation of an automatic gas furnace at the Municipal Building, Main Street South, Kenora. Information in regard to the tender may be obtained at the office of the Superintendent of Public Utilities.

The lowest or any tender need not necessarily be accepted.

F. J. Hooper,
Town Clerk.

EMERGENCY AND SERVICE CALLS PHONE

Jas. Ratchford

GENERAL SERVICES ON ALL PROPANE - GAS INSTALLATIONS

DAY - HO 8-7788
NIGHT - HO 8-8502

EARL PETERSON
SALES REPRESENTATIVE
317 6TH ST. S. PHONE HO 8-8229

GLEN CATES
RESIDENT SERVICEMAN
210 - 4TH ST. NORTH KENORA
PHONE HO 8-9193

POWELL EQUIPMENT CO., LTD.
YOUR "CATERPILLAR" DEALER

McCLARY GAS and OIL FURNACES

C. HARDER

LOCAL DEALER

24 HOURS A DAY SERVICE

327 First Street North

PHONE HO 8-7059

McClary Gas Ranges - Hot Water Heaters

IMPERIAL TRAILER SALES
MOBILE HOMES
NEW & USED
PAY LIKE RENT - 25% DOWN
5 YEARS TO PAY
WE TAKE ANYTHING IN TRADE
1040 Portage - Winnipeg
PHONE SUssex 3-4661

INSIST ON THE LOCAL PRODUCT

Five Roses Flour

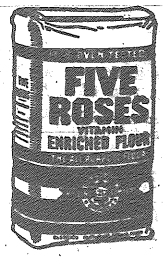

☆ ☆ ☆

FIVE ROSES is completely all-purpose milled right here in Keewatin to give you the finest results in everything you bake.

☆ ☆ ☆

A Canadian favourite for three generations . . . guaranteed quality . . . vitamin enriched.

FIVE ROSES

"CANADA'S MOST RESPECTED NAME IN BAKING"

Mastercraft UPHOLSTERERS

Custom Made

Draperies and Venetian Blinds
Canvas and Metal Awnings
Dial HO 8-7953 For Free Estimates

KENORA DAILY MINER AND NEWS
Published every afternoon, Monday through Saturday at 334 Second Street South, Kenora, Ontario.

Proprietors:
The Kenora Miner and News Limited.
Stuart King, Publisher and Editor.
Bill Wylie, Advertising Manager.
Frank Godolphin, Comptroller.
Member of the Canadian Daily Newspapers association. All rights of republication of local news or special dispatches published here are reserved.

Authorized as Second Class Mail, Post Office Department, Ottawa.

Notice To Creditors

ALL PERSONS having claims against the Estate of Earle Cameron Popham, late of the Town of Kenora in the District of Kenora, District Court Judge, who died on the 10th day of April 1959, are hereby notified to send in full particulars thereof and their names and addresses to the undersigned solicitor on or before the 21st day of August 1959, as after that date the Estate will be distributed having regard only to claims of which notice has been received.

DATED this 2nd day of July, A.D. 1959.

VERNON C. KING,
Kenora, Ontario,
Solicitor for the Estate.

NOTICE TO CREDITORS

ALL PERSONS having claims against the Estate of Richard Hingston Elliott, late of the Town of Kenora, in the District of Kenora, Insurance Salesman, who died on the 18th day of April, 1959, are hereby notified to send in full particulars thereof and their names and addresses to the undersigned Solicitor on or before the 24th day of August, 1959, as after that date the Estate will be distributed having regard only to claims of which notice has been received.

DATED this 7th day of July, A.D. 1959.

VERNON C. KING,
Kenora, Ontario,
Solicitor for the Estate.

Swen Bowman
ELECTRICAL CONTRACTOR
- Wiring
- Lighting
- Fixtures
- Estimating

PHONE HO 8-7447
110 Regina Ave.

Ed's East End Service
STUDEBAKER SALES AND SERVICE
RAILWAY STREET EAST
New and Used Cars On Sale Now

FOR ALL YOUR PAINTING and Decorating Supplies

SEE US FIRST AT
SHERWIN-WILLIAMS
PAINT and WALLPAPER STORE
Phone 6773 — Main Street — Kenora, Ont.

TO ALL BOAT OWNERS AND OPERATORS ON LAKE OF THE WOODS

At this time of the summer season when numerous gas boats and pleasure craft are operating and company tug boats are towing pulpwood and logs, we respectfully solicit your co-operation in our endeavour to keep the lake clear of floating pulpwood, logs and dead heads. When gas boats run too close to a tow of pulp or logs, the swell has a tendency to wash out some of the pulp and logs, and it is for this reason that we ask you to:

(1) When passing a tow, either being towed by tugs or in storage, keep at least 100 feet from boom. When it is not possible to do this, if in narrows, slow down till past the tow or boom.

(2) When following a tow of pulp or logs, watch for any stray logs or pulpwood sticks which may have worked out from rear of tow.

If these precautions are observed by all boat owners: it will keep the lake free from floaters and will help eliminate damage to small craft.

The Ontario-Minnesota Pulp and Paper Company Limited
LOGGING DIVISION
Kenora, Ontario

Steel Shafts Pierce Kenora's . . .

(Continued from Page 1)

ant girders, each weighing 21 tons and measuring 110 feet long from the freight yards to the reception area, offered a stern challenge to the ingenuity of John Kron & Son, movers.

To see the ease with which workmen threaded the heart of Kenora's business district with these steel shafts proved to an anti-climax, it was that simple. The tractor units, from two transports were called into service. The ends of the beams were rested squarely on the tractor chassis, with the second truck proceeding in reverse. With assistance from Kenora Police, the operation was performed twice, without difficulty or incident, at better than a mile-an-hour clip, even around corners. - (see pictures on page 5).

Dominion Bridge have 3 months to erect the steel. Judging by progress made yesterday, the deadline will be met.

Newsprint accounts for 15 per cent of all exports from Canada.

A paper-making machine is a marvel of precision.

Paper-making machines are indeed small factories in themselves.

PHONE

Bill Calder HO 8-9339
Al Ede HO 8-8698

Terrific For / Used Car Deals

Ed Lugossy HO 8-9456
Lloyd Gilbart HO 8-8813

KENORA MOTOR PRODUCTS LTD.
Phone HO 8-8984 Connecting All Depts.

150 Guests Visit Annual Pinecrest . . .

(Continued from Page 1)

presided over by Mrs. H. S. Cade, Mrs. A. D. Sorenson, Mrs. J. H. Johnson and Mrs. Floyd Johnson.

Mrs. J. P. Roy and members of the visiting committee were on hand to show the visitors around the very attractive grounds and beautiful building. Over 100 visitors from eastern and western Canada, the U.S.A. and our own district signed the guest book in charge of Mrs. N. Field.

The general convenor of the tea was Mrs. G. W. Saunders president of the auxiliary. Convening the servitors was Mrs. Paul Dubenski; Mrs. N. W. Field, the tea table, and Mrs. J. McLeod, the lunch.

The servitors were Mrs. T. Brown, Mrs. W. Watkinson, Mrs. F. Swanson, Mrs. Gauld, Mrs. K. V. McCulloch, Mrs. Fenton, Mrs. Sinclair, Mrs. E. Fortier, Mrs. Edmonson and Mrs. Bert Taylor. Mrs. H. A. Bird, Mrs. T. J. Thomas and Mrs. T. Woodgate were in charge of the handicraft room.

(Pictures On Page 5.)

Chemical pulp is made by cooking wood chips in huge kettles.

READ THE CLASSIFIEDS

"READ THE MINER AND NEWS CLASSIFIED ADS"

SEND IT FOR LESS

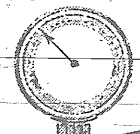

GREYHOUND EXPRESS

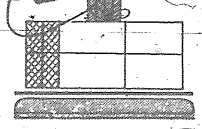

The safe, sure, low cost way to ship express! For full information contact the Bus Depot, Kenora, Phone HO 8-7172. or see your local Greyhound Agent.

GREYHOUND
Package Express Service

most miles per gallon

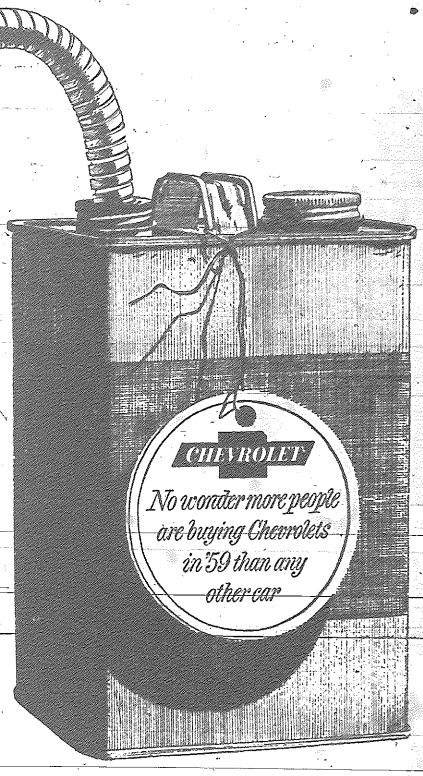

ONE OF THE 7 BIG BESTS CHEVROLET GIVES YOU OVER ANY CAR IN ITS FIELD

Other cars *claim* gas economy . . . Chevrolet *delivers* it. That was proved beyond all argument by this year's Mobilgas Economy Run. A pair of Chevrolet Sixes walked away with the first two places . . . and the winning mileage was a whopping 26.84 . . . the best of *any* full-size car! And that's just the start of Chevrolet's extra value. *No competitive* car near Chevy's price gives you all these bests . . . just see what the experts say!

BEST STYLE
Chevrolet is the car that's unmistakably modern in every flowing line! POPULAR SCIENCE magazine has this to say: "In its price class a new high in daring styling".

BEST BRAKES
Chevrolet proved its superiority in direct competitive tests carried out by NASCAR**. In repeated stops from high speed, Chevrolet outstopped the other leading low-priced cars tested by a wide, safe margin. Proof positive that you're far safer in Chevrolet! And Chevrolet's Safety-Master brakes save you money on replacements . . . last 66% longer.

BEST ROOM
Interior dimensions reported to A.M.A.* make this abundantly clear. For instance Chevrolet's front seat hip-room is as much as 5.7 inches wider than a major competitor.

BEST ENGINE
Every motor magazine has given Chevrolet's standard and Corvette V8's unstinted praise. As SPORTS CAR ILLUSTRATED puts it: "Indeed this device is surely the most wonderfully responsive engine available today *at any price!*"

BEST RIDE
MOTOR TREND magazine calls Chevy . . . "the smoothest, most quiet, softest riding car in its price class". You'll be able to tell this yourself instantly . . . try a Chevrolet ride at your Chevrolet dealer's today!

BEST TRADE-IN
The expert who can prove this to you is your Chevrolet dealer. Check him today. You'll find that Chevrolet's extra value and quality mean a big, big return on your money at trade-in time. And your Chevrolet dealer can show you a long list of other Chevy advantages, besides these 7 big ones . . . be sure to visit him today!

**National Association for Stock Car Advancement and Research.*

**Automotive Manufacturers' Association.*

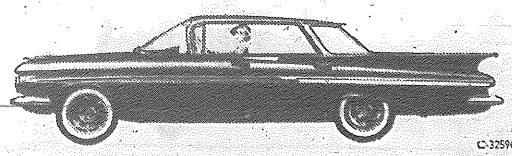

C-3259C

Make Sure You Get The Most For Your Money — Visit Your Local Authorized Chevrolet Dealer!

KENORA MOTOR PRODUCTS LTD.
4 MAIN ST. SOUTH — PHONE HO 8-8984 CONNECTING ALL DEPTS. — KENORA, ONT.

Jack Watterson Ltd.
MEN'S SHOP
136 Main St. S. — Phone HO 8-7213

SPORTS PAGE

A. A.
P.O. Box 463
Lake of the Woods Group
of Alcoholics Anonymous

Pulp and paper uses one-fifth of all the power used by industry.

Paramount
TONIGHT - SATURDAY

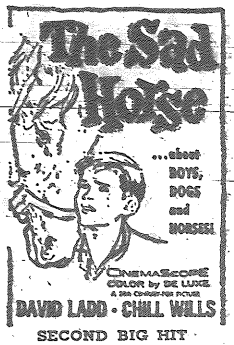

SECOND BIG HIT
The Little Savage
Also: News
Show Times:
Mat. 2.15 - Eve. 7.15 and last complete show 8.40

Patrons Please Note:
No Matinee Tuesday or Thursday

Visit Our Comfortable Smoking Loges

Coming Attractions: The Trap; Sound and the Fury - Adult; The Hangman; Five Pennies;

District Baseball All Star Games Set For July 25, 26

The dates for the annual all-star games for the Kenora District Baseball League have been moved a week earlier to allow the teams to compete in the local Hare Trophy series. The All-Star games will now be played in Kenora July 25 and in Keewatin July 26. League president Ted Earley has not yet announced the opposition team. All money raised after expenses will go to the Kenora District Baseball League.

by Bob Baker

LAKELAND AND LUMBER KINGS WIN

Lakeland kept their play-off hopes alive by running up a 9-4 count against Acme - Kenora Cleaners last night. Dennis Lajuenesse went all the way for the win and kept six Acme hits fairly well scattered. Meanwhile Lakeland bunched four hits in the first inning off loser Jimmy Hodges and scored three runs. Five more runs crossed the plate in the fourth when young Hodges was chased by five hits. Acme Cleaners scored once in the sixth when they filled the bases. Dennis Lindsay finished the game. Don Sinkins for Acme Cleaners and Claude Turcotte for Lakeland led their teams at bat with a pair of hits each.

							R	H
Acme	1	0	2	0	0	1	4	6
Lakeland	3	0	0	5	1	0	9	9

Dennis Laliberti and Stu Barber teamed up for the Lumber Kings to down a fighting Lions team 5-2. Greg Duggan pitched a fine game for the Lions, but a streak of wildness in the second might have cost him the game. Ralph Jacobson opened the inning with a triple, and scored when the catcher let the ball get away from him. Duggan then gave up a walk, and hit three batters in a row. This along with a fielder's choice led to three Lumber King's runs. Lions hopped on Laliberte for two of their own in the third. Single runs in the fifth and sixth added to the

(Continued on Page 3)

R. E. CARVER
Painting and Decorating
1040½ Park St.
Phone HO 8-6975

WRIGHT THEATRE
SATURDAY MATINEE 1.30 P.M.
SATURDAY, MONDAY and TUESDAY EVENINGS
THE PROUD REBEL
Alan Ladd - Olivia de Havilland
Feature Starts 7.10 and 9.00 p.m.
Last Time Tonight. FROM THE EARTH TO THE MOON

DRIVE-IN THEATRE
CELEBRATE OUR 6th ANNIVERSARY WITH US
FRIDAY, JULY 17th - KIDDIES NITE
"SHE WORE A YELLOW RIBBON"
LICENCE NUMBERS ENDING IN 6 FREE!
Silver Dollar in every 10th box of 25c popcorn
"FREE!" — FISH-POND - BALLOONS - CANDY BARS AND FOOT RACES (CASH PRIZES)
ALSO HULA HOOP CONTEST
Please bring your own hoop - Box Office opens 7.15

PLAY BALL
JUVENILE LEAGUE
CENTRAL PARK
Saturday, July 18th - Time 6.45
CUBS AND PARENTS Versus PIRATES AND PARENTS
When you see these boys play, THEN, you have seen Baseball.

KENORA THISTLE HOCKEY CLUB
GIANT BINGO
TUESDAY NIGHT
THISTLE RINK
Doors Open 7.15 - Games Start 8.15 p.m.
$1300.00 IN CASH PRIZES
20 GAMES FOR $2.00
ALL TIES SPLIT - NO SPECIALS
SUPPORT YOUR THISTLE HOCKEY CLUB

GAME 1	$ 25.00
GAME 2	$ 50.00
GAME 3	$ 75.00
GAME 4	$ 25.00
GAME 5	$ 50.00
GAME 6	$ 35.00
GAME 7	$ 75.00
GAME 8	$ 35.00
GAME 9	$ 50.00
GAME 10	$400.00 JACKPOT (9 NUMBERS)
GAME 11	$ 25.00
GAME 12	$ 35.00
GAME 13	$ 25.00
GAME 14	$ 35.00
GAME 15	$ 75.00
GAME 16	$ 25.00
GAME 17	$ 50.00
GAME 18	$ 25.00
GAME 19	$ 75.00
GAME 20	$100.00

FOR SALE

1952 CESSNA 170

ON FLOATS, PLUS WHEELS
RUN 250 HOURS ON NEW ENGINE

PRICE $6,500

CONTACT TROUT RIVER LODGE
RED LAKE, ONT.

Here's An Easy Way To Pay For Auto Insurance

You can take some of the strain off your automobile insurance budget by buying a six-month policy. This way you split the annual cost in two.

NOTHING ELSE CHANGES — YOU GET . . .

● Personal service from your local agent ● A standard insurance contract ● Unexcelled coast-to-coast claim service ● Unquestioned financial stability.

And, you join with thousands of other careful motorists who have received regular dividend savings.

SEE US FOR THIS SIX-MONTH POLICY!

W. J. MAZEPPA AGENCIES

34 Main St., Kenora, Ont. Phone HO 8-7820

Little Canadian Baseball . . .

(Continued from Page 2)

Lumber Kings' score. Duggan gave up only two hits to the Lumber Kings, and the Lions only managed one as all three pitchers held the hitters at bay. Ralph Jacobson picked up both hits for the Lumber Kings and Ron Cymbalisty poked a double for the Lions.

							R	H
Lum. Kings	0	3	0	0	1	1	5	2
Lions	0	0	2	0	0	0	2	1

What may prove to be the best game of the year takes place Saturday night when front running Coca Cola tangles with Dingwall's. Cokes have nipped Dingwall's twice by 5-4 and 5-3 counts so anything can happen.

LEAGUE STANDINGS

Team	P	W	L
Coca Cola	7	6	1
Lumber Kings	9	6	3
Lions	11	5	6
Dingwall's	9	4	5
Acme Cleaners	8	3	5
Lakeland	10	3	7

KITCHEN CLASSICS

"OPEN SESAME"

The story of Ali Baba and the Forty Thieves introduced most of us to Sesame long before we were formally initiated into the secrets of good cooking. It is known that these pearly-white seeds were used by ancients to add flavour to their bread and cakes. The early Assyrians, who lived thousands of years before Christ, had a myth which described how their gods drank Sesame Wine at a conference, prior to creating the earth. Jumping from myth to flavorful facts we come to today's recipe for Sesame Seed Dinner Rolls.

These delicious yeast rolls have a delicate texture and soft crust. Just before baking, the tops of the rolls are brushed with egg white and water, then generously sprinkled with sesame seeds . . . to add that intimable final touch of flavor. They complement any meal from an elegant dinner party to cold salad, summer luncheons, and they will bring compliments to the cook too.

SESAME SEED DINNER ROLLS

Yield — 2 dozen rolls.

1 cup milk
2 teaspons salt
2 tablespoons granulated sugar
3 tablespoons shortening
½ cup lukewarm water
1 teaspoon granulated sugar
1 envelope active dry yeast
4 cups (about) once-sifted all-purpose flour.
1 egg white slightly beaten.
2 tablespoons cold water.
Sesame seeds

Scald milk; stir in salt, the 2 tablespoons sugar and shortening. Cool to lukewarm.

Meantime, measure lukewarm water into a large bowl; stir in the 1 teaspoon sugar. Sprinkle with yeast. Let stand 10 minutes, then stir well. Stir in lukewarm milk mixture and 2 cups of the flour. Beat until smooth and elastic. Stir in sufficient additional flour to make a soft dough - about 2 cups more. Turn out on floured board or canvas and knead until smooth and elastic. Place in greased bowl. Grease top. Cover. Let rise in a warm place, free from draft, until doubled in bulk - about 1½ hours.

Punch down dough. Turn out on lightly-floured board or canvas and knead until smooth. Divide dough into 3 equal portions. From each portion into a roll 8 inches long. Cut each roll into 8 equal pieces. Shape each piece into a rather large flat bun. Place the buns, well apart, on greased cookie sheets. Grease tops. Cover with a tea towel. Let rise in a warm place, free from draft, until doubled in bulk - about 1 hour.

Combine slightly-beaten egg white and cold water; brush over tops of rolls and sprinkle generously with sesame seeds. Bake in hot oven (400 deg. F.) 12 to 15 minutes.

Convertible Top Side Curtains

AND

20" Wrap Around Windshield

Installed on Your Boat

5' $175.00

7' $195.00

AT

Morris marine & electric limited

MAIN STREET AT LAKE OF THE WOODS

Friday Night and Saturday Specials AT SAFEWAY

GOV'T GRADED RED OR BLUE BEEF

STEAKS — PROPERLY AGED TRIMMED WASTE FREE WING, T-BONE, SIRLOIN ..... LB. — 89c

THE BEST STEAKS MONEY CAN BUY

BACON — WOODACRES FIRST GRADE SLICED SIDE ..... LB. — 69c

WATERMELON — Greys or Peacocks Up to 16 lbs. ..... EACH — 79c

Orange Chiffon Cake — CURTSY ... EACH — 49c

Edwards Coffee — Bac Pak Tin Reg. or Drip ..... lb. — 69c

SHOP BY BOAT, LOTS OF BOAT PARKING SPACE AT LAKESIDE SAFEWAY

SAFEWAY

LOU'S CUSTOM AUTO SHOP

Special- Streamliner Front Fender Flaps - $2.75

● Fender Skirts
● Lowering Blocks
● Dual Exhaust Kits
● Hollywood Mufflers
● Wheel Disc Spinners
● Custom Auto Accessories

In Norman Turn Right at DeGagne's Conf. Corner

PENNER'S

WHAT BUYS! EASY TERMS!

USED CAR SALE

PRICES SLASHED! CLEAN CARS!

1958 AUSTIN

A-55 4 DOOR - BLUE
ONLY 10,000 MILES
LIKE NEW

SALE PRICE **$1535**

1955 FORD

4 DOOR - GREEN
RADIO, SEAT COVERS
VERY CLEAN INSIDE
AND OUT

SALE PRICE **$1285**

1955 METEOR

2 TONE GREEN
SEAT COVERS

SALE PRICE **$1285**

1954 NASH

STATESMAN 4 DOOR
RADIO - WHITEWALL TIRES

SALE PRICE **$950**

TRADES ACCEPTED ON CASH VALUE BASIS

1953 BUICK

4 DOOR - GREEN
ONE OWNER
LOW MILEAGE

SALE PRICE **$1085**

1952 STUDEBAKER

4 DOOR SEDAN
GREY - IN GOOD SHAPE

SALE PRICE **$365**

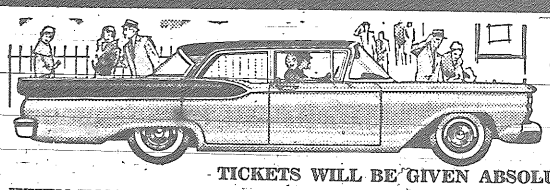

1959 METEOR GIVEN AWAY FREE

-- YOU CAN WIN --

TICKETS WILL BE GIVEN ABSOLUTELY FREE ON ALL PURCHASES $2.00 OR OVER WHEN YOU BUY GASOLINE, OIL, PARTS, NEW TIRES, LUBRICATION, NEW OR USED CARS YOU WILL RECEIVE FREE TICKETS. EVERY PURCHASE GIVES YOU ANOTHER CHANCE. IN ADDITION - THERE IS A FREE DRAW ON LOVELY CUTLERY FOR THE LADIES EVERY MONTH - AND A FREE DRAW ON A BOY'S OR GIRL'S BICYCLE EACH MONTH. TO QUALIFY YOU NEED ONLY PURCHASE YOUR DAY-TO-DAY DRIVING ESSENTIALS. TICKETS ARE FREE.

Tickets Given at Penner Motors in Kenora Only

MERCURY LINCOLN Meteor

PENNER MOTORS
(KENORA) LIMITED

WHERE CARS ARE ALWAYS SOLD FOR LESS

SAFE BUY USED

HIGHWAY 17 EAST PHONE HO 8-9831 KENORA, ONT.

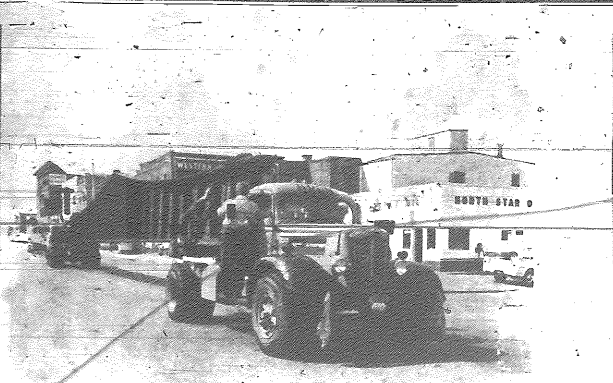

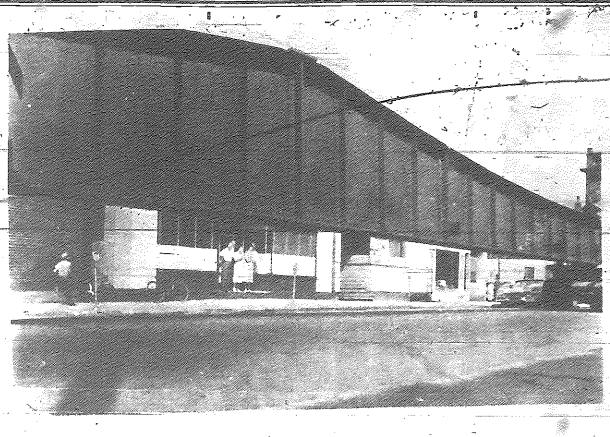

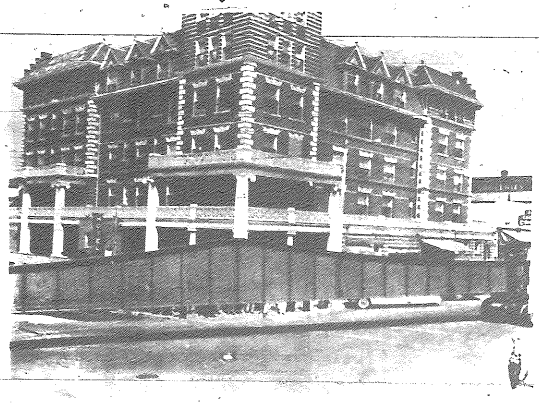

Expert movers, assisted by the Kenora Police, yesterday threaded 110 foot long steel girders through the heart of Kenora, without mishap. (See story on Page 1). Clockwise, starting top, right - the first of 30 girders starts its trip from the freight yards, past the Fire Hall, and past the Miner and News building. (2) Down Second Street; (3) At the Kenricia corner; (4) 110 foot girder "bends" around the corner and (5) destination.

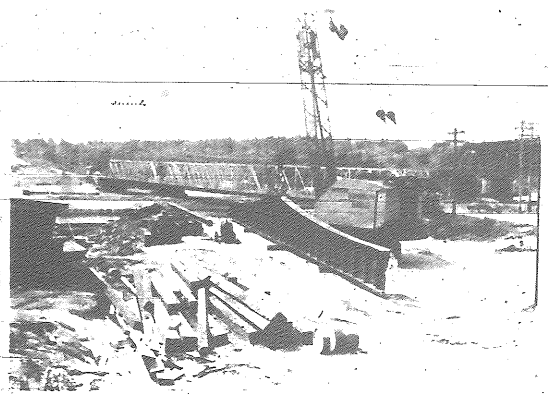

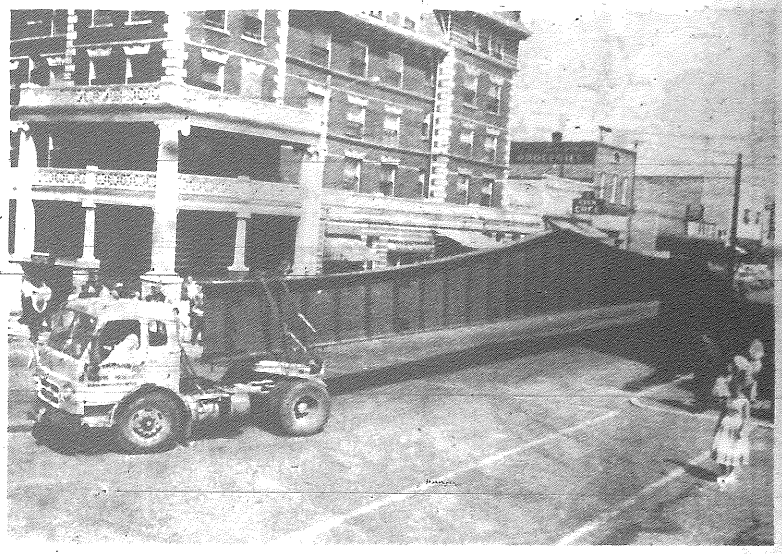

ROTARY ASSISTS THE ROWING CLUB

The Kenora Rowing Club has a new shell, thanks to the Kenora Rotary Club. Today the local scullers are competing in the annual N.W. International Regatta being held at St. Paul. The above photo shows past president Bill Marr making the presentation of the boat to Dr. G. Whitaker, president of the Rowing Club.

TENDERS FOR TRUCK

Sealed bids will be received at the office of the undersigned up to 8.00 p.m. (D.S.T.) Monday, July 27th, 1959, for the supply of a small panel type truck, required by the Utilities Department of the Town of Kenora.

Specifications and other information as to the requirements may be obtained from the Superintendent of Electric and Telephones, Mr. F. Greenslade.

The lowest or any tender need not necessarily be accepted.

F. J. HOOPER,
Town Clerk.

THE REGULAR MEETING

OF THE

KENORA PUBLIC SCHOOL BOARD

WILL BE HELD IN THE BOARD OFFICES
AT 102 MAIN ST. SOUTH
ON

MONDAY, JULY 20th

AT 8.00 P.M.

A. FRIESEN,
Secretary-Treasurer

MID-SEASON

Government approved life preserver cushions and jackets.

FOR BOATING PLEASU

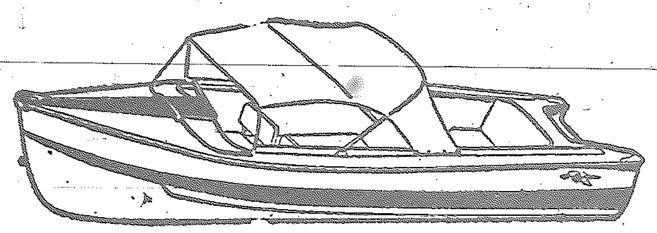

15' CRESTLINER "VOYAGER"

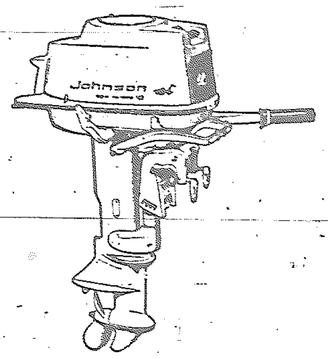

18 H.P.
JOHNSON

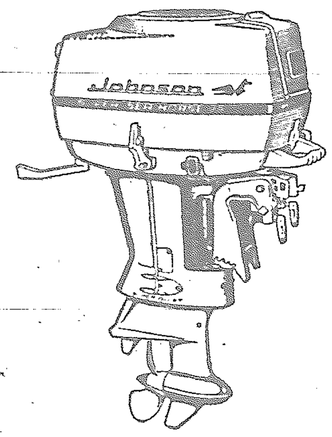

35 H.P.
JOHNSON
Electric Start

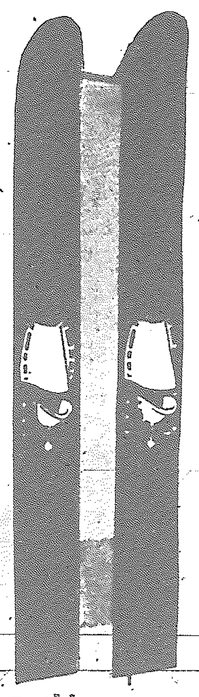

Water skis, ropes, and harness.

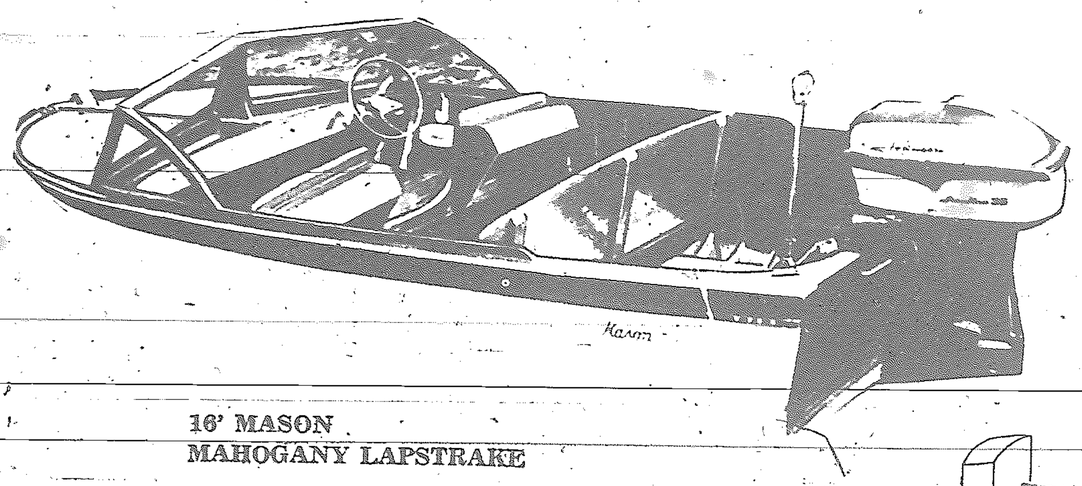

16' MASON
MAHOGANY LAPSTRAKE

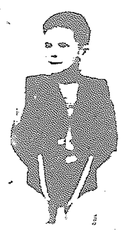

CHILD'S LIFE
VESTS

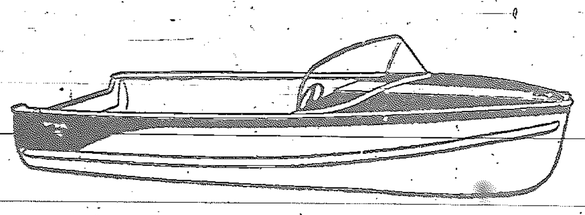

14' CRESTLINER "VIKING"

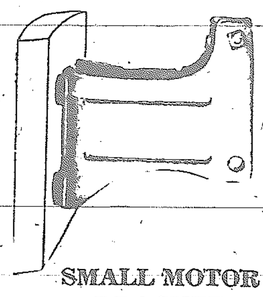

SMALL MOTOR
BRACKET

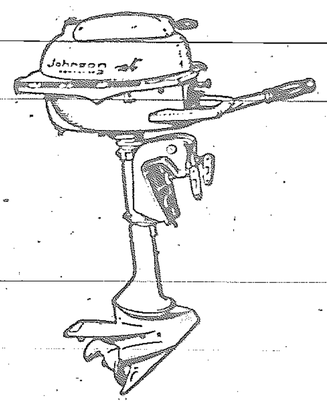

3 H.P.
JOHNSON

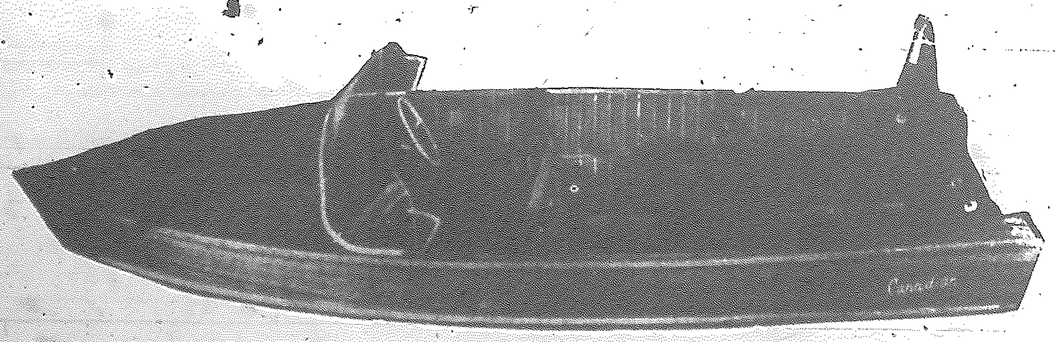

15' CANADIAN "COMMODORE" CEDAR STRIP

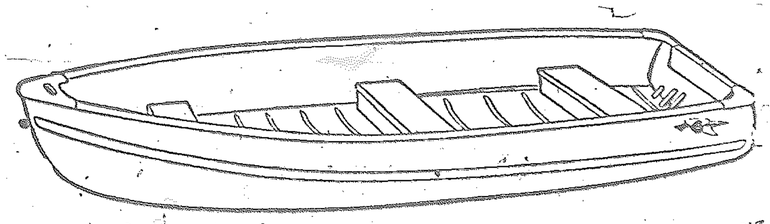

12' CRESTLINER "CARTOPPER"

USED MO

35 h.p. Evinrude outboard motor (193
fuel tank.
Was $485.00 - NOW .....

35 h.p. Johnson outboard motor (1957).
Complete with 5 gal. fuel tank .....

30 h.p. Evinrude outboard motor. Rebuilt
Complete with 5 gal. fuel tank .....

25 h.p. Johnson outboard motor. Complet
5 gal. fuel tank and remote controls .....

18 h.p. Johnson outboard motor.
Complete with 5 gal. fuel tank.....

10 h.p. Johnson outboard motor.
Completely overhauled and re-painted ...

5 h.p. Johnson outboard motor .....

Used Ken-Mac "Special"
tery, mahogany de

Used Evinrude 30 h.p. ou
warranty and 5 gal

USED 20' GREAVET

MAHOGANY PLANKE
JEEP ENGINE, WIND
HOLSTERED SEATS, E
BATTERY, RUNNING L

Used 15½' Plywood Runabout,
complete with running

Used 25 h.p. Johnson Outboard
complete with 5 gal. fuel

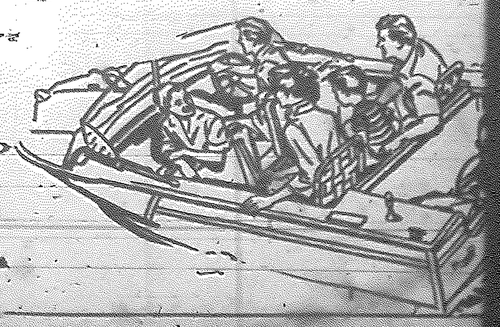

Traders Finance Corporation Limited
FINANCING SERVICE COAST TO COAST

ALL MODELS IN STOCK FOR IMMEDIATE DELIVERY

BUDGET TERMS AVAILABLE

Traders Finance Corporation Limited
FINANCING SERVICE COAST TO COAST

SEASON URGE

OR BOATING PLEASURE

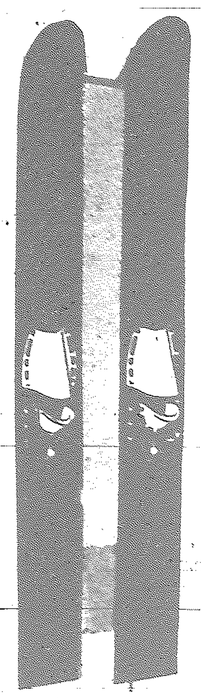

Water skis, ropes, and harness.

CHILD'S LIFE VESTS

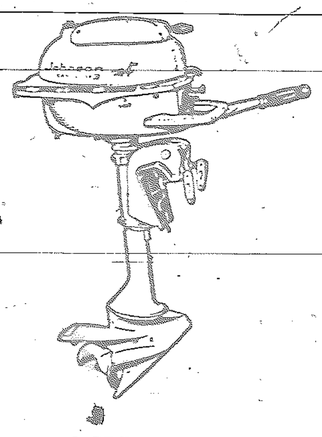

3 H.P. JOHNSON

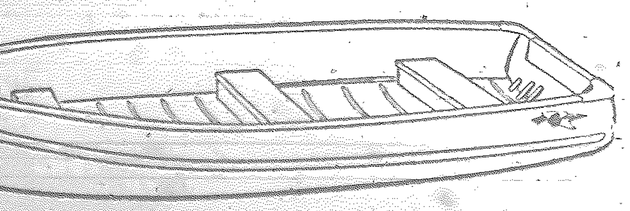

12' CRESTLINER "CARTOPPER"

DELIVERY

Traders Finance Corporation Limited — Financing Service Coast to Coast

USED MOTORS

35 h.p. Evinrude outboard motor (1958). Complete with 5 gal. fuel tank.
Was $485.00 - NOW **$410**

35 h.p. Johnson outboard motor (1957). Complete with 5 gal. fuel tank **$350**

30 h.p. Evinrude outboard motor. Rebuilt and re-painted. Complete with 5 gal. fuel tank **$275**

25 h.p. Johnson outboard motor. Complete with 5 gal. fuel tank and remote controls **$195**

18 h.p. Johnson outboard motor. Complete with 5 gal. fuel tank **$285**

10 h.p. Johnson outboard motor. Completely overhauled and re-painted **$235**

5 h.p. Johnson outboard motor **$45**

APPROVED RE-SALE

NEW MOTOR WARRANTY

AUTHORIZED OUTBOARD MARINE DEALER

16' CHRIS-CRAFT HARDTOP EXPRESS CRUISER
Complete with running lights, spot lights, clock, speedometer, remote controls, swivel seat, electric windshield wiper, horn, self bailer, stern curtain, deck chair, ash tray, fiberglass bottom.

35 H.P. JOHNSON JAVELIN electric starting motor, (1957). Complete with 12 volt generator and heavy duty battery and battery box.

$1595

Used Ken-Mac "Special" outboard boat, cypruss planked, complete with bow lights and battery, mahogany deck, seatbacks, and fiberglass bottom.

Used Evinrude 30 h.p. outboard motor, completely overhauled and repainted, with new motor warranty and 5 gal. fuel tank.

$545.00

USED 20' GREAVETTE INBOARD

MAHOGANY PLANKED, WITH 60 H.P. KERMATH JEEP ENGINE, WINDSHIELD, CANVAS TOP, UPHOLSTERED SEATS, ELECTRIC BILGE PUMP, NEW BATTERY, RUNNING LIGHTS.

$1650

USED PETERBOROUGH "KAWARTHA" CEDAR STRIP. WITH FULL TARPAULIN COVER,

USED JOHNSON 1957 35 H.P. OUTBOARD MOTOR WITH 5 GAL. FUEL TANK, NEW MOTOR WARRANTY

$750

Used 15½' Plywood Runabout, complete with running lights, steering, remote controls.

Used 25 h.p. Johnson Outboard Motor complete with 5 gal. fuel tank.

$425

USED 15' PLYWOOD BOAT, COMPLETE WITH SEAT BACKS
USED 14 H.P. EVINRUDE OUTBOARD MOTOR, WITH TANK.

$350

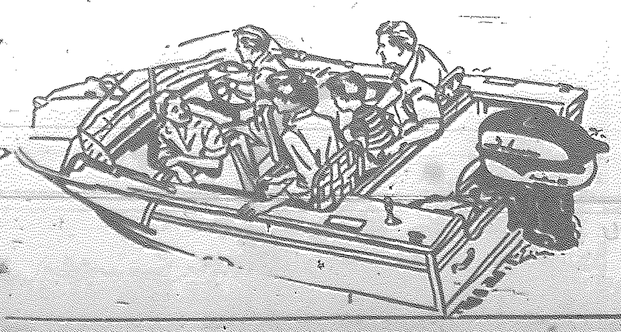

Sumner marine & electric limited

MAIN STREET AT THE WATERFRONT

ANNUAL TEA AT PINECREST

Perfect weather greeted guests to Pinecrest yesterday for the annual Tea, sponsored jointly by management and the Ladies' Auxiliary. Some 150 visitors mingled with residents in a pleasant social afternoon. Top photo shows one view of the rotunda, centred by a most attractively decorated table.

Right, Mr. C. McDonald, Dept. of Public Welfare, Toronto, Mrs. Saunders, president of the L.A. and Mr. Walter Cunningham, superintendent of Pinecrest, enjoy the food and a joke.

the CAMP TRAILER with the COMFORTS of HOME

HUNTING, FISHING or FAMILY VACATIONS at FAR LESS EXPENSE!

All the Fun of "Camping Out" can be yours without any inconveniences. Whether it's a long planned trip, or a spur of the moment week-end excursion, take your family or friends to the spot you have been dreaming of.

No expensive reservations or searching for a place to set up camp....stop when you like.... where you like....and as long as you like. SAVE MONEY TOO!

Enjoy New Horizons and Adventure with the New Zephyr CAMPTRAILER

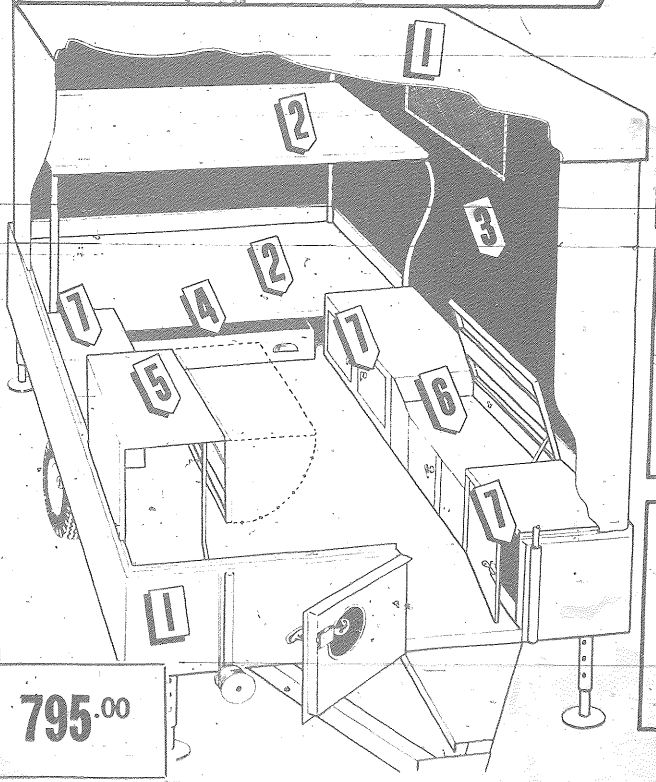

Features

1. ALL WELDED STEEL, "LIFETIME" CONSTRUCTION
2. SLEEPING ACCOMODATION FOR 4 ADULTS, 6 IF NECESSARY
3. HEAVY, LONG LASTING WEATHER-PROOF SIDES WITH LARGE SCREENED WINDOW AND DOOR.
4. BUILT-IN CLOTHES DRAWER
5. TABLE WITH DROP LEAF
6. SPACE FOR CAMP STOVE
7. BUILT-IN CUPBOARDS, SEATS, ICE BOX, ETC.

795.00

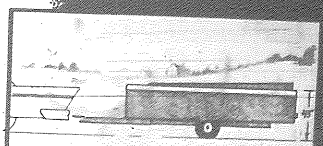

FOLDS DOWN TO ONLY 43 INS. OFF GROUND FOR UNOBSTRUCTED VIEW. WIND RESISTANCE IS CUT TO A MINIMUM....SAVES FUEL!

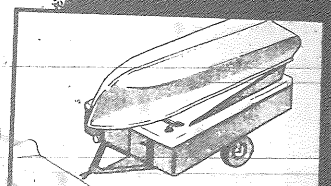

REMOVABLE RACK ON TRAILER ALLOWS FOR BOAT TRANSPORT.

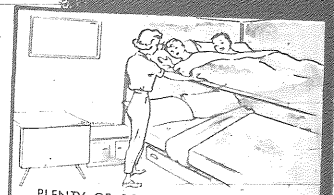

PLENTY OF ROOM INSIDE WITH 6 1/2 FEET HEADROOM. SLEEPS SIX PERSONS IF NECESSARY.

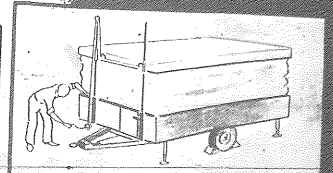

STOP WHEN YOU LIKE, WHERE YOU LIKE. ONE PERSON CAN SET UP THE TRAILER HOME IN JUST 2 MINUTES!

BUDGET TERMS AVAILABLE

IT PAYS TO SHOP AT EATON'S THE T. EATON Co CANADA LIMITED

TO CALL EATON'S DIAL HO 8-6467

WANTED

3 MECHANICS

- IDEAL WORKING CONDITIONS
- MEDICAL & HOSPITAL PLAN
- PAID HOLIDAYS

Apply

E. NORTON - SERVICE MANAGER

DINGWALL MOTORS

KENORA

TWIN BEDS MORE POPULAR

LONDON — British Bedding Federation President Stanley Lukes, just back from a month long North American "sleep-study" tour, said that sleeping apart keeps married couples together.

Twin beds, Lukes said, are becoming more popular with Americans because "sleep incompatibilities" can wreck a marriage that is happy otherwise.

"The snorers, the coversnatchers and the bed-hogs are undoubtedly responsible for the rise of the single bed," he said, predicting the spread of America's twin bed "craze" here.

Lukes said he shares a double bed with his wife but is "not a snorer, cover-snatcher or bed-hog.'

"How about your wife?" a reporter asked.

"I'd get into trouble if I said," Lukes answered.

POLICEMEN IN SKIRTS AMAZE IRISH

DUBLIN. — They started swearing in the colleens as cops and old Ireland may never be the same again.

Twelve of the dashing damsels took the oath at Dublin police headquarters — the first women police in the whole of the Irish republic.

They will be assigned to duty early in December after a 21-week training course. The girls are all between 21 and 24.

Paper mills spend millions annually on forest fire protection.

Fire accounts for 6 per cent of the annual forest consumption.

As a great national asset, the forests are far beyond price.

Better methods of forest management have come from research.

NOW OPEN . . .

DEGAGNE BROS.

JOHN DEERE SALES & SERVICE

HIGHWAY 17 AND JONES ROAD

AGENTS FOR ALL JOHN DEERE FARMING AND LOGGING EQUIPMENT

NOW ON DISPLAY

G.M. POWERED JOHN DEERE CRAWLER TRACTOR

REPAIRS TO ALL MACHINERY

DEALERS FOR PIONEER CHAIN SAW

DEGAGNE BROS.

JOHN DEERE SALES & SERVICE

Around Town

Mr. and Mrs. A. M. Macnab of Malagash, Nova Scotia, left Tuesday for their home after spending the past six weeks visiting their son and daughter-in-law, Mr. and Mrs. D. Macnab. Enroute home they will visit relatives in Toronto.

Mrs. Clifford Howard has been visiting relatives and friends in Fort Frances for the past two weeks.

Mr. and Mrs. J. Beaumont of Keewatin have returned home after a four week's visit in the Swan River District visiting relatives and friends.

Mr. and Mrs. Leo White and family of Minneapolis, Minn., are holiday visitors in Kenora and Keewatin visiting relatives and friends.

Mr. and Mrs. Delorne Dame and family, and Mr. and Mrs. Dutchie Dame and family of Minneapolis, Minn., U.S.A. are holiday visitors in Kenora and Keewatin, visiting relatives and friends.

Mr. and Mrs. Ted Seefeldt of Wisconsin U.S.A. and former owners of Long Bay Camp, Sioux Narrows are holiday visitors in Kenora.

Mr. J. Allan, a patient in the Kenora Hospital will be able to return home on Saturday.

ANNOUNCEMENTS

The regular meeting of the Lady of the Lake Lodge, No. 420, will be held Friday evening, July 17 at the home of Lois Osborne at eight o'clock.

Shower Honors Dorothy Hoffos

Miss Margaret Cairns and Miss Doris Lang were hostesses at the home of the former on Wednesday evening, July 15th, 1959 when they entertained at a miscellaneous shower in honour of Miss Dorothy Hoffos of Norman, Ontario a bride-elect of August 1st. The honoured guest, her mother, Mrs. E. Hoffas and her aunt, Mrs. Mae Baker were each presented with corsages of roses. The bride-elect was the recipient of many lovely gifts. Guests numbered twenty.

The Canadian forests are chiefly owned by the people of Canada.

USE THE CLASSIFIEDS

KENORA'S NEWEST FLOWER SHOP

"The Glenne"

FLOWERS FOR ALL OCCASIONS

SPECIALIZING IN

- Wedding Bouquets
- Funeral Arrangements

Orders for Keewatin taken by Custom Electronics Enterprises - Phone 2561.

"The Glenne"

Formerly Foster Florist

16 Main St. S. - Ph. HO 8-9865

Mid-Summer Clearance

Of Our A-1 Guaranteed

Heavy Duty Trucks

ALL MUST GO!

PRICED FOR QUICK SALE!

THESE ARE ALL MONEY MAKERS

I.H.C. ACF 180 TANDEM WITH RACK	$8,100
1957 GMC 4-5 TON TANDEM WITH RACK	$7,995
1956 FORD F700 CHASSIS AND CAB	$3,475
1955 FORD 2½ TON CHASSIS AND CAB	$1,975
1956 I.H.C. R160 CHASSIS AND CAB	$1,950

ALL ARE READY TO GO TO WORK FULLY GUARANTEED

COME AND GET THEM WHILE THEY LAST! TERMS AVAILABLE

SALESMEN:

GEORGE LEMAY ..... HO 8-7051

JOE DOWGRAY ..... HO 8-7122

WALLY LIMMERICK .. HO 8-6404

W. H. MARR LTD.

400 Railway St. - Phone HO 8-6404