KENORA DAILY

MINER AND NEWS

KENORA, ONTARIO, WEDNESDAY, JULY 8, 1959

Our EDITORIAL VIEWPOINT

COMMUNITY SERVICE

A news item on the front page of yesterday's issue deserves more than passing mention. It concerns the latest community service project of the Kenora Lions Club.

Members of the Lions Club have a service record second-to-none in Kenora, but in our opinion, the staffing of the beaches at Coney Island, Keewatin Beach and at the Rabbit Lake beach with qualified life-saving and swimming instructors is tops. The work, which has already started and which will last until the end of August, is being undertaken at a cost of $2,000 to the Club. Twenty young ladies, under the supervision of Miss Lois Rogiani, will be on duty at the beaches each and every day. They are known as beach supervisors, and their duties are many and varied. Not only will they watch unsafe water practices, but will serve as contacts for lost children, important messages, etc., etc.

It is no secret that the Lions work hard in their fund-raising schemes. A good example is their Industrial Fair. To the credit of the Club is the fact that they are working with equal imagination to search out and fill "the community's greatest need."

SAFETY ALONG THE BEACH

The Miner and News has long advocated such a programme, and our editorials last year urged one further step - the addition of floating buoys to restrict boat traffic near swimming beaches. Possibly the Lions will consider this added safety measure. Many thousands of people are using these beaches, with correspondingly high hazard.

Twenty young ladies have secured useful summer employment. The sum total of their service to the community is an intangible, though very real contribution. The amazing Lions Club have done it again. The community is grateful.

FROM THE HUSTLER

THE TOWN OF KEEWATIN IN THE YEAR 1888 A.D.

Miner and News readers, especially those in Keewatin will find the following history of the early days of Keewatin most interesting. This article is reprinted from a small newspaper, The Keewatin Hustler, published December [illegible]

The newspaper was brought into this office by Mr. Stuart Ross Scott of North Burnaby, B.C. Mr. Scott who was born in Norman in 1897 and who left here in 1920 for the coast was a recent visitor to his old home town. The newspaper, Vol. 1, No. 1 of The Keewatin Hustler was found in a trunk belonging to Mr. Scott's father, the late W. W. Scott, who came to this area in 1883.

Other items of interest from this paper will be found elsewhere in this issue. Here is the history of Keewatin, 1888.

This town is situated on two bays at the Northwest extremity of the Lake of the Woods and a large bay of the Winnipeg river called Darlington Bay. A peninsula of about 200 acres bounded on all sides but the west by these beautiful bays make a site scarcely equalled for beauty and healthfulness, the C.P.R. is carried on a ridge between the bays in a line dividing the town from east to west, and it is this ridge that forms the waterpower, the difference in height on the east side being about 21 feet, so that canals can be cut at desirable points and an immense waterpower developed at very small comparative cost. The future, therefore, of the town can be no difficult problem, having railway facilities of the best, and a waterpower hardly equalled by any of the most prosperous centres of this continent.

The history of the town may be dated from February, 1879, when Mr. Mather blazed on a tree the future site of the Keewatin mills, and gave a contract to Captain John Gardner, of the steamer Algoma, to provide timber for the dam and mill foundations, in August of the same year work was begun on the raceway and mill site, and in the following June the mills were at work. In that year Mr. Mather took a contract to build and supply the timber for the trestels on the railway at Darlington, Keewatin and Norman, a school-house and a number of houses for the company's employees were also built making a beginning to the present town. A post-office was also established, Mr. Mather, postmaster; Frank Gardner, deputy. In 1881 work was begun on the mills now operated by Messrs Bird, Dawson & Co., then owned by W. J. McAulay, and the place gradually increased in importance till the spring of 1887, when the Lake of the Woods milling company began the building of their large flour mill and elevators, Mr. Mather being again the leading spirit of this enterprise. The waterpower appropriated by this company is equal to 2,000 horsepower. The present mill requires 800 leaving 1,700 still to drive two mills of equal capacity with the one now at work on 3,600 barrels per day of 24 hours. This establishment and the cooperage in connection has added largely to the population of the town which now exceeds 700. Over one hundred lots have been occupied since May last, and building is still going on. Many of the horses are of handsome exterior and form a fine feature in the view from the railway, notably those built by the Lake of the Woods Milling company for the employees and the residences of Robert A. and D. L. Mather.

The increase of the population made more school room necessary and to provide money for that purpose a municipality was formed a year ago. There is now a very fine large building to hold 150 scholars, ventilated, heated and seated on the most approved plans. The first school trustees were Robert A. Mather, chairman, E. Newall and W. H. Clark, John Greig, secretary. The members of the first municipal council were D. L. Mather, reeve; D. Newall, Jas. Fraser, A. Lusilier, and R. A. Mather, T. A. Wilson, clerk, and J. B. Mark, treasurer.

The Bank of Ottawa has a branch office doing a large and successful business, and is of great benefit to the citizens. A Masonic lodge numbers 35 members, and a numerous club of curlers are now at work erecting a commodious rink.

In the matter of churches the people have not been idle, Rev. Father Baudin has already built a church and will build a residence in the spring. The committee of the Presbyterian church, Rev. Mr. Nairn at its head, had plans prepared and will also build next spring. It is also said that the Methodists and Episcopalians are preparing to build.

The industries of the town of Keewatin are principally lumber and flour. The saw mills and planing mills handle 20 to 25 million feet yearly. The flour mill is of 350,000 barrels a year capacity and the barrel factory 150,000 barrels. The value of the lumber about $400,000 the flour $1,750,000, and the barrels $45,000. These large sums of money for lumber and barrels mostly go out in wages to townspeople. The cost of the wheat being paid entirely into Manitoba makes the benefit of the trade almost entirely local, very little money sent east. There is no poverty in the town.

Arrangements are being made to start a foundry and machine shop which will no doubt do a good business as the local field will contain six saw and planing mills, barrel factory, flour mills, and elevators and twenty-one steamers. Keewatin no doubt is a strong child presaging a lusty and prosperous manhood.

Hearings For Use Of Public Land To Be Held Here

The special committee set up early this year to make a complete review of the laws of Ontario and other jurisdictions governing the use of public lands for mining and other purposes will hold its first hearings in Peterborough during the first week in September.

These will be followed by other hearings at Kenora, Parry Sound, Haileybury, Kirkland Lake, Timmins, Sudbury, Sault Ste. Marie and Port Arthur. Final arrangements are now being made and dates for the hearings will be announced within the next few days.

Briefs will be presented by interested persons and organizations by the committee when it makes its recommendations for amendments to existing provincial statutes, with a view to attaining the best possible land use consistent with the development of the natural resources of the province. The committee also plans to hold consultations with officials of other provinces.

Under the chairmanship of J. Forbes McFarland. Ontario's mining commissioner, the committee is composed of Major-General Howard Kennedy, Vice-Chairman; H. C. Rickaby and Dr. M. E. Hurst representing the Department of Mines; J. S. Yoerger and F. W. Beatty of the Department of Lands and Forests; John Beattie, executive director of the Ontario Mining Association, and J. J. Rankin representing the Prospectors and Developers Association.

Credit Unions Now Have Temporary Disability Plans

The details of CUNA Mutual's new Temporary Disability endorsement to its AA Loan Protection contract have been announced by Charles F. Eikel, Jr., managing director of the insurance society, which serves Local Credit Unions.

Under the endorsement, another first in member protection CUNA Mutual will pay, in quarterly instalments, the member's insured loan principal and interest, to a $150 monthly maximum, which falls due during his total disability if it is continuous for three or more consecutive months. Payment is made retroactively at the end of the first three months of disability and quarterly thereafter for the extent of continued proven disability.

There is no extra charge to the member for the new endorsement. The credit union pays an extra monthly premium of 1c per $100 on its insured loan balance, which is added to its basic AA premium for a single monthly payment of 7½c per $100 of insured loans outstanding.

Disability coverage may extend beyond the member's 60th birthday, (the normal age limit under the present AA Loan Protection) if the total disability is or becomes permanent, CUNA Mutual may pay the insured loan balance as provided in the AA contract; in one step.

The endorsement, a pioneering step in disability insurance, is available throughout Canada and in Puerto Rico.

Sidney J. Preston Former Resident Called To Rest

Word was received by Mrs. George Calder, Kenora that her brother, Sidney Preston had passed away in Shaughnessy Military Hospital, Vancouver on July 5th after a lengthy illness.

He was born in Rat Portage in 1893 and received his education here. In 1915 he left the services of the Bank of Ottawa, Kenora, to join the 100th Grenadier Guards - Winnipeg and while in France was transferred to the 43rd Cameron Highlanders.

He spent the last eighteen months with his sister, making frequent trips to Deer Lodge Hospital, and returned to Vancouver one month ago. Interment was in Mount Pleasant Cemetery Vancouver.

Royal Visitors To Be At Lakehead On Thursday

Visits to industry at Sault Ste. Marie and Sudbury and a combined civic luncheon by the cities of Port Arthur and Fort William are included in the programme of Her Majesty Queen Elizabeth in her tour of Northern Ontario and the Lakehead today and Thursday.

Her Majesty and The Duke of Edinburgh will arrive at Sault Ste. Marie at noon on Wednesday, July 8th, on board the Royal Yacht Britannia following their visit to Chicago. Prime Minister Diefenbaker will accompany the Royal Party who will disembark by barge at Clergue Park.

Prior to a civic luncheon at the Windsor Hotel, Queen Elizabeth and Prince Philip will drive to Bellevue Park where children will be assembled. At the conclusion of the luncheon, at Steel Mills, and at 4.00 p.m. the Royal Party will re-embark on the Britannia and depart for the Lakehead.

Arrival at Port Arthur will be at 10.00 a.m. on Thursday, July 9th, and will be followed by a drive to City Stadium. Following the combined luncheon at the Royal Edward Hotel in Fort William at which Mayor and Mrs. Ratuski will be guests, Her Majesty and The Duke of Edinburgh will drive to Chapple Recreational Centre where a Pony League baseball game will be in progress. At 2.50 p.m. the Royal Party will leave by air for Calgary.

On their return trip across Canada, Queen Elizabeth and Prince Philip will arrive at Sudbury 1.20 p.m. on Saturday, July 25th, by air from Winnipeg. At the Frood Mine they will view underground operations and at Queen's Athletic Field will be greeted by the children of the city.

Departure by air for Trenton will be at 4.50 p.m.

Building Permits Top Quarter Million Mark

Building and construction in the town of Kenora increased considerably in the month of June as compared to the earlier part of the year, Building permits issued at the town office for June amounted to $98,325.00 the highest to date for this year. Total value of permits for the first six months is over a quarter of a million dollars, $234,825.00 to be exact. Slowest month was February when one $500 permit was issued.

Biggest permits for June were for industrial expansion, with a permit to J. J. Smith of Winnipeg for construction of a service station and food bar at Norman valued at $20000 and one to R. I. Onarheim for a blacksmith shop on First Street South, valued at $10,000.

Permits for construction of new dwellings with a total value of $53,725 were issued to the following: Peter Welechenko, E. W. Carlson, W. H. Budworth, A. Ratuslniak, S. B. Nosewortay, Peter Sikora and Earl Nelson.

Seven building permits valued at $5,600 were issued for additions and repairs to dwellings.

Permits issued for the six months of this year are as follows:

January	$ 22,700
February	$ 500
March	$ 8,550
April	$ 85,300
May	$ 19,400
June	$ 98,325
	$234,825

TRADE UNIONS ORGANIZE FOR HOSPITAL BUILDING

Indications of the growing awareness by the community of the need to support the General Hospital Campaign is shown in the activities of the Trade Unions as they organize to canvass all the members of Unionized Labor in the Kenora - Keewatin area. Recently the Kenora Trades and Labor Council set up a committee under the chairmanship of Mr. Mike Bachynski with the following members: Mr. Jack Miller, Mr. Wally Piercy, Mr. Mike Pekarchuk, Mr. Ed. Frey, Mr. Pete Persky, to assist the Special Names Committee of the Campaign to organize committees within the various member Unions and those outside of the Council, to canvass their membership. Members of the Campaign Organization Committee have been meeting with the Trade Unions with very excellent results and it is hoped that by the end of the first week in August, that all of the Unions will have their Campaign Committee functioning. As an example of the leadership shown by the Unions in this Campaign, on Monday night of this week The International Union of Operating Engineers, Local 940, set up their canvass organization under the chairmanship of Mr. Malcolm R. MacDonell, with committee members, George Lane, Isaac J. Faulconer, Elmer C[illegible] will the[illegible] suppor[illegible] pledge [illegible] Campaign. The [illegible] hopes to [illegible] by enlist[illegible] lovers a[illegible] these wo[illegible] employers [illegible] the large [illegible] have e[illegible] committe[illegible] Several [illegible] have indi[illegible] use the [illegible] leeting [illegible] ployees to [illegible] is a sign [illegible] that the [illegible] in the a[illegible]

At a m[illegible] Committee [illegible] pital Exp[illegible] in the Co[illegible] Mr. Wm. [illegible] Committe[illegible] operation [illegible] from the [illegible] the Comm[illegible] to learn [illegible] fer fri[illegible] terested [illegible] offered [illegible] ing their [illegible] solicitati[illegible]

OLD NEWSPAPER SHOWS BUSTLING COMMUNITY 71

A good comparison of places and events may be made of present day Keewatin and Keewatin 1888 from these items of interest picked at random from the first Keewatin paper, The Hustler, published December 12, 1888. Circulation of this first issue was 1,000.

The Keewatin Hustler, probably the first and only newspaper for the "flour town" had as its editor Mr. George Meikle. The price was 5 cents per copy.

Girls, which hasn't gone up in price, a copy of the Miner and News is 5 cents.

A curling club to be known as the Lake of the Woods Curling Club has been organized at Keewatin and already numbers 25 members. Officers were: Patron and Patroness, Mr. and Mrs. Geo. Mitchell of Montreal; Pres. - George Murray; First Vice Pres. - J. King; Sec. Vice Pres. - R. Evans; Sec. Treas. - Wm. Lyons; Managers - E. Newall and R. C. Hopper. Fees are $10 per season.

Members of the Keewatin Council for the year 1888 were:

Reeve - D. L. Mather.
Councillors - R. A. Mather, E. Newall, James Fraser, A. Lawlier.
Clerk - T. A. Wilson.
Collector - John Craig.
Assessor - C. W. Chadwick.
Police Sergeant - Wm. Coker.

The new side track at the C.P.R. depot will be completed in a few days.

Winnipeg is looking with a jealous eye on our superb waterpower, and is seeking to deepen her river and dam her lake, in order to turn her muddy streams to some practical use. Go ahead gentlemen, the Hustler states you are welcome to all you can get but we've got the bulge on you, in the lay-out of a manufacturing centre, and our natural advantages can never be approached by any artificial schemes you may devise.

Under "[illegible]", the [illegible] as desira[illegible] watin. A [illegible] factory, [illegible] ture facto[illegible] facturing [illegible] tubs and [illegible] crushing [illegible] dustry the [illegible] base [illegible] Wan[illegible] was [illegible] as its [illegible] price, [illegible] News is [illegible] advantages [illegible] provides [illegible] to hundre[illegible] hands.

Brownie [illegible] shop in [illegible] the winte[illegible] you are [illegible] recline in [illegible] are the [illegible] hear in c[illegible]

(Con[illegible]

Rainfa[illegible] 4 Inch[illegible]

For the [illegible] plagued th[illegible] area, with [illegible] day exper[illegible] rainfall w[illegible] The lev[illegible] Woods is [illegible] with a s[illegible] day. The [illegible] 10.571 fe[illegible] same as [illegible] order to turn her muddy streams to higher [illegible] Rainfall [illegible] July [illegible]

July 1	[illegible]
July 2	[illegible]
July 3	[illegible]
July 4	[illegible]
July 6	[illegible]
July 7	[illegible]
Total	[illegible]

BLONDIE

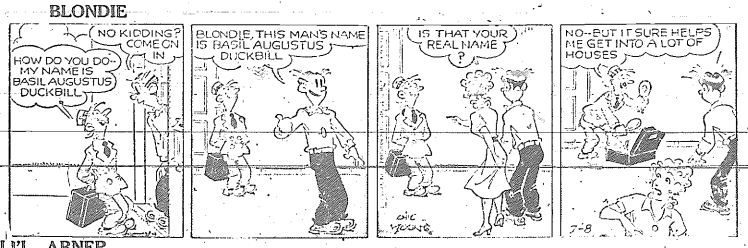

LI'L ABNER

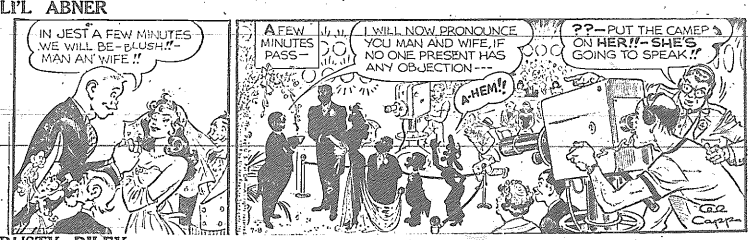

RUSTY RILEY

BUZ SAWYER

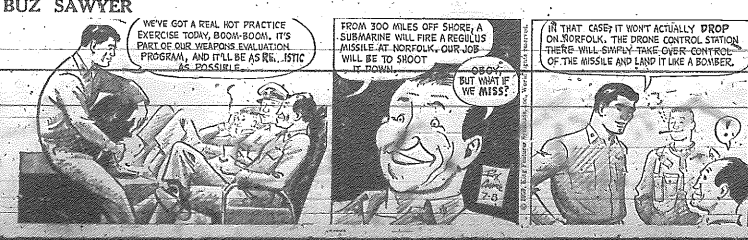

FOR SALE
MODERN 4 BEDROOM HOUSE
PARK STREET
STOKER HEAT - LANDSCAPED - GARAGE - AND EXTRA LOT
FOR PARTICULARS APPLY
SUTCLIFFE AGENCIES LIMITED
INSURANCE - REALTORS
CUSTOMS BROKERS
KENORA, ONT. — PHONE HO 8-6474

MORTGAGE LOANS
SMALL CAMP FOR SALE
Blindfold Lake
— Can Drive In —
The Standard
COMPANY LIMITE
INSURANCE
319 2nd St. S.
Phone HO 8-6583

LINDSTROM & NILS
1916 - 1959
KENORA and SIOUX NA
PHONE HO 8-64
GENERAL CONTRACTOR - BUIL
IS YOUR ROOF LEA
CALL ON US FOR
B.P. ROOFINGS - B.P. LIQUID
AND B.P. PLASTIC CE
"EVERYTHING TO BUILD A

KENORA DAILY
MINER AND NEWS
KENORA, ONTARIO, WEDNESDAY, JULY 8, 1959

Ella-Lynns
Ladies' & Children's Wear
NEW SUMMER
DRESSES
Sizes 9 to 24½

Our EDITORIAL VIEWPOINT

COMMUNITY SERVICE

A news item on the front page of yesterday's issue deserves more than passing mention. It concerns the latest community service project of the Kenora Lions Club.

Members of the Lions Club have a service record second-to-none in Kenora, but in our opinion, the staffing of the beaches at Coney Island, Keewatin Beach and at the Rabbit Lake beach with qualified life-saving and swimming instructors is tops. The work, which has already started and which will last until the end of August, is being undertaken at a cost of $2,000 to the Club. Twenty young ladies, under the supervision of Miss Lois Rogiani, will be on duty at the beaches each and every day. They are known as beach supervisors, and their duties are many and varied. Not only will they watch unsafe water practices, but will serve as contacts for lost children, important messages, etc., etc.

It is no secret that the Lions work hard in their fund-raising schemes. A good example is their Industrial Fair. To the credit of the Club is the fact that they are working with equal imagination to search out and fill "the community's greatest need."

SAFETY ALONG THE BEACH

The Miner and News has long advocated such a programme, and our editorials last year urged one further step - the addition of floating buoys to restrict boat traffic near swimming beaches. Possibly the Lions will consider this added safety measure. Many thousands of people are using these beaches, with correspondingly high hazard.

Twenty young ladies have secured useful summer employment. The sum total of their service to the community is an intangible, though very real contribution. The amazing Lions Club have done it again. The community is grateful.

FROM THE HUSTLER

THE TOWN OF KEEWATIN IN THE YEAR 1888 A.D.

Miner and News readers, especially those in Keewatin will find the following history of the early days of Keewatin most interesting. This article is reprinted from a small newspaper, The Keewatin Hustler, published December [illegible]

The newspaper was brought into this office by Mr. Stuart Ross Scott of North Burnaby, B.C. Mr. Scott who was born in Norman in 1897 and who left here in 1920 for the coast was a recent visitor to his old home town. The newspaper, Vol. 1, No. 1 of The Keewatin Hustler was found in a trunk belonging to Mr. Scott's father, the late W. W. Scott, who came to this area in 1883.

Other items of interest from this paper will be found elsewhere in this issue. Here is the history of Keewatin, 1888.

This town is situated on two bays at the Northwest extremity of the Lake of the Woods and a large bay of the Winnipeg river called Darlington Bay. A peninsula of about 200 acres bounded on all sides but the west by these beautiful bays make a site scarcely equalled for beauty and healthfulness, the C.P.R. is carried on a ridge between the bays in a line dividing the town from east to west, and it is this ridge that forms the waterpower, the difference in height on the east side being about 21 feet, so that canals can be cut at desirable points and an immense waterpower developed at very small comparative cost. The future, therefore, of the town can be no difficult problem, having railway facilities of the best, and a waterpower hardly equalled by any of the most prosperous centres of this continent.

The history of the town may be dated from February, 1879, when Mr. Mather blazed on a tree the future site of the Keewatin mills, and gave a contract to Captain John Gardner, of the steamer Algoma, to provide timber for the dam and mill foundations, in August of the same year work was begun on the raceway and mill site, and in the following June the mills were at work. In that year Mr. Mather took a contract to build and supply the timber for the tressels on the railway at Darlington, Keewatin and Norman, a schoolhouse and a number of houses for the company's employees were also built making a beginning to the present town. A post-office was also established, Mr. Mather, postmaster; Frank Gardner, deputy. In 1881 work was begun on the millsite now occupied by Messrs Sick, Dauphy & Co., then owned by W. J. McAulay, and the place gradually increased in importance till the spring of 1887, when the Lake of the Woods milling company began the building of their large flour mill and elevators, Mr. Mather being again the leading spirit of this enterprise. The waterpower appropriated by this company is equal to 2,500 horsepower. The present mill requires 800 leaving 1,700 still to drive two mills of equal capacity with the one now at work on 3,600 barrels per day of 24 hours. This establishment and the cooperage in connection has added largely to the population of the town which now exceeds 700. Over one hundred lots have been occupied since May last, and building is still going on. Many of the horses are of handsome exterior and form a fine feature in the view from the railway, notably those built by the Lake of the Woods Milling company for the employees and the residences of Robert A. and D. L. Mather.

The increase of the population made more school room necessary and to provide money for that purpose a municipality was formed a year ago. There is now a very fine large building to hold 150 scholars, ventilated, heated and seated on the most approved plans. The first school trustees were Robert A. Mather, chairman, E. Newall and W. H. Clark, John Greig, secretary. The members of the first municipal council were D. L. Mather, reeve; D. Newall, Jas. Fraser, A. Lusllier, and R. A. Mather, T. A. Wilson, clerk, and J. B. Mark, treasurer.

The Bank of Ottawa has a branch office doing a large and successful business, and is of great benefit to the citizens. A Masonic lodge numbers 35 members, and a numerous club of curlers are now at work erecting a commodious rink.

In the matter of churches the people have not been idle, Rev. Father Baudin has already built a church and will build a residence in the spring. The committee of the Presbyterian church, Rev. Mr. Nairn at its head, had plans prepared and will also build next spring. It is also said that the Methodists and Episcopalians are preparing to build.

The industries of the town of Keewatin are principally lumber and flour. The saw mills and planing mills handle 20 to 25 million feet yearly. The flour mill is of 350,000 barrels a year capacity and the barrel factory 150,000 barrels. The value of the lumber about $400,000 the flour $1,750,000, and the barrels $45,000. These large sums of money for lumber and barrels mostly go out in wages to townspeople. The cost of the wheat being paid entirely into Manitoba makes the benefit of the trade almost entirely local, very little money sent east. There is no poverty in the town.

Arrangements are being made to start a foundry and machine shop which will no doubt do a good business as the local field will contain six saw and planing mills, barrel factory, flour mills, and elevators and twenty-one steamers. Keewatin no doubt is a strong child presaging a lusty and prosperous manhood.

Hearings For Use Of Public Land To Be Held Here

The special committee set up early this year to make a complete review of the laws of Ontario and other jurisdictions governing the use of public lands for mining and other purposes will hold its first hearings in Peterborough during the first week in September.

These will be followed by other hearings at Kenora, Parry Sound, Haileybury, Kirkland Lake, Timmins, Sudbury, Sault Ste. Marie and Port Arthur. Final arrangements are now being made and dates for the hearings will be announced within the next few days.

Briefs will be presented by interested persons and organizations by the committee when it makes its recommendations for amendments to existing provincial statutes, with a view to attaining the best possible land use consistent with the development of the natural resources of the province. The committee also plans to hold consultations with officials of other provinces.

Under the chairmanship of J. Forbes McFarland, Ontario's mining commissioner, the committee is composed of Major-General Howard Kennedy, Vice-Chairman; H. C. Rickaby and Dr. M. E. Hurst representing the Department of Mines; J. S. Yoerger and F. W. Beatty of the Department of Lands and Forests; John Beattie, executive director of the Ontario Mining Association, and J. J. Rankin representing the Prospectors and Developers Association.

Credit Unions Now Have Temporary Disability Plans

The details of CUNA Mutual's new Temporary Disability endorsement to its AA Loan Protection contract have been announced by Charles F. Eikel, Jr., managing director of the insurance society, which serves Local Credit Unions.

Under the endorsement, another first in member protection CUNA Mutual will pay, in quarterly instalments, the member's insured loan principal and interest, to a $150 monthly maximum, which falls due during his total disability if it is continuous for three or more consecutive months. Payment is made retroactively at the end of the first three months of disability and quarterly thereafter for the extent of continued proven disability.

There is no extra charge to the member for the new endorsement. The credit union pays an extra monthly premium of 1c per $100 on its insured loan balance, which is added to its basic AA premium for a single monthly payment of 7½c per $100 of insured loans outstanding.

Disability coverage may extend beyond the member's 60th birthday, (the normal age limit under the present AA Loan Protection) provided the disability occurs before that date. If the total disability is or becomes permanent, CUNA Mutual may pay the insured loan balance as provided in the AA contract; in one sum.

The endorsement, a pioneering step in disability insurance, is available throughout Canada and in Puerto Rico.

Sidney J. Preston Former Resident Called To Rest

Word was received by Mrs. George Calder, Kenora that her brother, Sidney Preston had passed away in Shaughnessy Military Hospital, Vancouver on July 5th after a lengthy illness.

He was born in Rat Portage in 1893 and received his education here. In 1915 he left the Services of the Bank of Ottawa, Kenora, to join the 100th Grenadier Guards - Winnipeg and while in France was transferred to the 43rd Cameron Highlanders.

He spent the last eighteen months with his sister, making frequent trips to Deer Lodge Hospital, and returned to Vancouver one month ago. Interment was in Mount Pleasant Cemetery Vancouver.

Royal Visitors To Be At Lakehead On Thursday

Visits to industry at Sault Ste. Marie and Sudbury and a combined civic luncheon by the cities of Port Arthur and Fort William are included in the programme of Her Majesty Queen Elizabeth in her tour of Northern Ontario and the Lakehead today and Thursday.

Her Majesty and The Duke of Edinburgh will arrive at Sault Ste. Marie at noon on Wednesday, July 8th, on board the Royal Yacht Britannia following their visit to Chicago. Prime Minister Diefenbaker will accompany the Royal Party who will disembark by barge at Clergue Park.

Prior to a civic luncheon at the Windsor Hotel, Queen Elizabeth and Prince Philip will drive to Bellevue Park where children will be assembled. At the conclusion of the luncheon, at Steel Mills, and at 4.00 p.m. the Royal Party will re-embark on the Britannia and depart for the Lakehead.

Arrival at Port Arthur will be at 10.00 a.m. on Thursday, July 9th, and will be followed by a drive to City Stadium. Following the combined luncheon at the Royal Edward Hotel in Fort William at which Mayor and Mrs. Ratuski will be guests, Her Majesty and The Duke of Edinburgh will drive to Chapple Recreational Centre where a Pony League baseball game will be in progress. At 2.50 p.m. the Royal Party will leave by air for Calgary.

On their return trip across Canada, Queen Elizabeth and Prince Philip will arrive at Sudbury 1.20 p.m. on Saturday, July 25th, by air from Winnipeg. At the Frood Mine they will view underground operations and at Queen's Athletic Field will be greeted by the children of the city.

Departure by air for Trenton will be at 4.50 p.m.

Building Permits Top Quarter Million Mark

Building and construction in the town of Kenora increased considerably in the month of June as compared to the earlier part of the year. Building permits issued at the town office for June amounted to $98,325.00 the highest to date for this year. Total value of permits for the first six months is over a quarter of a million dollars, $234,825.00 to be exact. Slowest month was February when one $500 permit was issued.

Biggest permits for June were for industrial expansion, with a permit to J. J. Smith of Winnipeg for construction of a service station and food bar at Norman valued at $29000 and one to R. T. Onarheim for a blacksmith shop on First Street South, valued at $10,000.

Permits for construction of new dwellings with a total value of $53,725 were issued to the following: Peter Welechenko, E. W. Carlson, W. H. Budworth, A. Ratuslniak, S. B. Noseworthy, Peter Sikora and Earl Nelson.

Seven building permits valued at $5,600 were issued for additions and repairs to dwellings.

The value of permits issued for the six months of this year are as follows:

January	$ 22,900
February	$ 500
March	$ 8,650
April	$ 95,330
May	$ 10,820
June	$ 98,325
Total	$234,825

TRADE UNIONS ORGANIZE TO CANVASS FOR HOSPITAL BUILDING FUND

Indications of the growing awareness by the community of the need to support the General Hospital Campaign is shown in the activities of the Trade Unions as they organize to canvass all the members of Unionized Labor in the Kenora - Keewatin area. Recently the Kenora Trades and Labor Council set up a committee under the chairmanship of Mr. Mike Bachynski with the following members: Mr. Jack Miller, Mr. Wally Piercy, Mr. Mike Pekarchuk, Mr. Ed Frey, Mr. Pete Pernsky, to assist the Special Names Committee of the Campaign to organize committees within the various member Unions and those outside of the Council, to canvass their membership. Members of the Campaign Organization Committee have been meeting with the Trade Unions with very excellent results and it is hoped that by the end of the first week in August, that all of the Unions will have their Campaign Committee functioning. As an example of the leadership shown by the Unions in this Campaign, on Monday night of this week, The International Union of Operating Engineers, Local 940, set up their canvass organization under the chairmanship of Mr. Malcolm R. MacDonell, with committee members, George Lane, Isaac L. Faulconer, Leonard Wise and Elmer Cederwall. This committee will then proceed to enlist the support of the membership on a pledge basis on behalf of the Campaign.

The Campaign Committee hopes to cover all organized labor by enlisting the support of employers and employees to cover these workers in their place of employment. Already several of the larger employers in the area have co-operated and internal committees are being formed. Several of the larger employers have indicated their readiness to use the check-off system in collecting contributions of their employees for the Hospital and this is a sign of the ready acceptance that the Campaign is receiving in the area.

At a meeting of the Executive Committee of the General Hospital Expansion Campaign held in the Campaign office last night, Mr. Wm. Johnson advised the Committee of the ready co-operation which he was receiving from the summer residents and the Committee were very pleased to learn that many of these summer friends are intensely interested in the project and have offered their assistance in covering their section in the pledge solicitation.

OLD NEWSPAPER SHOWS KEEWATIN BUSTLING COMMUNITY 71 YEARS AGO

A good comparison of places and events may be made of present day Keewatin and Keewatin 1888 from these items of interest picked at random from the first Keewatin paper, The Hustler, published December 12, 1888. Circulation of this first issue was 1,000.

The Keewatin Hustler, probably the first and only newspaper for the "flour town" had as its editor Mr. George Meikle. The price was 5 cents per copy. [illegible] parts which hasn't gone up in price, a copy of the Miner and News is 5 cents.

A curling club to be known as the Lake of the Woods Curling Club has been organized at Keewatin and already numbers 35 members. Officers were: Patron and Patroness, Mr. and Mrs. Geo. Mitchell of Montreal; Pres. - George Murray; First Vice Pres. - J. T. King; Sec. Vice Pres. - R. Evans; Sec. Treas. - Wm. Lyons; Managers - E. Newall and K. C. Hopper. Fees are $10 per season.

Members of the Keewatin Council for the year 1888 were:

Reeve - D. L. Mather.
Councillors - R. A. Mather, E. Newall, James Fraser, A. Lawlier.
Clerk - T. A. Wilson.
Collector - John Craig.
Assessor - C. W. Chadwick.
Police Sergeant - Wm. Coker.

The new side track at the C.P.R. depot will be completed in a few days.

Winnipeg is looking with a jealous eye on our superb waterpower, and is seeking to deepen her river and dam her lake, in order to turn her muddy streams to some practical use. Go ahead gentlemen, the Hustler state of you are welcome to all you can get but we've got the bulge on you, in the lay-out of a manufacturing centre, and our natural advantages can never be approached by any artificial schemes you may devise.

Under the title, "Looking Ahead", the following were listed as desirable industries for Keewatin. A biscuit factory, A box factory, a match factory, a furniture factory, a factory for manufacturing pails, butter tubs, wash tubs and other woodware, an ore crushing mill and any other industry that can stand on its own base.

Want" were listed: no more general stores, hotels, saloons, butcher shops, druggist, watchmakers and clerks. We are full up right now but we do want energetic capitalists to come in and take advantage of our grand water privileges and give employment to hundreds and thousands of hands.

Brownlee, the barber, has his shop in comfortable shape for the winter and the only breezes you are now conscious of as you recline in one of his easy chairs are the well known ones you hear in conversation.

(Continued on Page 6)

Rainfall To Date 4 Inches For July

For the past ten days, rain has plagued the Lake of the Woods area, with some part of every day experiencing passing showers or real cloudbursts. Tuesday's rainfall measured .43 inches.

The level of the Lake of the Woods is again at a standstill, with a small drop reported today. The level this morning was 1658.71 feet above sea level, the same as Monday. Tuesday was a bit higher at 1658.92 feet.

Rainfall to date for the month of July is as follows:

July 1	.13 inches
July 2	none
July 3	2.54 inches
July 4	.09 inches
July 6	.12 inches
July 7	.43 inches
Total	3.86 inches

BLONDIE

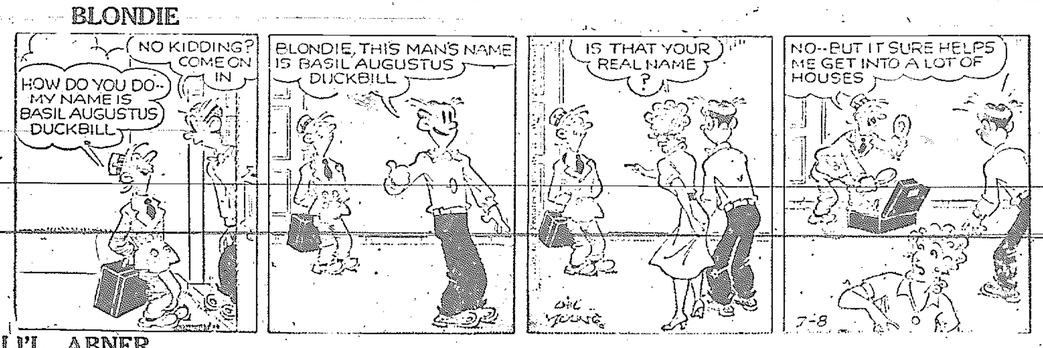

LI'L ABNER

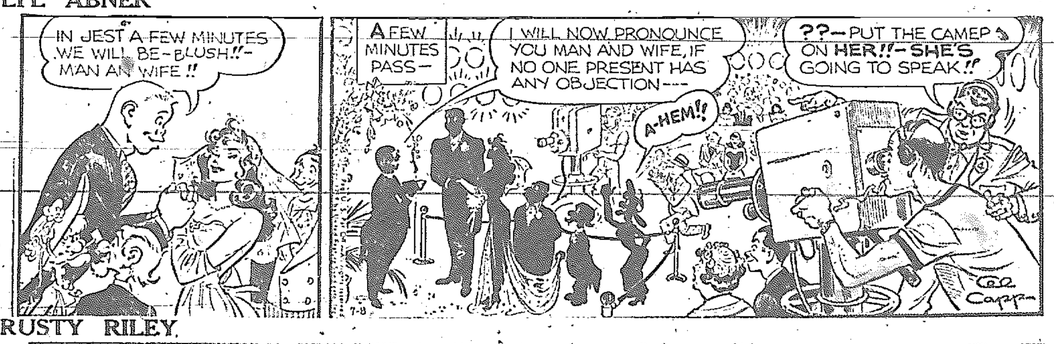

RUSTY RILEY

BUZ SAWYER

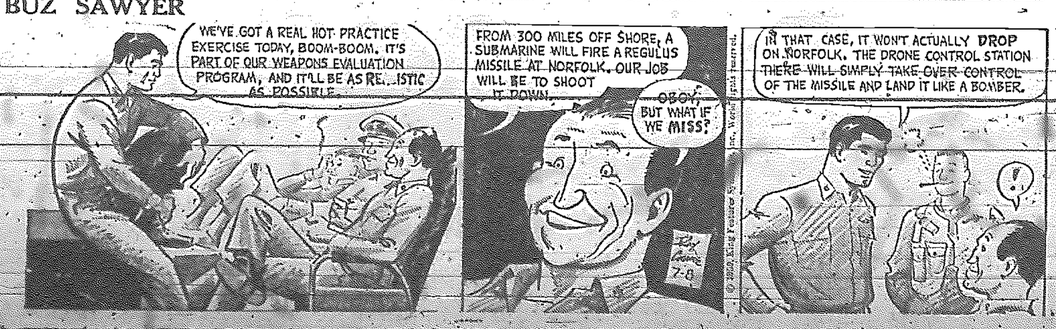

FOR SALE
MODERN 4 BEDROOM HOUSE
PARK STREET
STOKER HEAT - LANDSCAPED - GARAGE - AND EXTRA LOT
FOR PARTICULARS APPLY
SUTCLIFFE AGENCIES LIMITED
INSURANCE - REALTORS
CUSTOMS BROKERS
KENORA, ONT. — PHONE HO 8-6474

MORTGAGE LOANS
SMALL CAMP FOR SALE
Blindfold Lake
— Can Drive In —
CUSTOMS HOUSE BROKER
The Standard Realty
COMPANY LIMITED
INSURANCE
319 2nd St. S.,
Phone HO 8-6533
REAL ESTATE BROKER

LINDSTROM & NILSON LTD.
1916 - 1959
KENORA and SIOUX NARROWS
PHONE HO 8-6446
GENERAL CONTRACTOR - BUILDERS' SUPPLIES
IS YOUR ROOF LEAKING?
CALL ON US FOR:
B.P. ROOFINGS - B.P. LIQUID RFG. CEMENTS
AND B.P. PLASTIC CEMENTS
"EVERYTHING TO BUILD ANYTHING

Jack Watterson Ltd.
MEN'S SHOP
138 Main St. S. — Phone HO 8-7212

SPORTS PAGE

A. A.
P.O. Box 463
Lake of the Woods Group of Alcoholics Anonymous

Total mileage of public roads in Great Britain is 190,000, of which 162,000 are in England and Wales.

For long hauls such as are a necessity in a land as broad as Canada, railways are the most economical means of transport.

Baseball Schedule

Thursday, July 9th
Keewatin at Dodgers.
Sunday, July 12th
Dodgers at Legion (2).
Tuesday, July 14th
Red Sox at Keewatin.

WRIGHT THEATRE
SHOWING WEDNESDAY, THURSDAY & FRIDAY EVE.
THE RESTLESS YEARS
John Saxon - Sandra Dee
Feature Starts 7.20 and 9.10 p.m.

RABBIT LAKE
DRIVE-IN THEATRE
SHOWING TONIGHT and THURSDAY
WITNESS FOR THE PROSECUTION
Charles Laughton - Tyrone Power - Marlene Dietrich
Box Office Opens 9.00 p.m.
Show Starts Approx. 10.00 p.m.
Coming Attractions: Fort Dobbs; Jacqueline; Toward the Unknown;
EVERY THURSDAY IS "GIMMICK NIGHT"

all new
LAWN CRUISER
SUPER-QUIET
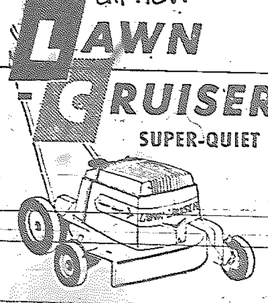
COMPLETE SERVICE
at
Shawn
marine & electric limited
MAIN STREET AT LAKE OF THE WOODS

Caution Needed When Replacing Burned Fuses

While the average homeowner is quite capable of changing a burned out light bulb or replacing a blown fuse, any change or repairs to the electrical system of a house should be entrusted only to a qualified electrician.

This is particularly important if additional outlets are to be installed as each electrical circuit in the house is rated to carry only a limited power load. If extra outlets are to be provided it may be necessary to alter the circuits or instal a fusebox that will accommodate more circuits. In certain cases, lead-in wires may have to be replaced with wires of a heavier gauge.

Proper precautions should be taken when work of any type is to be carried out on the electrical system. For instance, the main switch should always be thrown off before replacing a burned out fuse as accidental contact with any live part of the circuit could result in a severe electrical shock or even prove fatal.

The use of fuses of the proper rating is essential for overrated fuses will cause the wires in the circuit to heat when too many appliances, or appliances which use a large amount of electricity, are connected. When electrical wires get overheated a real fire danger is created. This is especially hazardous when the wires are enclosed in walls and ceilings constructed of lumber or other inflammable material. Fires from this cause rank high in the number of Canadian homes damaged or destroyed by fire each year.

A 15-amp fuse is sufficient for most lighting circuits but higher rated fuses may be used for those circuits serving heavy appliances provided adequate wiring has been installed. Under no circumstances should a coin or other piece of metal be substituted for a fuse.

If the lights dim when an appliance such as a refrigerator starts, it is an indication that the circuit is overloaded. Another symptom is when an electric iron or toaster heats slowly or a motor seems to have trouble starting. Do not hesitate to call a qualified electrician if you are not sure where the trouble is. His experience is your protection.

DEIGHTON'S
WART REMOVER
Permanently removes warts and other fungus growth on hands, face, feet, within 3 to 5 weeks. Not an acid. An herbal formula, harmless to healthy skin. Now obtainable at Johnson's Drug Stores, Kenora, and all druggists.

KEEWATIN KINSMEN CLUB
BINGO
MEMORIAL ARENA
WEDNESDAY NIGHT 8.00 P.M.
EVERY WEDNESDAY TILL SPRING
3 JACKPOTS
6 No.'s - $100.00
7 No.'s - $125.00
8 No.'s - $200.00
$10 BINGO EACH ROUND
MINIMUM GAME PRIZE $5.00
36 GAMES FOR $1.50

ORDER OF ST. JOHN HONORS CPR MEN

Montreal, Que. — The priory of Canada, most venerable order of the Hospital of St. John of Jerusalem, announced that the Queen has approved admission to the order in the rank of Commander Brother of S. A. Emerson, Montreal, Vice-President of the Canadian Pacific Railway Company, and G. W. Grant Mcionachie, Vancouver, President, Canadian Pacific Air Lines Ltd.

Admitted to the order in the rank of Serving Brother is A. H. Sinclair of Nelson, B.C., C.P.R. carman who not only teaches first aid to his fellow railroaders but is also president of the Nelson centre of the British Columbia provincial council of the St. John Ambulance Association.

Air guns, slingshots and stones thrown by youngsters have caused blindness to other children. No youngster should be allowed to handle an air gun or any other firearms, unless supervised by an adult.

Ed's East End Service
STUDEBAKER SALES AND SERVICE
RAILWAY STREET EAST
New and Used Cars On Sale Now

IMPERIAL TRAILER SALES
MOBILE HOMES
NEW & USED
PAY LIKE RENT - 25% DOWN
5 YEARS TO PAY
WE TAKE ANYTHING IN TRADE
1090 Portage - Winnipeg
PHONE SUnset 3-4861

Paramount
A FAMOUS PLAYERS THEATRE
NOW SHOWING
Some came running... some turned away... Dave was back and the whole town knew that women—and trouble—were close behind!

FRANK SINATRA

DEAN MARTIN
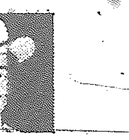
SHIRLEY MacLAINE

M-G-M PRESENTS
CINEMASCOPE & METROCOLOR
...SOME CAME RUNNING
By the author of "From Here To Eternity"!
Also: News
Show Times.
Mat. 2.15 - Eve. Doors Open 6.45
Show Starts 7.00 and 9.30
ADULT ENTERTAINMENT
Visit Our Comfortable Smoking Loges
Admission Prices for This Engagement Only
MATINEE: Children 25c; Students 40c; Golden Age Club 40c; Main Floor 60c; Smoking Loges 70c
EVENING: Children 25c; Students 50c; Golden Age Club 50c; Main Floor $1.05; Smoking Loges $1.10
TAX INCLUDED
Patrons Please Note; No Matinee Tuesday or Thursday
Coming Attractions: Me and the Colonel; Sad Horse and Little Savage; The Trap; Sound and the Fury - Adult;

NOW EXCLUSIVE AGENTS FOR OFFICE SPECIALTY
FEATURING
Desks - Filing Cabinets
Office Chairs - Filing Systems
The Finest In Canada
PAT'S KENORA STATIONERY and NOVELTY SHOP
Phone HO 8-8709

LOU'S CUSTOM AUTO SHOP
Special Streamliner Front Fender Flaps - $2.75
- Fender Skirts
- Lowering Blocks
- Dual Exhaust Kits
- Hollywood Mufflers
- Wheel Disc Spinners
- Custom Auto Accessories

In Norman Turn Right at DeGagne's Conf. Corner

RADIO - T.V. AND TAPE DECK REPAIR
AUTOMAT CHANGERS
J. (Jim) Head
PHONE "BOWMAN ELECTRIC"
HO 8-7447 'til 5.00 p.m. Only
PHONE HO 8-9686
6.00 p.m. 'til 8.00 p.m.

When in Winnipeg Stop at the
Brunswick Hotel
3 Blocks North of City Hall
571 Main St. - Ph. WH 2-2331
Hot and Cold Water In All Rooms
Some With Baths
Rates: $1.75 and Up
Weekly and Monthly Rates
Arranged Parking Facilities

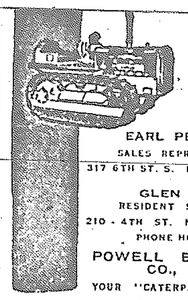
EARL PETERSON
SALES REPRESENTATIVE
317 6TH ST. S. PHONE HO 8-822
GLEN CATES
RESIDENT SERVICEMAN
210 - 4TH ST. NORTH KENORA
PHONE HO 8-9193
POWELL EQUIPMENT CO., LTD.
YOUR "CATERPILLAR" DEALER

McCLARY GAS and OIL FURNACES
C. HARDER
LOCAL DEALER
24 HOURS A DAY SERVICE
327 First Street North
PHONE HO 8-7059
McClary Gas Ranges - Hot Water Heaters

FOR SALE

FOR SALE — 1950 Chev. Sedan Del. $175 also ½ ton, 1 ton and 3 ton trucks. Tractors for sale or rent. J. Bodgen, Redditt Road. Call after 5.00 p.m.

FOR SALE — Used galvanized hot water tank with heater and thermostat. $15.00 also 2 wheel trailer. $45.00. Phone KI 8-4167.

FOR SALE — New and used Drycraft 15 ft. and Goodman 16 ft. boats. What offers? Parkland Resort, 10 miles, East Highway.

FOR SALE — 1952 Ford. Phone HO 8-8525.

FOR SALE — Fresh cow. Phone KI 8-4736.

FOR SALE — '51 Chev power glide. What offers? Phone HO 8-6153.

FOR SALE — New Builtrite trailer, 32' x 10' wide, 2 bedrooms, Guaranteed. 25% down. Car, furniture, boat or what of value as down payment. Finance and insure up to 5 years. Also new 16' x 8' Builtrite. Good camper, sleeps 4 adults. Phone HO 8-7317.

FOR SALE — Used furniture. Phone HO 8-7317.

FOR SALE — 20 acres, good bush. Price $500. Phone HO 8-7198.

FOR SALE — 2 new unpainted lawn chairs. $7.00 each. Phone HO 8-7371.

FOR SALE — Violin in good condition. What offers? Phone KI 7-2762.

FOR SALE — 4 inch joiner and planer complete with motor. Phone HO 8-7546.

FOR SALE — 4 room cottage on corner lot. Phone HO 8-8206.

MUST SELL 5 ROOM HOUSE — Full basement and furnace. Offers considered. Phone HO 8-8314.

FOR SALE — New 15 ft. cabin cruiser, 25 h.p. Elto, trailer. Price $1,500. Apply Box 12, Miner and News.

FOR SALE — 18' Peterborough inboard boat, like new. Also Moffat stove, Coffield washer. Single bed complete. Apply J. W. Moss, Keewatin Beach Rd.

5 ROOM HOUSE FOR SALE — 2 lots, lake frontage, winterized. Terms considered. Write P.O. Box 12, Redditt, Ont.

FOR SALE — One HD-5 Tractor and Dozer. This machine is equipped with Baker angle dozer and cargo winch. This machine is in very good condition. Phone HO 8-8556.

FOR SALE — 3 suite bungalow. Good revenue. Phone HO 8-6179.

HOUSES FOR SALE
Donkirk Heights - New six room house. Stucco, hardwood floors, oil heat.
8th Street North - 2 bedroom bungalow. Stucco, hardwood floors, new gas furnace.
4th Avenue North - 5 room one storey frame dwelling. Hardwood floors, oil heat.
Lots in Keewatin.
CAMPS - Clearwater Bay, Coney Island, Ptarmigan Bay. Small cottage, Blindfold Lake, drive in.
Hilly Lake - cabins and acreage.
Islands for sale.
ENQUIRE AT
The Standard Realty Company Limited
Real Estate Brokers
319 Second St. S.
Phone HO 8-6533

FOR SALE
Good building lot on Maple Street - town water.
3 bedroom home at Donkirk Heights - immediate possession.
Building lot on Fourth Ave. S. - low price to buy but will be expensive to put in sewer and water.
W. J. MAZEPPA AGENCIES
34 MAIN ST. S.
PHONE HO 8-7820

Two Qualified Teachers Wanted
SR. ROOM TEACHER (PRINCIPAL)
and
JR. ROOM TEACHER
Required for Sioux Narrows two room school
BEGINNING SEPTEMBER 1959 TERM
Modern teacherage on school grounds. Teacherage and school equipped with Hydro.
When applying please state qualifications, name of last inspector and salary expected to:
ELFVA LARSON,
Sec.-Treas. School Area Board,
Phone 32 - Sioux Narrows, Ont.

WANT-AD ORDERING MADE EASY
Phone HO 8-8936 - Say "Charge It"

FOR RENT

FOR RENT — 3 room winterized cabin. Phone HO 8-8231.

ROOM FOR RENT — For 1 or 2. 731 Second Street South after 5.30 p.m.

FOR RENT — Three room suite. Private bath. Private entrance. Close to downtown. Phone HO 8-9785.

FOR RENT — 2 furnished rooms. Phone HO 8-8831.

FOR RENT — Furnished 2 room cabin in Keewatin. Phone KI 7-2762.

ROOM FOR RENT — 530 3rd Street North or Phone HO 8-8279.

WANTED

WANTED TO RENT — Small house trailer to use in town only month of August. Phone KI 7-2787 or KI 7-2332.

WANTED TO BORROW — $5,000. 10 year terms. Good security. Box 15, Miner and News.

WANTED — Farmall cub or similar tractor. Drive - In Theatre.

WANTED TO BUY — Eight or ten room house. Preferrably central. Phone HO 8-9419.

Government Certified High Pressure Welder

Pipe Welding Specialist
METAL FABRICATING and WELDING SHOP
- Ornamental Iron Work
- Steam Boiler Repairs
- Electric Welding
- Torch Cutting
- Repair Work

Phone HO 8-7689
1431 Pine Portage Road
Kenora, Ont.

Swen Bowman
ELECTRICAL CONTRACTOR
- Wiring
- Lighting
- Fixtures
- Estimating

PHONE HO 8-7447
110 Regina Ave.

W. J. MAZEPPA AGENCIES
Life Insurance — General Insurance
Real Estate - Mortgage Loans
Phone (Office) HO 8-7820
34 Main Street

WANTED
First Class MECHANIC
FOR
G. M. DEALERSHIP
- FLAT RATE SHOP
- PENSION PLAN
- HOSPITAL BENEFITS
- MEDICAL

Apply to
J. B. HYSLOP - SERVICE MANAGER
Kenora Motor Products

FOR ALL YOUR PAINTING and Decorating Supplies
SEE US FIRST AT
SHERWIN-WILLIAMS
PAINT and WALLPAPER STORE
Phone 6773 — Main Street — Kenora, Ont.

PROFESSIONAL

H. R. CHURCHILL
CHARTERED ACCOUNTANT
118 Main St. — Ph. HO 8-6502

HARE, GORK, WATTERS & CO.
Chartered Accountants
204 Standard Block.
129 Main St. South
Kenora, Ontario
Phone HO 8-9910

JACK K. DONER, L.L.B.
Barrister and Solicitor
Imperial Bank Building

T. A. O'FLAHERTY
Barrister and Solicitor
Law Office, Bergman Building
2nd St. South — Phone HO 8-9889

W. EDGAR NORTON, D.C.
"Doctor of Chiropratic
CHIROPRACTOR
Standard Block — 128 Main St
Monday thru Friday
9.30 - 12 a.m. — 1.30 - 5.30 p.m
Saturday — 9 - 12 a.m.
Evenings by Appointment Only
Phones
Res. HO 8-9648
Office HO 8-9563

MURRAY M. GRAHAM
Ontario Land Surveyor
203 Matheson St. S.
Box 135 - Phone HO 8 9656

VERNON C. KING, B.A.
BARRISTER & SOLICITOR
Walkey Block - Ph. HO 8-9828

H. D. Tansley F.A.A.O.
AND ASSOCIATE OPTOMETRISTS
Hours: 9 - 5.30 — Wed. 9 - 1
(Next to the Public Library)
30 Main Street South
Phone HO 8-7047

Funeral Directors

Brown Funeral Home (Kenora) Ltd.
Funeral Directors
429 Second Street S.
Phone HO 8-8633

"Say It With Flowers"
We Specialize in Wedding Arrangements and Funeral Designs
Ken Page - Florist
PHONE HO 8-8215

KENORA DAILY MINER AND NEWS
Published every afternoon, Monday through Saturday at 334 Second Street South, Kenora, Ontario.
Proprietors:
The Kenora Miner and News Limited.
Stuart King, Publisher and Editor.
Bill Wylie, Advertising Manager.
Frank Godolphin, Comptroller.
Member of the Canadian Daily Newspapers association. All rights of republication of local news or special dispatches published here are reserved.
Authorized as Second Class Mail, Post Office Department, Ottawa.

Mastercraft UPHOLSTERERS
Custom Made
Draperies and Venetian Blinds
Canvas and Metal Awnings
Dial HO 8-7953 For Free Estimates

NOW OPEN . . .

DEGAGNE BROS.

JOHN DEERE SALES & SERVICE

HIGHWAY 17 AND JONES ROAD

AGENTS FOR ALL JOHN DEERE FARMING AND LOGGING EQUIPMENT

NOW ON DISPLAY

G.M. POWERED JOHN DEERE CRAWLER TRACTOR.

REPAIRS TO ALL MACHINERY

—DEALERS FOR PIONEER CHAIN SAW

DEGAGNE BROS.

JOHN DEERE SALES & SERVICE

Around Town

Mr. and Mrs. Steve Moleski and on Bradley, Mrs. Max Stadnyk, Miss Rose Stadnyk and Mrs. Bill zdell left for Bankend, Sask., fter visiting with their aunt nd uncle, Mr. and Mrs. Nick arakochuk and their sister, iss Sonia Stadnyk.

Daily Vacation Church School in session at the First Bapst Church, Second Street South, enora, from July 6th to 17th. Children from 6 years to 11 ears are welcome to attend and ke part in the interesting actiies being offered.

BIRTHS

QUINTON — David Quinton proud to announce the arrival his baby sister, Rita Roxanne Saturday, July 4th at St. seph's Hospital. Weight 7 nds, 12 ounces. Proud parents Mr. and Mrs. G. Quinton. hanks to Dr. Baker and ospital staff.

EMERGENCY AND SERVICE CALLS

PHONE

as. Ratchford

ENERAL SERVICES ON ALL PROPANE - GAS INSTALLATIONS

DAY - HO 8-7788

NIGHT - HO 8-8502

Large Shipment Of Cars Leaves For Middle East

Toronto—The largest single export shipment of General Motors' Oshawa-built cars to be made from a Great Lakes' port leaves Toronto later this week for the Middle East. The opening of the St. Lawrence Seaway makes possible what is expected to be a series of overseas shipments of GM cars via Toronto. In the past, large GM consignments for export have sailed from occan ports.

In a reversal of the usual flow of automobile-carrying freighters into Canadian lake ports, the S.S. Concordia will clear Toronto Harbour later this week with 90 GM cars. The cars - all six-cylinder Pontiacs - are consigned to GM distributors in Iran, Saudi Arabia and Kuwait. The Concordia will sail via the Persian Gulf.

General Motors estimates that its exports of Canadian-built cars will total between seven and eight thousand for the 1959 model year, about average for recent years. Of this total, an estimated twethirds are shipped CKD (completely knocked-down) to GM assembly plants in Mexico, Venezuela, South Africa, Australia, New Zealand, Switzerland, Belgium and Denmark. One-third of the cars are Chevrolet and the remainder Pontiac. Fully assembled cars are shipped to distributors in other parts of the world. The GM plant at Oshawa currently exports to 87 countries.

USE THE CLASSIFIEDS

HFC NEWS FROM HFC:

Bigger loans for today's greater needs

Borrow up to $2500 and take up to 36 months to repay

Compare HFC's service with that of other lending institutions

SURPRISINGLY LOW INTEREST RATES. HFC's charges on loans over $1500 are equivalent to less than 8% per year discount on 30 and 36 month repayment plans.

LOWER MONTHLY PAYMENTS. HFC's new long-term loans mean smaller payments that fit your budget better.

BANKABLE SECURITY not required.

INCOME INTERRUPTED? If you can't make a payment promptly when due, you get helpfulness and understanding in rearranging your payment schedule.

BACKED BY 81 YEARS' EXPERIENCE. Unlike most lending institutions, HFC's only business is making instalment cash loans. That's why HFC is best equipped to serve your immediate wants and needs.

How much do you need? Phone or drop in at any HFC office today.

AMOUNT OF LOAN	MONTHLY PAYMENT PLANS 36 MONTHS	30 MONTHS	20 MONTHS	12 MONTHS
$ 100	$...→	$...→	$ 6.11	$ 9.45
500	...→	...→	30.01	46.72
1000	...→	41.45	58.10	91.55
1600	...→	66.62	93.19	146.68
2000	72.30	83.27	116.49	183.35
2000	79.53	91.60	128.14	201.69
2500	90.38	104.09	145.61	229.19

Above payments include principal and interest, and are based on normal repayment, but do not include cost of life insurance.

HOUSEHOLD FINANCE

H. J. Sample, Manager

203 Second St. South Telephone HO 8-8963

KENORA

Enjoy extra savings on quality meats during . . .

SAFEWAY'S BIG BEEF SALE!

It's good news...town-wide news...when we have a Big Beef Sale like this! It's your chance to buy wonderful Safeway meats at prices *even lower* than our usual low prices! Come in today for big savings on the best beef in town . . . top Government grades. All cuts trimmed before weighing. Fill your freezer for wonderful beef meals ahead.

PRICES EFFECTIVE Thursday, Friday and Saturday July 9, 10, 11

STORES OPEN 'TIL 9.00 P.M. FRIDAY

RED OR BLUE GRADE BEEF

BEEF ROAST ROUND BONE AND CHUCK EVERYBODY'S FAVORITE ..... LB. 39c

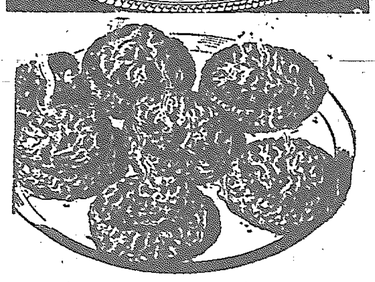

BLADE ROAST ..... LB. 49c

Standing Rib Roast RED OR BLUE GRADE ..... LB. 69c

GROUND BEEF Safeway Quality 85% Lean 59c

SIDE BACON Woodacres First Grade ..... lb. 69c

WIENERS Swift's or Maple Leaf ..... 2 lb. pkg. 79c

Luncheon Meats

Swift's 6 oz. Cello Pkg. Macaroni & Cheese, Mock Chicken, Pickle and Pimento, Salami

2 pkgs. 49c

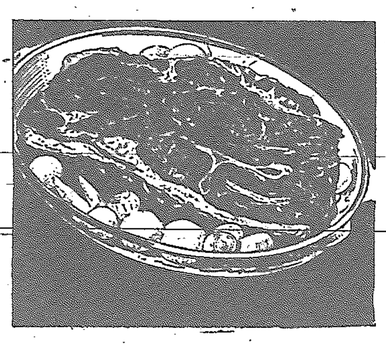

SALAD DRESSING Miracle Whip 32 oz. Jar 73c

SAFEWAY COFFEE Reg. or Drip Grind ..... lb. 69c

TEA BAGS Canterbury 120's Orange Pekoe & Pekoe ....ctn. $1.19

FRESH EGGS Grade "A" Large Breakfast Gems ..... 2 doz 95c

Purex Toilet Tissue 8 rolls 95c

CHERRIES Bing or Lamberts ..... Lb. 59c

ICE CREAM PARTY PRIDE ASST'D FLAVORS 2 pints 49c

MILK LUCERNE HOMOGENIZED ½ gal. ctn. 45c

ORANGE CHIFFON CAKE Curtsy Each 49c

SILHOUETTE BREAD Reg. 25c 2c Off 23c

CANTALOUPE JUMBO - VINE RIPENED ..... 2 for 39c

BANANAS GOLDEN RIPE FRUIT ..... 2 lbs 45c

PLUMS SANTA ROSA ..... LB. 29c

BUNCH BEETS Fresh Green Tops ..... 2 bchs 39c

NEW CABBAGE Crisp Green Heads ..... 2 lbs. 19c

SAFEWAY

A KENORA LIONS CLUB PROJECT

SWIMMING BEACH SUPERVISION

— CONEY ISLAND
— KEEWATIN BEACH
— RABBIT LAKE

QUALIFIED INSTRUCTORS AND SUPERVISORS ARE TO BE ON DUTY EVERY DAY INCLUDING SUNDAYS THROUGHOUT THE ENTIRE SUMMER AT CONEY ISLAND, RABBIT LAKE AND KEEWATIN BEACH.

THE KENORA LIONS CLUB HAS LONG FELT THAT THE BEACH SUPERVISION IS THE MOST IMPORTANT COMMUNITY NEED IN OUR AREA FOR THE SUMMER MONTHS.

A SUM OF OVER TWO THOUSAND DOLLARS HAS BEEN SET ASIDE BY THE LIONS CLUB FOR THIS PROJECT. THIS PROJECT WILL FILL A VITAL COMMUNITY NEED AND WILL ALSO PROVIDE SUMMER EMPLOYMENT FOR ABOUT 20 K E N O R A YOUNG PEOPLE.

THE PUBLIC IS FAMILIAR WITH THE RED CROSS SUMMER CLASSES DURING JULY. THIS LIONS CLUB PROJECT IS T O PROVIDE BEACH SUPERVISION AT ALL THREE BEACHES WHILE THE RED CROSS CLASSES ARE NOT IN PROGRESS.

HELP YOUR BEACH SUPERVISORS

PRACTISE WATER SAFETY

LOW COST STEAKS FOR BARBECUING

SAVE EASY AT SHOP-EASY

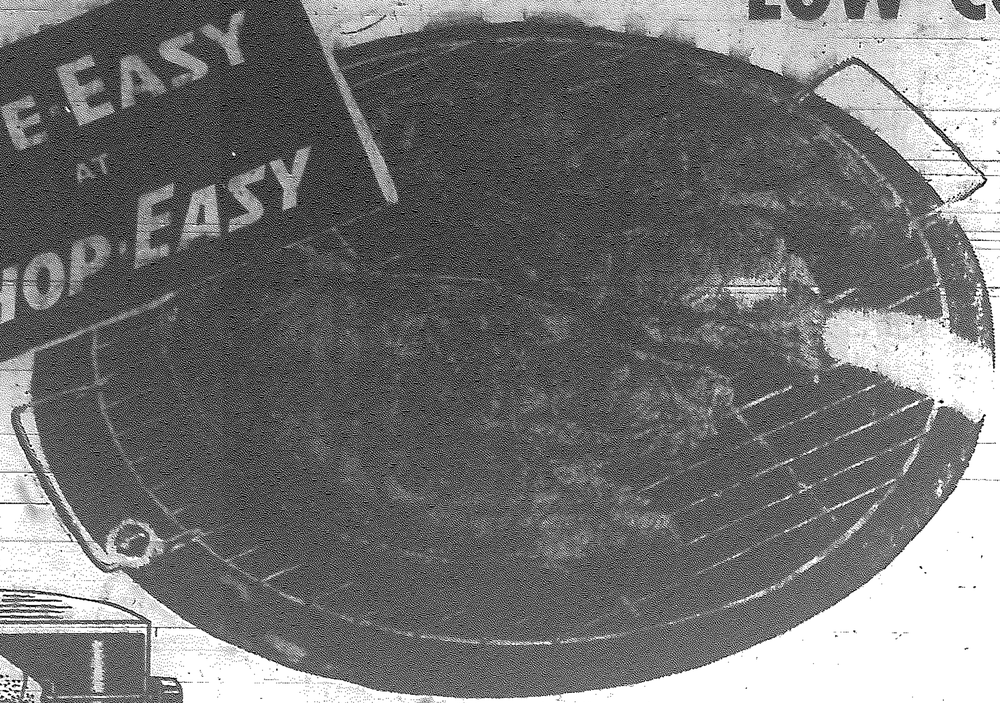

STEAK

ROUND
BLADE
ROUND BONE } lb. 49c

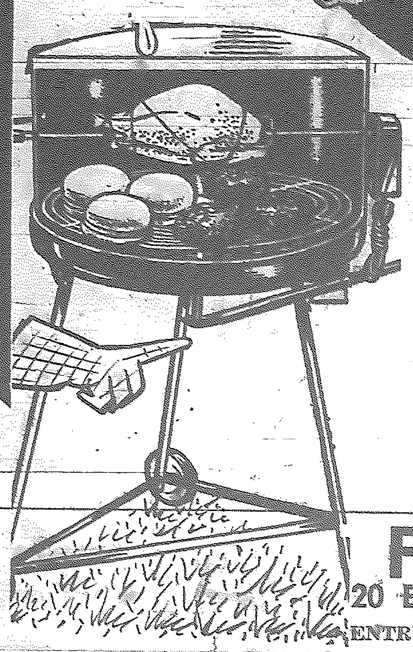

FREE

MOTORIZED
BARBECUES
LAST WEEK TO ENTER
NO OBLIGATION TO BUY
FREE! 100 BARBECUES
20 EACH WEEK FOR 5 WEEKS
ENTRY FORMS AT ALL SHOP-EASY STORES

TENDER
JUICY
DELICIOUS
WHEN YOU USE
ADOLF'S TENDERIZER
jar 55c

BEEF ROAST RED OR BLUE CHUCK BLADE ..... LB. 39c

Boneless Rump Red or Blue
ROAST ..... LB. 79c

BREAKFAST
SAUSAGE ..... LB. 39c

BLUE MOUNTAIN 15 OZ.
PINEAPPLE
CRUSHED SLICED TID BITS
5 TINS $1.00

CORNED BEEF Hereford 12 oz. ..... 2 for 89c
MARMALADE Wethey's 9 oz. ..... 2 for 49c

PRESERVING SUPPLIES

METAL RINGS	Dozen	39c
RUBBER RINGS	2 doz.	21c
SEALERS	12 pints	$1.79
SEALERS	12 qts.	$1.99
JELLY JARS	12 for	$1.09
SEAL-A-WAX	lb.	20c

MIGHTY MONEY SAVERS

PEAS	LIBBY'S FANCY 15 OZ. TINS	2 for 39c
CORN	AYLMER CHOICE CREAMED 15 OZ. TINS	3 for 49c
BEANS	WITH PORK LIBBY'S 15 OZ. TINS	2 for 37c
JUICE	LIBBY'S TOMATO 48 OZ.	3 for 89c
TISSUE	WHITE SWAN TOILET	4 for 49c
PEARS	HENLEY DESSERT 28 OZ. TINS	33c

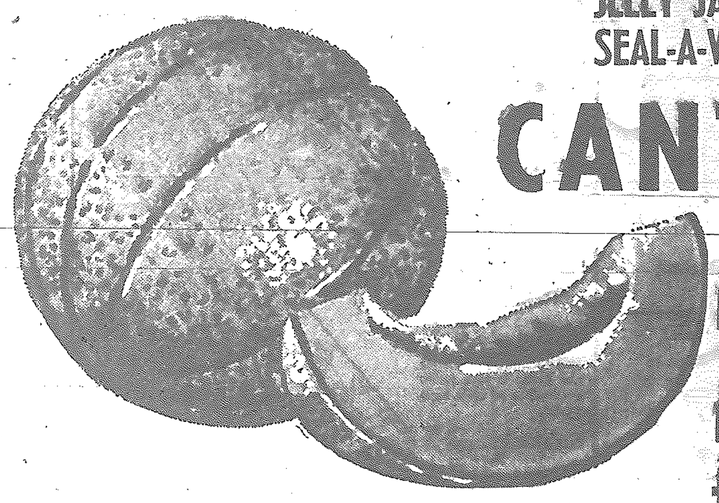

CANTALOUPE JUMBO SIZE 2 for 35c

TOMATOES IMPORTED FIRM & RIPE ..... 2 cartons 41c

COLGATES'
HEALTH and BEAUTY
VACATION NEEDS

Giant Size DENTAL CREAM	With 2 Free Bars of Soap	63c
Family Size DENTAL CREAM	With Free Can Opener	89c
Kan Bug Killer	Large	89c
Kan Bug Killer	Giant	$1.39
Florient	All Scents 10c Off	79c
Halo Shampoo	Family Size	89c
Halo Shampoo	Giant - 10c Off	55c

PURITAN CANNED MEAT

Spaghetti & Meat Balls 24 OZ. 2 for 79c
BEEF STEW 24 OZ. 2 for 85c

PRICES EFFECTIVE
THURSDAY
FRIDAY
AND
SATURDAY
JULY 9, 10 AND 11
STORES OPEN
FRIDAY
'TIL 9.00 P.M.

SHOP-EASY
CANADIAN OWNED AND OPERATED

FROM $100 TO $3000

YOUR BEST USED CAR BUY IS ALWAYS AT

KENORA LTD. MOTOR PRODUCTS

Phone HO 8-8984 Connecting All Depts.

Kitchen Classics

This picture pretty salad combines meat and vegetables to give you a hearty main course that's guaranteed to suit all tastes and satisfy all appetites. Round out the meal with rolls, baking powder biscuits or assorted breads.

Lynn's Meat Salad

1 can (12-ounces) luncheon meat
1 package frozen vegetables cooked - or
1 can vegetables, drained
1½ cups chopped celery
½ cup diced green pepper
2 tablespoons chopped sweet pickles
1 cup cooked macaroni
¾ cup salad dressing
Salt and pepper
1 cup radishes, for garnish

Combine salad ingredients. Chill thoroughly. Serve in salad bowl, lined with crisp lettuce leaves. Decorate with radishes. Serves 6.

"Frosty Meat Salad" just quivers with goodness. It's a simple-to-make jellied salad filled with meaty protein well-suited to serve when the weather's a-sizzling.

KENORA LEGION BINGO

LEGION AUDITORIUM - 8.00 P.M.

THURSDAY NIGHT

JACKPOTS

7 No.'s	$100.00
10 No.'s	$130.00
10 No.'s	$130.00
10 No.'s	$ 25.00
10 No.'s	$ 25.00
10 No.'s	$ 35.00

MINIMUM GAME PRIZE $5.00

36 GAMES FOR $1.50

Attention All Teenagers

KEN-TEEN VILLE

SUMMER VACATION DANCES

WEDNESDAY NIGHTS

IN THE

LEGION AUDITORIUM

Admission 25c Per Person

Membership Cards Must Be Shown

Dress for Dance July 8th - "Sports Wear"

Go by TRAIN and SAVE!

July 14 and 15 — Return Limit 10 Days

BARGAIN COACH FARES

KENORA TO	Return Fare	You Save
Winnipeg	$ 5.15	$3.70
Fort William	11.95	8.70
Port Arthur	12.10	8.80

Similar low fares, in both directions between points shown and intermediate stations. Children 5 years and under 12, half fare. Full information from any C.P.R. agent.

Canadian Pacific

World's Most Complete Transportation System

"READ THE MINER AND NEWS CLASSIFIED ADS"

SOUTH AMERICA HOLIDAY FOR STUDENTS

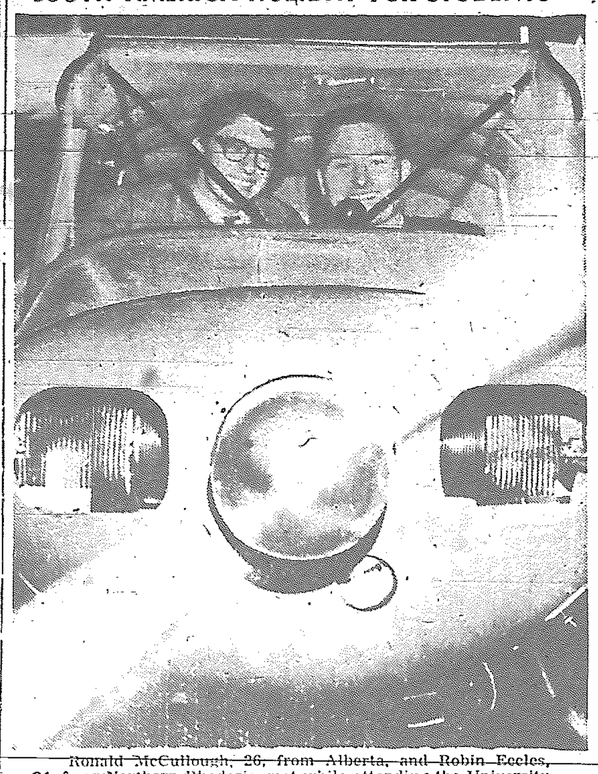

Ronald McCullough, 26, from Alberta, and Robin Eccles, 24, from Northern Rhodesia, met while attending the University of Western Ontario, London, Ont. Both flying enthusiasts they got the idea of a summer trip which will take them 30,000 miles covering 23 countries in South and Central America. The two men pooled $2,000 each, their tuition and expense money for next year's school term and borrowing the remainder, bought a used Piper Pacer four-seater plane. While the avowed purpose of their trip is to survey business opportunities in South America for their master's degree next year, they will take pictures and write stories which they hope to sell on their return. They will leave from Centre Island airport, Toronto, Ont., on the three-month junket.

Frosty Meat Salad

1 tablespoon gelatin
¼ cup cold water
1½ cups boiling beef bouillon
2 tablespoons lemon juice
1 teaspoon salt
1 can (12-ounces) luncheon meat
½ teaspoon onion salt
2 tablespoons chopped pimiento, optional
Dill pickles for garnish
Hard-cooked egg slices for garnish
¼ cup chopped celery

Soak gelatin in cold water. Dissolve in boiling bouillon. (Use canned bouillon or bouillon cubes.) Add lemon juice, salt and onion salt. Let chill until almost set. Fold in chopped meat, pimiento and celery. Arrange dill pickle slices and egg slices on bottom of cold water rinsed pan. Pour over a layer of jelly mixture and let set. Spoon rest of ingredients over all and chill. Unmold and decorate with additional dill pickles. Makes 6 to 8 servings.

Old Newspaper . . .

(Continued from Page 1)

A Branch of the Bank of Ottawa is doing business here under the management of J. B. Mauk.

Mrs. Lyons of Seaforth has arrived in town and is engaged in dress and mantle making.

We learn that CPR authorities are contemplating erecting a new passenger depot at this point.

Temperance, Hygiene, Drill and Calisthenics are new features at our school and are quite interesting.

The first public school was built in Keewatin in 1881 through the efforts of W. A. Mather of the Keewatin Lumbering and Manufacturing Co. The Dept. of Education of Ontario gave a small grant, pupils paid 30 cents a month with the balance being met by the lumber company. In 1834 a new school was built and was rated as the best public school from Port Arthur to Winnipeg. Blackboards were the very latest - brown instead of black, a color much easier on the eyes of the pupils.

We are of the opinion that a government school in this place for our Indians, would be a very good thing.

Keewatin although not as large as some older places, certainly shows more vim in Christian work. It already boasts of a Young Mens Christian Association in full working order.

Notices were listed for Masonic, Oddfellows, Temperance Union, the Methodist Church and Presbyterian Church.

Sultana Island where the gold mines are, is only eight miles by steamer from Rat Portage. The Port Arthur Herald states that samples of ore from the mine assay at least at the rate of $100,000 to the ton.

Forest management by the pulp and paper industry provides a perpetual yield from the woods.

Three quarters of the paper made in Canada comes from two species: spruce and balsam.

DO YOUR LAUNDRY ANY HOUR OF THE DAY OR NIGHT AND

SAVE 50%

ON YOUR FAMILY WASH EVERY WEEK

IT'S NEW! IT'S SENSATIONAL! IT'S REVOLUTIONARY!

A LAUNDRY STORE WITHOUT ATTENDANTS! GO TO THE

Westinghouse Laundromat

EQUIPPED LAUNDRY STORE

WASH 25c Per Machine (9 lb.) load

DRY 10c For 10 Minutes Sufficient for drying average washer load

COIN-OPERATED - SELF SERVICE

OPEN 24 HOURS A DAY - 7 DAYS A WEEK

Wash on Sundays and Holidays too! We Never Close!

Kenora Laundromat

NEXT TO THE NORTHLAND HOTEL

WOOLWORTH'S

SEAL OF SATISFACTION

VALUES

SAVE 3.96 ON A FULLY AUTOMATIC

POP-UP TOASTER

REGULAR PRICE 11.95

- High Speed Toasting
- Dependable pop-up action
- Accurate silent control
- Dial your favourite shade of toast
- Snap-out easy to clean crumb door
- Modern streamline design
- Jewel-like chrome finish — for long wear

SALE PRICE 7.99

THICK, THIRSTY, TOWELS

In modern designs and colours

Floral Stripes . . . Jacquard design in rose, green, blue yellow all with white.

Face cloth .19
Hand towel .59
Bath towel .98

Rose Patterned . . . striking rose design in pink, yellow or turquoise on white background.

Face cloth .25
Hand towel .59
Bath towel .98

MATCHING PLASTIC CURTAIN SETS

AT A LOW, LOW PRICE

Brightly patterned matching shower and window curtains in a wide range of striking colours and combinations. Handsome decorative designs. Sturdy plastic stands up to lots of wear.

SHOWER CURTAIN 2.98 each

WINDOW CURTAIN 1.79 pair

SAVE .99

DRINK'N WET DOLL

Thrill your little girl with this darling doll of cuddly vinyl. She's the size of a new-born baby, is fully jointed with movable head and sleeping eyes. Complete with diaper, buttoned vest and bottle.

REGULAR PRICE 3.98

SALE PRICE 2.99

WOOLWORTH'S SPECIAL ON SALE THIS WEEK ONLY

PLASTIC PAILS

REG. 98c 77c

FOUNDED FIRST ALWAYS FIRST 80

TENDERS FOR TRANSPORTATION

Sealed tenders marked "Tenders for Transportation" will be received by the undersigned up to 5 p.m. Thursday, July 16, 1959 for the transportation of school children on each of the following routes for the school year commencing September 8, 1959.

1. Airport-Rabbit Lake to Rabbit Lake School and Kenora-Keewatin District High School.
2. East Highway from east boundary of Jaffray Township to Kenora-Keewatin District High School and to Rabbit Lake School.
3. Redditt Road to Kenora-Keewatin District High School.
4. Gould Branch Road to Rabbit Lake School.
5. Anderson Branch Road to Public School No. 1 and to Rabbit Lake School.
6. East Melick to Rabbit Lake School and to Kenora-Keewatin District High School.
7. Redditt Road to No. 4 Public School.
8. East Melick to No. 4 Public School.

The vehicle to be used and the operator of same must be properly licenced and in all respects meet the requiremnts of the Public Vehicles Act and the regulations thereunder.

The lowest or any tender not necessarily accepted. Full details may be obtained from the undersigned.

G. L. Thomas, Secretary-Treasurer, Township School Area Board of Jaffray-Melick, R.R. No. 1, Kenora, Ont. Phone KI 8-4650.

ELMER'S LIMERICK CONTEST

THIRD ENTRY — DEADLINE JULY 15

Big Prizes

New Raleigh Bicycle and 50 Rocket Radios Every Week.

Grand Prize—A Trip to Canada's West

SPONSORED BY RALEIGH CYCLE INDUSTRIES (CANADA) LTD. IN THE INTEREST OF CHILD SAFETY

COPYRIGHT

BOYS AND GIRLS—THIS IS YOUR CONTEST

Hi Kids,

Here's the third part of my Limerick contest, and here's my third safety rule:

"RIDE YOUR BIKE SAFELY AND OBEY ALL SIGNS AND SIGNALS"

Now here's the contest and here's what you can win! Every week, in an announcement like this, I'll give you the first four lines of a limerick about one of my safety rules . . . and I'll give you the safety rule so you can make up the last line of the limerick to suit the rule. After you've made up the last line, fill in the entry blank and mail it to me. Get mother and dad to help you if you like. Maybe you'll win one of the prizes for the week. When we've gone through all the rules, we'll have a special limerick covering all six rules. The grand prize for this one is a trip for you and one parent, guardian, teacher or any adult of your choice, to Canada's west!

So read the rules, put on your thinking cap and get busy. Good luck!

ELMER

HOW TO WIN

1. To enter, make up the last line of the limerick shown. Entries will be judged on their rhythm and rhyme, and how their ideas fit in with the first four lines.
2. Any student who attended an Ontario public, parochial, or private elementary school during 1959 may enter.
3. Children of employes of this newspaper, the Ontario Safety League and Raleigh Cycle Industries (Canada) Ltd. cannot enter.
4. This entry must be postmarked not later than midnight, Wednesday, July 15, 1959, and mailed to the address on the entry blank.
5. Each verse must be mailed with an entry blank or reasonable facsimile. All entries become the property of Elmer the Safety Elephant, and cannot be returned.
6. Judges of the contest will be people who are teachers, writers and traffic safety authorities. The judges' decisions are final.

RULE No. 3

STOP

Ride Your Bike Safely and Obey All Signs and Signals

(Cut along this line)

OFFICIAL ENTRY BLANK

MAIL TO: Elmer the Safety Elephant, c/o The Ontario Safety League, 1170 Bay Street, Toronto, Ontario.

NAME .....
(Please print)
ADDRESS .....
PHONE ..... SCHOOL .....
AGE ..... GRADE .....

LIMERICK NUMBER THREE

Riding a bicycle's fine
When you watch every signal and sign —
So when riding to school
Keep the third safety rule,

..... (fill in this line)
(Please print)

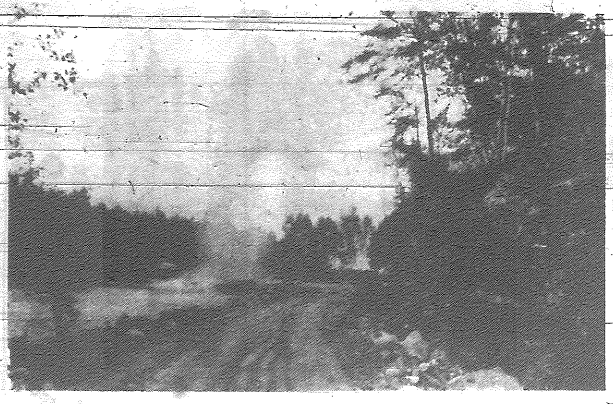

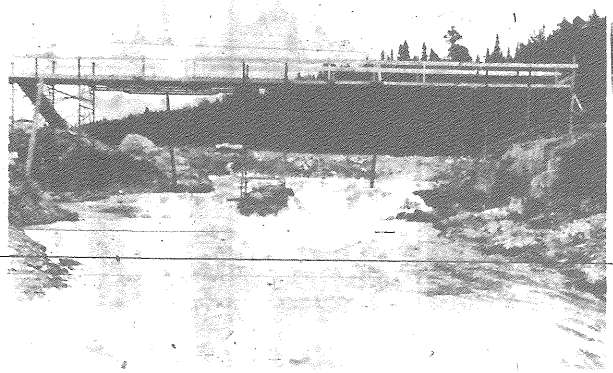

Recent heavy rains have exacted a heavy property toll at Longbow Lake. Monday the Dept. of Public Works ordered a cofferdam blasted to allow 30 inches of water to drain into the Lake of the Woods. Top left photo shows water,mud and rocks going sky-high as the dynamite is set off. Right - the breech in the dam, - while bottom left shows water boiling down into the Lake of the Woods.

Both T. A. O'Flaherty and Bill Marr were smiling when this photo was taken on Monday. The reason: Mr. O'Flaherty had just accepted the presidency of the Kenora Rotary Club and had pinned the Past President's button on the lapel of Mr. Marr's suit.

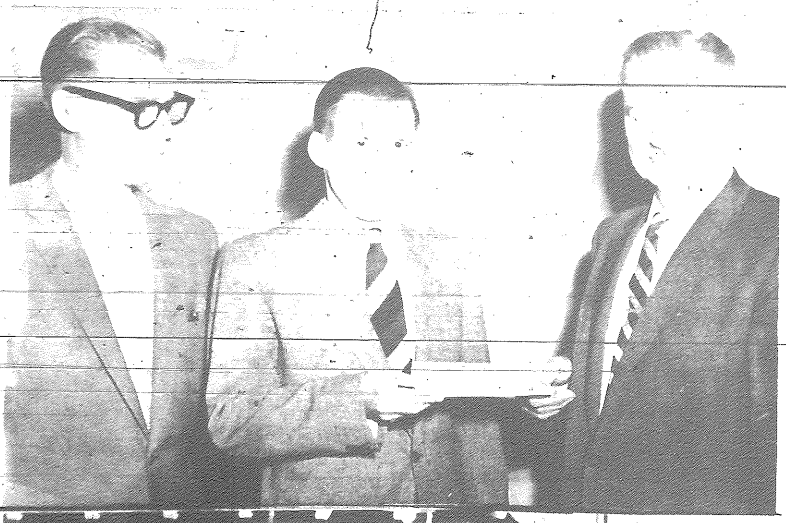

Business Helps Expansion Campaign of the General Hospital

Judge L. A. McLennan is shown accepting a cheque for $1,000.00 from Mr. Robin Smallwood, given by Industrial Acceptance Corporation, with a member of the Business Solicitation Committee, Mr. Doug Kennedy, looking on.

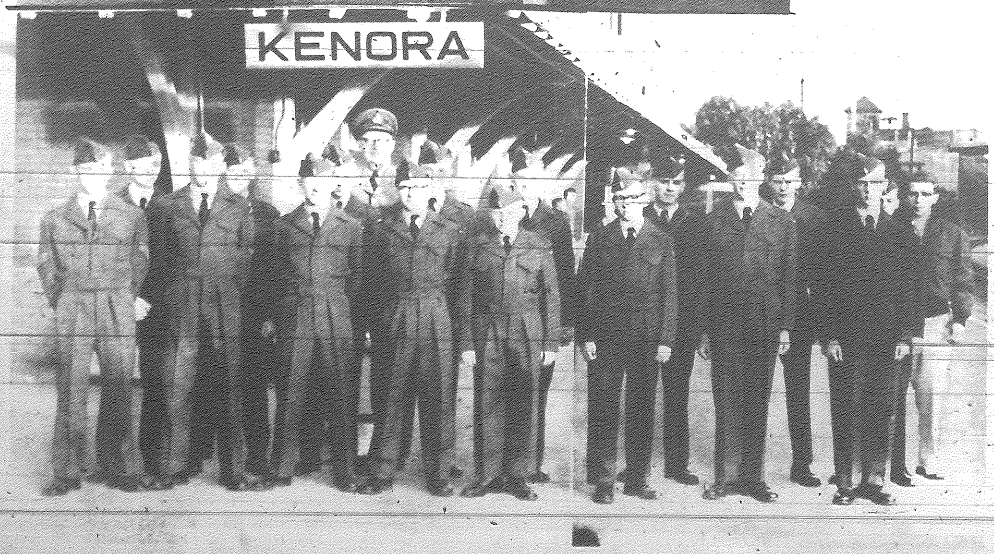

The hour was 6 a.m. when this picture was taken, showing the Kenora Air Cadets awaiting to leave for the summer training camp at Sea Island, British Columbia.

EATON'S

Feature Value

THREE DAY SALE

THURSDAY, FRIDAY AND SATURDAY

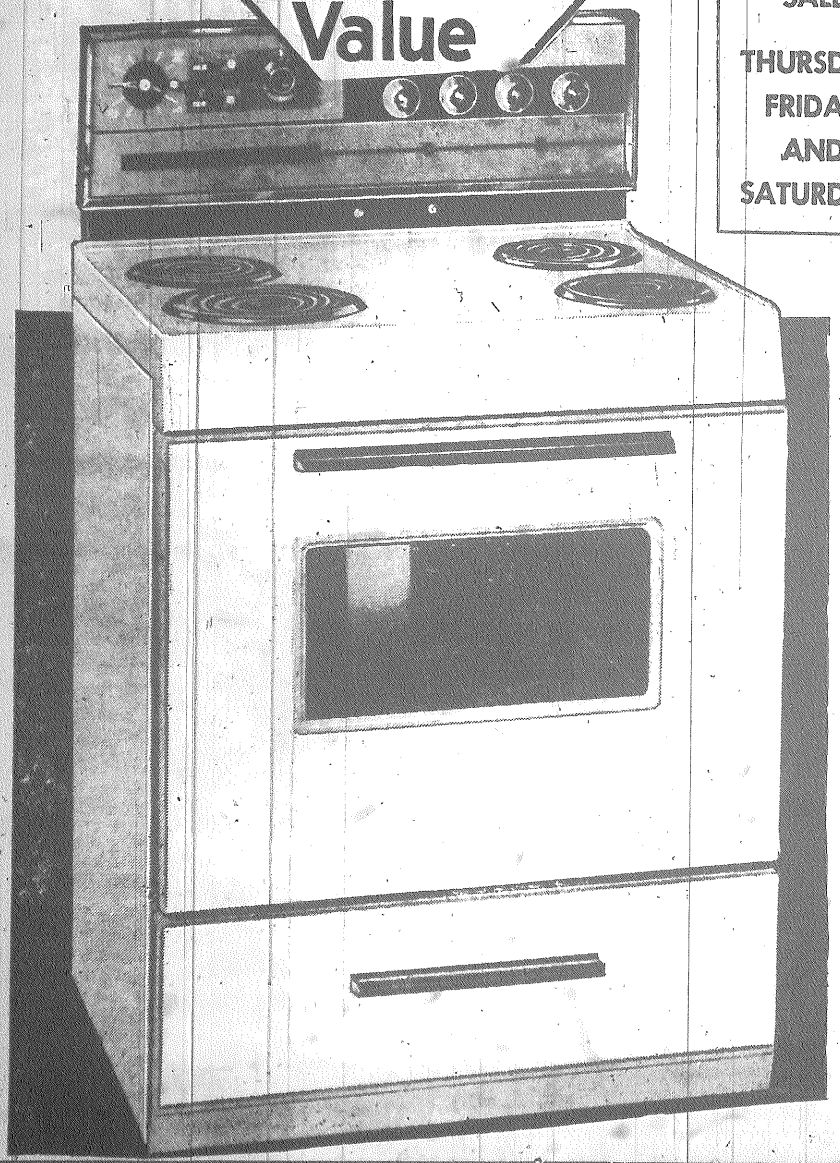

Enjoy Automatic Cooking With This VIKING 30-Inch ELECTRIC RANGE

Just What You Need to Add New Zest to Baking, Cooking and Meal Planning — This Dependable VIKING Is Priced Low and Packed With Time-Saving Conveniences!

This exclusive design of this dependable VIKING gives you up-to-the-minute cooking conveniences . . . carefully planned to make cooking one of the easiest household chores — gives you fresh new interest for planning meals, cooking and baking. This sleekly styled VIKING 30-inch automatic range is built for years of reliable service. You'll be thrilled with the low Feature Value price — and you'll be even more thrilled when you start cooking on it right in your own kitchen!

Feature Value, Each,

199.95

BUDGET PLAN TERMS AVAILABLE

Some Noteworthy Features of This Viking Model No. 163OR2W

Combination Range Timer
Allows you to set the oven to cook automatically.

7-Heat Rotary Switches
Seven cooking speeds from boil to simmer for all your top-of-the-stove cooking needs.

Removable Elements
The elements slip out easily for quick cleaning.

Oven Door Window
Allows you to keep a watchful eye on oven meals and baking without opening the door.

IT PAYS TO SHOP AT EATON'S

THE T. EATON Co CANADA LIMITED

TO CALL EATON'S DIAL HO 8-6467