KENORA DAILY

MINER AND NEWS

KENORA, ONTARIO, WEDNESDAY, JUNE 10, 1959

Ella-Lynns
Ladies' & Children's Wear
ROSEMARIE REID
BATHING SUITS

Sixteen year old Lynne Dunford, daughter of Mr. and Mrs. Bill Dunford, Kenora, is shown being presented with the "Best Actress" trophy by adjudicator, Mrs. Ethel Lloyd-Jones, of Victoria, B.C.

The presentation was made at the Virden Theatre at the close of the recent Manitoba Drama finals, in which eleven plays were in competition.

Lynne played the role of Pierrette in the Kenora Little Theatre's production, "The Maker of Dreams." She was highly praised by the adjudicator who said the role was beautifully and delicately done.

Photo Courtesy Virden Empire Advance

KENORA RIDING

21,306 DIST. CITIZENS MAY VOTE THURSDAY

Approximately 21,306 voters in the Kenora District will be eligible to vote at one of the 144 polling sub-divisions in this provincial riding tomorrow, Thursday, June 11th, to elect their representative in the Ontario legislature. Of this total, 5,982 voters are in the town of Kenora.

District voters will be asked to [illegible]

Howard Keffer of Sioux Lookout, Progressive Conservative candidate.

W. G. Sherman, Kenora, Labour C.C.F. candidate.

Albert Wren, Sioux Lookout, Liberal-Labour.

Polls in Kenora will be open tomorrow from 9 a.m. to 8 p.m.

The third-highest field on record, 296 candidates, is ready for Ontario's June 11 general election.

The close of official nominations saw Progressive Conservative and Liberal candidates named in all 98 ridings. The CCF has candidates in 81 constituencies. Bringing up the total are nine Communist Labor-Progressives, five Social Credit, three independents and two independent Conservatives.

The total - which includes 11 [illegible] the last election in 1955, and the record held of 317 in 1945 when there were 90 seats at stake - Premier Leslie Frost's Progressive Conservatives who have won the five elections since 1943 are bidding for a new mandate with the slogan: "Progress Ontario." The government had 83 seats in the last legislature.

The Liberals, with party leader John Wintermeyer fighting his first election after less than a year at the party helm are plugging a 16-point platform in a drive to increase the 11 seats they held at dissolution.

Donald C. MacDonald, leader of the three-man CCF group in the last legislature, is campaigning on a socialist program and charges of government "deficit."

LUCKY DOLLAR

IL 6813902 is the number of the CJRL travelling dollar that was placed in circulation this morning. This dollar is redeemable at the radio station up until 5.00 p.m. Friday, June 12 for a $5.00 credit note good at any store with Hawaii on the door.

Still in circulation and good until 5.00 p.m. Thursday is lucky dollar numbered LA 1008273.

Fort Frances Man Zone Chairman Of Development Assoc.

John R. McVey, Fort Frances business man, was named chairman of the Rainy River District Zone Committee of the Northwestern Ontario Development Association at the annual meeting held at Emo. He succeeds Allan Tabbet, banker of Fort Frances.

Others named to committee offices were: V. K. Croxford Rainy River, vice chairman; Arnold Gill, Barwick; S. G. Hancock, Atikokan; and Otto Dallman, Fort Frances, directors; J. Brockman Rainy River, secretary-treasurer.

Named to represent the Rainy River area on the association board of directors were V. K. Croxford and Arnold Gill.

Attending the meeting to report on association activities was Alexander Phillips, manager. Also present was George Lockhart of Fort Frances who reviewed Northwestern farming problems that were discussed at the recent hearings at the Lakehead of Economic Development Committee appointed by the Ontario Government.

Trillium TM Club Enjoys Slides On Jamacia Trip

At the Kenricia Hotel on May 28th, 1959, the regular meeting of the Trillium Toastmistress Club was called to order and on this occasion, the guests were 'Plants Can't Burp' and Lorna and Audrey Sargent. The blessing was given by Audrey Bain.

Tabletopic Mistress Jean Lemay chose true to life situations for the members to enact.

Toastmistress Jerry Mychalyshyn introduced Ellen Rasmussen who spoke on the topic 'Plant Can't Burp' and Lorna Olson, who spoke and showed slides, on her recent trip to Jamaica. Both speeches and slides were enjoyed very much by all present.

Gladys Schroeder was critic and the closing thought was given by Bernice Helmstrom.

It was announced that the next regular meeting will be held on June 11, 1959, at 6.00 p.m. at the Kenricia Hotel and all interested ladies, please contact Mrs. Helen Dubenski at HO 8-6647.

Lake Level Tops Year Ago Mark For The First Time

The almost daily showers which have visited Kenora this month this morning added another .28 inches of rain to the total. The result has been a steady increase in the level of the Lake of the Woods, which this morning stands at 1058.38 feet. This day last year the level was 1058.24 feet, and dropped by the 27th of June to 1058.11 feet before it started a mild climb in July. This marks the first time in nearly two years that the lake level has been higher than it was the corresponding day a year previous.

Rainy Lake is continuing its climb. Today it stands at 1105.30 feet while last year on the same day it was 1104.49 feet. The I.J.C. recommended level is 1107.75

Namakan Lake, which feeds Rainy Lake stands at 1117.64 feet while a year ago, it was 1114.23 feet. The I.J.C. level is 1116.08 feet.

In 1958 net farm income in Canada increased to $1,220 million from $1,092 million in 1957.

KENORA LABOUR COUNCIL ACTS TO SUPPORT HOSPITAL FUND DRIVE

The delegates to the well attended regular meeting of the Kenora-Keewatin District Labour Council heard representatives of the hospital fund committee appeal to this contral body for Labour support of their campaign.

Hospital Board Directors J. MacDonald and A Minor addressed the council meeting and explained the need for better hospital accomodation. Modern facilities are essential if the health and lives of all Kenora district residents are to be protected. It was pointed out that the present facilities are long outmoded and definite action must be taken now to bring about improvements. Many questions were asked by the delegates and answered by the speakers.

Six delegates volunteered to act on a Labour Council committee to work with the hospital committee in approaching all Kenora-Keewatin District Trade Unions for their participation and financial support.

Canadian Labour Congress representative A .W. Godfrey was present and also spoke in support of the need for the Labour Council - in its capacity as the central body of all Kenora district unions - to take up their full share of the work involved in any worthy community effort. The hospital fund depends on everyones co-operation in order to succeed, he stated.

A check for $250.00 was sent in to the Newfoundland Loggers Relief and Defence fund. This money was collected by the affiliated unions to the Labour Council.

It was decided by unanimous vote that owing to the many vital issues facing organized labour at the present time that no summer recess be taken by the council and that regular meetings will be held during the months of July and August.

President M. Bachynski officiated during the meeting.

Mrs. J. Doner Heads Children's Aid Fund Campaign

Mrs. J. H. Doner was elected chairman of the annual campaign committee of the Children's Aid Society at the monthly meeting of the directors which was held last night in the society's office on Main Street. The usual campaign date of September 15-30 was set, with Mrs. Doner to name the members of her committee.

The chairman of the board, Mr. W. B. Powell, announced that Mr. Douglas Lemoine had accepted the office of the treasurer to which he had been unanimously elected.

The local director, Mr. W. J. P. Thompson, told the meeting that he had been able to visit the Ontario Hospital at Smith Falls during his vacation and had been successful in getting a two year old child admitted. The child is not only a cerebral palsy case, but is a spastic, and blind. At the time of its birth the mother was suffering from acute alcoholism, the report stated. He said there

(Continued on Page Four)

MORRIS GREEN ORDAINED AT BETHESDA LUTHERAN

On Sunday afternoon, May 31st, Morris Magnus Green, son of Mr. and Mrs. M. H. Green of 625 7th Avenue South, was ordained into the ministry of the Augustana Evangelical Lutheran Church by Dr. Oscar A. Benson, president of the Church, was held in the Kenora Bethesda Evangelical Lutheran Church, of which Mr. Green is a member. The former Pastor of Bethesda, the Rev. Hugo Anderson, sponsored the candidate for ordination, and Professor Otto O'son of Luther Theological Seminary in Saskatoon, Sask., certified that he had successfully completed all requirements for the Bachelor of Divinity degree.

The sermon entitled "If a Pastor Would Be Great" based upon the text, Mark 10:43-44, was preached by Dr. Oscar A. Benson. Miss Patricia Francis served as organist, and the choir, directed by Mr. Roger Swanson, sang "How Beautiful Upon the Mountains" by Stainer. Following the service, at a lovely reception held in the Sunday School rooms, coffee, tea and dainties were served by the local chapter of the Augustana Lutheran Church Women. Mr. E. F. Brose served very ably as Master of Ceremonies, bringing the reception to a climax with presenting the ordinand with gifts from the Bethesda Congregation.

Mr. Green, who was married August 31st, 1957 to Miss Marie Boberg of Drumheller, Alberta, [illegible] a daughter, Doris. They will be moving to Lac du Bonnet, Manitoba early in July, where Mr. Green is commissioned to establish a new congregation of the Lutheran Church.

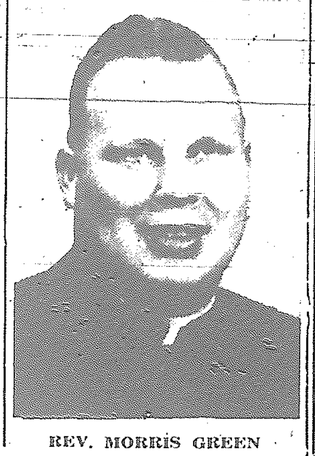

REV. MORRIS GREEN

Mr. & Mrs. H. Keffer Meets The Folks In District Homes

Howard Keffer, accompanied by Mrs. Keffer, has been walking the streets of Kenora and Keewatin, knocking on doors and talking with people in their gardens, attempting to meet as many people as possible during the closing three days of the election campaign. The Progressive Conservative candidate reports that both he and Mrs. Keffer have been well received, and expresses the regret that time will not permit more of this type of campaigning, which has proven so pleasant.

Time has also been found to travel fairly extensively through Jaffray-Melick and Pellatt. The Keffers are returning to Sioux Lookout this evening, and will be at home on election day.

Lindsay Fund Still $100 Short Of Objective

Two donations have been received in the past few days for the Lindsay Fund. Readers will recall that the Miner and News is endeavouring to raise $300 for the Lindsay family who lost all their belongings when fire destroyed their home.

The two recent donations bring the fund up to $199, $100 short of the target. With three days to go, when the fund will close, it [illegible] spoil as they have done in the past.

The following donations are gratefully acknowledged.

A Friend	$ 20.00
A Friend	$ 2.00
Prev. Acknowledged	$177.05
Total	$199.05

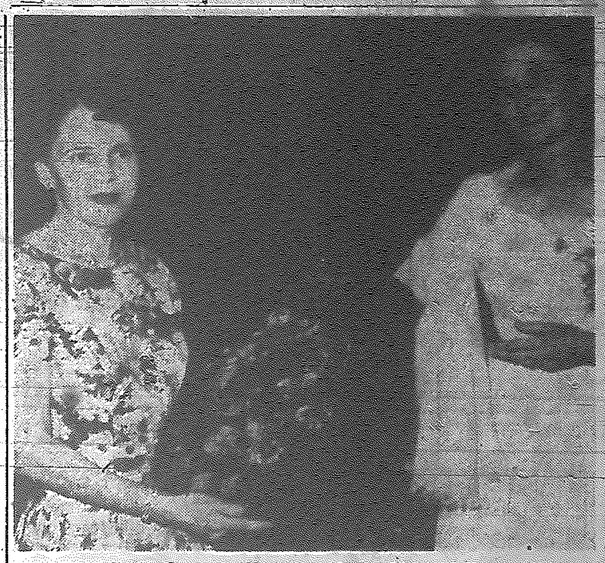

Mrs. Julia Cowey, director of the Kenora Little Theatre production, "The Maker of Dreams" receives the Free Press Trophy from the adjudicator, for the best play in the Manitoba Drama Finals held at Virden, Manitoba. The play was also named best senior play in the Kenora District Drama Festival, held here in February.

Members of the cast were: Lynne Dunford who played Pierrette, Williard Allan as Pierrot, and Bob Bourgeault as the Maker of Dreams. Miss M. McCulloch was the musician. Joyce Booth and Muriel Bedford were stage managers.

Photo Courtesy Virden Empire Advance

WREN CONCLUDES CAMPAIGN WITH SIOUX LOOKOUT MEETING TUESDAY

SIOUX LOOKOUT — Describing it fitting that he should conclude his campaign in the community which first started him on a political career Albert Wren spoke to a crowd of 210 people in the Knights of Columbus Hall. The Liberal-Labour member delivered a lengthy address which will be his last in the campaign save for a pre-election address in Kenora's Ukrainian Hall on Wednesday evening.

Mr. Wren pointed out the great [illegible] recent year, despite the assertion of some that one must be on the Government side if anything is to be done at all. He pointed to highway reconstruction, hydro developments near the hundred million mark, the new schools, the new hospitals, new police homes, new Home for the Aged, new Highways buildings, new access roads, new parks, extended welfare benefits, booming production in our mines and pulp and paper industries. It all added up to the greatest expenditure of public funds in the history of Kenora Riding. If any group has worked closer at a team for Northwestern Ontario than the Members for Port Arthur, Fort William and Rainy River, I would like to know about it. [illegible] Cabinet Minister for the Wardrope, and the other present government members had refrained from taking any part in the campaign in Kenora Riding. Neither the Premier nor the Hon. R. Macaulay, the two leading figures in the Cabinet

(Continued on Page Four)

No Longer Any Doubt

If anyone is still in doubt about who to vote for on June 11th, read the Winnipeg Tribune editorial of Friday, June 5th. If you are a taxpayer you can only pump for Albert Wren. Times have changed - - so says the Tribune and how they have changed. The Tribune reminds readers that in 1957 during the Election Campaign, John Diefenbaker, said that "municipalities were the forgotten people and that under Liberal policies were faced with the unpalatable choice of having their functions stripped away or of placing an unbearable burden on taxpayers.

In the same editorial the Tribune reports that the now Prime Minister had told the delegates to the Canadian Federation of Mayors and Municipalities that the Ottawa Conservative government had no intention of calling a 3 level meeting of Dominion, Provincial and Municipal officials to discuss financial problems. The delegates according to the Tribune, voted against asking the Diefenbaker Government to hold a 3 level conference because they could see no point in banging their heads against a brick wall. After all honest John had told them this would be so. The Tribune points out that municipalities rightly feel that their present financial difficulties are the consequence of Diefenbaker and Fleming's deficit financing and heavy borrowings. The Tribune says that municipal Councils find it hard to market debentures for schools, utilities and bridges at reasonable rates. The Tribune points out that the city of Winnipeg in its latest debenture issue had to pay 5½%, a far cry from the less than 3½% under the former Liberal government. The Tribune also points out that Mr. Diefenbaker has stalled for month, many months in calling a federal provincial meeting but has at long last decided on a meeting in July. The tribune points out that it is not at all clear that the meeting is of a kind to work out permanent Tax sharing arrangements.

The Tribune does however, point out that the municipalities with their many financial problems will not have an opportunity to present their case to a formal Provincial, Dominion Conference in the forseeable future. The Tribune ends up by saying that this places an obligation on provincial governments to consult with municipal leaders before they go to Ottawa next month in order that local governments may be taken into consideration in federal provincial discussions.

It is obvious that all the Frost support for Diefenbaker cannot help one Ontario municipality. But when Frost is defeated next Thursday a new Liberal Government under John Wintermeyer will compel John Diefenbaker to sit up and take notice. He will realize that Ontario has a voice and is no longer under the domination of his party Stalwarts. The Federal Government will realize that Ontario once more appreciates the benefits of Liberal administration. They will be compelled to recognize the united Liberal voice of Ontario rather than the soft yes men voices of a Conservative delegation from Ontario.

So let us make Ontario strong, let us re-elect Albert Wren, who speaks with a strong voice. Only with a Liberal voice can Ontario municipalities demand a fair deal from the federal government. Only with a liberal spokesman will Ontario municipalities receive a fair deal.

Inserted by the Kenora Liberal-Labour Association

HOUSES FOR SALE

MORTGAGE LOANS | INCORPORATED 1908 | CUSTOMS HOUSE BROKER

The Standard Realty
COMPANY LIMITED

INSURANCE | 319 2nd St. S. Phone HO 8-6533 | REAL ESTATE BROKER

LINDSTROM & NILSON LTD.
1916 - 1959
KENORA and SIOUX NARROWS
PHONE HO 8-6446
GENERAL CONTRACTOR - BUILDERS' SUPPLIES
IS YOUR ROOF LEAKING?
CALL ON US FOR
B.P. ROOFINGS - B.P. LIQUID RFG. CEMENTS
AND B.P. PLASTIC CEMENTS
"EVERYTHING TO BUILD ANYTHING

FOR SALE
4 BEDROOM BUNGALOW
Fully Modern, Hot Air Oil Heating
Park Street
FOR PARTICULARS APPLY
SUTCLIFFE AGENCIES LIMITED
INSURANCE - REALTORS
CUSTOMS BROKERS
KENORA, ONT. — PHONE HO 8-6474

TO THE ELECTORS OF KENORA RIDING

The election campaign is drawing to a close and you have been subjected to a barrage of literature, speeches, radio addresses, meetings etc., from all parties, and now you have to make your decision on Thursday, but before you do so, I would like to acquaint you with a few facts:

You may have wondered why I have not replied to the many innuendoes and false statements which have been made. Mr. E. Fahlgren of Red Lake, I think, made it quite clear in an open letter to the electors, when he stated "It is a one-sided game," and my opponent would have to play it alone." However, I would like to comment on a couple of statements:- First my hog-town connections, - let me assure the Liberal candidate that I am proud, and will continue to be proud, of the place of my origin, as I am sure you all are, even if it be the smallest hamlet or the largest city in any part of the world. Second: the $35,000, he claims is being spent to defeat him. This is untrue, though I wish it were true, as it would certainly make my task much easier. I can again assure my opponent that he does not rate so highly in the Conservative Party as to warrant such a price tag, despite his many self-stated opinions to the contrary.

When I accepted the nomination of the Progressive Conservative Party, I was accuated by a desire to further the progress of Northwestern Ontario, and to serve its residents. I greatly admire the industrial progress of the Province of Ontario since 1949, under the leadership of Mr. Leslie Frost, but I am even more impressed by the progress in human betterment, - health, education, hospital construction, erection of homes for the aged, disabled and mother's allowances, and many others. I am proud to associate myself with such a man.

I came to this district some years ago, as I felt it an ideal place to practice and progress in my profession, land surveying, and to bring up my family. I have seven children, so you see I cannot but be well acquainted with the many problems which beset you daily, besides having to give them deep and earnest consideration. As I visited around the district I have met many of you, and wish to express my grateful thanks for the kindly and generous way you have received me. To those I have not met, I hope the pleasure will not be long deferred.

It will be my objective to serve all the people of the constituency, irrespective of party affiliation, race, color or creed.

The Frost Government has a record of great achievement, but what is more important, has a greater programme for the future.

Ladies and gentlemen, the decision rests with you on June 11th. I would respectfully request that you give these facts your earnest consideration, and ask for your support by marking your ballot in my favor on Thursday.

Yours sincerely,
"HOWARD KEFFER."

98 PROGRESSIVE CONSERVATIVE CANDIDATES SEEK YOUR SUPPORT

A personal message from Premier Frost

On Thursday next, June 11th, you will be going to the polling booth in your own community to cast a vote for the Candidate of your own choosing. Many factors will enter into your decision as to the name against which you will place your all-important "X". As one of the 98 Progressive Conservative Candidates, I may perhaps be permitted to say a word on our behalf.

For ten years now, it has been my privilege to serve you as Premier of our Province. That means that I have had the support at all times of these dedicated and public spirited men and women whose pictures appear on this page. It has been that support—and the support of hundreds of thousands of my fellow Canadians in Ontario—which has made possible the accomplishments and achievements of this great decade of development for our province.

Each in his or her own way, has been a partner of my colleagues and myself in the planning and carrying out of the spectacular advances in the development of our province and in the living standards and Human Betterment of our people which have been unprecedented in these great years anywhere in the world.

All of them join me at this time in pledging to you our dedication to the carrying out of our great program—the planned development of Ontario's wealth and resources to provide the greatest measure of equality of Opportunity for every citizen of Ontario without regard for age, religion, racial origin, or station in life.

Ours is a Party of *all* the people. It represents all classes. It is beholden to no special interests. It serves the hopes, aspirations, wishes and desires of the average man and woman of our province.

This is our creed. This is our political faith. We ask your mandate on June 11th to carry on the development of our province and the progress of our people in the future as we have done in the past.

LESLIE M. FROST

Published by the Progressive Conservative Association of Ontario.

Albert Wren Says:

Public meetings and meetings of workers and luncheons are all in different categories. Heads of Government get a crowd from all walks of political life, that out of proper respect. However . . .

On Monday at Red Lake the Liberal-Labour meeting outdrew the Meeting for the Minister of Mines by two to one, despite a large number of people hauled in from outside Red Lake. Last night at Sioux Lookout 62 cars escorted me into Sioux Lookout to a meeting which again outdrew the Minister of Mines there. The Sioux Lookout newspaper reports that 75 people from Kenora, Keewatin and elsewhere attended the Sioux meeting for Maloney. Last night we had a larger crowd by far with only six people from outside the area. And no "prestige" speakers, just yours sincerely. The people want to hear the candidates. Last night they turned out in Sioux Lookout to the largest political meeting that Town has seen in years. Now . . . if you want authentic information and not an inspired report of attendance, just phone the newspaper at Sioux Lookout and get a report from them. You will be amazed at the difference between statements and facts. Yes, indeed we are moving forward."

BOY FINDS FREAK CAT WITH WINGS

PINEVILLE, W.Va. Thomas, the cat with wings, has eight lives to go.

In case you haven't heard, Thomas, a girl cat, despite her name—has wings. At least, they look like wings, those nine-inch appendages attached to the top of her shoulders that stand out when she becomes upset.

Doug Shelton, 15-year-old high school freshman, found her in the woods a week or so ago. Since the word got out, she has caused quite a ruckus.

This morning, Doug's mother, apparently fed up with the curiosity-seekers who were besieging the place, told a newspaper correspondent that the cat was dead.

The correspondent reported the cat dead, and quoted Doug's mother as saying the cat probably died because it was handled too much.

But further checking showed that the cat was alive and kicking its other eight lives around. Ferno Miniaci, correspondent for the Beckley newspapers, said she sent her husband around to the Shelton place and saw the cat "alive and kicking."

"I think they were disgusted with all the publicity and especially the publicity that ridiculed the boy and the cat," Mrs. Miniaci said.

Doug had an offer to show the cat on a national television show Monday. Mrs. Miniaci said Doug decided Sunday to forget about the offer. But later, she said, he changed his mind and left by train for New York.

Sidelights

"Did you have any trouble choosing a name for the new baby?" asked a club member of his colleague who had just become a father.

"Not really," was the reply. "You see — I have a rich uncle."

"Are you an actress, Granny?" asked the little girl.

"No, dear, why?"

"Oh, nothing. I just heard Daddy say if you came to stay, there would be a scene."

GAMBLERS' FAITH PAYS OFF

PARIS, — For years 12 workmen in the village of Villejuif south of Paris bought tickets on a pool basis in the French national lottery.

Wives grumbled that it was a waste of money. The lottery pool became a standing joke in the factory where the men worked.

But the gamblers never gave up. And the law of averages finally paid off. In the last two months the 12 workmen have won repeatedly. To date they have collected 8,000,000 francs ($16,200).

BOLD KIDS PULL OFF TOWER THEFT

LONDON, — Police are hunting for five grubby-faced Cockney kids who staged a daring robbery in a joint big-time crooks would be too scared to touch — the Tower of London.

The ancient tower is the most tightly guarded fortress in England. There the crown jewels are kept.

And there the cockneys struck Saturday almost under the noses of patrolling coldstream guardsmen.

Three kids joined in conversation with Mrs. Ella Davidson, wife of a beefeater, who was selling guide books in the tourist office. Two others slipped through the back door and padded off with a bag containing £5.

LONDON —Of the 1,400 prisoners in the Wormwood Scrubs jail here 700 are under 21 years of age.

APPLICATIONS WILL BE RECEIVED BY THE UNDERSIGNED TO JUNE 15, 1959 FOR

One Full-Time Caretaker

FOR THE

KEEWATIN PUBLIC SCHOOL

MALE APPLICANTS ONLY

DUTIES TO COMMENCE JULY 1st, 1959

Please state Qualifications and Salary Expected

Board reserves the right to accept or reject any application.

For further information contact

MRS. MARY BARNARD, Secretary

Board of Public School Trustees

Box 459 - Keewatin

Phone KI 7-2686

Smooth, clean and **powerful**

Johnson's NEW DYNAUTICAL DESIGN

See outboarding's new Profile of Power! Dynautical Design goes better with your boat . . . makes your boat go better. Sizes range from 3 hp to the mighty V-50—all with traditional Johnson quietness and dependability. *See it now at*

at

Marr's

marine & electric limited

MAIN STREET AT LAKE OF THE WOODS

WANTED!

15 USED REFRIGERATORS

IN WORKING ORDER

MODELS FROM $289.95

HIGHEST TRADE IN ALLOWANCE — EASY TERMS

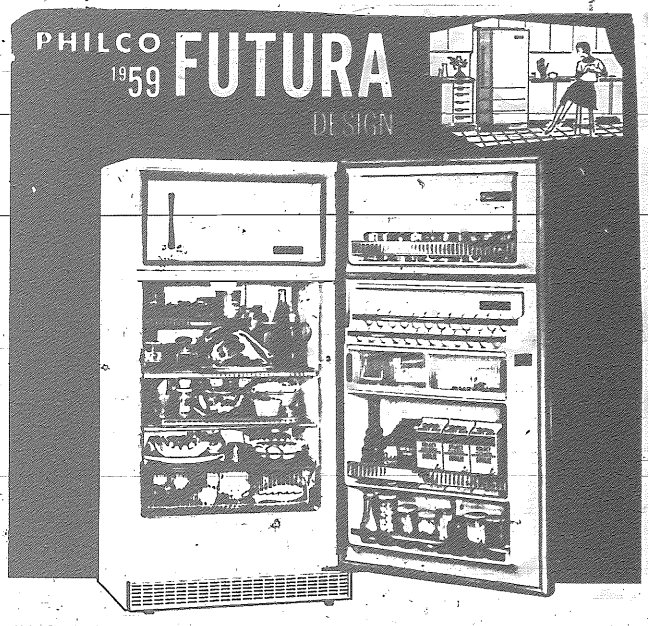

PHILCO RS-1295. New Futura design by Philco introduces a dramatic new exterior "look" in refrigerators. And with it comes a matchless array of advanced features. Revolutionary new Philco Pull-Out Lazy Susan Shelf. New Split Level lighting. New "flush" hinges that open the door within the cabinet limits. Huge zero zone freezer stores 80 lbs. of frozen foods. Deluxe Dairy Bar Door. Lifetime porcelain crisper with transparent front. Bottle opener handle. New "Soft square" styling.

12.0 cu. ft. capacity. 61⅞" high, 30⅜" deep, 31½" wide.

SEE

Lindstrom & Wilson Ltd.

CONTRACTORS LUMBER

PHONE 6446 PHONE 6446

THE HOME OF QUALITY APPLIANCES

AN APPEAL TO THE VOTERS OF THE KENORA RIDING IN NORTHWESTERN ONTARIO

I am Bill Johnson, Campaign Manager for Howard Keffer, your Progressive Conservative Candidate in the June 11th election.

Many of you in the District of Kenora I know very well through my hockey or curling association over the years. I have met many of you through my travels in the competitions associated with these games. I have been a member of the Kenora Curling Club for the past twenty-nine years, a Past President, and I have also been very active with our Kenora Thistle Hockey Club as President for four years, including the , ar they toured Japan, I am active at the present time with the Kenora Community Centre Committee, as well as taking an active part with the commitee on the proposed new addition to our Kenora General Hospital.

Many other I know in the District through my residence in the community of Kenora. I was born here, my father coming to this fine District in 1888, and my mother ten years later in 1898. Both arrived here from Norway, and were married in 1900. I had my schooling here, and have lived in Kenora my entire life, and through my school years learned much about our town and District.

I have had a very varied life in this District in relation to my work. Many of you people in Ingolf and the Busteed area will remember me, I am sure, when I worked on the extra gang and the section gang in 1929. In those years I met many people who were newcomers to our District, and some who could speak hardly a word of English. Some were of Ukrainian descent, others were of Swedish, Norweglan, and Italian, and it is gratifying to me to see the advancement that these people have made in our Canadian way of life - New Immigrants in 1929, and many of them whom I remember are section foremen and Roadmasters on the CPR today.

The following years found me employed on the Highway Construction in the early thirties, and with the Maple Leaf Milling Co., the Paul A. Lawrence Construction Co. at the Paper Mill, and then later with the Construction crew of the Ontario Minnesota Pulp & Paper Co. Following that, with the C.P.R. Express. To many of you it would appear with all my moving around that I could not hold a job, but I can assure you that was not the case. In those years I was much younger than I am today, and had to work wherever I could find it. In 1935 I joined the firm of Lindstrom & Nilson, and am happy to say that I have been there ever since.

I point these travels out to you, ladies and gentlemen, that I have covered a lot of territory, have met many fine people, and as as far as I know everyone has been a friend, and this is the way I always want it to be.

In Community affairs, I have taken part for only one reason, and that is this: whenever you are called upon to serve in any capacity in any scope of community endeavour, I say this; offer yourself if it is for Human Betterment. There is no finer gift than the satisfaction of having done something for the community in which you live. I believe that in my travels and work I have made no enemies, and I trust that my life will always be this way.

Now I have brought you the above points of my personal life to show you that my background is such that I have a full appreciation of our problems in this area. In the light of this experience, it is my considered opinion and my heartfelt belief that in Howard Keffer we have the Candidate that can do the most for our section of Northwestern Ontario.

During my travels I became active in the Progressive Conservative Association of our District, and at our nomination convention in November 1957 when Howard Keffer was nominated, I was so impressed with Howard and the Association, and the far reaching foresight that this Progressive Conservative Association had for your betterment and mine, that I at once decided to take an active part. Since that time, when it was stated at that particular meeting how important it is for we people in this riding to work together as a team, and not in a divided effort, to promote our particular needs into reality. More important is this true in a riding such as ours which covers such a vast territory and so many miles between our communities.

From that convention until this time our Progressive Conservative Association memberships have grown fantastically, new associations have formed throughout our communities, and a harmony as such that I have never seen before. We ask all of you to join with us in our Progressive Conservative Associations in the communities in which you live, and with a concerted effort, working together, regardless of the distances we are apart, to achieve the things which provide for Human Betterment, not only to provide for ourselves and leave a mark, but also for your children and mine, and the generation to come.

I say this, ladies and gentlemen, in this way, and this way only, consideration for your fellow man, your neighboring community, and not for personal gain, such is the way we Progressive Conservatives are working, and in Howard Keffer we can be proud.

He is a man with a big stake in our District, a family man with seven children, offering his services for you and for me, and I can assure you this, and I trust that you will give this your full consideration on my behalf, that Howard Keffer is one of the finest candidates this constituency has ever had.

It has been said throughout the District that Kenora, Keewatin, Jaffray-Melick and the neighbouring communities are not supporting Howard Keffer.

Let me put you straight on that.

Never before have I seen such co-operation and offers of help in a political campaign as I have experienced in this one, and I point out to you people in the other communities these facts; that before this campaign comes to a close we will have had some 40 people speaking over our CJRL Radio Station in support of Howard Keffer, and for your information I am going to give the names of a few who have spoken or are going to speak on Howard Keffer's behalf.

PETE ROBERTSON, Progressive Conservative Candidate last federal election. Past President B of RT Local 270

VAUGHN McNEELY, Director, Kenora Kinsmen Club and Vice-Chairman of the Kenora Industrial and Publicity Board.

OWEN MATHEWS, Chairman of the Improvement District of Balmertown.

ED FAHLGREN, Manager, Cochenour Willans Mines, Red Lake. Past President Red Lake Chamber of Commerce.

BILL JOHNSON, Campaign Manager.

BEN CUMMUSKEY, Past President Northern Ontario Outfitters Association.

MRS. LEE SMILEY, President of Ladies Conservative Association, Kenora.

ALDERMAN BRUCE PATTERSON Chairman Public Utilities, Town of Kenora

MRS. V. KIRK, School teacher, Kenora.

GRANT HYSLOP - University Student.

MRS. EVELYN INGO, Former High School Teacher.

W. GIBBEN, Kenora-Keewatin High School Teacher, Head of Science Department

ALDERMAN AB MINOR, Town of Kenora, Member of Kenora General Hospital Board, Chairman Fire & Police Dept., Town of Kenora.

LLOYD GILBART, Sales Manager, Kenora Motor Products.

KEITH MYLES, Railway Carman, Member of Local .

ELWIN PALMER, Secretary Manager of Northern Ontario Outfitters Assoc., Manager of Royal Theatres, Dryden, Ontario.

CHAS. BENNETT, Insurance agent, Dryden.

STEVE JOBLIN, Former Reeve of Ignace, and Hotel Owner.

MRS. JEAN MILLER, Housewife, Sioux Lookout.

ELMER PINE, Chairman of Red Lake Tourist & Publicity Bureau

AGAR STONE, Gentleman.

VIC FREGEAU, Accountant, Kenora, Ontario.

GARNET HARDY, Trainman Conductor, Member of B. of R. T. local 270.

JACK CORTENS, Accountant, Kenora, Ontario.

ART CHALONER, Retired Railway Conductor, Motel Owner, Kenora, Ont.

JAMES DREW, former Mayor of Keewatin, Chemist at the Lake of the Woods Milling Co. Keewatin.

MRS. LENA RUGGLES, Housewife
MRS LAURA ROBERTS, Housewife
LES INGO, Insurance agent.
RICK HUNT, Student

MRS. DORIS PERCY, School Teacher, Kenora, Ontario.

DOUG WILLIAMS, Hardware Merchant.

JIM SEMPLE, Manager.

NOW I ASK YOU TO JUDGE FOR YOURSELF WHETHER OR NOT HOWARD KEFFER IS GETTING OUR SUPPORT

This, ladies and gentlemen, is the same response we are getting throughout this riding.

Never before has so much interest been shown in the expression of the desire to elect a Progressive Conservative member from our Northwestern part of Ontario to the Frost Government.

Join with us and give Howard Keffer your vote on June 11th.

Bill Johnson

HOWARD KEFFER
Candidate, Kenora

VOTE KEFFER H. F. X

MAKE THURSDAY KEFFER DAY

WE SOLICIT YOUR VOTE

BECAUSE

- HE IS HONEST
- HE IS SINCERE
- HE IS CAPABLE

WE SOLICIT YOUR VOTE

BECAUSE

- HE IS RESPECTED
- HE WILL GIVE YOU REPRESENTATION WITH THE GOVERNMENT

THURSDAY, JUNE 11th — VOTE

KEFFER H. F. | X

Go by TRAIN and SAVE!

June 16 and 17 — Return Limit 10 Days

BARGAIN COACH FARES

KENORA TO	Return Fare	You Save
Winnipeg	$ 5.15	$3.70
Fort William	11.95	8.70
Port Arthur	12.10	8.80

Similar low fares, in both directions between points shown and intermediate stations. Children 5 years and under 12, half fare. Full information from any C.P.R. agent.

Canadian Pacific

World's Most Complete Transportation System

Shaefer Life Saving Method

This method was devised about fifty years ago by Sir Richard Schaefer, a renowned physiologist of England. It is easy to learn and easy to perform.

It consists of pressure upon the back and lower ribs to expel air from the lungs. Upon release of the pressure, the elasticity and tone of the muscles restores the original capacity of the chest cavity and air enters the lungs.

TECHNIQUE

1. Turn the victim onto his stomach, with the head slightly lower than the feet.

This allows the saliva, mucus, water or blood to drain from the open mouth. It also helps to maintain circulation of blood from the heart to the respiratory centre in the base of the brain.

2. Rapidly examine the mouth and throat with the finger and remove any obstructing substance such as water-weeds or mud in drowned victims, or false teeth.

3. Extend both arms beyond the head. Bend one arm at the elbow and place victim's cheek on back of hand.

4. Operator straddles the victim and rests both knees so placed as to permit the operator to work easily.

5. Place both hands on the victim's back, the fingers close together and thumb in a comfortable natural position with fingers over the lower ribs.

6. Keeping the elbows straight, the body should rock forward to bring the shoulders directly over the heels of the hands. This bears down on the victim's back and lower ribs and expels air from the lungs.

7. Rock backward into an upright position removing the hands from victim without a push.

The release of pressure on the victim's back permits the tone and elasticity of the muscles to restore the victim's chest to its original capacity and air enters the lungs.

8. Each phase takes about two seconds and each shift around one second, or 5 seconds to complete a full cycle (12 to the minute).

9. Continue artificial respiration without interruption to rhythm until normal breathing is resumed or until rigor mortis sets in (3 to 4 hours).

Dodd's KIDNEY Pills

A TREATMENT FOR BACKACHE AND TIRED FEELING DUE TO URINARY IRRITATION OR BLADDER DISCOMFORT

DODD'S 2087 THE ORIGINAL

When in Winnipeg Stop at the

Brunswick Hotel

2 Blocks North of City Hall
571 Main St. - Ph. WH 2-2331

Hot and Cold Water
In All Rooms
Some With Baths

Rates: $1.75 and Up
Weekly and Monthly Rates
Arranged Parking Facilities

COME

Meet and Hear

YOUR LIBERAL LABOUR CANDIDATE

Albert Wren

TONIGHT

AT THE UKRAINIAN HALL

8.00 P.M.

THE BISHOP OVERPOWERED

PUEBLO, Colo. — Hailstones rattling on the roof of the First Methodist Church Sunday night made such a racket the congregation couldn't hear Bishop Glen R. Phillips speak. So the bishop sat down and the congregation joined in singing the hymn, All Hail the Power of Jesus' Name.

HENRY FORD CAUGHT IN BUICK AUTO

SHREVEPORT, La. — Henry Ford got in trouble today for using a Chevrolet without the owner's permission.

Ford, an 18-year-old Negro, was found in the Chevrolet, along with another teen-age boy, police said.

To make matters worse, the Chevrolet is owned by Buick — Buick Bristo.

Ford goes into city court to face charges of using the Chevy without an okay from Buick.

An efficient plan for cottage garbage disposal will help to repel disease bearing vermin such as rats, flies, mosquitoes and the animals that might carry rables. Burn all food refuse. Burn, crush and bury food tins.

Old medicines and drugs do not improve with age - some drugs may become concentrated to the danger point in time. Your doctor, or druggist will advice on the length of time it is safe to keep medicines.

IT'S COMING . . . KENORA KINSMEN CLUB

6th ANNUAL FISH DERBY — June 27 - 28

★ FIRST PRIZE — PETERBOROUGH LAKESIDE BOAT WITH 10 H.P. EVINRUDE MOTOR

★ SECOND PRIZE — MODEL 12 WINCHESTER SHOTGUN

★ LUCKY DRAW - 15 FT. CRESTLINER FIBERGLASS BOAT PLUS 35 H.P. Evinrude Motor.

SPOT PRIZES
FUN FOR EVERYBODY

STOREWIDE SAVINGS IN TUNE with JUNE!

VALUES BUSTIN' OUT ALL OVER THE STORE

SAFEWAY

It's June! That happy time when wonderful things are happening to make life more fun. And we're right in tune with the occasion—singing a song of savings on foods that fit the season. It's our big MIDYEAR SALE! Come in and save.

For Tender Meats - All You Need To Remember Is SAFEWAY

BEEF ROASTS Govt. Graded Red or Blue Chuck or Round Bone ....LB 45c

BLADE ROAST Red or Blue Grade ....LB 49c

Frying Chicken Grade "A" Eviscerated Pan Ready ....LB 49c

WIENERS Laurel First Grade 2 LB. PKG. 79c

LAMB
FINEST AUSTRALIAN CANTERBURY

LEG OF LAMB Whole or Half ....LB 59c

LAMB LOIN CHOPS LB 69c

LAMB IN BASKET
3 IN 1 VALUE
Shoulder Roast - Shoulder Chops
Stewing Cuts ....LB 29c

LUNCHEON MEATS
6 OZ. CELLO PAK.
- Mac. & Cheese - Pickle & Pimento
Luncheon Meat - Dutch Lunch Salami

YOUR CHOICE 4 PKGS $1.00

BAKERY GOODS

Orange Chiffon Cake Curtsy Each 49c

SKYLARK Cracked Wheat Bread Save 2c 16 oz. Loaf 19c

Wiener Buns Curtsy Pkg. 12's 40c

FROZEN FOODS

Orange Juice Pasco 6 oz. 4 tins 89c

Strawberries Fraservale Pcy. 15 oz. 3 pkgs. $1.00

Ice Cream Party Pride Asstd. Flavors 2 pts. 45c

FRESH EGGS
BREAKFAST GEMS
GRADE "A" LARGE
2 DOZ 95c

BUTTERMILK
LUCERNE QTS. 19c

FOR TOP QUALITY PRODUCE . . .
ALL YOU NEED TO REMEMBER IS SAFEWAY!

Cantaloupe
JUMBO SIZE
. . . each 29c
DELICIOUS WITH PARTY PRIDE ICE CREAM

CUCUMBERS Field ..... 2 for 29c

NEW GREEN CABBAGE California ..... 3 lbs. 29c

ASPARAGUS Manitoba Tender Fresh Green Spears ..... 2 lbs. 49c

CELERY HEARTS ..... pkg. 25c

TOMATOES Firm, Ripe 14 oz. Ctn. ..... 2 pkgs. 49c

HEAD LETTUCE Large Heads Crisp, Green ..... 2 for 35c

SPECIAL SAVINGS

THESE ARE SAVINGS YOU'LL WANT TO LATCH ON TO

MIX 'em OR MATCH 'em YOUR CHOICE

PEAS Taste Tells Choice Assorted 15 oz. tin
CORN Townhouse Fancy 15 oz. tin
PLUMS Aylmer Choice 15 oz. tin
Beans and Pork Taste Tells Choice 15 oz. tin
Vegetable Soup Campbells 10 oz. tin

7 tins $1.00

SANDWICH BISCUITS
RICH-N-GOLD - 7 VARIETIES
YOUR CHOICE 3 pkgs. $1.00

INSTANT COFFEE Chase & Sanborn, 6 oz. Jar $1.15

TOMATOES Townhouse Chee. 3 28 oz. tins 79c

FAB Large - Half Price Offer 2 PKG. DEAL 69c

FAB Giant 15c OFF DEAL 72c

FAB King Size 35c OFF DEAL $1.16

SOAP Cashmere Bouquet - 3 Bars Banded - DEAL 5c OFF 30c

EMPRESS PURE
JAMS
BOYSENBERRY
LOGANBERRY - BLUEBERRY
2 LB. TIN 59c

MILKO SKIMMED MILK POWDER 3 LB. BOX $1.19

BEDDING PLANTS
Cabbage, Tomatoes, Petunias,
Asters, Pansies, Marigolds
1 Dozen 59c

SAFEWAY

PRICES EFFECTIVE THURS., FRIDAY, SATURDAY JUNE 11 - 12 - 13

KCFC

KNIGHTS OF COLUMBUS

INITIATION SUNDAY

JUNE 14, 1959

FIRST DEGREE
MOUNT CARMEL SCHOOL ..... 10.00 A.M.

SECOND and THIRD DEGREES
PARISH HALL ..... 1.30 P.M.
Members and candidates must be present before these hours as the doors will be closed at the above mentioned hours.

BANQUET AT LEGION HALL ..... 6.30 P.M.

Please contact one of the following for reservations:

BROS. GEO. VAN WALLEGHEM
R. FAVREAU
JOHN ZABLOSKI
MAX LACHAPELLE
J. C. DAVIDSON

RESERVATIONS MUST BE MADE BY WEDNESDAY, JUNE 10, 1959

Jack Watterson Ltd.
MEN'S SHOP
138 Main St. S. — Phone HO 8-7212

SPORTS PAGE

A. A.
P.O. Box 463
Lake of the Woods Group of Alcoholics Anonymous

Kenora District Baseball League Statistics

The first four weeks of play in the Kenora District Baseball League has seen the amazing total of 219 runs scored in the first eleven games or an average of 19.99 per game.

The Keewatin North American Indians have scored one hundred and seven runs in six games or an average of 17.83 per game while having only twenty nine scored on them. Dryden Red Sox have scored 7.66 runs on forty-six in six games and having forty-eight more across the plate on them. The Kenora Legion who are tied with the Red Sox for second place have averaged seven runs per game in their first six, for forty-two and have had thirty two scored on them. The last place Dryden Dodgers have averaged six runs per game in their first four. But the opposition has scored one hundred and three runs on the young Dodgers.

TEAM STANDINGS

Team	GP	W	L	T	Pct.
Keewatin Indians	6	5	1	0	.833
Kenora Legion	6	3	3	0	.500
Dryden Red Sox	6	3	3	0	.500
Dryden Dodgers	4	0	4	0	.000

WRIGHT THEATRE
SHOWING WEDNESDAY, THURSDAY, & FRIDAY EVE.
THE BOLD AND THE BRAVE
Wendell Corey - Mickey Rooney
Feature Starts 7.30 and 9.30 p.m.

The World's Hungry People Need Tools To Help Themselves

"In 100 years, no one will starve in our country".

That prediction was made to a CARE representative just a few years ago, by an official of a newly independent nation in Asia. He looked ahead, with patient confidence, to the time when his country would have dams and power lines, mechanized farms and bustling factories.

In the long range of history, 100 years may be a brief span. Governments must make big plans to solve big problems. But what of the children who may starve next year - the people who survive from day to day only because we send aid to help feed them? These are the people who cannot wait and who rely on the people in this country to help in comparatively small ways to help them start a decent life.

CARE of Canada, the international relief agency, is presently emphasizing its Self-Help program, through which generous Canadians can contribute towards sending tools, plows, books, apprentice kits and other supplies and equipment to help those abroad help themselves. Embodied in this program is probably the key to the better world Western ideals envisage.

Give the farmer in India a plow that he may till his fields productively, that he may raise better crops and thus his standard of living. While food is the first need of impoverished people, this is surely the deeper need - to help people attain a measure of economic independence.

The long span of history will probably verify the prediction that in Asia eventually no one will starve, but today there are people for whom these are meaningless words. They want the tools to start helping themselves now. A contribution to CARE of Canada, Ottawa, will help in this program. All donations are acknowledged with an official receipt and are income tax deductible.

HERE ARE THE FACTS
IMPORTANT TRUTHS

★ EVERY MAYOR in the Kenora District is supporting Albert Wren.

★ THE PRESIDENT OF THE NORTHWESTERN ONTARIO CHAMBERS OF COMMERCE applauds his work for Northern Ontario.

★ E. C. ANDERSON, PRESIDENT of the Fort Frances P.C. Asociation says — "even a hide bound reactionary Tory like myself must admit that Albert Wren has done a good job for Northwestern Ontario."

★ Mayor Hodkinson of Keewatin, President of the Northwestern Ontario Municipal Association lauds Wrens' work for he has seen him at work.

★ Mayor Hannah of Sioux Lookout, President of the District of Kenora Municipal Association is right behind him.

★ The Dryden Chamber of Commerce has officially thanked Albert Wren for his publishing a valuable treatise in the economy of the Dryden District which has gone into second printing due to demand. A complete treatise on the whole District will be ready for the printers in September.

★ Ukrainian and Italian groups have officially thanked Albert Wren for his concern and aciton in helping to have the ban on Ukrainian and Italian immigration removed.

★ Indians and people interested in Indian welfare have demonstrated their appreciation of his work in official form.

★ The present Minister of Highways consults Albert Wren in detail on highway matters in the Riding.

★ The Cabinet Minister in the present government for Northwestern Ontario (Hon. George Wardrope) has not entered this Riding during the campaign to speak against Albert Wren. Neither has Clare Mapledoram, the former Minister, nor Bill Noden of Rainy River. They all appreciate the team work with Albert Wren on Northern affairs. Area Cabinet Ministers ALWAYS speak at leading centres in a Riding. But not this time.

★ These are just A FEW FACTS IN TRUTH about your sitting Member. He is appreciated by Municipalities, Chambers of Commerce, Women's Institutes, Home and School Associations, School Boards, etc., RIGHT ACROSS THE RIDING.

THUS WE CONFIDENTLY PREDICT A GROUNDSWELL OF SUPPORT FOR ALBERT WREN

WHO HAS DOGGEDLY FOUGHT A CLEAN CAMPAIGN AGAINST TREMENDOUS ODDS.

HE HAS FOUGHT FOR US IN THE PAST — HE WILL FIGHT FOR US TOMORROW

Vote Liberal-Labour
— RE-ELECT —
Our Native Son - Albert Wren

WANT-AD ORDERING MADE EASY
Phone HO 8-8936 - Say "Charge It"

FOR SALE

FOR SALE — 21 in. T.V. set with stand. $100.00 cash. Phone HO 8-8601.

FOR SALE — 1955 Monarch two door hardtop, low mileage, good condition. Phone HO 8-7656 after 5.30 p.m.

FOR SALE — 3 suite bungalow house. Phone HO 8-6179.

FOR SALE — 2 bedroom house. Close to lake, semi-modern. good terms. Phone HO 8-8314.

FOR SALE — 1951 Monarch. Phone HO 8-9494 or HO 8-8832.

SACRIFICE — 32' x 10' Biltrite new, 2 bedroom. Guaranteed. 25% down - car, furniture, truck, boat or what of value as down payment. Finance and insure up to 5 years. Also 16' x 8' Biltrite, new. Phone HO 8-7317.

FOR SALE — Pansy plants. 20c dozen. Phone KI 7-2785.

FOR SALE — 1958 Ford Convertible. Low mileage. Fully equipped. Box 98, Kenora Miner and News.

FOR SALE — Flowers and vegetables also new 3 room house for rent. Phone HO 8-7250.

FOR SALE — Custom radio for 49-50 Chev. Phone HO 8-7006.

FOR SALE — 3 room cabin. Log construction. Located at McIntosh, Ont. Reasonable. Enquire Dixons Store, McIntosh.

LOAM FOR SALE — Also back hoe trenching. Phone HO 8-9364.

FOR RENT

FOR RENT — 4 room suite. Phone HO 8-6179.

FOR RENT — 2 unfurnished rooms. Phone HO 8-6155.

TO LET — 4 room suite. Phone HO 8-8608.

WANTED — Anyone who wants to make some easy money. Turn to page six.

WANTED

WANTED — Reliable [illegible] man. Apply Primmer's Camp.

WANTED — Kitchen help and Car Hops. Apply A & W Drive-In, Norman.

WANTED TO RENT — Small unfurnished house or 3 or 4 room apartment by young couple with 1 child. Phone HO 8-9656.

WANTED — Anyone who wants to make some easy money. Turn to page six.

WANTED — Fully modern winterized bungalow or one storey, two bedroom cottage on lake and near highway within fifteen miles of Kenora. Must be in first class condition. Address replies to Box 97, Miner and News.

EXPERIENCED BOOKKEEPER Wanted immediately. Knowledge of income tax, hospitalization, profit and loss statements necessary. Apply McLeod Transportation, Box 56, Red Lake, Ont.

WANTED — Man's bicycle. Phone HO 8-7449.

WANTED — Woman for cleaning work. Apply Lake of the Woods Hotel.

WANTED — Anyone who wants to make some easy money. Turn to page six.

WANTED — Cottage for month of August on Lake of the Woods, by responsible couple with young family. Prefer 3 bedrooms. Location on mainland with beach. Write 319 Montrose St., Winnipeg or Phone GL3092.

Paramount
A FAMOUS PLAYERS THEATRE
THURS. - FRI. - SAT.
STORMING THE HEIGHTS OF MOTION PICTURE GREATNESS!

TECHNICOLOR TECHNIRAMA
TEMPEST
VAN HEFLIN · SILVANA MANGANO
VIVECA LINDFORS · GEOFFREY HORNE
A PARAMOUNT RELEASE
Also: News
Show Times:
Mat. 2.15 - Doors Open 6.45
Show Starts 7.00 and 9.25
Last Time Tonight:
HOME BEFORE DARK - Adult
Show Times - Doors Open 6.45
Show Starts 7.00 and 9.30
Coming Attractions: The Fly - adult; Inn Sixth Happiness; Sheriff Fractured Jaw; Nice Little Bank That Should Be Robbed;
Patrons Please Note:
No Matinee Tues. and Thurs.
Visit Our Comfortable Smoking Loges

- USED -
Appliances
1 - ½ h.p. air Conditioner $175
1 - Westinghouse T.V. - recond. $175
1 - Westinghouse combination coal, wood & Electric Stove $65
1 - Connor recond. Washer $65
Lindstrom & Wilson Ltd.
PHONE 6446 PHONE 6446
227 SECOND ST. SOUTH

W. J. MAZEPPA
AGENCIES
Life Insurance —
— General Insurance
Real Estate · Mortgage Loans
Phone (Office) HO 8-7820
34 Main Street

HELP WANTED
FOR
TEA ROOM
APPLY
JACKSON'S BAKERY

Lecain & Jordan
LIMITED
YOUR DEPENDABLE
ELECTRICAL CONTRACTOR
PHONE
HO 8-6506
KENORA

KENORA DAILY MINER AND NEWS
Published every afternoon, Monday through Saturday at 334 Second Street South, Kenora, Ontario.
Proprietors:
The Kenora Miner and News Limited.
Stuart King, Publisher and Editor.
Bill Wylie, Advertising Manager.
Frank Goodphin, Comptroller.
Member of the Canadian Daily Newspapers association. All rights of republication of local news, or special dispatches published here are reserved. Authorized as Second Class Mail

PROFESSIONAL

H. R. CHURCHILL,
CHARTERED ACCOUNTANT
113 Main St. — Ph. HO 8-6502

HARE, GORE, WATTERS & CO.
Chartered Accountants
204 Standard Block.
128 Main St. South
Kenora, Ontario
Phone HO 8-9910

JACK K. DONEE, L.L.B.
Barrister and Solicitor
Imperial Bank Building

T. A. O'FLAHERTY
Barrister and Solicitor
Law Office, Bergman Building
2nd St. South — Phone HO 8-9888

W. EDGAR NORTON, D.C.
"Doctor of Chiropratic
CHIROPRACTOR
Standard Block — 128 Main St
Monday thru Friday
9.30 - 12 a.m. — 1.30 - 5.30 p.m
Saturday — 9 - 12 a.m.
Evenings by
Appointment Only
Phones
Res. HO 8-9648
Office HO 8-9563

MURRAY M. GRAHAM
Ontario Land Surveyor
203 Matheson St. S.
Box 135 - Phone HO 8 9656

VERNON C. KING, B.A.
BARRISTER & SOLICITOR
Walkey Block - Ph. HO 8-9820

H. D. Tansey
AND ASSOCIATE
OPTOMETRISTS
Hours: 9 - 5.30 — Wed. 9 - 1
(Next to the Public Library)
30 Main Street South
Phone HO 8-7047

Government Certified
High Pressure
Welder

Pipe Welding Specialist
METAL FABRICATING
• Ornamental Iron Work
• Steam Boiler Repairs
• Electric Welding
• Torch Cutting
• Repair Work
Phone HO 8-7689
1431
Pine Portage
Road
Kenora, Ont.

Funeral Directors

Brown Funeral Home
(Kenora) Ltd.
Funeral Directors
429 Second Street S.
Phone HO 8-8633

"Say It With Flowers"
We Specialize In
Wedding Arrangements and
Funeral Designs
Ken Page - Florist
PHONE HO 8-8215

Mastercraft
UPHOLSTERERS
Custom Made
Draperies and Venetian Blinds
Canvas and Metal Awnings
Dial HO 8-7063 For
Free Estimates

McCLARY GAS and OIL FURNACES
C. HARDER
LOCAL DEALER
24 HOURS A DAY SERVICE
327 First Street North
PHONE HO 8-7059
McClary Gas Ranges - Hot Water Heaters

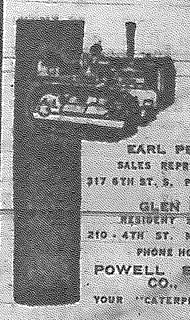
EARL PETERSON
SALES REPRESENTATIVE
317 6TH ST. S. PHONE HO 8-822[illegible]
GLEN CATES
RESIDENT SERVICEMAN
210 - 4TH ST. NORTH KENORA
PHONE HO 8-5183
POWELL EQUIPMENT CO., LTD.
YOUR "CATERPILLAR" DEALER

NOW
EXCLUSIVE AGENTS
FOR
OFFICE SPECIALTY
FEATURING
Desks · Filing Cabinets ·
Office Chairs · Filing Systems
The Finest In Canada
PATS
KENORA STATIONERY
and NOVELTY SHOP
Phone HO 8-8709

Swen Bowman
ELECTRICAL CONTRACTOR
• Wiring
• Lighting
• Fixtures
• Estimating
PHONE
HO 8-7447
110 Regina Ave.

RABBIT LAKE
DRIVE-IN THEATRE
SHOWING WEDNESDAY and THURSDAY
UNDERWATER WARRIOR
Dan Dailey - Claire Kelly
Show Starts Approx. 9.45 p.m.
Coming Attractions: Robbery Under Arms; Legend of the Lost; Julie;

READ THE MINER AND NEWS CLASSIFIEDS

Rabbit Lake
Drive-In Theatre
TUESDAY NIGHT
IS
PAL NIGHT
(2 FOR THE PRICE OF ONE)
THURSDAY Night
IS
"GIMMICK" NIGHT
(A DIFFERENT GIMMICK EVERY WEEK)
THIS THURSDAY --
$1.00 PER CAR (2 OR MORE OCCUPANTS)
COME AND BRING YOUR FRIENDS!!

CPR's Great Lakes Steamships To Mark 75th Anniversary

Canadian Pacific's oldest service at the Lakehead, its Great Lakes Steamships, will celebrate its 75th anniversary this week-end with the opening of the 1959 season.

Gay and sprightly despite its age, the C.P.R.'s passenger service from Fort William and Port Arthur, through Sault Ste. Marie, and on to Port McNicoll, Ont., offers the "most" in an "inland sea voyage."

Marking the opening of scheduled service this year, there will be special low-cost week-end cruises leaving Fort William in the Keewatin at 12.30 p.m. Saturdays June 13 and 20, calling at Port Arthur an hour and a half later, and reaching Sault Ste. Marie at 9.00 Sunday morning. Returning, cruise passengers leave Sault Ste. Marie in the Assiniboia shortly before noon Sunday, arriving at Port Arthur and Fort William early the following morning.

Special fares for these two cruises, which will be part of this year's inauguration of regular twice-weekly services, are $34 per person for inside room or $39 for outside room to the Soo and return.

Indications are that this will be a busy season because there have already been more than the regular number of passengers in the last few weeks when the ships sailed on freight schedules.

Last year was the best in the past several seasons, Eastbound the two vessels carried 5,591 passengers and 1,031 automobiles compared with 5,274 and 989 the previous year. Westbound, they carried 5,363 passengers and 1,070 automobiles compared with 5,189 and 620 the previous year.

Passengers embarking and cars loaded in the ships at Fort William totalled 4,530 and 779 At Port Arthur, 547 and 138. At the Soo 1,882 and 566. At Port McNicoll, 3,995 and 618.

The C.P.R.'s Great Lakes passenger service came into being in 1884, the year before the C.P.R. transcontinental line was completed; two years before the first through C.P.R. train was operated from Montreal to Port Moody, then the West Coast terminal, when Vancouver was known only as Coal Harbor. Passengers then travelled by train from Winnipeg to the Lakehead, took the steamer to Owen Sound, and continued their travels eastward by train.

In early spring and late fall the sturdy ships Keewatin and Assiniboia are workhorses, carrying freight across the Lakes.

In summed they blossom into full-blown cruise ships for one of the lovelier inland sea voyages in the world. There are dancing, and deck sports and many types of entertainment; observation lounge has large windows to view the scenery; morning bouillon and afternoon tea are served on sunny decks; motion pictures are shown; and the entertainment steward provides a constant flow of ideas for pleasant recreation.

Ships leave the Lakehead on Tuesdays and Saturdays, and Port McNicoll on Wednesdays and Saturdays, arriving at the far end of their run a little less than two days later.

In addition to providing their own built-in holiday, they offer a restful interlude for motorists or rail passengers on a transcontinental tour.

DALTON GANG WOULD TURN IN GRAVES

KANSAS CITY — A distant relative of the old Dalton gang of frontier days celebrated his 73rd birthday.

Roy Dalton is a sheriff's deputy but doesn't try to hide his relationship to the outlaw family.

"I'm not particularly proud of it," he says. "But then maybe they wouldn't think much of my being on the side of the law."

Newsprint accounts for some 15 per cent of Canada's exports.

Pulp and paper pays $300 million yearly for transportation.

LOOK FORWARD . . . VOTE LIBERAL
VOTE ALBERT WREN | X
LIBERAL LABOR COMMITTEE ROOM
WEST ROOM OF LEGION BLDG. — PHONES HO 8-9990 or HO 8-9967

WOOLWORTH'S
SEAL OF SATISFACTION
WOOLWORTH'S SATISFACTION GUARANTEED OR MONEY REFUNDED
VALUES

Top stars . . . top hits . . . in Hi-Fi!
33⅓ R.P.M.
LP RECORDS
GUARANTEED BY REMINGTON
Highlights from GIGI . . . Frank Chacksfield's KING AND I . . . ROCK & ROLL . . . OPERA . . . and many, many more . . . at a remarkable low, low price!
Each 1.58
3 for 4.69
Stock up at this price

Ideal for Sun-Bathing!
LARGE, ATTRACTIVE OUTDOOR TOWELS
Wonderful hard-wearing towels made for heavy use . . . ideal for beach, picnics or barbecues! Exciting designs.
Multi-Stripe Towel, size 30 x 60"
each 1.69
Pictorial Designs, size 36 x 60"
each 2.49

LADIES' SEAMLESS PLAIN & MESH
KNEE HIGH NYLONS
Extra summer comfort in bare-knee nylons! Non-binding elastic. In popular suntone and robetone shades! Sizes: 8½ to 11.
pair .98

LADIES' SEAMLESS PLAIN & MESH NYLONS!
Woolworth's own top-quality Princess Nylons. 400 needle, 15 denier nylons with stretchy lace tops! In suntone, rosetone or white. Sizes 8½ to 11.
pair 1.00

LADIES'
BABY DOLL PYJAMAS
Nylon and acetate with super style lace and sheer nylon trim. New high shades. Small, medium, large.
Each 1.98

Ladies'
Fancy Trim BRIEFS
Nylon acetate tricot, printed celanese, rayon printed mesh. Lace leg and band styles in new high shades. Small, medium, large.
Pair .49

WOOLWORTH'S SPECIAL
ON SALE THIS WEEK ONLY
Stock up now and save!
Very slightly imperfect.
SEAMLESS PLAIN AND MESH NYLONS
Would sell at $1 to $1.29 a pair.
ONLY .67 or 3 pair for 1.97

FOUNDED FIRST 1879 80 ALWAYS FIRST

HOW THE LETTER X CAN CHANGE YOUR LIFE

THE LIBERAL PARTY IS THE ONLY PARTY WITH A DEFINITE PLATFORM . . .

X MEANS every child in Ontario will get equality of opportunity in education through ● a vigorous program of teacher recruitment and training to staff our classrooms with qualified teachers ● $300 a year cost of living grants to students attending universities away from home ● an opportunity for every qualified boy and girl to attend university, through extended scholarships, loans and bursaries.

X MEANS progressive assumption by the provincial government of the basic cost of elementary and secondary education, except a portion to assure local responsibility and autonomy.

X MEANS a low cost housing program to provide homes for as little as $500 down and low monthly payments.

X MEANS portable pensions for workers' security; a Labour-Management Council for joint discussion of unemployment, automation, retraining of workers, job and wage security and inflation; and recognition of the Civil Service Association as bargaining agent for civil servants.

X MEANS a Department of Farm Marketing to support producer marketing groups and promote year-round marketing of farm products and a new era of prosperity.

X MEANS a realistic farm program ● extension of [illegible] and buildings—up to $5,000 for machinery and equipment) ● elimination of tax on gasoline used for farm vehicles ● nominal licence fees for trucks in exclusive farm use.

X MEANS the Ontario Hospital Insurance Plan will be extended to cover out-patient services, care of the chronically ill, convalescent patients and incurable children.

X MEANS a voluntary retirement plan for senior citizens of Ontario and an end to discrimination against employees on the basis of age.

X MEANS a Department of Northern Development to co-ordinate government services and promote primary and secondary industry.

X MEANS a campaign to rid Ontario of newsstand obscenity.

X MEANS an honest attempt to obtain from the federal government Ontario's fair share of tax monies.

AN X FOR WREN MEANS GREATER PROGRESS

JOHN WINTERMEYER
M.L.A., Liberal Leader

"Government long in power tend to deteriorate and disintegrate. Corruption and arrogance infect them, along with downright carelessness and lack of interest in the people. We Liberals appreciate that the people of Ontario will not be satisfied with anything less than a whole new approach to provincial affairs. We pledge that a Liberal government will give to this province a progressive and stable system of legislation to serve our people in a modern, growing society.

LOOK FORWARD
VOTE LIBERAL

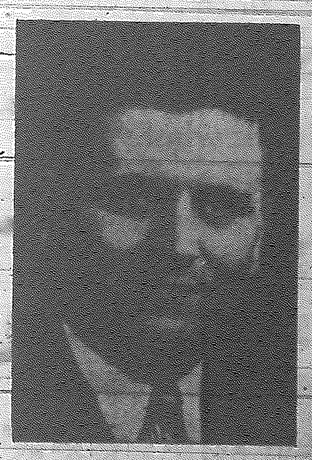
ALBERT WREN
Kenora Liberal Candidate

Kenora Liberal Campaign Committee

Wren Concludes Campaign With . . .

(Continued from Page 1)

had anything unkind to say other than the usual vote for our candidate appeal. The unkindnesses had come from handlers of the P.C. opponent who through exuberance and inexperience did not know where to draw the line, Wren insisted. The P.C. candidate is a kindly family man and would not think of stooping to some of the methods used. Political life was new to him and he was guided, or misguided as the case may be, by his handlers.

The local Member laid out a specific plan of development for the Sioux Lookout area and Hudson. Sioux had been hard hit from the effects of dieselization and automation on the C.N.R. and new industry has failed to materialize despite constant promises of a new pulp mill in the Sioux-Hudson area. Albert Wren said the same could be done for Sioux Lookout as was done for Hudson, a secondary industry could be firmly established to provide employment for upwards of 200 men without in any way spoiling limits set aside for a paper mill one day.

While we are developing new industry at Sioux Lookout, Wren warned, we must be ever on our guard that freight rates, timber dues, and other charges on the cost of wood do not price mills at Dryden and Kenora out of world markets and simultaneously destroy hopes forever of a pulp mill in the Sioux - Hudson area.

Turning to Indian problems Wren congratulated the people of Sioux Lookout for supporting the experimental program of integration of Indian children into the Town's school system. This is a fine step forward, he said, where these children will have the opportunity to mix with our youngsters and learn to live with them.

Concluding his address Wren said that there were far more important issues than personal, the most important "where do we go from here". He appealed for a united stand through the District to promote industry and employment in every corner. He predicted a Wintermeyer victory.

Mrs. J. Doner Heads Children's Aid . . .

(Continued from Page 1)

is hope of getting another spastic admitted in a short time.

The director's report told of continuing concern over the problem of getting parents to recognize and assume their responsibilities towards their children. In the case of the parents of three children who came into C.A.S. care last month, it is hoped that their sojourn in jail may be of some help. There are 214 children in the care of the society at the present time and 101 children under C.A.S. protection (involving 43 families.) There are nine active cases with children of unmarried parents.

The treasurer's report, read by Mr. Powell showed accounts of $234.82 for medical and dental expenses; $1,074.10 for clothing; and $4,494.40 for 150 children in boarding homes. Maintenance in institutions out of town totalled $282.10.

Shoes Help Teenagers Score On Summer Jobs

Teenagers - who will fill three out of every four part-time and temporary replacement jobs this summer - should pay special attention to their shoes when job hunting. A recent survey revealed that more than 60 per cent of executives look at shoes first when sizing up a job applicant.

Here are a few shoe tips that will help you put your best foot forward:

Teenage girls are welcome summer replacements - they brighten up an office. But shoe fads and fancies - big bows, bells and backless clogs - are best left behind for the ten-week duration office managers advise.

The office girl keeps her feet on the ground in a pump with a mid heel or a spectator on a stacked leather heel. Neither stiletto heels nor flats have a place in a business office. No matter what the style, heels look - and feel - better when they're in good repair.

Shoe colors should be restrained, but needn't be restricted. The greyed greens - willows and avocado - and the subtle blues look smart with bright summer ensembles. A brown - and - white spectator of grained leather with a smooth American calf mudguard adds distinction to any business outfit. Matte and brushed leathers also make attractive office shoes.

Teen school styles being what they are, a new job will often call for new shoes. Value-priced leather footwear is a long-term addition to a girl's wardrobe, and can double as a daytime shoe next fall.

To teenagers bound for the hills, camp counselling may combine vacation with work. But camp directors warn that it's an on-your-feet job all day long, and the counsellor who sloshes around in last year's casuals is footsore long before the season ends.

Pack a realistic wardrobe for two action-packed months. Include two pairs of leather oxfords and a pair of leather moccasins or loafers. Leather shoes are best for rough wear because the leather uppers flex and stretch each step of the way but always resume their shape, while leather soles guard your feet against rusty nails, sharp sticks and rough stones.

QUICK CANADIAN QUIZ

1. What was the origin and meaning of the name of Gimli, Manitoba?
2. In 1890 the U.S. had 21.2 persons per square mile. How many has Canada today?
3. What countries produce more wheat than Canada?
4. In terms of purchasing power, rather than current dollars, has the average Canadian manufacturing wage increased since 1950 by 11 per cent, 16 per cent or 25 per cent?
5. What was the date of Queen Elizabeth's birth?

ANSWERS — 5. April 21, 1926. 3. The U.S. and U.S.S.R. 1. Early Icelandic settlers named the town after the residence of the Icelandic god Odin; it means "the place where all good and brave men go after death." 4. By 25 per cent. 2. Less than 5 persons per square mile.

QUICK CANADIAN QUIZ

1. What Canadian medical man was the first to take student doctors into hospital wards?
2. What percentage of gainfully employed Canadians is now working in agriculture?
3. On a per capita basis, in 1958 was the value of Canada's national production $3,704, $1,520 or $943?
4. Where, and at what date, were ice hockey's first formal rules written?
5. In 1948 the payrolls of all governments in Canada totalled $769 million. What is the current figure?

ANSWERS — 5. Government payrolls now exceed $2 billion annually. 3. In 1958 it was $1,520, down from $1,567 in 1957 and $1,602 in 1956. 1. Sir William Osler. 4. At McGill University, Montreal, in 1881. 2. About 15 per cent.

At Glace Bay, Nova Scotia, coal is mined six miles out under the ocean and miners can hear the engines of steamers as they pass overhead.

Beeston's Paint Service
PAINTING AND DECORATING CONTRACTORS
We specialize in Paints, Floor Coverings, Wall-to-Wall Broadloom, Drapes, etc.
FOR BETTER WORKMANSHIP
PHONE 475 DRYDEN, ONT. - P.O. BOX 631
OR WRITE BOX 90 - MINER and NEWS

GUS LANDRY
DRAWER D.
KEEWATIN
HIRO OSHIRO
710 SECOND ST. S.
KENORA, ONT.
All forms of Personal and Business Insurance, including Life, Salary Replacement, Accident and Sickness Group, Fire, Marine, Automobile, Casualty, Bonds.
REPRESENTING THE TRAVELERS INSURANCE CO.
OFFICE PHONE KI 7-2214

The Annual Campaign of the Kenora District Children's Aid Society
September 15-30, 1959

WHAT ABOUT ROADS?
ON JUNE 5th AT RED LAKE, THE
HON. JAMES MALONEY STATED AS FOLLOWS:
"Many of you have complained about the conditions of your roads and other respective needs in your immediate area and said emphatically, you know what representation you have had since 1951 and if you are satisfied with your present member you will have another four years of it."
Is this what you, the electors, want for Kenora Riding?
The answer, of course, is "NO."
THEN
TOMORROW VOTE
KEFFER H. F. | X
Inserted by the Kenora Progressive Conservative Association

IGA Bonus Buys
BOTH STORES OPEN
FRIDAY NIGHT UNTIL 9.00
Prices Effective Thursday, Friday, Saturday - June 11, 12, 13

MIX 'EM - MATCH 'EM
YORK 20 OZ. TINS
Choice PEAS Cream CORN
PORK - n - BEANS
5 20 OZ. TINS YOUR CHOICE $1.00

HEINZ TOMATO JUICE 3 48 oz. Tins 89c

HEINZ 11 OZ. KETCHUP
EVERYBODY'S FAVORITE
TANTALIZINGLY DIFFERENT
2 11 oz BTLS. 57c

Pink SALMON
PARAMOUNT
1's Tin 53c

IGA BISCUITS
Cherry Blossom
20 Biscuits Pack
2 PKGS 59c

16 oz.
IGA - Bread-Butter
PICKLES ..... 2 for 59c
IGA 48 oz. - Blended
JUICE ..... 2 tins 89c

TABLE RITE QUALITY MEATS
FRYING CHICKEN
ACRONIZED
2½ TO 3 LBS.
. . . . LB. 45c

PORK ROLLS Sweet Pickled ..... lb. 55c

TABLE RITE
COLD MEAT
6 OZ. PKG.
MAC. & CHEESE
PICKLE & PIMENTO
MOCK CHICKEN ..... 2 PKGS 55c

TABLE FRESH PRODUCE
BANANAS 2 LBS 45c
Golden Ripe .....
New 20 oz.
CARROTS 2 PKGS 29c
CANTALOUPE 29c
JUMBO ..... EACH

YOU GET MORE AT... IGA
BUILDERS OF YOUR COMMUNITY
HANSEN'S IGA KENORA
OLSON'S IGA KEEWATIN

MONEY SERVICE YOU CAN TRUST

You can borrow with *confidence* from HFC. For HFC specializes in making same-day loans to all kinds of people for purposes *they* think worthwhile. And loans are made *without* bankable security or endorsers. You always get prompt, friendly service at HFC whether you need a little money or a lot. You'll like our convenient office hours, too.

Household Finance, of course!
Canada's largest and most recommended consumer finance company

HFC HOUSEHOLD FINANCE
Corporation of Canada
H. J. Semple, Manager
205 Second St. South Telephone 8963
KENORA

Around Town

THE KEFFERS VISIT KEEWATIN

At a tea sponsored by a group of Keewatin Ladies in the Keewatin Legion Hall, Mr. and Mrs. Howard Keffer had the opportunity to meet with the folks of that community.

It was a very successful afternoon with some sixty people attending the reception.

BIRTHS

ROSE — Mr. and Mrs. Fred Rose are happy to announce the birth of a son, Wesley Frederick on May 25th at the Kenora General Hospital. Weight 9 pounds. A brother for Barry and Linda.

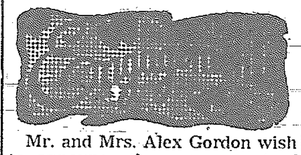

Mr. and Mrs. Alex Gordon wish to announce the engagement of their niece Karen Hansen Langner to Mr. Lloyd Arnold. The wedding to take place Saturday, June 20, 1959 in the Keewatin United Church.

A Good Driver Honours A Point

A gun dog is in the business of killing. A driver's paramount concern should always be the avoidance of injury. Yet a good gun dog and a good driver have at least one thing in common. They will always "honour a point".

When working in the field, a good dog not only checks for game, he keeps his eye on his kennel mate. If the first dog "sets" to point at a quarry, the second retriever instantly freezes also, pointing in the same direction, even though he cannot see the bird.

A good driver follows the same principle. If another car brakes without apparent cause, or changes lanes unexpectedly, or fails to move off when the way seems clear . . . he is immediately on the alert to find the reason. He slows down, or even stops, "honouring the point" of the other driver, though he cannot see the cause of the "set".

A common example of this pointed out by the Ontario Safety League occurs at a busy intersection. Held up by the red light at the cross walk are two lanes of traffic, headed by a car on the curb side and a truck in the passing lane. As the light turns green the car roars off with a jerk, but the truck does not move There is nothing in sight to hold up the following car in the curb lane, but the good driver there does not take off at normal speed. He edges up to see what is holding up the truck driver - and often finds it is an anxious pedestrian, half way across the road, who could be turned into a crumpled heap by a moment of impatience.

Always use your head when you are driving. And your heart. Keep the possible needs of other road users in mind and donate a few seconds of driving time, whenever an uncertainty arises, to be used for their additional protection and comfort. Yours too.

WARNING

The general public is warned that fishing off the floating pulpwood booms in Matheson Bay is an unsafe practice as pulpwood is now being moved from this storage bay with the consequent loosening up of the wood.

Persons in the habit of fishing in this location should discontinue this practice immediately due to the extreme danger.

The Ontario-Minnesota Pulp and Paper Company Limited
LOGGING DIVISION
KENORA, ONTARIO

"READ THE MINER AND NEWS CLASSIFIED ADS"

YES, WE WILL GIVE THE MAN CREDIT

OUR HOME FOR THE AGED OPENED IN OCTOBER 1957

DID YOU KNOW that our Home For The Aged is too small today?

DID YOU KNOW that our kitchen, recreation and dining room facilities are too small to take care of those presently in the home?

DID YOU KNOW that the cost to build today has more than doubled since this fine building was completed?

DID YOU KNOW that we contribute towards construction of this fine building through our taxes?

OH YES, WE REMEMBER

1. When our local Liberal Member ridiculed all you fine people who were working so hard to have this building completed.
2. YES, WE REMEMBER how he was responsible for reducing the size of the building.
3. YES, WE REMEMBER - because our building is filled today and so many who want to be admitted to this fine home have to be turned away because we have no room.
4. YES, WE REMEMBER how our local Liberal member hired Manitoba Architects to prepare plans to reduce the size and quality of this fine home.
5. YES, WE REMEMBER - and how sorry he must be when he reads today of the plans of the communities in our Kenora riding to enlarge this home.
6. YES, WE REMEMBER, because we feel sorry for those who cannot be admitted today.
7. YES, WE REMEMBER, because it is going to cost over double the original cost for our new proposed addition.
8. For those who do not want to remember, it is not too late - you may check the files of our local papers.

WE SAY - THIS IS LOOKING BACKWARD
HOW CAN WE GIVE THIS MAN CREDIT FOR LOOKING FORWARD?
AND HE PERSONALLY WANTS TO TAKE CREDIT

WE RECOMMEND . . . VOTE

KEFFER H. F. | X

ELECTION EDITORIAL COMMENTS FROM ONTARIO NEWSPAPERS

"Anything can happen in an election, we know, but there are strong indications that the present government with a record of unparalleled development and progress, will be endorsed . . . In Leslie M. Frost, Ontario has probably the finest permier it ever had. It is he who is most suited to give the province the kind of leadership required during this period of vast expansion."

North Bay Nugget

★ ★ ★ ★

"It would be our guess that Mr. Frost would much rather be returned to office with a mandate honestly won and representative of most of the people of the province than be elected because the Opposition parties did not put up much more than a token campaign . . . ."

Sarnia Observer

★ ★ ★ ★

"The CCF leader has had ample opportunity to debate the various issues in the Legislature and many of these exchanges, we recall, were far from edifying, usually degenerating into shouting matches and unparliamentary language . . . Mr. MacDonald will be able to debate again if he retains his seat."

Brockville Recorder and Times

★ ★ ★ ★

"We would be blind to think that highways, public health and education do not directly affect every Ontario voter . . . We cannot afford to be blind to the importance of such topics. These are the real issues in the Ontario campaign and not the name-calling or the natural gas issue."

Niagara Falls Evening Review

★ ★ ★ ★

VOTE

KEFFER H. F. | X

FOR SALE

5 room semi-modern home on 10th Ave. N., on 4 lots. Good garden.

163 acres of land on Sturgeon Lake, approx. 1 mile lake shore. Suitable for subdivision into camp sites. Hydro and road into property.

6 room fully modern home in the Longbow Lake area on 77 acres.

6 room non-modern home in Norman.

5 room modern home on Maple Street.

3 room fully modern home on Lakeside.

A buiding lot on Ritchie Road.

292 acre farm on Carlton Branch.

New 3 bedroom home at Donkirk Heights. Will take late model car as part of down payment.

See us about summer camp listings.

W. J. MAZEPPA AGENCIES
34 MAIN STREET S.
PHONE HO 8-7820

Massachusetts Lady Named Head Christian Scientists

Mrs. Kathryn F. Cook of Boston was Monday named President of The Mother Church, The First Church of Christ, Scientist, in Boston, Massachusetts.

A native of South Bend, Indiana, she has devoted her entire time to the practice of Christian Science healing for many years. Her husband was George Shaw Cook. A former Christian Science lecturer, teacher, and editor, he served as President of The Mother Church just twenty years ago.

MRS. KATHRYN F. COOK

Mrs. Cook's appointment was announced by The Christian Science Board of Directors at the Annual Meeting of The Mother Church. She succeeds Leonard T. Carney, a member of the Board of Trustees of The Christian Science Publishing Society. Mrs. Cook will serve a one-year term.

Active in various capacities in the Christian Science movement, she accepted a position in the office of the Committee on Publication for Indiana in 1924. Since that time she has been almost continually engaged in some phase of Christian Science work.

May We Help You Get To The Polls On June 11th?

PHONE HOmestead 8-9377
HOmestead 8-9977

YOUR POLLING BOOTH WILL BE OPEN FROM 9 A.M. TO 8 P.M. CENTRAL DAYLIGHT TIME

Inserted By
Progressive Conservative Association of Kenora

Queen To Present Colors To Three Famous Regime

Her Majesty The Queen will present new Colours to three famous Canadian militia regiments at a ceremonial parade on Parliament Hill in Ottawa on the afternoon of Wednesday, July 1st.

The regiments that will receive new Colours are The Canadian Grenadier Guards of Montreal, The 48th Highlanders of Toronto and the Argyll and Sutherland Highlanders of Hamilton. Her Majesty is Colonel-in-Chief of all three battalions.

Arrangements for the combined ceremony, unique in Canadian military history, were made known today when a detailed programme of the Ottawa visit was made public.

Also taking part in this most impressive of all military ceremonies will be the 1st Battalion, The Canadian Guards, (regular army) and The Governor General's Foot Guards (militia) of Ottawa. Both of these units will supply a Colour Party and two guards of 60 men. In addition, the 1st Battalion, The Canadian Guards, will parade 300 men to "keep the ground".

The Canadian Grenadier Guards will turn out a Colour Party and two 60-man guards while The 48th Highlanders and The Argyll and Sutherland Highlanders each will be represented only by a Colour Party made up of 9 officers and senior non-commissioned officers.

All troops on parade will be in full dress and six military bands will be in attendance.

Her Majesty will present both The Queen's and The Regimental Colour to each of the three battalions. The new Queen's Colour will be emblazoned with honours won in the Second World War as well as those previously awarded for gallantry on other fields of battle.

The ceremony, which will commence at 4.30 p.m. on Dominion Day, will include an inspection and an address to the troops by Her Majesty, the consecration and presentation of The Colours and a march past.

The presentation of Colours will follow the unveiling of the Commonwealth Air Forces Memorial at Green Island. This memorial is to commemorate Commonwealth members of the Air Forces who lost their lives while stationed in Canada during the war and who have no known

RECORDING TONED DOWN

PETERBOROUGH — One of the top songs in Ontario's hit parade has been re-recorded because the Canadian distributing company felt the original American lyrics were "not in good taste" as far as British listeners were concerned.

The song is The Battle of New Orleans, sung by Johnny Horton. The original version told how Americans under Col. Andrew Jackson fought and defeated "the bloody British" at New Orleans in 1814. The new recording replaces "bloody British" with "blooming rebels." No mention is made of British forces.

Robert R. Pame, manager for Columbia Records of Canada Ltd., said by telephone from Toronto the change was "just a good gesture" by the company, which had not been subjected to any pressure by any organization.

TOO OLD TO HURT

TAMPA, Fla. — Francisco Maldonado came to another milestone in life. He had his first tooth extracted.

Maldonado will be 82.

"It didn't hurt at all," he said.

$10 BONUS -- $10 BONUS -- $10 BONUS - $10 BONUS -- $10 BONUS

WE'LL GIVE YOU CASH!

GOOD ONLY AT KENORA MOTOR PRODUCTS LTD.

KENORA MOTOR PRODUCTS LTD.

I believe the following party

NAME .....

ADDRESS .....

is a good prospect for a used car or truck, and I will receive $10.00 in cash if you sell this party within 30 days.

MY NAME IS .....

ADDRESS .....

Date Received Date Mailed

MAIL TO
L. M. GILBART - Sales Manager
C/O KENORA MOTOR PRODUCTS
Mark "CONFIDENTIAL"

Coupon - Not valid after July 30, 1959

FOR THE NAME OF ANYONE INTERESTED IN A USED CAR OR TRUCK NOW

IT MAY BE YOUR HUSBAND - RELATIVE - NEIGHBOR - FRIEND, OR CASUAL ACQUAINTANCE. ANYONE THAT MAY BUY A USED CAR.

YOUR NAME WILL BE KEPT STRICTLY CONFIDENTIAL

SALESMEN CAN ONLY MEET A LIMITED NUMBER OF PROSPECTS - YOUR HELP WOULD BE INVALUABLE AND THEREFORE IT'S WORTH MONEY TO YOU.

COMPLETE THE ADJOINING COUPON AND MAIL IT TO:-

L. M. GILBART - Sales Manager
Kenora Motor Products Ltd.
KENORA, ONTARIO

Mark "Confidential"

MARK DATE ON COUPON. (THE FIRST COUPON RECEIVED WILL BE PAID), IN CASE OF DUPLICATION.

$10.00 WILL BE MAILED UPON DELIVERY OF THE USED CAR OR TRUCK

DEALS MUST BE COMPLETED WITHIN 30 DAYS

$10 BONUS -- $10 BONUS -- $10 BONUS - $10 BONUS -- $10 BONUS

EATON'S VIKING 17 Cu. Ft. Freezer Offered at a Low, Low Price!

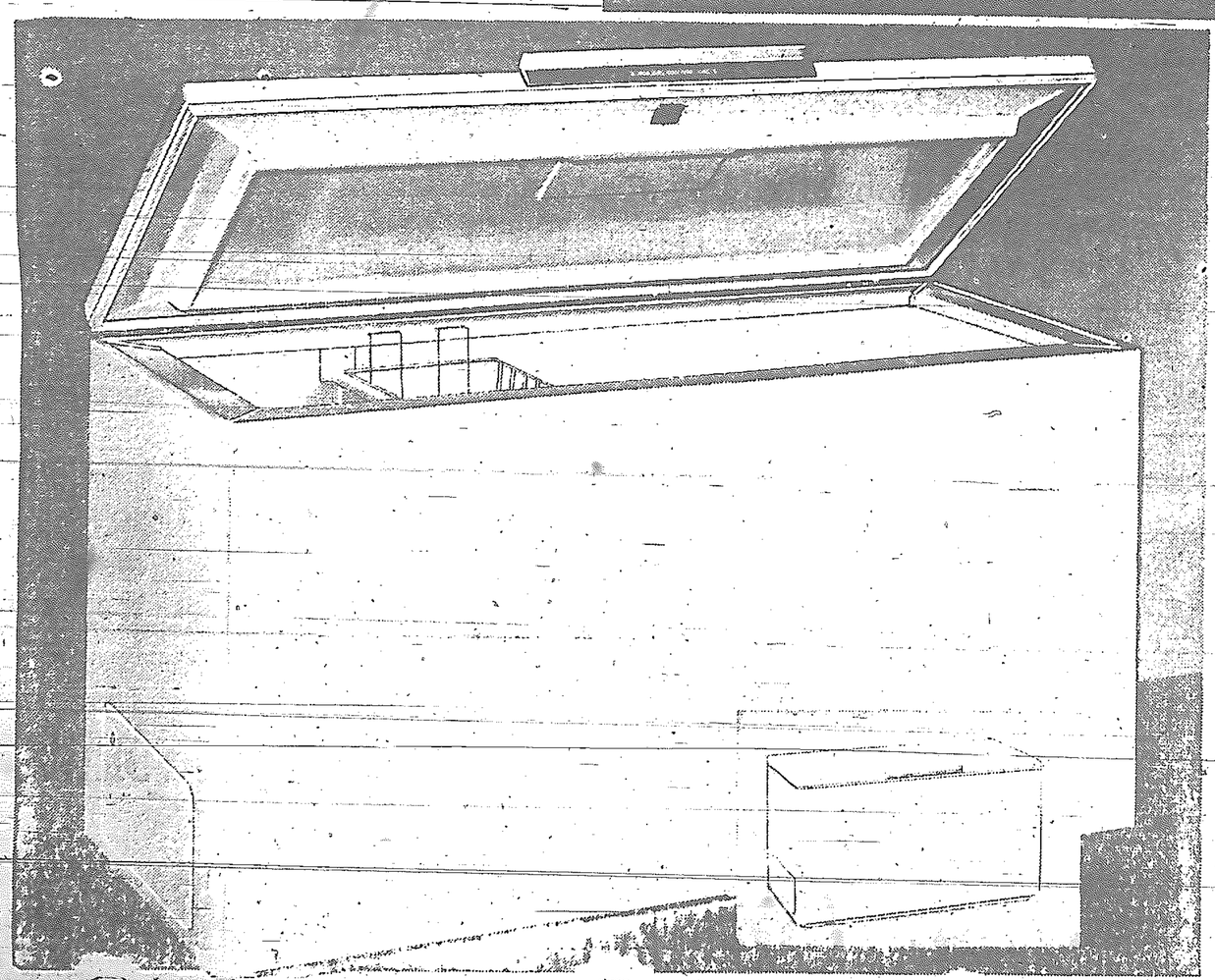

A Time-Saving, Food-Saving Spacious Unit
For City, Country or Summer Homes!

A reliable home freezer — priced exceptionally low for thrifty homeowners who want and need the convenience of a good freezer unit!

The VIKING features a generous 91lb., fast freeze compartment — which means you can buy in quantity, bake in quantity and prepare meals ahead of time.

See this handsome home freezer at EATON'S, . . . buy it now for your city or country home or your Summer home.

VIKING Model No. H5917X

269.00 EACH

BUDGET TERMS AVAILABLE

For the Hunter

A VIKING Freezer enables the hunter to preserve his game and enjoy its fresh flavour months later.

For the Fisherman

A VIKING Freezer allows the fisherman to keep his Summer catch fresh frozen for many months.

For the Housewife

A "Supermarket" right in her own kitchen — stocked with fruit, vegetables, meats purchased in season when prices are lowest.

Note These VIKING Special Features:

- 17 cubic ft. capacity, stores approx. 595 lbs. of frozen food
- Special quick freeze and a regular storage compartment.
- Handy wire basket and divider for easy storage of smaller packages.
- Adjustable temperature control — temperature adjusts to minus 20 degrees Fahrenheit
- Smartly styled in DuPont deluxe white exterior with yellow interior trim
- Five-year warranty on sealed-in Tecumseh mechanism

KENORA JUNIOR CHAMBER OF COMMERCE

URGES YOU TO

Vote as you please - But please VOTE

JUNE 11th - Polling Hours 9a.m. to 8p.m.

TO ALL KEEWATIN VOTERS

If you need transportation to the Polls on June 11th

PHONE: MRS. A. DANIELSON

Kingsdale 7-2522

D. B. S. Weekly Highlights

Dominion Bureau of Statistics

MANUFACTURING

A preliminary Bureau estimate places the total factory value of shipments by Canadian manufacturers last year at $21,655,903,000, which is 2.4% below the record high total value for 1957. The estimated values for provinces show decreases in 1958 from 1957 for all provinces from Newfoundland to Ontario inclusive and increases for each of the Prairie Provinces and British Columbia. Eight of 17 major industry groups, led by foods and beverages, largest of all in value, showed increases. Largest decreases were shown by iron and steel products, transportation equipment, and non-ferrous metal products.

HOUSING

Both the number of new dwelling units started and completed in centres of 5,000 population and over during the first two months this year were below the levels of the same period last year, while the number under construction at the end of February was approximately 15,000 larger. Increases and decreases in starts and completions varied sharply among the provinces, but all had more units under construction this year than last.

MERCHANDISING

Farm implement and equipment sales in the first quarter were sharply higher in value this year than last, gains being reported for all regions with the largest in Alberta, Saskatchewan and Ontario.

EXTERNAL TRADE

March trade in outstanding Canadian securities produced a net sales balance of $38.1 million, the largest for any month since September 1956. Inflow of capital from all portfolio security transactions in the first quarter amounted to $166 million compared to $162 million in the first 1958 quarter.

MINING

Crude petroleum output to the end of February was 32,687,000 barrels, close to 3,000,000 barrels more than in the first two months last year. Natural gas production was almost 45% larger at 86,644,518 M cubic feet.

TRANSPORTATION

Net deliveries of oil by pipe lines were about 16% larger in the first three months this year than last. Railway carloadings in the third week of May were over 5% above a year earlier, bringing the cumulative total 1.2% over last year's.

LABOUR - CCF

PROTECT YOUR LABOUR RIGHTS

JUNE 11th VOTE

SHERMAN W. G. (BILL) X

COMMITTEE ROOMS - STANDARD BLOCK - PHONE HO 8-9512

IMPERIAL TRAILER SALES

MOBILE HOMES

NEW & USED

PAY LIKE RENT

25% DOWN

5 YEARS TO PAY

WE TAKE ANYTHING IN TRADE

1090 Portage - Winnipeg

PHONE SUnset 3-4861

QUICK CANADIAN QUIZ

1. How many days was John Cabot at sea on his voyage of discovery to Canada?

2. Which province has the largest area of occupied farm land? Which has the largest farm income?

3. What two brothers were probably the first white men to see the Canadian Rockies?

4. What proportion of Canadian families receive monthly family allownce cheques?

5. What one industry now provides more than a third of Canada's total labour inome?

ANSWERS — 5. Manufacturing; its labour income is more than the combined total from mining, forestry, construction, public utilities and trade. 3. François and Louis Joseph de La Verendrye, in 1743. 1. More than 50 days. 4. About two out of three. 2. Saskatchewan has most occupied farm land; Ontario has largest farm income.

Mayor's Federation Meetings End

NORTH BAY — The Canadian Federation of Mayors and Municipalities ended its annual convention Wednesday night with one of its major goals — a better financial deal from senior levels of government.

Delegates were generally satisfied with their other accomplishments as they started home but several were brooding about Prime Minister Diefenbakers' speech Tuesday night.

Mr. Diefenbaker told the 500 delegates his government has committed itself as far as it can go for the present. He cut short and possibility of a federal-provincial-municipal meet[illegible] the near future.

ELECT ARNPRIOR MAYOR

Mayor Robert M. Simpson of Arnprior, elected president Wednesday, said he was "firmly of the opinion that the senior governments will have to contribute more because present municipal tax sources can't bear the load they carry now."

But delegates decided against renewing their bid for a tri-level meteing and for a realignment of taxation power.

Mayor Simpson said the municipal position is that "we have all we can endure in increases in municipal taxation everywhere across Canada."

"What we need is a complete realignment of taxing authority."

While municipalities had been relieved of the burden of social services, they still have to pay most of the cost of education, which rose in per capita cost to $31.94 in 1956 from $10.45 in 1947.

TIME TO BORROW

Delegates were told municipalities should do their borrowing now because money will continue to be tight for some time.

Walter J. McCarthy of Sun Life Assurance Company, Montreal, said Canada's business outlook shows "that a return to easier credit conditions is unlikely to occur soon." He added:

"Corporate borrowing in the capital market remains light; municipal borrowers should take advantage of this condition."

Canada acting civil defence coordinator, Maj-Gen. George S. Hatton, said the biggest threat to Canada continues to be the manned intercontinental ballistic missile.

The 1960 convention will be held in Chicago's Conrad Hilton Hotel, May 11-15, in conjunction with the annual convention of the United States conference of mayors.

SHOP-EASY

ELECTRIC DRYER WINNER

MRS. C. ECCLES, 218 Revelston West Transcona, Man.

GARDEN HOSE WINNERS

MRS. MOODY, 1420 ELGIN AVE.
MRS. HORSFALL, 1424 ROY AVE.
MRS. PENNEFATHER, 909 MINTO ST.
MRS. E. SUTTON, 878 GOULDING ST.
MRS. M. ENTWISTLE, 373 LINDSAY ST.
A. VOUPI, 290 REFREW ST.
W. T. STONEHOUSE, 28 LIPTON ST.
MRS. J. PARSONS, 201 LIPTON ST.
L. M[illegible]IDITH, 156 HUMBOLT
MRS. McCLURE, 45 STRANMILLIS
M. GRATTON, 520 HETHRINGTON AVE.
MRS. L. HEBERT, 181 MORLEY AVE.
E. S. GILT, 142 MUNROE ST.
MRS. COOPER, 229 HAMPTON ST.
MRS. J. SILL, 431 ASH ST.
MRS. H. HECHTER, 463 NIAGARA ST.
J. W. RANDALL, 38 HIND AVE.
MRS. NEIL SULLIVAN, 237 OVERDALE ST.
MRS. R. BROADFOOT, 328 WILDWOOD PARK
J. E. POWERS, 931 CRESCENT DRIVE,
E. BARBER, 19 ROSEWARNE
MRS. W. HAGGLUND, 146 PILGRIM AVE.
MRS. J. MORTON, 411 ROSSEAU AVE., W. TRANSCONA
MRS. FARION, 540 RAVELSTONE E.
L. LITTLE, 831 GOVERNMENT AVE.
A. PERKINS, 424 TRENT AVE.
L. R. SOMERVILLE, 138 CLAREMONT AVE.
MRS. T. CLARKE, 1 REUNS APTS.
MRS. M. HUBKA, 1005 GARFIELD ST.
R. ANDON, 935 GARFIELD ST.
F. WILLIAMSON, 312 BALFOUR AVE.
MRS. I. WITHER, 326 MONTGOMERY AVE.
MRS. M. GULLEN, 34 EDMONTON ST.
H. A. ALEXANDER, STE. 15 HEATHER APTS.
MRS. WM. FORSTROM, 624 3rd AVE. S., KENORA
MRS. T. DESARTELS, KEEWATIN
MRS. J. DELL, 655 2ND ST. E., FORT FRANCES
L. ZAMLUK, 322 SINCLAIR AVE., FORT FRANCES
E. TOEWS, BOX 436, KENORA
MRS. J. H. PERMER, 608 1st ST. S., KENORA
P. LETHAM, 1442 LINCOLN AVE.
MRS. G. BRANDT, 2186 GALLAGHER AVE.
MRS. A. SCOTT, 740 GOULDING ST.
G. COOK, 1055 ELLICE AVE.
MRS. G. IRVING, 137 CAMPBELL ST.
MRS. E. PARKS, 132 FULHAM CRESCENT
W. H. BRIDGMAN, 195 AUBREY ST.
MRS. E. POLLAN, 107 ARLINGTON ST.
R. G. DUTHOIT, 131 BIRCHDALE ST.
MRS. E. LACY, 38 STRANMILLIS AVE.
MRS. J. HOWORTH, 323 BARTLETT
MRS. G. BISHOP, 711 NASSAU ST.
D. R. ARKLIE, STE. 23, 1794 PORTAGE AVE.
MRS. WHITTEN, 261 BROOKLYN ST.
AL SIMMONS, 300 BROCK ST.
MRS. B. McLOUGHLIN, 499 BROCK ST.
R. B. PAUL, 423 OLIVE
MRS. P. S. BROWN, 438 WHYTEWOL BLVD.
JOE H. REED, 714 RIVERWOOD
MRS. M. C. CARTMAN, 291 ROYAL ROAD S.
MRS. C. WARK, 55 ST. VITAL ROAD
MRS. J. McCLAY, LOT 51, 1515 ST. MARY'S ROAD
E. NEFER, 707 MADELINE, TRANSCONA
MRS. G. COLLIER, 808 WINONA ST., TRANSCONA
TOM EDWARDS, 236 NEIL AVE.
E. D. FORREST, 582 HAZELDELL AVE.
MRS. W. MORRISON, 144 KITSON ST.
IRIS PORTER, 228 GOULET ST.
W. J. VINCENT, 19 MIAMI APTS.
G. SIMONIS, 867 SHERBURN ST.
MRS. J. F. MUIRHEAD, 260 CLARE AVE.
N. M. TURNBULL, 338 BALFOUR AVE.
J. W. RUSK, 103 SPENCE ST.
MRS. OR[illegible] NO. 2, 181 BA[illegible] MORAL
MRS. C. GREEN, 337 2nd ST. S., KENORA
ROSE MILLER, 210 M[illegible]LLICK AVE., KENORA
J. SHEA, KENORA
MRS. F. M. LITTLE, 17 6th AVE. S., KENORA
W. MacDONALD, 811 - 3rd ST. E. FORT FRANCES
BOB GREENMAN, BURRISS

It's summer... time to explore

Beautiful Ontario is rich in charm and interest. It's a good idea to set your sights on one of the province's historic landmarks, pack a picnic lunch and head out of town. Getting to know our magnificent countryside is well worth the time.

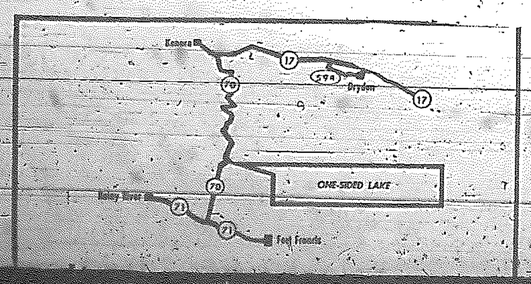

Follow the Molson Map to summer. The location indicated is within easy driving distance of your home and will provide a pleasant place to enjoy Summer's enchantment.

MOLSON'S CROWN ANCHOR LAGER

BREWERY LIMITED TORONTO

16,000 Attend Rotary Convention In New York

NEW YORK CITY, U.S.A. June 7 (Special) — With an attendance of more than 16,000 Rotarians and members of their families from most of the 112 countries in which there are Rotary clubs, the 50th annual convention of Rotary International convened here today.

Keynote of this five-day gathering of business and professional executives - who represent 10,200 Rotary clubs with a membership of 477,000 Rotarians - will be the internationality of the Rotary organization. Throughout the convention program, emphasis will be given to the opportunities which Rotarians around the world have to work for the achievement of one of the principal goals of Rotary - the advancement of international understanding good will and peace.

The Rotary convention program includes addresses by outstanding speakers, discussion forums, election of officers, and special entertainment features. Rotarians also will study the common problems of their various businesses and professions, and the many community-betterment activities engaged in by Rotary clubs throughout the world.

Among the speakers scheduled to address the Rotary convention are Dag Hammarskjold, secretary general of the United Nations; Dr. Werner von Braun, world-famed space age authority; Pearl S. Buck, Nobel Prize author; Nelson A. Rockefeller, governor of New York; Robert F. Wagner, mayor of New York City; Kenneth G. Crawford, moderator of Newsweek's "Periscope Panel;" Dr. Marcus Bach, professor of religion at the University of Iowa; and Rotarians from seven countries.

The president of Rotary International, Clifford A. Randall of Milwaukee, Wisconsin, U.S.A., today announced that during the past eleven months, 313 new Rotary clubs have been organized in 47 countries, bringing the membership of this world-wide service organization to an all-time high of 10,200 Rotary clubs.

Instead of serving too many soft drinks and rich cake at childrens' parties, more nutritious substitutes can be candies made from dried fruit and nuts; tasty sandwiches, and drinks of fruit juices, hot or cold chocolate or milk made glamorous with a favorite flavouring and a food

KLIK 2 for 79c

SHORTENING Domestic ..... 2 lbs. 65c

LARD Tenderflake ..... 2 lbs. 27c

PEANUT BUTTER York 16 oz. 41c

GLIDE 32 oz 31c

Kraft Deluxe SLICES ..... ½ lb. Pkg. 37c

Kraft Catalina Italian Casino DRESSING 2 bottles 65c

Mr. Clean Liquid CLEANSER Large ..... 49c Giant 89c

CLEANSER Comet Giant - 5c off ..... 2 for 59c

JOY Liquid Large 5c off 40c

DASH King Size 20c off $1.35

CRISCO 10c off ..... 3 lb. tin $1.09

SHOP-EASY

CANADIAN OWNED AND OPERATED

Look what SHOP-EASY is doing...

FREE! BONUS BUYS

SAVE-EASY AT SHOP-EASY

FREE 1 TIN OF GREEN GIANT **GREEN BEANS** WHEN YOU BUY 5 15 oz TINS 99c

FREE 1 TIN OF AYLMER CHOICE **PEAS** WHEN YOU BUY 6 15 oz TINS 99c

FREE 1 ROLL OF WESTMINISTER **TISSUE** WHEN YOU BUY 8 ROLLS 89c

FREE 1 PACKAGE OF **JELLO** WHEN YOU BUY 9 3½ OZ. Pkgs 99c

FREE 1 TIN OF LIBBY'S **BEANS with PORK** WHEN YOU BUY 5 15 oz TINS 99c

FREE 1 PACKAGE OF **COOL AID** WHEN YOU BUY 6 PKGS 35c

FREE 1 - 12 OZ. JAR OF BOSCO **ICE CREAM** WHEN YOU BUY MODERN DAIRIES 1/2 Gal 99c

FREE 1 Package Of Purity White or Chocolate **CAKE MIX** WHEN YOU BUY 8 PKGS 99c

★ **MARGARINE** Delmar 4 lbs 99c

★ **SERVIETTES** 250's 47c

★ **MARSHMELLOWS** Kraft with Free Toasting Fork 35c

"MIX" or MATCH "EM"

BLUE MOUNTAIN **PINEAPPLE** CRUSHED - SLICED OR TID BITS 5 15 OZ. TINS $1.00

WESTON'S SUMMERTIME **WAFERS** Pkg. 35c

SHOP-EASY **FLOUR** 10 lb bag 65c 25 lb bag $1.59

TWO STORES • Main Street and Second Street

SHOP-EASY

CANADIAN OWNED AND OPERATED

Look what SHOP-EASY is doing...

SAVE-EASY AT SHOP-EASY

FREE 100 MOTORIZED BARBECUES

NO OBLIGATION TO BUY

FREE 100 BARBECUES
20 EACH WEEK FOR 5 WEEKS
ENTRY FORMS AT ALL SHOP-EASY STORES

Have a Family Barbecue This Weekend — USE LOW COST

LOW COST LUXURY
TENDER & TASTY - SERVE . . .

CHUCK STEAK lb. 55c

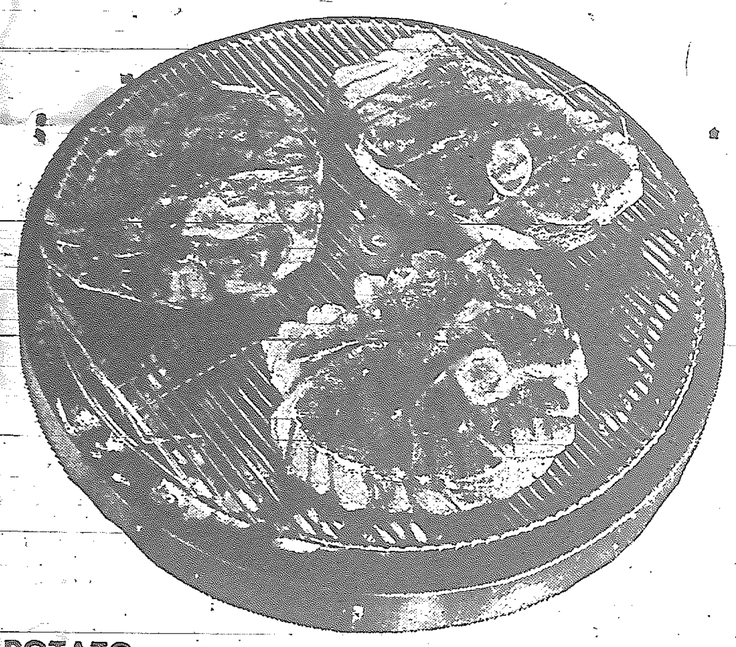

TENDER - TASTY - TERRIFIC
WHEN PREPARED WITH ADOLPH'S MEAT TENDERIZER.
COMPLETE COOKING INSTRUCTIONS
IN EACH PACKAGE

FREE RECIPES AT ALL STORES

ROUND STEAK RED OR BLUE GRADE — LB. 79c

BEEF ROAST RED OR BLUE GRADE — Blade or Chuck ..... lb. 45c

SLICED SIDE BACON Laurel 1st Grade — lb. 63c

LAUREL BRAND WIENERS — 2 lb. Pkg. 79c

POTATO **CHIPS** Old Dutch Twin Pak 75c

HEINZ 11 OZ. BOTTLES **KETCHUP** 2 for 59c

COFFEE Blue Ribbon ..... LB. 65c

OPEN FRIDAY NITE 'TIL 9.00 P.M.
PRICES EFFECTIVE THURS., FRIDAY AND SATURDAY, JUNE 11 - 12 - 13

SHOP-EASY
CANADIAN OWNED AND OPERATED

GARDEN FRESH PRODUCE

CANTALOUPES Jumbo ....EACH 27c

★ ★ ★

WATERMELON Ruby Red ....EACH 89c

★ ★ ★

TOMATOES Extra Large Ideal for Slicing ..... 4 for 29c