KENORA DAILY
MINER AND NEWS
KENORA, ONTARIO, TUESDAY, JUNE 9, 1959

Ella-Lynns
Ladies' & Children's Wear
ROSEMARIE REID
BATHING SUITS

WREN COMPARES THE TREATMENT OF LOCAL INDIANS WITH LITTLE ROCK

Red Lake—An overflow audience at Red Lake's Rainbow Lanes Hall heard Albert Wren last night express his horror at the treatment of Indians in this Riding. His denunciation ran the whole gamut of justice, economics, and education. The Kenora Member said that we have no right to criticize racial treatment in places like Little Rock in the U.S.A. when we allowed a situation to continue which discriminated against our own Canadian Indians. Following an extensive aerial tour of northern reserves, Mr. Wren stated he was appalled that some reserves depended now on seed potatoes for planting to carry them over next winter. Youngsters were returning to these reserves with some, but inadequate educational training and nothing was being done to provide a means of subsitence income for these people.

In commercial fishing north of the Lac Suel area, Mr. Wren pointed out how a thirty cent price for Whitefish resulted in a net of 6 cents a pound to Indians on some of these reserves. Their problems were compounded by the high price of basic foods and goods essential to a subsistence in cost of living.

Turning to reserve problems the Member outlined the need for education of the young people and support to people in the field of Indian education who were frustrated at every turn by beareaucratic indifference. "The place to move forward is with the young and we must move forward now", Wren added. By indifference we are creating a great social problem which will be a blot on our society.

In his wind up speech in the Red Lake area Wren attacked the myth of government member. "We have had a Government Member in recent years, did it make any difference? We have had a C.C.F. Member in recent years, did that make any difference? We had a Minister of Mines, naturally on the Government side who concerned himself with making for himself three quarters of a million dollars in gas stock transactions, while Red Lake waited for his promises to materialize. The President of the P.C. Riding Association lives in the Red Lake area and what has materialized? NOTHING OF REAL CONSEQUENCE, WREN ADDED.

Dealing with roads and highways Wren reminded the audience that the Red Lake Highway was pushed through by the Conservatives ONLY after Manitoba showed real intention of tapping the area from within their borders. Northern development will die without determined representation which will not come from boxtops, Wren concluded.

Lost A Tire And Wheel?

Town police have a small mystery on their hands. The case concerns a brand new tire and wheel from a Chrysler product which police recovered in the wee hours of this morning.

The wheel and tire is reposing in the police station and anyone minus same from their car is asked to contact the department.

Might be a good idea if you checked your car's luggage compartment to see if your spare is still there.

Mary Bell To Mark 77th Birthday On Wednesday

Mrs. Mary E. Bell, Kenora's only living citizen who was born here in 1882, will mark her 77th birthday on Wednesday, June 10th.

Readers will recall that Mrs. Bell, nee Mary Hogaboam born in Rat Portage, celebrated her seventy-fifth birthday along with our town, two years ago.

Mrs. Bell has lived all her life in Kenora and as well as watching the town progress, she has through the years contributed much to the community life.

A singer of note, Mrs. Bell was contralto soloist in the choir of St. Alban's Pro-Cathedral for twenty-five years and was a member of the choir for thirty-six years, with the late Mr. C. H. Carpenter as organist.

Mrs. Bell is a member of St. Alban's Church organization, the L.O.B.A. and the Ladies Auxiliary of the Canadian Legion, Kenora Branch. She has one son Henry of Fort William, her other son Donald having passed away this spring.

The entire community joins in extending heartiest birthday congratulations to Mrs. Bell with the wish for many more years of health and happiness. Mrs. Bell resides at 522 Fourth Avenue South.

Girl Guides Hold Training Camp At Blindfold Lake

The regular monthly meeting of the local Girl Guide Association was held Monday June 8th in the basement of the puble library at 2.30 p.m.

The training conference held at Blindfold Lake, June 6th and 7th was reported an unqualified success. Twenty - four guiders from Sioux Lookout, McKenzie Island, Fort William, Fort Frances, Dryden and Kenora attended. Camp personnel included Mrs. H. Bickmore, Area Camp Adviser; Miss R. Stewardson, Area Chairman of Training, Lakehead Area; Mrs. Looney and Mrs. Finch, Leaders in Brown Training for Brownie Leaders for Pack Holiday. Subjects studied included camp sanitation, water safety, cook-outs, camp preparation, sites, use of tools, safety measures in camping. A Guide's Own was held Sunday morning, which is a non-denominational service in keeping Sunday.

Members of the local Guide Association under the able chairmanship of Mrs. A. Pitt, local Guide Commissioner took charge of cooking and dish-washing, enabling the guiders to spend a maximum of time in training. Home baking was supplied by members of the local association. Congratulations and appreciation is extended to all who assisted in this worthy effort.

CBC Purchases Town Property For TV Station

T.V. for Kenora is coming closer and closer. Last week, it was announced that contracts for the supplying of equipment had been let and at last night's council meeting, the mayor and clerk were authorized to transfer part of the quarry site on Tunnel Island to the Canadian Broadcasting Corporation for the sum of $500.00. This site is where the T.V. Satellite Station is to be built.

Spectacular Storm Dumps Half Inch Of Rain Today

Another in a series of storms struck Kenora about 4.30 a.m. today, dumping over a half inch of water on the Town in less than 30 minutes. High winds and hail accompanied the rain, together with severe lightning.

Damage is reported to be relatively light, although the Town of Kenora was a heavy loser, with 23 downtown street lights smashed. The new mercury-vapour [illegible] Street and Main Streets were victims of the storm, although hail is only one of the possible culprits.

The tower of Radio Station CJRL was again hit by lightning as it frequently is in most electrical storms. Bri[illegible] flames danced around the area, but no serious damage resulted to equipment.

Rainfall in Kenora-Keewatin measured .53 of an inch while at the airport only .30 of an inch was recorded. The level of the Lake of the Woods at Keewatin this morning stood at 1056.32 feet.

Party Leaders Both Working In Toronto Monday

While interest in Thursday's Provincial election is mounting throughout the district, with attention focused on the local candidates, the Party leaders have been busy, too.

In Toronto last night Premier Leslie Frost went campaigning in CCF Leader McDonald's riding of South York.

The Premier and Progressive Conservative candidate Mrs. Alice Bickerton rode through the riding for 24 blocks, accompanied by a parade of ten cars, a 14-piece band and a convertible carrying two models. Then, they went on to a church youth centre, where they shook hands with 225 people.

Mr. Frost told the reception he is a simple man - a human being who had used common sense and the advice of thousands "to bring mighty things to pass" in Ontario.

In what was apparently intended as a reference to CCF leader McDonald, Mr. Frost said "I never found any person who knows everything. Some may think I do," he said, but I assure you there is no such person.

Earlier, in a radio address heard over Station CJRL, Mr. Frost echoed his "progress Ontario" slogan and called for a heavy vote in Thursday's election.

LIBERAL LEADER

Meanwhile Liberal Leader John Wintermeyer told a cheering crowd of 1,200 in Toronto that civil servants should be given the opportunity to bargain and to become an autonomous group.

Mr. Wintermeyer said it was about time politics was taken out of the civil service.

He told the largest audience of his campaign the Progressive Conservative government has deteriorated after 16 long years in power.

Ontario Increases Hospital Grants Now $6,000 Per Bed

Increased construction grants to hospitals, from $5,000 to $6,000 per bed, were announced by Premier Leslie M. Frost at the recent official opening of a new addition to the Toronto General Hospital. Cost of this increase to the Province for this year has been established at approximately $1,500,000.

Nominally speaking, however, before the announced increase, beds grants were running at $4,000 per bed, the cost of which was shared equally by the federal and provincial governments. But, as the Premier explained, because cetain grants were awarded for floor space not occupied by beds, the actual per bed grant averaged really about $5,000.

The new $1,000 increase is expected to further encourage hospital construction throughout the Province. The Permier said that the extension and development of public general hospital services is vitally needed in many areas.

The new grant will be paid at the rate of $2,000 more for each 300 square feet than under the previous schedule, covering facilities hitherto not covered. This will include operating rooms, delivery rooms, central supply rooms, kitchen and dietary departments, and treatment rooms in nursing units.

The Premier revealed that the introduction of the Ontario Hospital Plan on January 1 did not bring as acute a pressure on hospital accommodation as had been expected. Nevertheless, the plan had shown that active treatment beds should be kept for that purpose, and that additional space should be provided for the chronically ill and the convalescent. The emphasis, therefore, will be placed on nursing homes and additions to public general hospitals especially for chronic cases and convalescents.

The same idea is being carried into the treatment of mental [illegible] the present institutions as much as possible as active treatment centres, and establish clinics for out-patients.

Rainy River Man Dies When His Tractor Overturns

Forty-seven year old Mike Monastyrski of Rainy River died yesterday in an accident 2 miles northwest of Rainy River. Ontario Provincial Police report that he was the victim of an accident involving a tractor. Apparently the unfortunate man died soon after he left for work in the morning. When he did not return for his evening meal, his brother Walter, went to look for him and found Mike pinned beneath his overturned tractor. He is said to have been dead for about 8 hours.

He is survived by his widow and two children.

Delegation Seeks Water Service In Pine Portage Area

A delegation of residents from the Pine Portage Road area appeared before council last night, seeking "something definite" on their perennial request for water service.

Mr. Aime Spencer, spokesman for the group stated that last year the residents had been assured that something definite would be done. To date, he said ;we have heard nothing. Bone of contention was the fact that a water tap had been installed some years ago on private property, only 300 yards from the twenty residents desiring water. Mr. Spencer pointed out that since an easement across the property in question has not been forthcoming, the town should find a solution. Surely one person cannot hold back progress, Mr. Spencer continued.

Mr. Spencer also informed council that all property owners are willing to pay for the services and they would like some action, within the next few weeks.

Acting Mayor Paterson informed the delegation that the matter would be investigated very shortly.

"The Keffers" Are In Town

Howard Keffer, Progressive Conservative Candidate for Kenora district in the June 11th election, accompanied by Mrs. Keffer has arrived in Kenora where they will spend the last three days of the campaign, meeting as many people as possible.

Today they are meeting with the folks of Keewatin at the Keewatin Legion. They plan to cover as much of Kenora as is humanly possible up until election day.

In 1958 the total of transfer payments from governments to persons in Canada — that is, money collected through taxes for redistribution to certain groups — totalled $2,628,000,000, compared to $950,000,000 in 1949.

Trout, Pickerel And Next - Bass

Now that the trout and pickerel seasons are under way, anglers await the next big fishing event, the opening of the black bass season in most of Ontario on Dominion Day, July 1.

The season is July 1 to October these exceptions.

Boundary waters (other than Lake Superior) between Thunder Bay District and Minnesota, and Kenora and Rainy River districts: June 10 to December 15.

The limit of catch is six in one day.

The maskinonge season opens variously on June 20, June 25 or July 1, depending on the area.

June 20 to October 15 is the maskinonge season north and west of and including the French and Mattawa Rivers and Lake Nipissing, and that part of Georgian Bay north of a line from the northern extremity of Fitzwilliam Island northeasterly to the southeasterly limit of Travers Township.

July 1 to October 15 is the season south of and excluding the French and Mattawa Rivers and Lake Nipissing, except.

In all Ontario waters where there is a closed season on sturgeon, the season will be from June 15 to May 14 next following. There is no closed season on sturgeon in the Great Lakes, Georgian Bay, North Channel, intervening international connecting waters and that portion of the St. Lawrence River between Lake Ontario and the dam at the Robert H. Saunders Generating Station in Stormont County.

KEFFER AND MINISTER OF MINES WELL RECEIVED AT RED LAKE

At a meeting in Red Lake on Friday, June 5th, with more than one hundred attending, Howard Keffer in his remarks replying to statements of the Liberal candidate stated that the credit they are trying to take for the human betterment and welfare of the Indians in our district is ridiculous. The Indians I can assure you, are much smarter than our Liberal candidate thinks. They know the record of the Liberals with regard to welfare and pensions, etc., and fully realize that the Progressive Conservative party is the only party concerned with their education and welfare.

Mr. Keffer also gave the Frost Government credit for the many fine schools in this district provided so that the Indian children would get the same opportunity for education as your children and mine.

In particular he mentioned the new Indian school at McIntosh provided by the Progressive Conservative Government in Ottawa.

The Hon. Jim Maloney stated that he could forsee a victory for Howard Keffer, the Progressive Conservative candidate in this election.

The eastern papers are predicting a victory for the Progressive Conservatives in the Kenora riding, he said.

He stated again that all voters in this riding know what representation they have had in the past eight years. If you are satisfied he said, you will return the same man for another four years and should have no complaints, but if you have not been satisfied with your representation, then I recommend to you to vote for Keffer and elect a man to the Frost Government which I predict will be returned to govern this province on June 11th.

TOWN COUNCIL

APPOINTS D ROWAN TO HIGH SCHOOL BOARD

At last night's council meeting, Alderman Bruce Paterson served as acting mayor in the absence of Mayor P. Ratuski.

Due to the resignation of His Honour L. A. McLennan from the Kenora Keewatin high school board, council appointed Mr. D. C. Rowan to complete the unexpired term of office.

A supplementary bylaw to provide for the 1959 expenditures on the Parson Street Bridge was given third and final reading.

In a communication from the Central Mortgage and Housing Corporation, council was advised that the submission of the Secretary-Treasurer of the Pinecrest Community Association of the wishes of that body on the plan of subdivision as submitted to Council through the Department of Planning and Development (Toronto)—has been referred to the latter body for consideration. This was referred to a Committee of the Whole.

AIR ROUTE

Alexander Phillips, Manager of the Northwestern Ontario Development Association advised that "Civil Air authorities of Canada and the United States have approved a new air route linking Northwestern Ontario with Minnesota and Michigan, at Fort William-Port Arthur, Duluth and Houghton." and that early in July a hearing of the United States Civil Aviation Board will take place at Duluth, Minnesota to hear the application of North Central Airlines Inc., of Minneapolis, Minnesota to establish daily air passenger service between the centres. He requested that Council endorse this proposal. Council approved the endorsation.

FINANCE

Municipal accounts amounting to $37,823.48 and Utility accounts totalling $57,535.[illegible] were authorized paid . . . [illegible] recommended by the finance committee, arrears of taxes on the Rink Co. property were written off against the tax reserve account in view of the fact that the company operated at a deficit of $3,270 and did major repairs to the building amounting to $3,407 . . . Referred to finance committee was the Kenora Recreation committee's 1959 budget of $6,900.00 . . . ordered payment of $300.00 to poundkeeper Gus Johnson to cover his contract for the year ending April 30, 1959 . . . Accepted a cheque in the amount of $920.42 as the town's share of fines and fees from Magistrate's Court for May.

PROPERTY

The Mayor and Clerk were authorized to execute an agreement between the Town of Kenora and Mr. J. J. Smith of Winnipeg to lease to Mr. Smith property in Norman known as Parcel 13299 and located immediately to the north of the Trans-Canada Highway and abutting the East limit of Parsons Street, which among other things provides for Mr. Smith:

1. Undertaking to construct a motel or apartment motel on property owned by him and lying to the north of the property to be leased to him by the Town.

2. Constructing a Service Station and Food Bar, which it is proposed to place partly on the leased property and partly on Parcel 12604 lying immediately to the north, subject to the location thereof being acceptable to the Town Engineer

3. Furnishing the Town with a satisfactory bond in the amount of $10,000.00 as a guarantee of good faith.

4. As further security for performance Mr. Smith shall transfer to the Town title to Lots 14, 15, 16, 17 and 18 in Plan M 17; provided that the said property shall be turned back to Mr. Smith upon his expending not less than $20,000.00 towards the construction of the herein-mentioned motel or apartment motel.

. . . Referred to council as a whole, E. Whiting's offer of $250 for Lot 1, Plan M56, location 1[illegible] and a report from the town engineeer dealing with the property . . . approved plans of the Imperial Oil Co. for an addition to their bulk plant . . . Accepted offer of Harry and Barbara Chadwick of $250 for land parcel 4720 Coney Island.

TENDERS

The town will purchase one [illegible] utility truck from Kenora [illegible] telephone trouble shooting from

(Continued on Page 3)

LUCKY DOLLAR

Another CJRL travelling dollar was placed in circulation this morning. Numbered LA 1008273, this bill is redeemable up until 5.00 p.m. Thursday for a $5.00 credit note, good at any store with Hawaii on the door.

Still in circulation and good till 5.00 p.m. Wednesday is travelling dollar DL - 640727.

LI'L ABNER

BUZ SAWYER

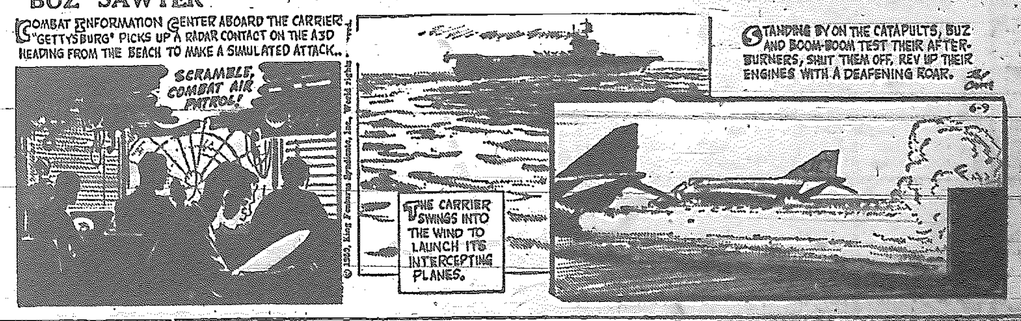

HOUSES FOR SALE
MORTGAGE LOANS | INCORPORATED 1908 | CUSTOMS HOUSE BROKER
The Standard Realty
COMPANY LIMITED
INSURANCE | 319 2nd St. S. Phone HO 8-6533 | REAL ESTATE BROKER

LINDSTROM & NILSON LTD.
1916 - 1959
KENORA and SIOUX NARROWS
PHONE HO 8-6446
GENERAL CONTRACTOR - BUILDERS' SUPPLIES
IS YOUR ROOF LEAKING?
CALL ON US FOR
B.P. ROOFINGS - B.P. LIQUID RFG. CEMENTS
AND B.P. PLASTIC CEMENTS
"EVERYTHING TO BUILD ANYTHING

FOR SALE
4 BEDROOM BUNGALOW
Fully Modern, Hot Air Oil Heating
Park Street
FOR PARTICULARS APPLY
SUTCLIFFE AGENCIES LIMITED
INSURANCE - REALTORS
CUSTOMS BROKERS
KENORA, ONT. — PHONE HO 8-6474

FLASH!
FROST Predicted for Ontario, June 11th
In Kenora, let's have KEFFER, too!
VOTE
KEFFER, H. F. X

HON. LESLIE FROST
Party Leader

HOWARD KEFFER
Candidate, Kenora

A 2-day educational conference concludes today in Kenora for representatives of unions representing the United Papermakers and Paperworkers of mills at Kenora, Fort Frances, Dryden and Pine Falls. The above photo was taken at the conclusion of Monday's session.

U.K. To Unveil 'First-Ever' Flying Saucer

Cowes, Eng[illegible] Britain next week takes the secrecy wraps off a strange-looking machine it claims is the first-ever flying saucer—in this world anyhow.

It's the Sea-Saucer, a hybrid aircraft its designers believe could be the forerunner of giant craft revolutionizing air travel.

It skims a few feet above the waves on a cushion of air. This first model is just a small saucer of polished aluminum 30 feet long and 25 feet wide.

It makes its maiden voyage a few inches above the water off the Isle of Wight next Thursday.

It has been one of British aviation's most tightly guarded secrets.

A conventional piston engine of 450 horsepower draws air through an intake at the top of the machine and blows it out the bottom. Air pressure built up beneath the machine lifts it. An increase in pressure creates an air cushion beneath the craft, and on this it squats.

Richmond, England. —A nude statue of the goddess Aphrodite riding on a dolphin is to be removed from this Surrey town. It has been defaced several times, and recently someone painted the words "bulbous Betty" on it.

POLICE NEED HER IN JAIL TO COOK

Bessemer, Ala., —Police issued a search order today for a Negro woman who was released from jail to undergo an operation and didn't return on time.

Appended to the order was a note: "We need her to cook —bad."

LOTS OF HAPPINESS PLAN FOR IN-LAWS

Bloxwich, Eng., —A new public housing project opened here and a housing official said "we hope it will create a lot of happiness."

The project provides separate small apartments for in-laws.

It Is Up To You

YOUR PROGRESSIVE CONSERVATIVE CANDIDATE LOST BY 128 VOTES IN THE LAST PROVINCIAL ELECTION

We hear repeated complaints about our Trans Canada Highway, the Redditt Road, the Minaki Road, the Jaffray - Mellick Roads, the Pellatt and Laclu roads, the McKenzie Portage Road, the Norman Sewer and Water Project.

You the voters know what representation we have had for the past eight years.

ARE YOU SATISFIED WITH THESE CONDITIONS?

ARE YOU SATISFIED WITH YOUR ROADS?

If Not VOTE

KEFFER H. F. X

Inserted by the Kenora Progressive Conservative Association

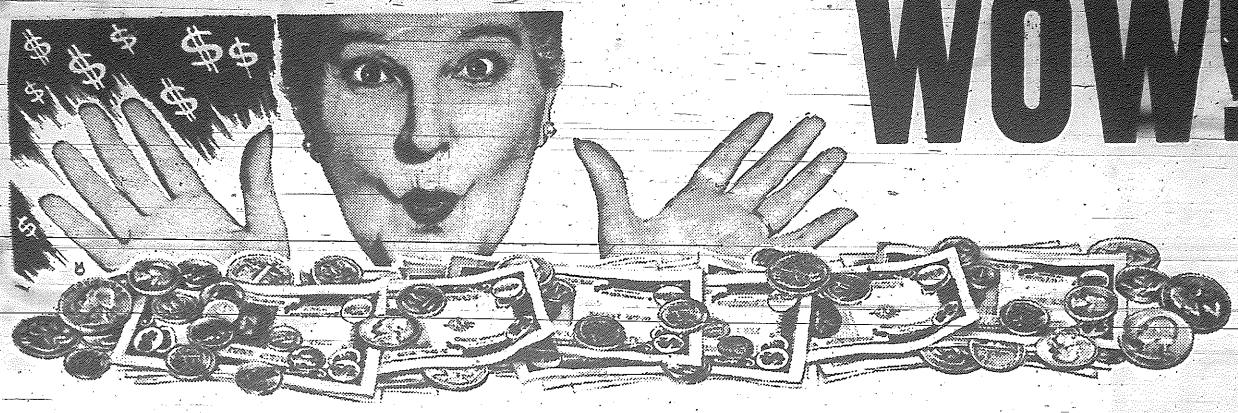

WOW!

$2,000.00 IN CASH PRIZES

AT THE KENORA ROTARY

GIANT BINGO

AT THE THISTLE RINK

TUESDAY, JUNE 16

TIME 8.15 P.M. - DOORS OPEN 7.00 P.M.

16 GAMES - 2 GAMES $500.00 PRIZE EACH

PROGRAMME OF GAMES

GAME 1	$ 50.00	GAME 6	$ 50.00	GAME 12	$100.00
GAME 2	$ 75.00	GAME 7	$ 75.00	GAME 13	$ 50.00
GAME 3	$ 60.00	GAME 9	$ 50.00	GAME 14	$125.00
GAME 4	$ 75.00	GAME 10	$ 80.00	GAME 15	$ 50.00
GAME 5	$100.00	GAME 11	$ 50.00		

GAMES 8 and 16 - 500 DOLLARS EACH

NO SPECIALS - Tickets FOR ALL 16 GAMES $2.50 All Ties Split

TICKETS ON SALE NOW - FROM ALL ROTARY MEMBERS OR AT

JOHNSON'S DRUGSTORES
TILLEY'S
WALKEY'S
PAT'S NOVELTY
PANDA CAFE
PYKERMAN'S PUBLIC GROCERY
J.B. GROCERY
AL'S GROCERY
LOG CABIN INN
WICKSTROM'S
KEN'S CAFE
LAKESIDE BAKERY
NORTH END STORE
RITE SPOT
BUS DEPOT
JOHNSON'S DRUGS KEEWATIN
I.G.A. - KEEWATIN
REDDEN'S STORE HWY 17
DUGGIN'S STORE REDDITT

TICKETS AVAILABLE AT RINK BOX OFFICE AT 7.00 P.M.

ADVANCE TICKET HOLDERS PLEASE USE SIDE DOORS

EXTRA LAP CARDS AVAILABLE AT ONE DOLLAR EACH

ONTARIO

LEGISLATIVE ASSEMBLY

June 10th., 1959.

TO A[illegible]

Dear Fellow Citizens:

Thank you so much for your kindly interest toward my re-election as your Member in the Parliament of Ontario. I look forward to continued service for I do enjoy the work for the joy of progressive accomplishment far outweighs the heartache which will attend any person in public life at times.

The thirty-seven days allowed between the calling of the election and actual voting day does not leave any surplus time to do all the things a candidate is expected to do but since the fourth of May I have travelled over 6,000 miles by car and many hundreds of miles by air to carry our message and listen to the electorate as well.

It is heartwarming to me , and I seek no greater compliment than that which I have heard so frequently these last few weeks - "we don't always agree with you but we want to tell you that there are few people in Ontario and in Canada who do not now know about Kenora District".

My ambition since I was a boy was to do something about Northern development , to make our part of Canada,"the in between land", the economic force for the good of our people that it could be. The first step in development of any project is to make the product known , in this case our District and the whole of Northwestern Ontario. Certainly it has not all been my doing but I have singly and co-operatively bent every effort to that end. And certainly it is significant that my worthy opponent's handlers have done nothing else in this campaign but endorse every idea I have projected since my first election race in 1948. Not one new or original idea has arisen from their nineteen month campaign.

The issue in this campaign seems to be yours sincerely. I have taken a lot of personal abuse but again , in public life that is the forte of some campaigners. A weak but secondary proposal is that we need a government Member. We have had a Government Member before and the record of accomplishment is there to compare. If he suffered misfortune , I said nothing about it for any man who must climb to public office on the misfortune of another is neither needed nor respected in the halls of Parliament.

Thus I say to you in all sincerity that I seek your goodwill and support. I shall continue to serve my home District to the best of my ability , and you have seen endorsations from leaders of opinion right across the Riding. Whatever the future brings let's all work together to one common goal , to develop our District to a better place than that which we find.

SINCERELY YOURS

Albert Wren

ALBERT WREN.

ON THURSDAY, JUNE 11th VOTE

WREN ALBERT X

Jack Watterson Ltd.
MEN'S SHOP
224 Main St. S. — Phone HO 8-7212

SPORTS PAGE

A. A.
P.O. Box 463
Lake of the Woods Group of Alcoholics Anonymous

Paramount
TONIGHT - WEDNESDAY
JEAN SIMMONS
DAN O'HERLIHY
RHONDA FLEMING
HOME BEFORE DARK
with EFREM ZIMBALIST, JR.
A Sidney Buchman Picture
Also: News
Show Times:
Mat. 2.15 - Eve. Doors Open 6.45 Show Starts 7.00 & 9.30
ADULT ENTERTAINMENT
Coming Attractions: Tempest; The Fly - adult; Inn of the Sixth Happiness; Sheriff Fractured Jaw;
Patrons Please Note:
No Matinee Tues. and Thurs.
Visit Our Comfortable Smoking Loges

CANADIAN LITTLE BALL

by Bob Baker

LUMBER KINGS EDGE LAKELAND; DINGWALL'S OUTSCORE LIONS

Lumber Kings won their second game in a row by edging Lakeland 4 - 3 in a tense thriller, while Dingwall's found the scrappy Lions difficult to subdue 12-8.

Dennis Laliberte started for the Lumber Kings and pitched a strong game until he tired in the sixth and was relieved by Stu Barber who gained credit for the win. The little red head fanned 11 batters as he displayed sharp control and walked only four. He gave up four hits, two of them to opposing hurler Gordon Karaim who struck out a dozen batters himself, and limited the Kings to four hits. A bases loaded single by Dennis Nairn gave Lakeland a 2-0 lead that stood up until Stu Barber lined a home run to give the Kings a 3-2 lead, in the fifth. After Karaim scored to tie the game in the top of the sixth, Wayne Spencer slapped a single to score Duncan Calder with the winner in the Kings bottom half of the inning.

		R	H
Lakeland	0 0 0 2 0 1	3	4
L. Kings	0 0 0 1 2 1	4	4

Over in the other game the Lions scared Dingwall's as the game see-sawed back and forth. Ron Cymbalista went the route for the Lions and experienced a rough first inning as Dingwall's scored six times on four hits. Lions did that one better as they routed Johnny Hodges with seven in the third and led 8-4. Dingwall's came back with three in the fourth and repeated the feat in the sixth to win. Dennis Barchuk who followed Hodges to the mound was credited with the win.

Ron Noseworthy led the Dingwall attack with two doubles and a single, and Dennis Misurka's double netted him three rbis. For Lions it was Allan Spendlow's two singles that paced them.

On Thursday Coca Cola will play Acme Cleaners on diamond "A" while on Diamond "B" Lakeland will play Dingwalls.

		R	H
Dingwall	6 0 0 3 0 3	12	9
Lions	0 1 7 0 0 0	8	6

COME
Meet and Hear
YOUR LIBERAL-LABOUR CANDIDATE
Albert Wren
ON WEDNESDAY
AT THE UKRAINIAN HALL
8.00 P.M.

RABBIT LAKE
DRIVE-IN THEATRE
LAST TIME TONIGHT
THE LONE RANGER and LOST CITY OF GOLD
WESTERN - COLOUR
Clayton Moore - J. Silverheels
Coming Attractions: Underwater Warrior; Robbery Under Arms; Legend of the Lost;
EVERY TUESDAY IS PAL NIGHT

WRIGHT THEATRE
SHOWING WEDNESDAY, THURSDAY & FRIDAY EVE.
THE BOLD AND THE BRAVE
Wendell Corey - Mickey Rooney
Feature Starts 7.00 and 9.30 p.m.
Last Time Tonight: JET PILOT

Kenora District Baseball League

It took four weeks of play in the Kenora District Baseball League for the high flying Keewatin North American Indians to suffer their first defeat. Cutting the Keewatin win chain at five was their arch rivals the Kenora Legion. Bob Baker hard working legion twirler, who came out of retirement after three seasons, broke the Indians back with a five-two decision. In the other two games of the week the Dryden Red Sox defeated Kenora Legion eight-three, to keep in a second place tie with the Kenora nine. Dryden Dodgers suffered their fourth loss dropping a twenty-one-nothing decision to last year's champion Indians.

Sunday ended the fourth week of play in the Kenora District League, which has already seen eight games washed out by the weatherman.

League Standings Week Ending June 7, 1959.

Team	GP	W	L	T	Pct.
Keewatin Indians	6	5	1	0	.833
Kenora Legion	6	3	3	0	.500
Dryden Red Sox	6	3	3	0	.500
Dryden Dodgers	4	0	4	0	.000

This Weeks Games:

Tuesday, June 9 - Red Sox at Dodgers.

Wednesday, June 10 - Keewatin at Kenora.

Thursday, June 11, - Keewatin at Red Sox.

Friday, June 12 - Open Date.

Sunday, June 14 - Dodgers at Keewatin (2); Kenora at Red Sox.

LITTLE CANADIAN BASEBALL ASSOCIATION 1959

SCHEDULE

June 11 — Diamond A
Coca Cola vs. Acme Cleaners
June 11 — Diamond B
Lakeland vs. Dingwalls
June 13 — Diamond B
Lumber Kings vs. Coca Cola
June 15 — Diamond A
Lions vs. Coca Cola
June 15 — Diamond B
Dingwalls vs. Lumber Kings
June 18 — Diamond A
Acme Cleaners vs. Lions
June 18 — Diamond B
Coca Cola vs. Lakeland
June 20 — Diamond B
Lumber Kings vs. Acme
June 22 — Diamond A
Acme Cleaners vs. Dingwalls
June 22 — Diamond B
Lions vs. Lakeland
June 25 — Diamond A
Lakeland vs. Acme Cleaners
June 25 — Diamond B
Lions vs. Lumber Kings
June 27 — Diamond B
Coca Cola vs. Dingwalls

NOTE
To all coaches and managers, any postponed games should be tried to be completed within the scope of this schedule.

NOTICE
Labor-C.C.F. Committee Rooms
ARE IN THE
STANDARD BLOCK - MAIN STREET
PHONE HO 8-9512

Save on Your Auto Insurance
Consult us about our dividend bearing policy
Following are examples of dividends paid:
Policy No. WL624 386 - Premium $113.00 - Dividend on Expiring Policy $13.36
Policy No. WL624-388 - Premium $89.50 - Dividend on Expiring Policy $10.70
Enquire about our six month policy
Monthly premium payment plan available
W. J. MAZEPPA AGENCIES
34 Main St., Kenora, Ont. Phone HO 8-7820

The Regular Meeting

OF THE

KENORA-KEEWATIN DISTRICT HIGH SCHOOL BOARD

WILL BE HELD

IN THE COUNCIL CHAMBERS

Wednesday, June 10th at 8 p.m.

MRS. M. L. MILLAR
Secretary-Treasurer.

KEEWATIN KINSMEN CLUB
BINGO
MEMORIAL HALL
WEDNESDAY NIGHT 8.00 P.M.
EVERY WEDNESDAY TILL SPRING
3 JACKPOTS
11 No.'s - $100.00
8 No.'s - $110.00
8 No.'s - $150.00
$10 BINGO EACH ROUND
MINIMUM GAME PRIZE $5.00
36 GAMES FOR $1.50

LET'S TALK CARS

THOSE STANLEY TWINS MADE A GOOD CAR

There were 125 makes of steam car turned out in its heyday, but only one name is generally remembered today, the Stanley Steamer. And the Stanley was made right up until 1925.

It was the invention of two brothers, P. E. and F. O. Stanley, who were identical twins. Much of the fame of the Stanley, aside from the fact that it was a good car, came from the sight of the Stanley brothers riding side by side high up on their car with identical moustaches and bowler hats.

In 1907 a Stanley was pounding a Florida beach still gaining speed at 197 miles an hour, when the wind caught its flat underside and it took off like an airplane. It sailed through the air for 100 feet and landed with a crash. The driver was seriously injured, but he is alive today, an old man still working steam cars.

The invention of the self-starter for gasoline cars was the most crippling blow to steam cars, for the Stanley took as long as an hour to warm up before you could start.

It's amazing the different phases automobiles have gone through, and even in the last 5 or 10 years we have seen new trends pop up. One of the wonderful things about buying at a used car lot is the magnificent variety of styles and power, from the near-new to the almost-ancient, that you can choose from. A wide variety such as we have on the lot means better buys for you.

Dingwall MOTORS LTD.
"DEPENDABLE SERVICE FOR OVER 33 YEARS"
FORD
PHONE HO 8-6484

IT'S COMING . . . KENORA KINSMEN CLUB
6th ANNUAL FISH DERBY — June 27 - 28
★ FIRST PRIZE — PETERBOROUGH LAKESIDE BOAT WITH 10 H.P. EVINRUDE MOTOR
★ SECOND PRIZE — MODEL 12 WINCHESTER SHOTGUN
★ LUCKY DRAW - 15 FT. CRESTLINER FIBERGLASS BOAT PLUS 35 H.P. Evinrude Motor.
SPOT PRIZES
FUN FOR EVERYBODY

FOR SALE

FOR SALE — 4 suite bungalow house. Phone HO 8-6179.

FOR SALE — 2 bedroom house. Close to lake, semi-modern, good terms. Phone HO 8-8314.

FOR SALE — 1951 Monarch. Phone HO 8-9494 or HO 8-8822.

SACRIFICE — 32' x 10' Biltrite new, 2 bedroom. Guaranteed. 25% down - car, furniture, truck, boat or what of value as down payment. Finance and insure up to 5 years. Also 16' x 8' Biltrite, new. Phone HO 8-7317.

FOR SALE — Pansy plants, 20c dozen. Phone KI 7-2785.

FOR SALE — 4958 Ford Convertible. Low mileage. Fully equipped. Box 98, Kenora Miner and News.

FOR SALE — Medium size frigerator. Phone KI 8-4739.

FOR SALE — Flowers and vegetables also new 3 room house for rent. Phone HO 8-7250.

FOR SALE — Custom radio for 49-50 Chev. Phone HO 8-7066.

FOR SALE — 3 room cabin. Log construction. Located at McIntosh, Ont. Reasonable. Enquire Dixons Store, McIntosh.

FOR SALE — 2 unpainted lawn chairs $6.00 each. Phone HO 8-7463 or HO 8-7371 in the evenings.

TENT FOR SALE — 7' x 9' x 3'. Phone HO 8-8349.

LOAM FOR SALE — Also back hoe trenching. Phone HO 8-9364.

FOR SALE — 3 bedroom house in Donkirk Heights. $3,500 down. Phone KI 8-4364.

FOR SALE
3 COTTAGES
14' x 20', 2 bedroom, running water on tap over sinks. Fully furnished, including linens. Also included 1 ladies and 1 mens shower house with flush toilets.
HILLCREST CABINS
$500.00 EACH
Phone HO 8-8031 or HO 8-8121

FOR RENT

FOR RENT — 4 room suite. Phone HO 8-6179.

FOR RENT — 2 unfurnished rooms. Phone HO 8-8155.

FOR RENT — 5 room house $80 per month. Available July 1st. Apply 828 2nd Street South.

FOR RENT — 3 room fully furnished suite. Apply HO 8-9774.

FOR RENT — LIKE summer cottage on Coney Island Beach. Full verandah, living room, 2 bedrooms, kitchen. Phone HO 8-7229 or HO 8-9750.

FOR RENT — 2 rooms. 331 2nd Street North.

TO LET — 1 room suite. Phone HO 8-8608.

WANTED

WANTED — 3 - 4 room suite or Duplex required immediately. Phone Traders Finance, HO 8-9885 before 5 p.m. and KI 7-2871 after 5.00 p.m.

WANTED — Woman for cleaning work. Apply Lake of the Woods Hotel.

WANTED — Reliable girl or woman. Apply Primmer's Camp.

WANTED — Kitchen help and Car Hops. Apply A & W Drive-In, Norman.

WANTED TO RENT — Small unfurnished house or 3 or 4 room apartment by young couple with 1 child. Phone HO 8-9656.

WANTED — Experienced laundry worker at Kenora General Hospital. Apply in person between 1 and 3 p.m.

WANTED — Fully modern winterized bungalow or one storey, two bedroom cottage on lake and near highway within fifteen miles of Kenora. Must be in first class condition. Address replies to Box 97, Miner and News.

WANTED — Middle aged lady for cabin work, must be clean and dependable. Immediate employment. Write Sportsman's Inn, Sioux Narrows, Ont., or Phone 115.

WANTED — Room and board in Keewatin for young gentleman. Phone KI 7-2315.

EXPERIENCED BOOKKEEPER Wanted immediately. Knowledge of income tax, hospitalization, profit and loss statements necessary. Apply McLeod Transportation, Box 560, Red Lake, Ont.

When preparing sandwiches with moist fillings, poultry with dressing, or cream filled pies, be sure that they are kept safely chilled until serving time to avoid development of poisonous bacteria.

WANT-AD ORDERING MADE EASY
Phone HO 8-8936 - Say "Charge It"

MISCELLANEOUS

Amazingly quick relief for discomfort of mouth sores, white canker spots, dental plate sores, tender gums, with Fletcher's Sore-Mouth Medicine, $1.00 at Johnson's Drug Stores, Kenora; and all druggists.

LADY WILL CARE FOR children in own home from 8.00 a.m. to 5.00 p.m. Best of care. Phone KI 7-2789.

Instead of regarding epilepsy as a hopeless affliction it should be realized that with newly developed treatments, in some cases it is possible to control the seizures.

Tender Opening No. 48

ONTARIO

FOR SALE

LOT E. B. 49 AND BUILDING THEREON NEAR FARLANE STATION, KID LAKE AREA DISTRICT OF KENORA, ONTARIO

STALED FIXED SUM TENDERS will be received in the office of the Tenders Secretary, Room 6630, East Block, Parliament Buildings, Toronto 2, Ontario, until 4 p.m. E. D. Time on THURSDAY, JULY 9th, 1959 for the Purchase of All and Singular that certain parcel or tract of land and premises, situate, lying and being on Kid Lake near Farlane Station west of the Township of Redditt in the District of Kenora and designated as location E.B. 49, containing an area of 0.40 acres, more or less. On this lot is said to be a frame building formerly used as a Ranger Station, being 24 feet by 20 feet, outside dimensions, which is to be sold with the land.

A Certified Cheque payable to the Honourable the Provincial Treasurer of Ontario for at least 10% of the amount offered must accompany each tender. Cheques will be returned to unsuccessful bidders.

This sale will be pursuant to section 8 of the Public Works act, R.S.O. 1950, Chapter 323 as amended by Statutes of Ontario 1957 and will be subject to the approval thereof by the Lieutenant-Governor in Council.

Plan, Description, tender form and tender envelope may be obtained on application to the Department of Public Works, Ontario, Room 6527 East Block, Parliament Buildings, Toronto 2, Ontario, and may be viewed at Room 6527.

The highest or any tender not necessarily accepted.
Parliament Buildings,
Toronto 2, Ontario.
June 4th, 1959.

J. D. MILLAR,
Deputy Minister,
Department of Public Works,
Ontario.

Lecain & Jordan
LIMITED
YOUR DEPENDABLE ELECTRICAL CONTRACTOR
PHONE
HO 8-6506
KENORA

McCLARY GAS and OIL FURNACES
C. HARDER
LOCAL DEALER
24 HOURS A DAY SERVICE
327 First Street North
PHONE HO 8-7059
McClary Gas Ranges - Hot Water Heaters

NOW
EXCLUSIVE AGENTS FOR OFFICE SPECIALTY
FEATURING
Desks - Filing Cabinets - Office Chairs - Filing Systems
The Finest In Canada
PAT'S KENORA STATIONERY and NOVELTY SHOP
Phone HO 8-8709

KENORA DAILY MINER AND NEWS
Published every afternoon Monday through Saturday at 334 Second Street South, Kenora, Ontario.
Proprietors:
The Kenora Miner and News Limited.
Stuart King, Publisher and Editor.
Bill Wylie, Advertising Manager.
Frank Godolphin, Comptroller.
Member of the Canadian Daily Newspapers association. All rights of republication of local news or special dispatches published here are reserved.
Authorized as Second Class Mail, Post Office Department, Ottawa.

PROFESSIONAL

H. R. CHURCHILL
CHARTERED ACCOUNTANT
118 Main St. — Ph. HO 8-8502

HARE, GORK, WATTERS & CO.
Chartered Accountants
204 Standard Block.
128 Main St. South
Kenora, Ontario
Phone HO 8-9910

JACK K. DONER, L.L.B.
Barrister and Solicitor
Imperial Bank Building

T. A. O'FLAHERTY
Barrister and Solicitor
Law Office, Bergman Building
2nd St. South — Phone HO 8-9888

W. EDGAR NORTON, D.C.
"Doctor of Chiropratic
CHIROPRACTOR
Standard Block — 128 Main St
Monday thru Friday
9.30 - 12 a.m. — 1.30 - 5.30 p.m
Saturday — 9 - 12 a.m.
Evenings by Appointment Only
Phones
Res. HO 8-9648
Office HO 8-9563

MURRAY M. GRAHAM
Ontario Land Surveyor
203 Matheson St. S.
Box 135 - Phone HO 8-9556

VERNON C. KING, B.A.
BARRISTER & SOLICITOR
Walkey Block - Ph. HO 8-9920

H. D. Tansley F.A.A.O.
AND ASSOCIATE OPTOMETRISTS
Hours: 9 - 5.30 — Wed. 9 - 1
(Next to the Public Library)
39 Main Street South
Phone HO 8-7047

Government Certified High Pressure Welder
Pipe Welding Specialist
METAL FABRICATING and WELDING SHOP
- Ornamental Iron Work
- Steam Boiler Repairs
- Electric Welding
- Torch Cutting
- Repair Work
Phone HO 8-7689
1431 Pine Portage Road
Kenora, Ont.

Funeral Directors

Brown Funeral Home (Kenora) Ltd.
Funeral Directors
429 Second Street S.
Phone HO 8-8633

"Say It With Flowers"
We Specialize In Wedding Arrangements and Funeral Designs
Ken Page - Florist
PHONE HO 8-8215

Mastercraft UPHOLSTERERS
Custom Made
Draperies and Venetian Blinds
Canvas and Metal Awnings
Dial HO 8-7953 For Free Estimates

EARL PETERSON
SALES REPRESENTATIVE
317 6TH ST. S. PHONE HO 8-8227
GLEN CATES
RESIDENT SERVICEMAN
210 4TH ST. NORTH KENORA
PHONE HO 8-9103
POWELL EQUIPMENT CO., LTD.
YOUR "CATERPILLAR" DEALER

Swan Bowman
ELECTRICAL CONTRACTOR
- Wiring
- Lighting
- Fixtures
- Estimating
PHONE
HO 8-7447
110 Regina Ave.

"READ THE MINER AND NEWS CLASSIFIED ADS"

Westario Motors Ltd Appointed Dealer For Simca Cars

Chrysler Corporation of Canada, Limited has announced the appointment of Westario Motors Ltd. to handle the sale and service of the French-built SIMCA passenger cars in Kenora.

Two years of top secret, world-wide research, during which hundreds of engineers tested scores of imported cars, resulted in Chrysler Corporation's selection of the French-built SIMCA as the corporation's entry into the imported car field in Canada, John R. Harris, Director - SIMCA Marketing, said.

"Chrysler now is pleased to bring the finest of all the world's economy cars to Canada," Mr. Harris said. "Styled in the world's fashion capital, SIMCA provides economy motoring at its luxurious best with room for all the family."

"A Chrysler of Canada dealer service network is behind this imported automobile from coast-to-coast."

SIMCA models include four-door sedans, station wagons, convertibles and hardtops. SIMCA prices start at $1810 for the family-size five - passenger four-door SIMCA Deluxe sedan.

A four-cylinder overhead valve Flash engine which develops 48 horsepower and has proven maximum miles per gallon fuel economy in actual tests powers the Aronde series. SIMCAs are built on a 96.1-inch wheelbase.

Bud Gibson, president of Westario Motors Ltd. said that shipments have begun and the new cars should soon be on display.

Westario Motors, Kenora's franchised Chrysler, Plymouth, Fargo dealer thus has a new addition to their line, and will offer full sales and service to Simca, as well as their main Chrysler cars.

We've Had Enough

Ever since Albert Wren entered provincial politics he has submitted what he calls "press releases" to The Observer and doubtless to other papers covering his activities. These articles, usually very lengthy, are, we very strongly suspect, almost always written by Albert himself. The "information" they contain is always noticeably slanted in favour of Albert Wren. Indeed, the frequent submissions by him to The Observer have been so filled with propaganda instead of facts that it has more often than not declined to publish them.

The Observer's reluctance to fill its news columns with material of this kind, of course, leaves it open to accusations by Mr. Wren who feels newspapers have an obligation to publish whatever he submits.

The Observer's sole obligation is to its readers—not candidates for political office. Its sincere desire is to publish, to the very best of its ability, factual information plus its views in the editorial columns on current issues. It scarcely requires repeating that The Observer is now, always has been, and always will be, a strictly independent - not neutral—newspaper. It is not influenced by any political party.

With all this said we publish alongside, as a fair example of the kind of material Mr. Wren has been submitting, a supposed news report from Red Lake. It is a typical Albert Wren report and unless it is different from the others, we assume it was written and submitted by none other than Mr. Wren himself.

The thoughtful reader of the accompanying "press release" will note that while Mr. Wren claims in his report that he does "not permit his executive members to use vindictive campaigning methods" it nonetheless has been one of his own tactics.

The reader will note that he was "pressed to speak" at Red Lake. Note his attack on J. E. Fahlgren, president of the Progressive-Conservative Riding Association. We cannot speak for Mr. Fahlgren but is it such a sin for a man to change parties that he be ridiculed for it? The thoughtful reader will note that almost every time Mr. Wren speaks locally he outlines the progress that the entire district has made. In the accompanying article it is to be noted that he again implies that the progress made here "since 1951" has been due to his efforts.

We do not question at all that Mr. Wren speaks well of his riding when he is in Toronto. The whole trouble is that Mr. Wren has not been as popular in Toronto as he is sometimes made to appear. Indeed his relations with his own Liberal party reached the point where not so long ago he was expelled from the group. Whether he has since been brought back into the fold we are not certain.

Mr. Wren remarks that if the electors choose instead of himself "a recent arrival from Hog Town (Toronto)" then that is democracy and that he will "cheerfully accept the verdict." Such an ill-considered remark is needless and to his discredit. (His opponent has lived in the north since 1935 and in Sioux Lookout in particular for the last five years).

So far as we know Albert Wren has committed no offence against The Dryden Observer except from time to time to call it a Conservative newspaper which of course it is emphatically not. Perhaps the use of the word Conservative is in his mind a dirty word. But though independent, The Observer does have an obligation to its readers to express its considered opinions in editorial form and let the reader use his own judgment on voting day.

Mr. Wren owes an apology to the various Chambers of Commerce, municipal bodies and public-spirited officials and citizens and last, but we hope not least, the newspapers, for completely ignoring their ceaseless efforts to obtain for this district such things as highways, hospitals, schools, and so on. His insistence on brushing all these aside and, by strong implication if not outright statement, taking credit entirely for himself is little short of amazing.

We believe Mr. Wren's opinion of his worth to us is being greatly exaggerated. We believe he has concentrated far too much on Mr. Wren and on Mr. Wren's political future and not nearly enough in reasonable and sensible attention to the fulfillment of our needs. Certainly he cannot have a very high opinion of the intelligence of the voters in this riding to expect them to accept the propaganda he has been giving them thus far. If we are to compare the candidates for office we must first clear the scene of innuendo and hollow boasts. Let's cut out the wild claims and political hocus pocus so that we can make our choice of candidate, intelligently, on the basis of sincerity, diplomatic skill and genuine ability to get things done.

EDITORIAL FROM THE DRYDEN OBSERVER

VOTE

KEFFER H. F. | X

"The Man You Will Always Remember After June 11th"

Inserted by the Kenora Progressive Conservative Association

Queen's Visit To Highlight Tourist Year For Ontario

Highlight of Ontario's 1959 tourist season will be the visit of H.M. Queen Elizabeth II and her husband, H.R.H. Prince Philip, on their tour of Canada in conjunction with the opening of the St. Lawrence Seaway. With this main attraction and indications that U.S. travel will be up 15 per cent over 1958, Travel and Publicity Minister Bryan L. Cathcart anticipates the best travel year ever for the Province.

Blossomtime usually heralds the start of the new tourist year in Ontario, and it did this year indicate to the best start ever. Despite cool weather for the Victoria Day holiday weekend, traffic in the Niagara Peninsula was at an all-time peak. Adding to the attraction of the blossoms was the unprecedented traffic on the Welland Canal caused by the opening of the St. Lawrence Seaway.

While Niagara Peninsula roads were clogged with traffic, Ottawa was bulging at the seams with an unprecedented flow of visitors to view the Tulip Festival. The Federal Parliament Buildings' guide corps was swamped with 35,000 visitors showing up to have a look at the Buildings.

The volume of inquiries received by the Department of Travel and Publicity has been very heavy, showing interest in Ontario's vacation attractions. These, plus a large number of outstanding events, offer visitors to this Province a variety of things to see and do.

A great number of vacationers are interested in sports. Triple-A baseball is provided by Toronto Maple Leafs of the International League. North America's oldest annual racing event, the running for the Queen's Plate, will be held for the 100th time this year on June 30th at New Woodbine Racetrack, and Her Majesty the Queen will be on hand to present the famous trophy and 50 Queen's guineas to the winning owner. Thoroughbred and harness racing continue in Ontario well into the fall.

For the theatre fans, there is a good summer theatre season spearheaded by the great Stratford Shakespearean Festival which will run this year from June 29th to September 19th.

The fare for the music lovers is abundant and varied. The Stratford Music Festival will be celebrating its fifth birthday with presentations featuring international stars. Toronto will be host to the Newport Jazz Festival which will be a first-class attraction for all jazz fanciers.

The Canadian National Exhibition in Toronto, August 26 to September 12, climaxes a summer of fairs and exhibitions that for variety and entertainment is hard to surpass.

Colourful Scottish Highland Games are a feature of Ontario's holiday season. They include caber tossing, hammer throwing, Highland dances and, of course, bagpipe competitions.

These are some of the acts that will enliven the 1959 summer season on the big stage that is the Province of Ontario, a land of 250,000 lakes, spectacular scenery and close to 6,000,000 friendly people.

IMPERIAL TRAILER SALES
MOBILE HOMES
NEW & USED
PAY LIKE RENT -
25% DOWN
5 YEARS TO PAY
WE TAKE ANYTHING
IN TRADE
1090 Portage - Winnipeg
PHONE SUnset 3-4861

Gold Production Of $22,732,512 For First Quarter

For the first three months of 1959, the 30 producing gold mines in Ontario milled 2,334,973 tons of ore containing 665,357 ounces of gold and 95,870 ounces of silver valued at $22,732,512, the Department of Mines reports. In the same period of 1958 the 30 mines reported milling 2,313,756 tons of ore, containing 659,509 ounces of gold and 105,255 ounces of silver, valued at $22,584,195.

In March, these mines reported the milling of 807,952 tons of ore, which yielded 223,728 ounces of gold and 33,045 ounces of silver, with a value of $7,616,425. In March of 1958, they reported milling 807,158 tons of ore, which yielded 229,361 ounces of gold and 38,323 ounces of silver, with a value of $7,873,264.

MINAKI NEWS

By Mrs. Henry Stone

The severe thunderstorm which struck Minaki Saturday night and Sunday morning resulted in the big cabin at Holst Point Hotel being struck by lightning. The rangers were aroused and with the help of others of the staff the damage was small.

Sorry to report Mrs. Jim Hamill is in hospital in Kenora.

As usual, Minaki is not overcrowded with political candidates. We notice a few signs around town, but so far we have not seen a single politician. We wonder if any of them will ride in over our new road which has been promised for the near future! Is it too much to expect one who solicits our vote to visit the people and not expect us to always be the inconvenienced ones who have to get out to Kenora to see them. We do not appreciate this neglect on the part of all candidates.

Appoints D. Rowan To High School Board . . .

(Continued from Page 1)

Dingwall Motors, one ½ ton truck from Penner Motors and one from W. H. Marr Ltd. and a panel truck for the fire department from Penner Motors . . . Riteway Decorators were awarded the work of painting street lines, curbs etc.

OTHER BUSINESS

The town will meet with the high school board regarding work to be done on the high school pond. . . . Referred to fire and police committee a request of Clifford Lee to start his own taxi business . . . granted probationary taxi driver's licence to Brian Sinclair . . . Approved purchase of additional bouys and grappling irons for certain public docks . . . Precautionary signs will be erected along the road leading to the Norman refuse dump . . . Granted the public school board the use of Central Park on Friday June 12, for an inter-school field meet . . . Granted Mando Employees Club use of Coney Island Sunday, August 9.

The Netherlands Appoints Consul For This Area

The Consul-General of The Netherlands in Toronto, Dr. D. A. van Hamel, today announced the appointment of Mr. John Heyo Olthoff as Vice-Consul of The Netherlands in North Bay with jurisdiction in the Districts Timiskaming, Sudbury, Algoma, Cochrane, Kenora (East of 85 degrees) and the Counties Nipissing, Parry Sound and Manitoulin.

The appointment is effective on the 1st of June 1959.

Mr. Olthoff is Sales Manager of the province of Ontario for the Wholesale Lumber Company E. M. Ball Ltd. of North Bay with Head Office in Montreal.

The Vice-Consulate will be situated at 1052 Copeland Street, North Bay, telephone GR 2-1265. Personal consultation by appointment only. The office will be open during normal business hours.

Mr. Olthoff is married and the father of two children.

PROBABLY READING MAGAZINE SERIAL

GREELEY, Ohio — A patient, forgotten in an examination room, needed police help to get out of a doctor's office after closing time.

The doctor and his nurse each thought the other had dismissed the patient, who called police from inside the locked office.

Patrolmen summoned the nurse who opened the door.

KENORA'S NEWEST FLOWER SHOP

"The Glenne"

FLOWERS FOR ALL OCCASIONS

SPECIALIZING IN

- Wedding Bouquets
- Funeral Arrangements

Orders for Keewatin taken by Custom Electronics Enterprises - Phone 2561.

"The Glenne"

Formerly Foster Florist

16 Main St. S.—Ph. HO 8-9935

Your Best Used Car Buys are at Kenora Motor Products

1957 FORD STATION WAGON

2 door, radio, automatic trans., low mileage.

1956 CHRYSLER WINDSOR

4 door deluxe, radio, automatic transmission, black and white tutone, low mileage.

KENORA MOTOR PRODUCTS

Phone HO 8-8984 Connecting All Depts.

"READ THE MINER AND NEWS CLASSIFIED ADS"

NOTICE

LaMAUR BEAUTY SALON

WISHES TO ADVISE ITS PATRONS THAT AS OF JUNE 1st THEIR PLACE OF BUSINESS HAS CHANGED OWNERSHIP DUE TO ILL HEALTH OF THE PROPRIETOR.

MRS. EDITH GAULD WISHES TO THANK ALL PATRONS FOR THE SUPPORT SHOWN TO HER IN THE PAST. IT WAS A PLEASURE TO SERVE YOU.

LaMAUR BEAUTY SALON

LABOUR - CCF

PROTECT YOUR LABOUR RIGHTS

JUNE 11th VOTE

SHERMAN W. G. (BILL) | X

COMMITTEE ROOMS - STANDARD BLOCK - PHONE HO 8-9512

THE RECORD

THE ATTENDANCE AT THE POLITICAL CAMPAIGN MEETINGS INDICATES A TREND TO THE PROGRESSIVE CONSERVATIVES

PROGRESSIVE CONSERVATIVE MEETINGS

	ATTENDANCE
Premier Leslie M. Frost and Howard Keffer - Kenora Legion	385
Hon. Bob Macaulay, Minister of Energy & Resoures and Howard Keffer - Keewatin	85
Hon. Bob Macaulay, Minister of Energy & Resources & H. Keffer - Vermilion Bay	35
Hon. Bob Macaulay, Minister of Energy & Resources & Howard Keffer - Dryden	35
Howard Keffer - Hudson	60
Howard Keffer - Cochenour Community Hall, May 22	215
Hon. Jim Maloney, Minister of Mines and Howard Keffer - Red Lake	110
Hon. Jim Maloney, Minister of Mines and Howard Keffer - Sioux Lookout	175
Howard Keffer - Ignace	52
TOTAL 9 MEETINGS	1,152

LIBERAL MEETINGS

	ATTENDANCE
John Wintermeyer, Liberal Leader - Kenora	75
Liberal Candidate - Redditt	15
Liberal Candidate - Norman	11
Liberal Candidate - At Dance - Red Lake	115
Liberal Candidate - Meeting - Red Lake	28
Liberal Candidate - Dryden	12
Liberal Candidate - Hudson	45
Liberal Candidate and Wm. Benidickson - Keewatin Memorial Bldg.	20
Liberal Candidate and Wm. Benidickson - Kenora Legion	45
TOTAL 9 MEETINGS	365

Inserted by the Progressive Conservative Association

Go West FOR HOLIDAY FUN BY THE Blue Pacific

And go Canadian Pacific . . . for a "New Look" at the majestic Canadian Rockies from your comfortable "Scenic Dome" armchair! Once on the beautiful West Coast, enjoy all your favorite holiday fun . . . boating, golf, fishing, swimming, or just plain relaxing . . . all in a setting of breath-taking beauty.

Enquire about special Family Plan fares and Canadian Rockies all-expense tours, 2 to 7 days, from $54.

Correspondingly low fares from other stations. Let us assist you in planning your trip. Full information and reservations from any Canadian Pacific office.

Canadian Pacific

KNOW CANADA BETTER via SCENIC DOMES

98 PROGRESSIVE CONSERVATIVE CANDIDATES SEEK YOUR SUPPORT

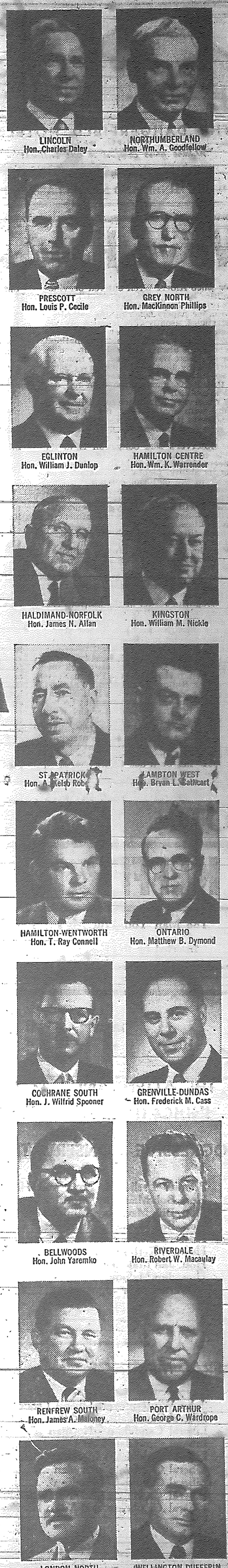

A personal message from Premier Frost

On Thursday next, June 11th, you will be going to the polling booth in your own community to cast a vote for the Candidate of your own choosing. Many factors will enter into your decision as to the name against which you will place your all-important "X". As one of the 98 Progressive Conservative Candidates, I may perhaps be permitted to say a word on our behalf.

For ten years now, it has been my privilege to serve you as Premier of our Province. That means that I have had the support at all times of these dedicated and public spirited men and women whose pictures appear on this page. It has been that support—and the support of hundreds of thousands of my fellow Canadians in Ontario—which has made possible the accomplishments and achievements of this great decade of development for our province.

Each in his or her own way, has been a partner of my colleagues and myself in the planning and carrying out of the spectacular advances in the development of our province and in the living standards and Human Betterment of our people which have been unprecedented in these great years anywhere in the world.

All of them join me at this time in pledging to you our dedication to the carrying out of our great program—the planned development of Ontario's wealth and resources to provide the greatest measure of equality of Opportunity for every citizen of Ontario without regard for age, religion, racial origin, or station in life.

Ours is a Party of *all* the people. It represents all classes. It is beholden to no special interests. It serves the hopes, aspirations, wishes and desires of the average man and woman of our province.

This is our creed. This is our political faith. We ask your mandate on June 11th to carry on the development of our province and the progress of our people in the future as we have done in the past.

LESLIE M. FROST

Published by the Progressive Conservative Association of Ontario.

MAKE THURSDAY KEFFER DAY

WE SOLICIT YOUR VOTE

BECAUSE

- HE IS HONEST
- HE IS SINCERE
- HE IS CAPABLE

WE SOLICIT YOUR VOTE

BECAUSE

- HE IS RESPECTED
- HE WILL GIVE YOU REPRESENTATION WITH THE GOVERNMENT

THURSDAY, JUNE 11th — VOTE

KEFFER H. F. | X

Inserted by the Kenora Progressive Conservative Association

Discover how much fun

YOU CAN PACK INTO A DAY IN

ONTARIO

An afternoon on a sandy beach followed by an evening at an internationally acclaimed Festival is all in a day's fun in South Western Ontario. Make a point of including this lovely area in your weekend or vacation holiday plans.

Mail the coupon to discover how economical it is to explore Ontario. Literature you will receive includes a list of accommodation that shows you where to stay at the price you want to pay.

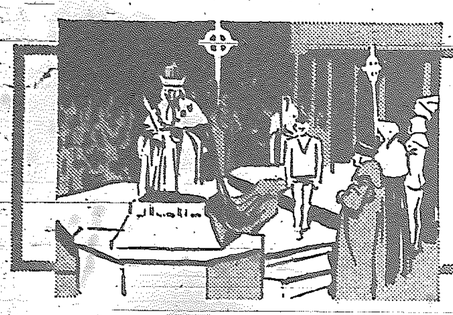

FREE!
ONTARIO TRAVEL
182 Parliament Bldgs.
Toronto, Ontario.
Send free literature about South Western Ontario and road map
Name.....
Address.....
Post Office.....

Ontario Department of Travel & Publicity, Hon. Bryan L. Cathcart, Minister.

KNOW ONTARIO BETTER

Only at EATON'S

1959 VIKING REFRIGERATOR

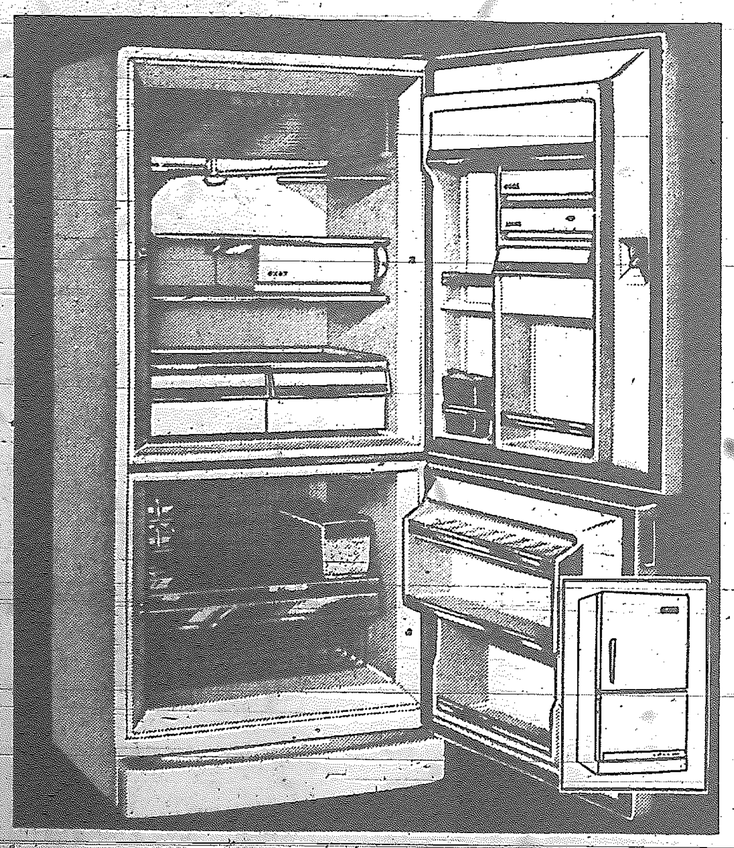

14.2 CU. FT. DOUBLE DOOR COMBINATION

Added convenience, with the 9.2 cu. ft. completely automatic refrigerator section at the top. Two swing-down quarter shelves; one fixed and two glide-out full width shelves, all of anodized aluminum. Two crisper bins of acid-resisting porcelain enamel hold about 27 quarts of fruits and vegetables. Plastic meat keeper holds about 10 lb. Lower 5 cu. ft. section is a separate-door, true freezer, with capacity of over 176 lb. Contains two fixed shelves and roll-out basket that holds 25 quarts. Storage space in both doors. Three ice-cube trays and ice-cube container. Size about 66⅝ by 30¾ by 28¾ inches deep. For 60 cycle.

449.00

BUDGET TERMS AVAILABLE

THE T. EATON Co CANADA LIMITED

To Call Eaton's Dial HO 8-6467

Around Town

Mrs. Bert Woodrow of Dunnville, Ontario is spending a few weeks visiting with Mrs. Clifford Howard and friends.

Out of town relatives who attended the funeral of the Late Clifford Howard were: Mrs. Lee Connlee, nee Miss Joyce Howard of Platka, Florida, Mr. and Mrs. O. Petsnick of Fort Frances, Mr. and Mrs. D. Howard and two boys of Winnipeg, Mrs. and Mrs. Donald Howard and children of Fort William, Mrs. Emily Smith and Mrs. George Gibson of Winnipeg.

M. Bellamy was a recent visitor to Rainy River, Ontario.

BIRTHS

Mr. and Mrs. Ernie Whiting are happy to announce the birth of their daughter, Elizabeth Barbara, born June 4th at St. Joseph Hospital. Weight 6 pounds 4 ounces.

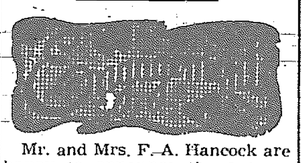

Mr. and Mrs. F. A. Hancock are happy to announce the engagement of their younger daughter, Lorna Beatrice Anne to Carmen James Mathews, son of Mr. and Mrs. George Mathews of Campbell River, B.C. The wedding to take place July 11, at 7.30 p.m. in Knox United Church, Kenora, Ont.

ANNOUNCEMENTS

The regular monthly meeting of the Ladies Auxiliary to the Canadian Legion, Branch 12 will be held on Tuesday, June 9th at 8.00 p.m. in the East Room of the Legion Building. Pot luck lunch will be served.

CPR Head Awarded Julian Smith Medal

Toronto—The Engineering Institute of Canada at its 73rd annual meeting here named Mr. N. R. Crump, president of the Canadian Pacific Railway Company, as recipient of the Julian C. Smith medal for this year.

The medal was presented to Mr. Crump at a dinner in the Royal York Hotel by Dr. K. F. Tupper, of Toronto, retiring president of the association.

The award is made by the Institute for "achievement in the development of Canada". It was awarded first in 1939 to perpetuate the name of a late president of the E.I.C.

Mr. Crump has been a member of the engineering body since 1928.

FOR HOME AND COUNTRY

KEEWATIN INSTITUTE

The regular monthly meeting of the Keewatin Women's Institute was held in the Keewatin Legion Club Room, Wednesday, May 27th with Mrs. J. Allan presiding.

The meeting opened with the singing of the Institute Ode and the Lord's Prayer.

Mrs. S. O. Sveinsson, Secretary-Treasurer gave her report, and stated that complete layettes and many other articles needed were were sent to the Unitarian Service Committee of Canada; Winnipeg Branch. Total value, $45.00.

The following letter was received by the Secretary-Treasurer:

* * *

Dear Mrs. Sveinsson,

It is with pleasure that I acknowledge receipt of the lovely contribution to our layette project from the members of your Women's Institute.

The six complete layettes and the many extras are greatly appreciated and we thank your members sincerly for their kindness. They will be interested in knowing that the United Nations officials have written to say that this is the first time that Arab mothers have received worth while clothing for their newborn babies. That the mothers also are grateful is shown by a letter written by one of them in appreciation of a layette she had received. She wrote as follows: "We have now ascertained that there is somebody who is caring for us and helping us to bear the difficulties of life, and that there are people with good and pitiful hearts whose aim and motto in life is to save people from poverty and need."

We feel that in these words your members will find the best kind of "thank you" for their hours of loving labour. For us it was a joy to unpack the many lovely items and we thank your members sincerely for their kindness and generosity. Now we will be able to help more mothers, thanks to you.

Gratefully yours,
(Miss) Euphemia F. Tainsh,
Hon. Secretary,
Winnipeg Branch.

* * *

The members have agreed to make, and ship another bale to the Unitarian Service Committee of Canada in the Fall.

Brief reports were given by the various conveners and Mrs. Sarah Christianson gave her report of the District Annual Meeting held in Kenora Tuesday, May 26th. Mrs. Allan gave a report on the visit and tour through the Kenora General Hospital and stressed the great need of a new building.

The meeting then closed with the singing of "The Queen" and Lunch was served.

BINGO
AT THE
VASA HALL
CHANGED FROM
WEDNESDAY NIGHTS
TO
THURSDAY NIGHTS

READ THE MINER AND NEWS CLASSIFIEDS

LOOK FORWARD . VOTE LIBERAL

VOTE ALBERT WREN | X

LIBERAL LABOR COMMITTEE ROOM
WEST ROOM OF LEGION BLDG. — PHONES HO 8-9990 or HO 8-9967

TO THE PEOPLE OF KENORA & KEEWATIN

If you have witnessed dreaded disease strike twice in a family and see men fight against the pressures of illness and expense you might realize what it can do to a family. To witness a matter of this kind injected into public affairs and "kick a man when he's down" is another pressure on innocent people. No one has yet asked me or my family for apparently the end justifies the means. Campaigners passed within feet of me the other day but would not ask for truth. We are not bitter, we only ask that God forgive them for they know not what they do. We are Kenora people too.

MARY WREN, ANNE and LLYN.

A Report About Albert Wren!

MAYOR HANNAH OF SIOUX LOOKOUT SAYS:
"Albert Wren will get a good vote in Sioux Lookout. An amazing number of people are behind him and he certainly never forgets us."

REEVE E. W. BYERS, JAFFRAY-MELICK TWP., Kenora:
"The "Kenora Wren" as the reporters affectionately call him is the man who has put this District on the map. Certainly my Township is indebted to him for faithful service on our behalf."

REEVE BROWN OF MACHIN TWPS
"Sure he's a good man, I travelled with him when he was my municipal Clerk at Eagle River. He must be good."

Some additional comment of record and interest—

Col. Lyle, Chairman of the Northern Ontario Economic Development Committee:
"My minister wanted Albert Wren at meetings of this Committee and I can see why. He is dedicated to the North and is a great help in our deliberations."

Leckie Phillips, Manager of the Northwestern Ontario Development Association.
"It would be a shame to lose Albert Wren's ability and knowledge of Northwestern Ontario. He is sincere in his approach and not politically biased on Northern problems."

Mr. E. L. (Al) Palmer, manager of Northern Ontario Tourist Outfitters
"Albert Wren certainly has a lot of friends in the Cabinet and among the Members of the House. I was at a Press Gallery dinner and found that out."

Mr. Ralph Webb, President of the Northern Ontario Outfitters Association.
"I can't help but admire Mr. Wren for the way he stands up for Northern Ontario. He doesn't forget us."

Mr. Howard Riley, Madsen Mines
(good friend of Mr. Fahlgren)
"Albert Wren is in good shape in the Red Lake District. He'll do better this time than he did in 1955." "Last Friday at simultaneous public Meetings the P.C.'s drew 12 people while over 200 turned out to hear Albert."

Dr. Peter Playfair, Kenora:
"There is no doubt in my mind that Albert will carry Kenora. He has earned re-election."

R. R. Bowman, Hudson:
"Hudson will give Albert Wren a whopping majority this time."

The comments of the Mayors of the Municipalities are interesting—

MAYOR HODKINSON OF KEEWATIN SAYS:

"In addition to being Mayor of Keewatin I am President of the Northwestern Ontario Municipal Association. Last year as Vice Pres. and this year as President I appeared before the Cabinet with the resolutions from all the Municipalities in Northwestern Ontario. Albert Wren was present at each meeting and I was impressed with the warm reception he received from the Premier and all Members of the Cabinet. And not only Members of his own Party but every Member of the Government side I met (and I met a good many) all had a kindly word for Albert Wren and his good work for Kenora District." "Mr. Wren convinced me that he deserved our support and though I have not always supported him, I'm one hundred percent behind him on June 11th.

MAYOR RATUSKI OF KENORA SAYS:

"What's wrong with Albert Wren. He is certainly a great help to Kenora and he will get better support this time than he ever did before."

MAYOR SKILLEN OF DRYDEN SAYS:

Albert Wren will be re-elected on June 14th because he has so successfully demonstrated his effective representation of Dryden and District."

Think, Vote Liberal-Labour — Vote Albert Wren

Kenora Riding Liberal-Labour Association

KENORA JUNIOR CHAMBER OF COMMERCE
URGES YOU TO
Vote as you please - But please VOTE
JUNE 11th - Polling Hours 9a.m. to 8p.m.

STOP AND SWAP NOW AT PENNER MOTORS

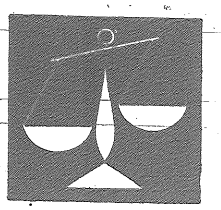

WEIGH THE FACTS

FOR

STYLING - ECONOMY - PERFORMANCE
SAFETY - COMFORT - CONVENIENCE

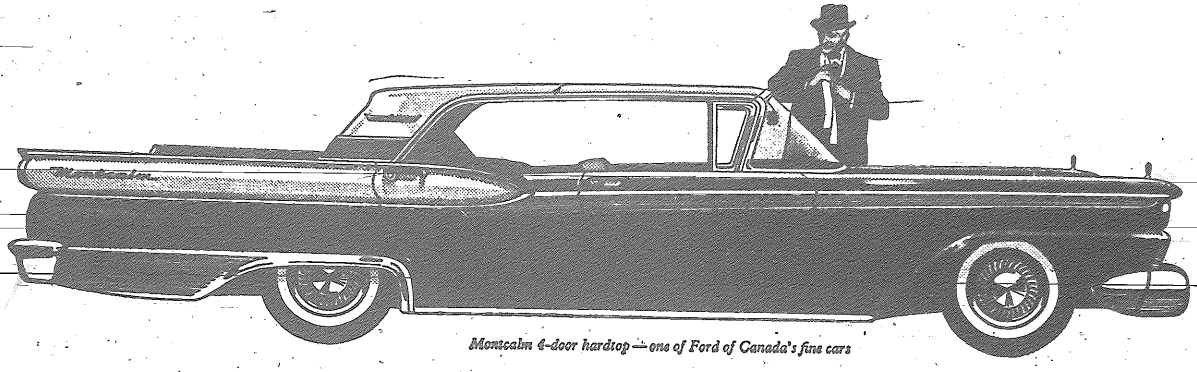

Montcalm 4-door hardtop—one of Ford of Canada's fine cars

FOR THE BEST DEAL EVER . . . SEE PENNER'S FIRST ! !

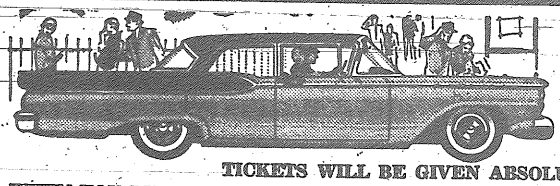

1959 METEOR GIVEN AWAY FREE

-- YOU CAN WIN --

TICKETS WILL BE GIVEN ABSOLUTELY FREE ON ALL PURCHASES $2.00 OR OVER WHEN YOU BUY GASOLINE, OIL, PARTS, NEW TIRES, LUBRICATION, NEW OR USED CARS YOU WILL RECEIVE FREE TICKETS. EVERY PURCHASE GIVES YOU ANOTHER CHANCE. IN ADDITION - THERE IS A FREE DRAW ON LOVELY CUTLERY FOR THE LADIES EVERY MONTH - AND A FREE DRAW ON A BOY'S OR GIRL'S BICYCLE EACH MONTH. TO QUALIFY YOU NEED ONLY PURCHASE YOUR DAY-TO-DAY DRIVING ESSENTIALS. TICKETS ARE FREE.

Tickets Given at Penner Motors in Kenora Only

MERCURY LINCOLN Meteor

PENNER MOTORS
(KENORA) LIMITED

SAFE BUY

SHOWROOM OPEN EVENINGS TILL 9 P.M.

HIGHWAY 17 EAST — PHONE 9831 — KENORA, ONT.

WHERE CARS ARE ALWAYS SOLD FOR LESS

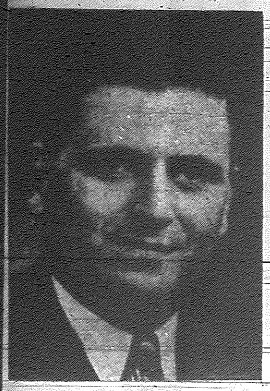

Albert Wren Says:

Recently a Reeve of one of our municipalities wrote an outstanding bond company in Toronto re: purchasing debenture bonds for school building purposes. The reply received was that since the new administration took over in Ottawa the bond market has done nothing but go lower and lower. The company advised that it will be very difficult to do anything and that the rate will be high. The people's vote put the Conservative Party in power - Now we have to pay for the mistake.

Why Not Build Fence?

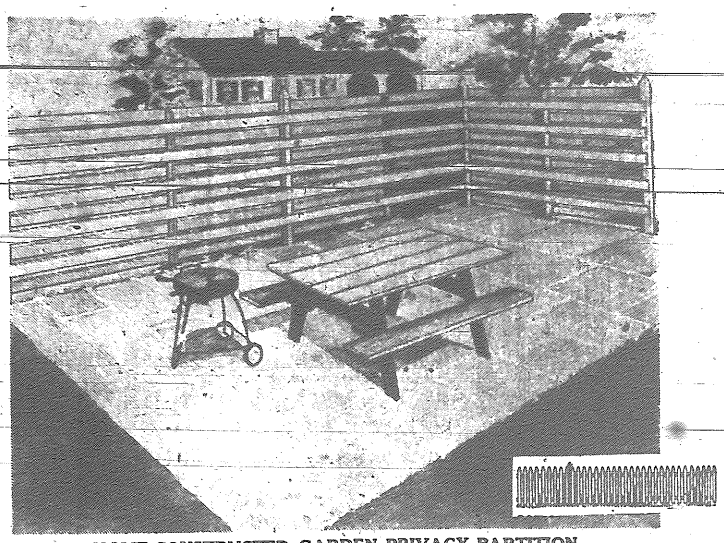

HOME-CONSTRUCTED GARDEN PRIVACY PARTITION

If you want a place where the whole family can gather to eat, play or just relax, why not build this fence around your favorite section of yard?

Its design permits a free flow of the summer's breezes while providing complete privacy.

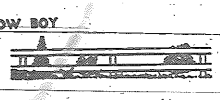

LOW BOY

RANCH RAIL

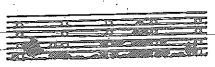

HIGH BOY

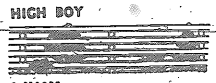

4-WAY

CROSS RAIL

BASKET WEAVE

STRAIGHT LINE

TO THE PEOPLE OF KENORA AND DISTRICT

Here are a few comments on behalf of our Candidate, Albert Wren. Representatives of very political faith, including several Progressive Conservative supporters, from this District who have taken their several different problems to the Premier and his Cabinet have found that invariably the advice of Albert Wren is sought and accepted by Premier Frost and his Cabinet ministers. He is a recognized authority by the Ontario Government on all matters pertaining to Northwestern Ontario. He is the best representative this District has ever had from any political party. He does not belong to a team. He forms his own opinions and is not afraid to back them up. Albert Wren is not a backbencher, he will be in the front seat. His eight years of Parliamentary experience has gained for him the respect of Parliament and an able representative of his Constituency. Albert Wren and his wife are personal friends of mine and I am sure that the majority will agree with me that the malicious gossip employed by some of his opponents will ensure his re-election. I have found Albert to be a sincere, hard working representative throughout his entire political career and I appeal to every citizen to VOTE ALBERT WREN "X" ON JUNE 11th.

LUKE FRANCIS,
Campaign Manager for
Albert Wren.

IRISH WOMEN TOLD DON'T BE INDECENT

Dublin,
The Irish League of Decency has appealed to Irish women not to copy "pagan-inspired fashions for beach and street wear that can, in many cases, be termed immodest or indecent."

"We appeal to young and old to avoid giving scandal by improper dressing or posture and tactfully to see that their companions, or those committed to their care, do likewise," a league statement

"Don't be misled by the world's idiotic Satan-inspired catch-cry, 'To the pure all things are pure.'

CANVAS FOOTWEAR

THEY ARE
* WASHABLE
* CANADIAN MADE
* GUARANTEED

McLEOD'S SHOE STORE

"WHERE THE FINEST IN FAMILY FOOTWEAR IS FEATURED"

OTHER PATTERNS AND STYLES ALSO AVAILABLE

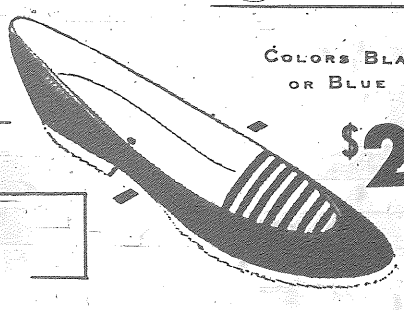

COLORS BLACK OR BLUE
$2.98

STRETCHY MULTI-COLOR
$3.98

$2.98

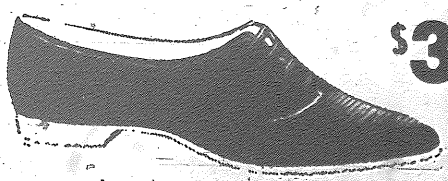

$3.98

COLORS CHARCOAL OR BLACK

MEN'S AND CHILDRENS STYLES ALSO AVAILABLE IN SMART CANVAS FOR SUMMER.

McLEOD'S SHOE STORE

PHONE HO 8-7222 KENORA, ONT.

AT J.C. ANNUAL MEETING

One of the highlights in the Jaycee year is the presentation of the gavel to an incoming president. Photo above shows Art Fahlgren receiving the president's badge of office from retiring president, Chester Banka.

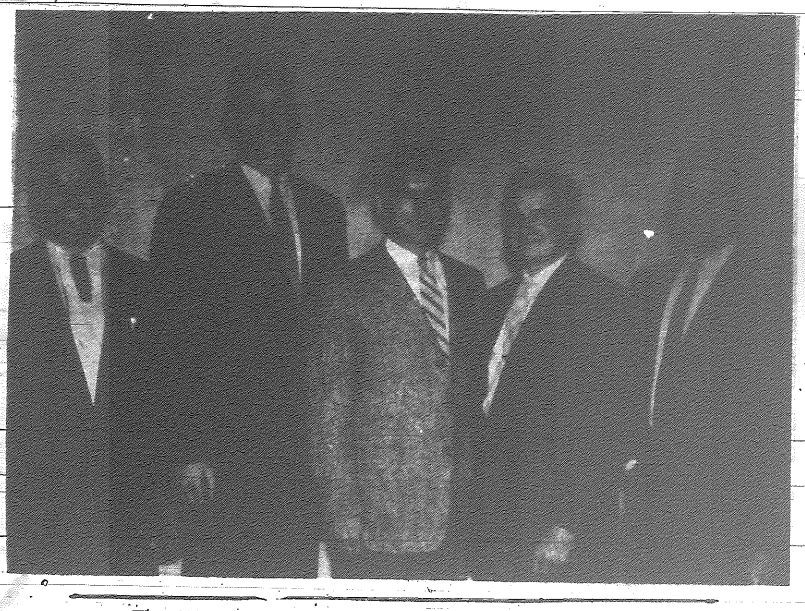

The 1959 Junior Chamber of Commerce officers: (left to right) Gene Thorarinson, Secretary; George Aichinger, Vice President; Art Fahlgren, President; Chester Banka, Past President; Bill Lavergne, Recording Secretary.

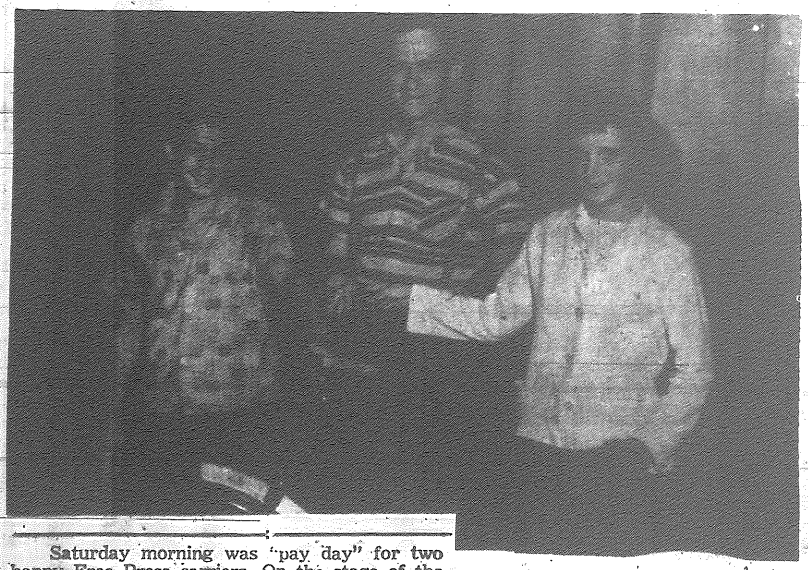

Saturday morning was "pay day" for two happy Free Press carriers. On the stage of the Paramount Theatre Marcell Favreau learned that he had been awarded a trip to the Calgary Stampede while Mary Adams received a bicycle for her good work. Free Press agent Armbuster seems as happy as his carriers.

Give Indian A Chance Ottawa Plea

Ottawa, —The Canadian Indian too often is regarded as a ward of the crown or a second-class citizen, Deputy Minister Laval Fortier of the citizenship department said Wednesday at the first meeting of a joint Senate-Commons committee on Indian affairs.

But the Indian can prove himself if given a chance, Mr. Fortier said.

Citizenship Minister Fairclough, in a brief opening address, said she hopes the committee will come up with suggestions that will benefit the Indian Affairs act.

ST. Albans, England, —The number of defendants brought before magistrates in Hertfordshire has increased by 180 per cent. in nine years.

Smooth, clean and **powerful**

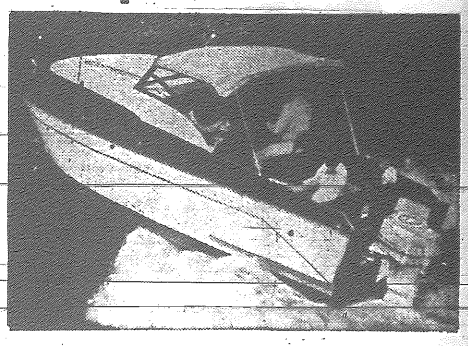

Johnson's NEW DYNAUTICAL DESIGN

See outboarding's new Profile of Power! Dynautical Design goes better with your boat . . . makes your boat go better. Sizes range from 3 hp to the mighty V-50—all with traditional Johnson quietness and dependability. *See it now at*

at

Marr's marine & electric limited

MAIN STREET AT LAKE OF THE WOODS

APPLICATIONS WILL BE RECEIVED BY THE UNDERSIGNED TO JUNE 15, 1959 FOR

One Full-Time Caretaker

FOR THE

KEEWATIN PUBLIC SCHOOL

MALE APPLICANTS ONLY

DUTIES TO COMMENCE JULY 1st, 1959

Please state Qualifications and Salary Expected

Board reserves the right to accept or reject any application.

For further information contact

MRS. MARY BARNARD, Secretary

Board of Public School Trustees

Box 459 - Keewatin

Phone KI 7-2686

TO ALL KEEWATIN VOTERS

If you need transportation to the Polls on June 11th

PHONE: MRS. A. DANIELSON

Kingsdale 7-2522