KENORA DAILY
MINER AND NEWS
KENORA, ONTARIO, THURSDAY, JUNE 4, 1959

Ella-Lynns
Ladies' & Children's Wear
ROSEMARIE REID
BATHING SUITS

Kenora General Hospital Drive For Funds Opens

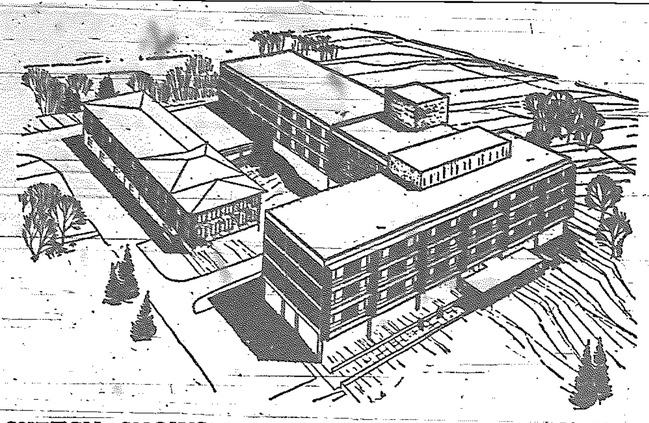

SKETCH SHOWS PROPOSED HOSPITAL ADDITION

MILK CANS A THING OF THE PAST LAKELAND DAIRIES PRESIDENT SAYS

This week-end district residents will see a brand new vehicle on the highways; a blue and white tank truck bearing the name of Lakeland Dairies Limited. Such trucks are familiar sights to residents of many United States centres, where the hauling of milk in this manner started 4 years ago, and to many eastern Canadian centres where trucks have been in service for the past 2 years. The Lakeland Dairies undertaking is but another in a continuing search for better methods of putting nature's best food onto consumers' tables.

"You might say that the latest development is a minor revolution in the handling of milk", said Laddie Van Walleghem, president of Lakeland Dairies Ltd. "It will have the effect of bringing the dairy farmer of much of his restricted time. But most important, it will improve - definitely improve, the quality of milk which is offered for sale to the customer."

Mr. Van Walleghem explained it this way: fresh milk from the cow is received at temperatures in the vicinity of 98 degrees. As milk is cooled, it passes downwards through 72 degrees, which is the critical temperature where chemical changes take place which affect the quality of the product. The faster the milk temperature drops through this 70 to 80 degree zone, the better. Presently the farmer places milk in cans, which are cooled by placing in vats of cold water. Naturally the speed with which milk is cooled, is relatively slow.

"This is all a thing of the past", continued Mr. Van Walleghem. Each of the farmers who supply us with milk has made an investment of from $2,000 to $3,000 for special equipment. Briefly this consists of stainless steel cooling tanks which have a capacity ranging from 180 to 500 gallons. These are refrigerated electrically.

"Within a matter of minutes after the last cow has been milked, the product has been poured into the storage tank and the temperature plunged to the prescribed 37 degrees. I would say that the total elapsed time might be five minutes", the speaker added.

"Naturally we have selected the best farms for this mutual arrangement, and I expect that the trend will be towards bigger dairy farms. What the new system means, in effect, is that we are now accepting milk at the farm instead of at the plant, "said our informant.

The new tank truck which Lakeland has purchased has a capacity of over 16,000 pounds or 1,600 gallons. It will make pick-ups in the Stratton area three days each week and on alternate days travel to the Whitemouth area. In addition, local farms are being equipped to ship to Lakeland.

The tank truck has a reversible pump which will draw milk from the farmer's refrigerated tank into the stainless steel insulated tank on the truck through a tygon (plastic) pipe. So effective is the insulation on the tank on the truck that milk can be transported (and is daily into New York City from as far away as Texas) for periods up to 24 hours with only a rise of 2 degrees in the milk.

The new addition to Lakeland's fleet [illegible] fair.

Hobby Supervisor To Visit Pinecrest Next Week

Mrs. Marguerita Smith, Department of Public Welfare, Toronto, who is supervisor of hobbies and crafts and is in charge of the reactivation programme for homes for the Aged in Ontario, will be at "Pinecrest" from Monday June 8th to Wednesday June 10th. Mrs. Smith will be present at the monthly meeting of the ladies auxiliary, in the board room of "Pinecrest", on Tuesday next at 2:30 p.m.

It is hoped all members will be in attendance as those fortunate enough to meet Mrs. Smith last year have been looking forward to this year's visit.

L.A. To St. Joseph Hospital Purchase Dressing Room Cart

The Ladies' Auxiliary to the St. Joseph's Hospital held a very interesting and busy meeting at the hospital, on Thursday, May 28th.

Plans were finalized for the annual spring drive which starts on Monday, June 8th. A payment of $2,000 was made on the X-ray machine and two new dressing room carts were purchased at a cost of $570. It was announced that the Shopmobile was operating successfully and efficiently.

At the close of the meeting, a very delicious lunch was enjoyed by all.

Emmett Anderson Retires From Mando After 52 Years

Emmitt S. Anderson, General Superintendent, Ontario-Minnesota Pulp and Paper Company Limited, Kenora Plant, retired on pension on May 31st, 1959.

Born in Iowa, U.S.A. in 1893, Mr. Anderson has completed an enviable record of some 52 years in Paper Manufacturing Industry. Beginning his paper making career at the age of 13 years in the Paper Mill at Sartell, Minnesota, Mr. Anderson moved successively to the Spanish River Mill at Sault Ste. Marie in 1913, the Minnesota, and Ontario Paper Company Mill at Fort Frances, Ontario in 1914, the Great Lakes Paper Company at Fort William in 1937 and finally to the Kenora Mill in December, 1939.

In 1916 Mr. Anderson was elevated to Machine Tender at Fort Frances, becoming Boss Machine Tender in 1926. In 1934 he was appointed Paper Machine Superintendent. Following two years at Great Lakes, 1937-39, Mr. Anderson came to Kenora as Night Superintendent until appointed to Paper Machine Superintendent in 1943. He has held the position of General Superintendent of Pulp and Paper Manufacturing in Kenora from 1950 to retirement.

Rideout Women's Institute Hears Delegates Reports

[illegible] of the Rideout Women's Institute was held May 19 at the home of Mrs. F. Leroux, with the president, Mrs. S. Symonds, in the chair. The meeting opened with the Institute Ode followed by the Lord's Prayer.

Following the reading of the minutes and the correspondence, the group discussed the selling of souvenir spoons commemorating the Queen's visit in June and decided to send for 100. Mrs. Leroux then read a letter from her W. I. friend in Leicester England which proved very interesting. We discussed which short courses we wished to apply for and decided on: 1. Glove Making; 2. Needlecraft.

Mrs. Jardine then gave a very entertaining account of her trip to Guelph where she attended the District Directors' meeting in April. Plans were made for the District Annual which was held May 26, at the Presbyterian Church lower hall. The three delegates were Mrs. S. Symonds, president, Mrs. Eric Newman, secretary-treasurer, and Mrs. C Jardine District Director.

Mrs. C. Jardine won the travelling prize. Wool for knitted wear for our fall tea was distributed by Mrs. J. Seibel. Following the closing of the meeting with the singing of the "Queen" a lovely lunch was served by the hostess and a social half hour spent.

LUCKY DOLLAR

The CJRL travelling dollar placed in circulation today has the lucky number - FL - 9202668. This bill is redeemable at the radio station for a $5.00 credit note good at any store with Hawaii on the dooor up until 5.00 p.m. Saturday June 6th.

Still in circulation and good until 5.00 p.m. Friday is travelling dollar GL - 9232682.

MISS PATRICIA FRANCIS

Pat Francis Presents Recital Friday Night

Plans are finalized and the stage is set for the piano recital by Kenora's own Patricia Francis which will be presented at the high school auditorium, tomorrow night (Friday) June 5th at 8.30 o'clock.

Many in Kenora are familiar with the piano playing of this talented Miss and Friday's concert will be the best yet. Miss Francis has recently returned to Kenora from further study in Toronto. She has now completed her course for her L.R.C.T. placing first in the examinations.

Pat has prepared a program which will find favour with all lovers of piano music. Included are compositions of Brahms, Chopin, Schumann and Liszt.

The recital, under the sponsorship of the Kenora Rotary Club, marks the second time that the organization has presented Miss Francis in a Kenora recital. Proceeds are in aid of the Rotary Student Aid Loan.

Tickets are still available and may be secured from any Rotarian, both Johnson's Pharmacies and Pats Kenora Novelty and Stationery Store.

John Owen Named Production Mgr. For Kenora Mando

Mr. E. E. Crandall, Resident Manager, Ontario Minnesota Pulp and Paper Company Limited, Kenora recently announced the appointment of John M. Owen as Production Manager of the Kenora Paper Division effective June 1, 1959.

Mr. Owen, born in Windermere B.C. in 1918, arrived in Kenora at an early age and received his education in Kenora Public and High Schools.

Employment with Mando commenced in 1937 in the Control Laboratory and two years later he moved to a Clerk's position in the General Office. The following year Owen enlisted in the Armed Forces and service extended until November 1945. Entering the army as a gunner he later qualified as Captain and did Air Observation Duty in North Western Europe.

Returning to the office in 1945, Mr. Owen was attached to the Payroll Department and later to the News Costs Department.

In 1955, during construction of the new mill, he was attached to H. A. Simons Limited until April 1957, as the Field Accountant. Appointment to Operating Assistant followed his return from Simons Limited.

Mr. Owen is married and has three children.

JUDGE L. A. McLENNAN IS GENERAL CHAIRMAN; COMMITTEES ARE LISTED

The Board of Trustees of the General Hospital announced last night, the appointment of His Honor Judge L. A. McLennan as Chairman of the Central Executive Committee of the Hospital Expansion Campaign which gets underway this month. The Expansion Campaign will involve the raising of One Million Three Hundred and Fifty Thousand dollars to develop the plans which the Board have had under study for some months, for the renovation and new buildings and facilities for the General Hospital to serve the Kenora-Keewatin area.

During the past several months, under the able leadership of Mr. L. A. Toole, a Development Committee has been working quietly to set-up the machinery for the Campaign which will be required to raise $760,000 from the community, corporations and private subscription. Mr. Toole will become Vice-Chairman of the Central Executive Committee, assisting Judge McLennan. Mr. David M. Bruce has been appointed Administrator of the campaign. Mr. A. E. Minor who as Vice-Chairman of Key Gifts has already, under the Development Committee organized his division to contact the corporations, business and professional groups. Mr. Minor announces that the business solicitation will get under way shortly and this will be covered by six teams who are now in training and it is expected that this group will complete their work before the end of June. Mr. Minor pointed out that this is the largest project which Kenora - Keewatin have ever had to tackle and it cannot be accomplished without considerable sacrifice on behalf of every citizen in the five thousand mile area serviced by the hospital. To give [illegible] which faces the hospital, [illegible] Chairman L. A. Toole points out that it will require major sacrifice on the part of everyone.

Mr. T. McClellan states that when the original buildings of the present hospital were built, the sacrifice of the local people at that time took just about the same amount of sacrifice and, that for the past thirty years we have been enjoying the labors of this past generation, without having ourselves done anything to improve or enlarge the facilities.

Dr. H. F. King, who is Vice-Chairman in charge of Public Relations, during the Development period, and who holds the same position in the Central Executive Committee has done a valiant piece of work in publicizing the need of the hospital with his lectures and slides on the conditions. By "bringing the hospital to the people" in various organizations, lodges and clubs, Dr. King has ably presented the hospital's case. On the theme "Your Hospital is Your Responsibility" it is felt that, as never before, there is a better realization that this is a fact and not just a slogan. Dr. King points out that the conception that the hospital is a privately-owned-and-operated

(Continued on Page 2)

Frank Gaffney Died Wednesday

Frank Gaffney, well known in Mining circles in the district, died at Pinecrest, Kenora, Wednesday afternoon, June 3rd, following a lengthy illness. Born in Legway, County, Devon, Ireland, March 17th, 1880, he was in his 80th year.

He came to Canada as a young boy to the Kirkland Lake area and in 1900 to this district. He worked as a prospector until his retirement in 1945.

He is survived by his wife Ila, and one sister, Mrs. Kathleen Reilly of Ireland.

Funeral services will be held Saturday morning, June 6th, in Notre Dame Church at 9.30. Rev. Father Savoie will officiate and interment will be in the Notre Dame Cemetery.

Prayers will be said in the Chapel of the Brown Funeral Home, Friday evening, June 5th at eight o'clock.

Keffer To Press McKenzie Portage Road Extension

"It would seem to me that the winter residents and all winter users of the Lake of the Woods should be entitled to a safer approach to Kenora and Keewatin [illegible] ed", said Howard Keffer, Progressive Conservative candidate. He made particular reference to the tragedy of a few years ago when two cars went through the ice, with the resultant loss of six lives.

According to Mr. Keffer, it is feasible to extend the Mackenzie Portage Road another five miles out to Welcome Channel and thus, the danger area in the Treaty Island vicinity would be by-passed.

"It is my intention, if elected, to bring this dangerous situation to the attention of the Ontario Government and to press most strongly for the completion of the Mackenzie Portage extension,' he said.

Norman Group Discusses Park, Services With Wren

At the first political meeting in many years in Norman's Community Centre Albert Wren Kenora's M.P.P. spoke to an interested group about park development and sewer and water.

Seeking his third term as the Kenora Wren, the local Member corrected erroneous impressions left by the P. C. Candidate who said he could get financial assistance for Norman as a government member. After first explaining how Alderman Bruce Paterson had approached him to intercede and persuade the Municipal Board to reconsider their refusal of the Norman Project, Albert Wren explained how he had persuaded the Board to hold hearings in Kenora to study the matter further. This was done Wren added and a decision will be made soon. The local Member

(Continued on Page 6)

JENNIE JACOBSON PASSED WEDNESDAY

Mrs. Jennie Jacobson of 207 First St. North passed away at the Kenora General Hospital Wednesday Evening June 3, 1959. Funeral arrangements are pending awaiting the arrival of relatives from the west.

FOR SALE
4 BEDROOM BUNGALOW
Fully Modern, Hot Air Oil Heating
Park Street
FOR PARTICULARS APPLY
SUTCLIFFE AGENCIES LIMITED
INSURANCE - REALTORS
CUSTOMS BROKERS
Kenora, Ont. — Phone 6474

LINDSTROM & NILSON LTD.
1916 - 1959
KENORA and SIOUX NARROWS
PHONE 6446
GENERAL CONTRACTOR - BUILDERS' SUPPLIES
IS YOUR ROOF LEAKING?
CALL ON US FOR
B.P. ROOFINGS - B.P. LIQUID RFG. CEMENTS
AND B.P. PLASTIC CEMENTS
"EVERYTHING TO BUILD ANYTHING

HOUSES FOR SALE
MORTGAGE LOANS
INCORPORATED 1908
CUSTOMS HOUSE BROKER
The Standard Realty
COMPANY LIMITED
INSURANCE
319 2nd St. S.
Phone 8883
REAL ESTATE BROKER

NOTICE
RE
ADVANCE POLL
Any Voter Away From Home On
ELECTION DAY
THURSDAY JUNE 11th
May Vote At The Advance Poll
Thurs. - Friday - Saturday
JUNE 4 JUNE 5 JUNE 6
HOURS 8.00 A.M. TO 5.00 P.M. AND 7.00 P.M. TO 10.00 P.M.
(Standard Time)
IN THE
Council Chambers - Kenora

HEAR
Ed Fahlgren
SPEAK TONIGHT
CJRL - 6.25 p.m.

THE PROGRESSIVE - CONSERVATIVE TEAM
FOR
DEVELOPMENT OF NATURAL RESOURCES
THROUGH ACCESS ROAD CONSTRUCTION
ON JUNE 11th VOTE
Committee Room Phones - 9377 - 9977
KEFFER, H. F. X
"The Man You Will Always Remember After June 11th"

HOWARD KEFFER
Candidate, Kenora

ENGLISH GALS ON THE PROWL SHOCK EUROPE

LONDON — Tradition has it that British womanhood abroad is in mortal danger from smooth Latin lovers and the constant threat of a fate worse than death.

Not so, says the Empire News.

It's the English girls who are on the prowl—and the Continentals who get shocked.

"Shrinking violets who would not say boo to a goose at home are turning overnight into flirtatious, immoral and often vulgarly dressed good-time girls once they set foot on European soil," Empire News says.

They are asking for trouble. And many are getting it.

The paper ordered its correspondents in holiday spots to investigate the vacation behavior of the English female and these were the results:

Italy: Scandalous behavior of many English girls has shocked the Italians.

French Rivierra: British women are getting their country a bad name. In Nice, the mayor has demanded a ban on outrageous swim wear. British girls usually are considered the worst offenders.

Paris: No use blaming the French for leading English girls astray. They ask for it. There are no girls in the world so easy to pick up as the English.

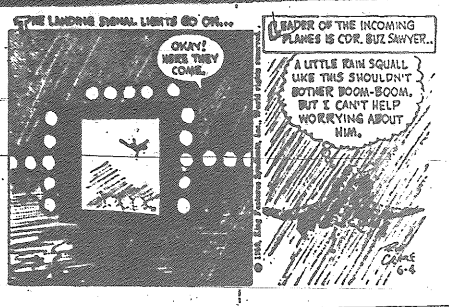

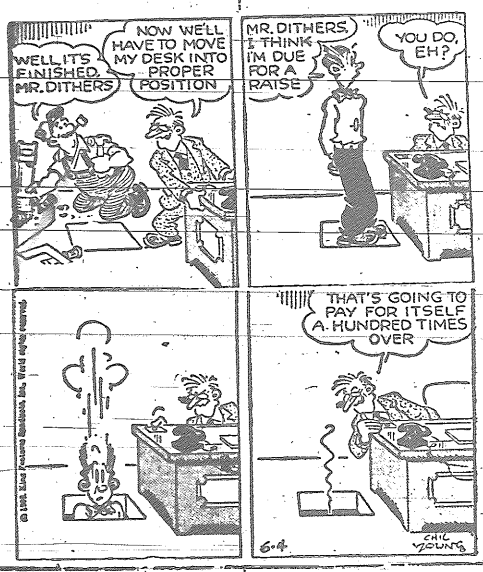

Sidelights

A private had been given the job of announcing the guests at a party in the officers' mess.

"Captain Jones, Mrs Jones and Miss Jones," he called when they arrived.

"Shorten your announcements," admonished the officer in charge. "Captain Jones and family would have been sufficient."

The next arrivals were Major Penny and his family. "Fourpence!" called the private.

Two strangers had been paired in a golf club tournament. One was Colonel Thunder, red of face, wild of stroke, free of tongue. The other was a meek man introduced as Dr. Pywell. At the first bunker Col. Thunder took a long silent look at his ball, then turned and exclaimed: "Pardon me, doctor, but before I make this shot, would you mind telling me if you're a D.D. or an M.D.?"

A man went to his bank for a loan. He was told he could have it provided he could guess which eye of the manager was a glass one.

"The left," he said correctly — and then explained to the manager that it was the one that looked more sympathetic.

Prevent Odor

The odor of cooking cabbage or onion can be prevented from permeating the house by keeping a little vinegar boiling on the stove while cooking them.

LOW PRICE

LAWN-CRUISER 'MARAUDER'

$49.95

COMPLETE SERVICE

at

Mark's marine & electric limited

MAIN STREET AT LAKE OF THE WOODS

NO BLUFFERS, PLEASE

Our vote is something we treasure. We like to feel that by means of it we are able to register our choice of government, our choice of a representative in that government. We'd hate to see it wasted hence our keen desire to cast it for the best men in the field.

And the older we get the more care we take in making our choice, for with experience we have come to learn more — especially about politics. Being in the newspaper business and having closer contact with politicians, and their party workers, we perhaps get to know a lot more about them and their ways and habits than the average voter.

Voting is not like horse racing. As free citizens we vote not for the candidate we think may win but for the best man on the ballot — or at least a great many people vote that way. The days of hidebound party politics are over — when everybody in the family voted Liberal or Conservative because Grandpa did — and it is a blessing.

But it seems to us that a lot of people vote for a candidate just because he has been previously in office. Others will vote just because they're familiar with his name. Oh yes, they do.

Others will vote for the candidate who sprouts the most convincing line. The bigger the braggart, and the more self assured he is, the better it sounds. We find candidates who, having accomplished very little by themselves, drag out everything that everybody else has attained and present it with great gusto as the fruit of their very own toil. We find candidates who will twist words to create other meanings — who, by careful inflection can make things sound quite different indeed from original intent.

We also find candidates — almost anywhere as a matter of fact — who present themselves as something quite apart from what they may be. Every candidate wants to appear sincere. If he isn't sincere in all his statements he'll try to appear that way. If a candidate is not popular with government officials he'll try to create the impression that he is.

There are some candidates for political office who might not be such knights in shiny armor as they would like to present themselves — who may not really have accomplished very much of real importance to us but who have only created a false front for themselves.

It worries us to think that it is so hard to distinguish between candidates. On the platform and in public they all appear to be desirable representatives. Perhaps if we knew them better we'd find a difference. Perhaps we would find that the loudest talker is not always the most capable man.

And perhaps if voters everywhere knew their candidates better they'd find that some have really more interest in their own political careers than the interests of the voters back home.

We think it is time all voters took a little more care in marking their ballots. After all, what our government does merely represents the collective thinking of our representations and that thinking can be good or bad. Let us not forget, too, that the only direct access we have to the ear of government is through our Provincial and Federal elected representatives. Much more good can be accomplished when a representative of the folks back home sits down with the heads of a government and calmly discusses their problems than can ever come by noise and rudeness. Newspaper headlines can become intoxicating to public men who seek self aggrandisement. This is not the kind of a representative we're looking for.

We are not looking for circus-type razzle-dazzle campaigning where the candidate is more of a showman than anything else.

We don't want a bluffer. We're looking for a sincere, tactful, wise, stable, dedicated public servant with ability to proceed, quietly perhaps, but efficiently to further our interest. He could belong to any respected political party.

What are you looking for?

(EDITORIAL FROM THE DRYDEN OBSERVER)

KENORA PUBLIC LIBRARY TENDERS

EXTENSION of TIME

Separate sealed tenders will be received by the undersigned up to 5.00 p.m.

FRIDAY, JUNE 12, 1959

for the following work:

1. General renovations to the Library Building: Earl A. Nelson - Architect, Box 480, Kenora

2. New heating system including demolition and removal of the old system: W. L. Wardrop and Associates (Management Ltd. Engineers, Winnipeg.

Plans and specifications for both items of work may be obtained from the office of the Secretary on deposit of ten dollars ($10.00) each.

The lowest or any tender will not necessarily be accepted.

MISS E. STEPHEN,
Secretary,
Kenora Public Library,
Kenora, Ontario.

ON JUNE 11th VOTE

KEFFER, H. F. | X

Inserted by The Kenora District Progressive Conservative Association

AND NOW
KENORA'S FRESHEST MILK
FROM
LAKELAND DAIRIES LTD.

ONCE AGAIN KENORA'S LEADING MILK PLANT FOLLOWS ON THE HEELS OF RECENT, SCIENTIFIC DEVELOPMENT. THE RICHEST, CREAMIEST MILK IS HANDLED IN A REVOLUTIONARY NEW WAY, FROM THE DISTRICT'S FINEST FARMS.

Lakeland's selected dairy farms produce the finest milk . . . and now it's transported in a revolutionary new way. After milking, the milk is placed in stainless storage tanks right on the farm. These tanks cool the milk immediately before the tank truck arrives. Upon arrival the milk is tested to be sure the milk is up to standard. Then by a special pump the milk is transferred to the truck. It's quicker, more sanitary and safer. The truck travels back to our plant and the milk is immediately put through processing so it can reach you freshier and tastier.

Dairy science has found that cooling the raw product in half the usual time doubles the shelf life of the properly pasteurized product by arresting bacteria growth at the source.

We wish to publicly thank our producers who have co-operated with us in this program by installing self-contained refrigeration units which instantly cool and keep the raw milk at 37 degrees, for pickup, by super sanitary tank for H.J.S.J. processing at our plant.

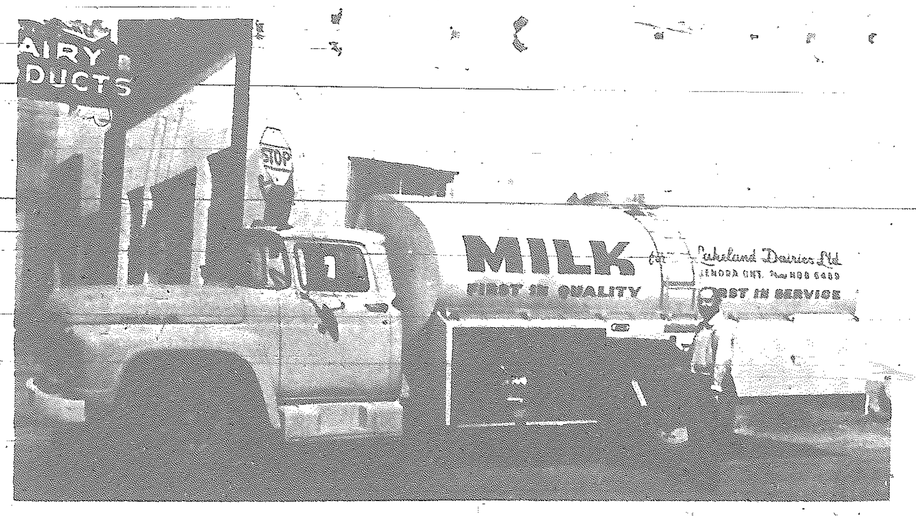

The milk you drink is not exposed to light or air 'til the carton is opened by you on your table. Because Lakeland is always on the alert for better ways to serve you we have brought to this area this 1,700 gallon super sanitary tank truck.

SEE THIS TRUCK DISPLAYED AT THE
LIONS FAIR TONIGHT - FRIDAY - SATURDAY

WHAT DOES THIS MEAN TO YOU, THE CONSUMER? It means the milk is kept in stainless steel tanks immediately after milking right through to the processing. It automatically eliminates old-fashioned milk cans. It means no foreign matter can contaminate the milk while it is in transit. Because the milk is cooled right on the farm, the milk you receive will be 'fresher.' This new method brings fresher, better tasting milk to you faster.

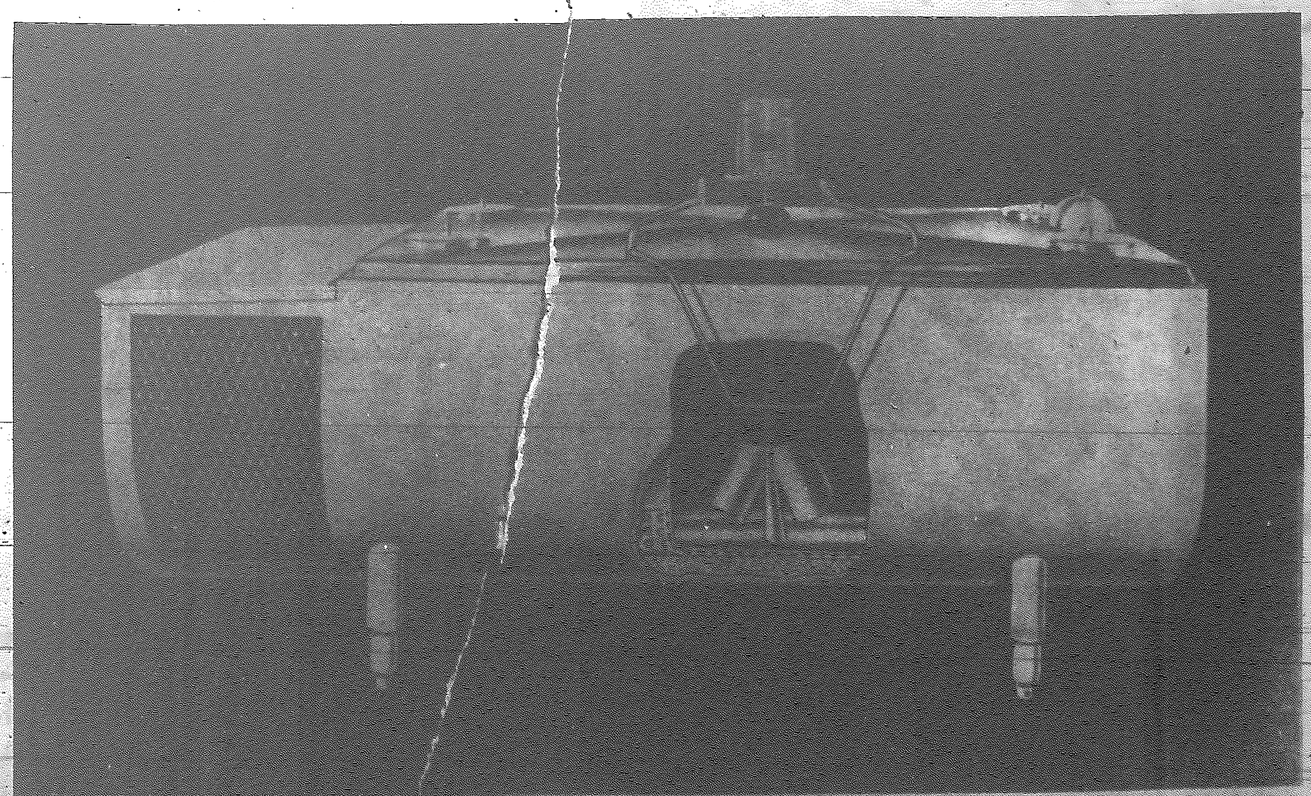

CUTAWAY SHOWING CP INTEGRAL EVAPORATOR SECTION

THERE IS NONE BETTER ANYWHERE

AT YOUR FAVORITE GROCERS OR

PHONE 6489 FOR HOME DELIVERY

LAKELAND DAIRIES LTD.

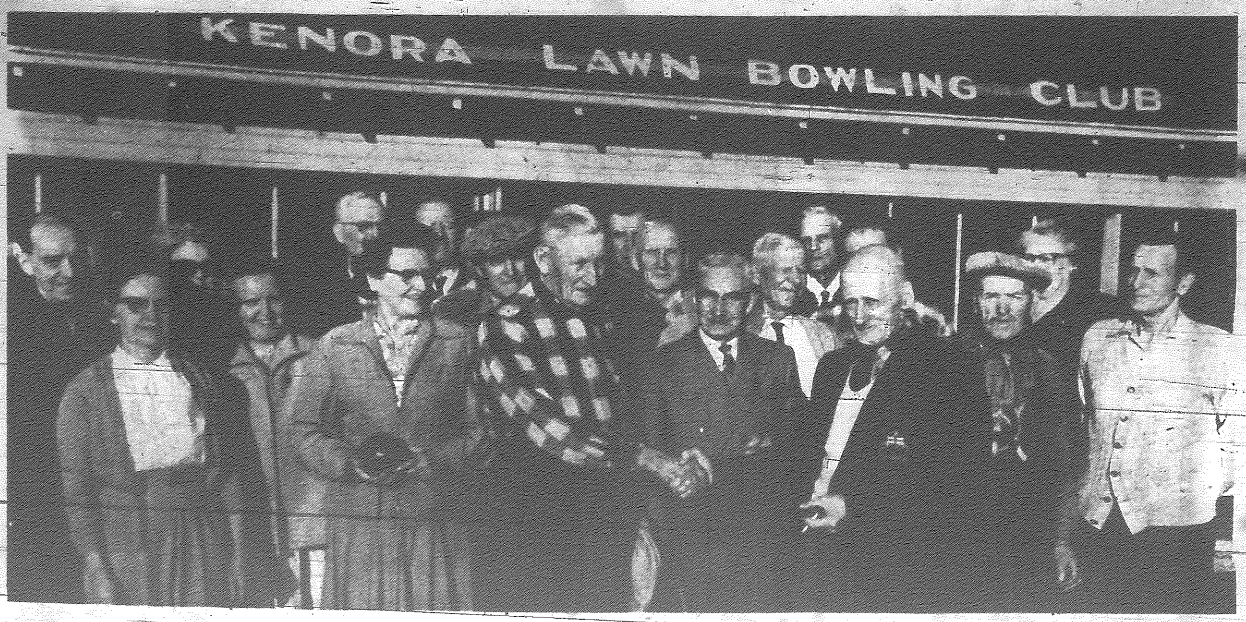

Affectionately known by his fellow bowlers as "The Chief," Mr. C. L. Galloway Tuesday night was presented with a life membership in the Kenora Bowling Club. Pictured above are members who attended the special presentation ceremony in front of the Club House. Past President Ike Edmondson, wearing a blazer upon which may be seen a life membership crest of the Manitoba Association, made the presentation of the framed award. Mr. Galloway received the 4th such life membership in the lengthy history of the local club.

"RED EYE" MAY BE THE ANSWER

KUALA LUMPUR, Malya —Reports of a green monster emerging from a remote lake have reached here.

Prospector Arthur Potter, 39, said he saw the creature in the waters of Lake Chini in the jungle - covered east Malayan state of Pahang.

Three Malayans prospecting with him said they also saw "it."

Villagers long have held that the lake is sacred. Tribesmen have claimed to have seen the monster many times before.

Potter reported he first saw the creature when he was awakened by noises outside his houseboat on the lake. The "thing," he said, lifted its huge body to the roof of the houseboat and tore a hole to look inside.

"We could see a red eye looking down on us," Potter said. "It was the size of a tennis ball."

One report said the prospectors found two large footprints 18 feet apart on the edge of the lake.

The reports were carried by Radio Malaya and Radio Singapore.

LONDON — Lord Altrincham, outspoken critic of the monarchy, says Canadians "believe in the closest relations with their southern neighbor that are consistent with the independence and self-respect of their own nation."

He was commenting Monday in the June edition of the National and English Review on the St. Lawrence Seaway opening.

The Review also contained a special article on Canada Goes Ahead and another on Prime Minister Diefenbaker.

Altrincham said it was too often thought in Britain that Canadians were at heart "sons and daughters of the Empire," that they resented their physical proximity to, and consequent involvement with, the United States; and still looked to the United Kingdom with "child-like reverence."

Nothing could be farther from the truth, he said.

"Canada led the way in dismantling the apparatus of Empire, and her people believe Commonwealth of equal nati—not in any system presid over by the United Kingdom.

"And they believe in the closest relations with their southern neighbor that are consistent with the independence and self - respect of their own nation."

GENERAL ELECTRIC

RANGE SALE

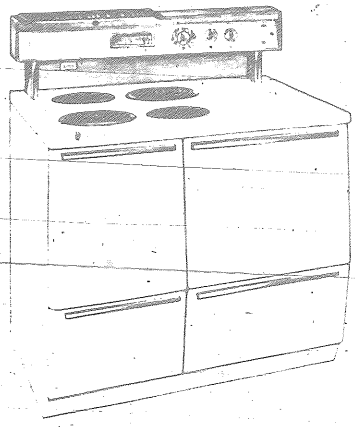

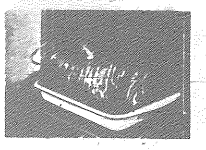

EXCLUSIVE G-E MEAT THERMOMETER is so simple to use. Just insert thermometer into roast. Dial degree of "doneness" you require on Control Panel—and forget it. Buzzer will sound when the roast is cooked to perfection.

AUTOMATIC CALROD UNIT pot-watches for you. An initial surge of extra heat quickly gets the pot to the correct heat, then the temperature control takes over, maintaining correct cooking heat. Overboiling and spillage is prevented.

Model PJC-402—Deluxe 40" G-E Range: Automatic plug-in Grill—Pushbutton controls for all surface units—Control Panel, fluted glass backsplasher—Meat Thermometer—Automatic Minute and Oven Timer—No-drip cooktop—Two appliance outlets, one timed—Large oven and radiant-heat broiler—3 storage drawers, one with warmer element.

Dimensions: Height (floor to cooking surface) 36", Overall 48", Width 40", Depth 26½"

AUTOMATIC GRILL—ideal for all grilled foods. Just place over the left two Calrod Units, and set the required heat on the simple Pushbutton Control. It is made of lightweight aluminum for even heat distribution, and perfect grilling.

FOCUSED HEAT BROILER—concentrated, radiant heat is focused right into the food by the specially curved reflector—delicious results everytime. The enclosed Calrod element gives years of reliable service and is removable for easy cleaning.

MORE CANADIANS BUY GENERAL ELECTRIC THAN ANY OTHER MAKE

Regular Price $489.00
Less Trade-In On Your Old Range $175.00
You Pay Only $314.00

SUPPLIES LIMITED

Lindstrom & Wilson Ltd.

CONTRACTORS LUMBER

PHONE 6446 PHONE 6446

THE HOME OF QUALITY APPLIANCES

Jack Watterson Ltd.
MEN'S SHOP
10b Main Street S. — Phone 7219

SPORTS PAGE

A. A.
P.O. Box 463
Lake of the Woods Group of Alcoholics Anonymous

That in Canada most consumer goods may be purchased for fewer hours of work than five years ago is shown by the fact that in the period the average manufacturing wage rose from $1.40 to $1.70, or by 21.7 per cent, while the consumer price index rose by only 9 per cent.

Named after the famed racing schooner Bluenose, the new Bluenose is a modern car-passenger ferry between Bar Harbour, Main, and Yarmouth, Nova Scotia.

Lunenburg, Nova Scotia, was the home port of the famed racing schooner Bluenose.

WRIGHT THEATRE
SHOWING THURSDAY and FRIDAY EVENINGS
VOICE IN THE MIRROR
Richard Egan - Julie London
ADULT ENTERTAINMENT
Feature Starts 7.20 and 9.20 p.m.

RABBIT LAKE
DRIVE-IN THEATRE
LAST TIME TONIGHT
PARIS HOLIDAY
Bob Hope - Anita Ekberg
Show Starts Approx. 9.30 p.m.
COMING: Smiley; The Lone Ranger and the Lost City of Gold; Underwater Warrior;

Paramount
A FAMOUS PLAYERS THEATRE
NOW SHOWING

Also: News
Show Times:
Mat. 2.15 - Eve. Doors Open 6.45
Show Starts 7.00 and 9.45
Patrons Please Note:
No Matinee Tues. and Thurs.
Coming Attractions: Home Before Dark - adult; Tempest; The Fly - adult; Inn Sixth Happiness;
Visit Our Comfortable Smoking Loges

ADULT ENTERTAINMENT
Prices for this engagement only:

Matinee		Evening	
Children	25c	Children	25c
Students	40c	Students	50c
Golden Age Club	40c	Golden Age Club	50c
Main Floor	60c	Main Floor	$1.00
Smoking Loges	70c	Smoking Loges	$1.10

Kenora General Hospital Drive . . .

(Continued from Page 1)

institution has been a wide misconception. The fact is that the hospital is a public association of which all the citizens of Keewatin, Kenora and the surrounding area, are members and have the power of voting in the Board of Trustees to operate on their behalf, is a fact not always realized. The fact that the Board of Trustees have done such a good job of administration and have bene able to operate the hospital without public appeals for financial assistance, is to the credit of the Board and its good administration. Under the hospital insurance, the weight of responsibility for the financial position of the hospital is not lessened but it is likely to increase. Under good management the hospital has been able to pay its way and with the advent of hospital insurance, many of the collection difficulties will be eased. However, there is no provision in the hospital insurance act for the replacement or building of new facilities. These are the responsibility of the citizens and because of the extra pressures which will be placed on the hospital for extra facilities, because of hospital insurance, it has been most urgent that the present programme be completed as soon as possible. There have been no major renovations of the hospital or new buildings since 1929.

Mrs. J. P. Paton, member of the Central Executive Committee representing the Ladies' Auxiliary, reported that through the efforts of the Auxiliary Committee, a great number of Organizations and individuals have had the opportunity of seeing for themselves, the condition and the requirements of the hospital, through the tours which they have conducted through the hospital during the past three months. These tours are continuing and every citizen is invited to contact the Campaign Office or Mrs. Paton if they wish to join one of the tours, inspecting the premises. Mrs. Paton stated that the Ladies' Auxiliary are most anxious, not only to slight the present condition of the hospital, but to have the cooperation of all citizens and particularly the ladies of the community in the work of the Ladies' Auxiliary, which has done so much to make a forcible stay of any citizen in the institution, one of enjoyment as far as that is posisble.

Mr. Garnet Wright, Vice-Chairman of the Campaign Committee for the Keewatin area, assisted by Dr. King has announced that on Sunday night, June 7th, Dr. King will again show his slides at the Wright Theatre at 8.30 p.m. All citizens of Keewatin are invited to attend and to discuss the programme with members of the Board and the Campaign Committee who will be prepared to answer any questions regarding the project.

Mr. T. A. Saul is Vice Chairman of Sponsored Gifts and Memorials. It is hoped that many organizations, lodges and private citizens will use the "Living Memorial" concept of the hospital to create a lasting memory on behalf of a loved one, or of service to the community. The first step in this direction was sponsored by the late Judge Popham when, prior to his death, he requested that tributes be channel'ed to the hospital campaign rather than in floral contributions. As a result, many friends and relatives of Judge Popham took advantage of the memorial concept and forwarded their tributes of respect to the Hospital Committee and this will result in a permanent memorial being established in the hospital to Judge Popham. The committee has placed receipt books in the Brown Memorial Home and in the hospital itse'f, for the acceptance of cash contributions in memory or in appreciation and these will be channelled to the Memorial Committee so as to memorialize in a positive way, by aid to the living and to those who have appreciated the hospital service. This memorial fund will be used at the discretion of the Board of Trustees and will be a permanent fund to which anyone may make contributions of appreciation or memorium. In the case of memorials where the contribution is large enough to dedicate a specific facility or equipment, arrangements may be made with the Committee for the designation. In the case of organizations it is hoped that service clubs, lodges, church organizations and private citizens, will sponsor major contributions to the campaign by dedicated or designated rooms, wards, service areas, etc. A list of memorial opportunities has been prepared and can be supplied to anyone or any group requesting the information, stated Mr. Saul.

Mr. William Johnson, Vice Chairman in charge of Sioux Narrows and East Division will shortly get his division organized and the areas within the Town of Kenora and Jaffray-Melick will shortly announce Vice Chairman and the organization for the general canvass in that area.

President Mike Bachynski has invited the executive committee of the Campaign to discuss, with the Trade and Labor Council on Tuesday evening, Labor's contribution to the campaign and the organization of these vital units in our community organization for their contribution to the project. Other members of the Executive Committee will be drafted as the Campaign gets in to full swing and it is expected that the month of July will be designated Hospital Month, with the general canvass of the whole area being covered during that month.

Dr. R. G. Davidson and Mr. T. McClellan, together with other members of the Hospital Board have pledged their support to General Chairman McLennan and members of the various Committees serving under the various chairmen, are enthusiastic with the prospects that at last this area will have a hospital which, when completed, will be one of the finest in the Province of Ontario or in fact, in Canada.

In his remarks, Judge McLennan pointed out that pride of community is essential in any public project and he felt that every citizen in the Kenora-Keewatin area would show this pride in a positive way, but contributing and sacrificing as they have never done before, so that they will have a hospital here to serve them when they need it and to alleviate pain and perhaps save lives not only of their own family, but also of their neighbours. He felt that the slogan "Your Hospital is Your Responsibility" was not only true, but would have to be conscienceously felt by every citizen, if we are to have the facilities which we so urgently need. It is Judge McLennan's earnest hope that all citizens on all levels of community responsibility will respond to this urgent appeal.

4th KENORA BROWNIE PACK TOUR INTERESTING POINTS - PRESENT BADGES

Silverlake Beverage Co. were hosts to 34 Brownies of the 4th Kenora Brownies Pack on Monday afternoon, June 1st. The Brownies and their leaders were welcomed by John Landry, and taken on an inspection tour of the plant. The Brownies found the different machines of great interest, and watched with wonder each step through bottle cleansing, sterilizing, water, flavor, bottling and inspection, and were particularly fascinated with the agitation mixer. Then, they enjoyed a sample of the beverage whose preparation they had watched with such interest. The Brownies are now busily engaged in writing a report of their tour.

The regular meeting of the 4th Kenora Brownie Pack for May 25th was held at Pinecrest Lodge. After opening ceremonies held on the lawn, Mr. Walter Cunningham, Superintendent, conducted 33 Brownies and their leaders on a very interesting tour of the building and grounds. When asked what pleased them most on their tour, Brownies mentioned the giant mix-master in the kitchen, meeting some of the residents, the laundry shute, and the bird feeding-stations on the lawn. A short programme of songs was presented in the lounge, and greatly enjoyed by the Pinecrest residents, two of whom had grand-daughters, and one a great grand-daughter among the Brownies. A very different Brownie meeting was brought to a close with the singing of Brownie Taps.

Brownie Proficiency Badges were presented to the following:

Golden Hand Badge:—
Diane Gratton, Lana Rae Peterson, Janice Hillman, Cathy Lowe, Jaimie Percy and Linda Strain.

Artist Badge:—
Diane Gratton and Linda Strain.

Minstrel Badge:—
Janice Hillman.

Collector Badge:—
Linda Strain, Diane Gratton and Cathy Lowe.

Writer Badge:—
Linda Strain.

Toymaker Badge:—
Linda Strain.

QUICK CANADIAN QUIZ

1. What is the distance from Winnipeg to Calgary?
2. What great, salt-water bully is called Canada's inland sea?
3. What is the meaning of a "closed shop" union contract?
4. In 1915 labour income in Canada was $1.920 million. What was it in 1958?
5. In 1939 the average employee in Canadian manufacturing worked 47.2 hours a week for $20.14. What did he work and earn in 1958?

ANSWERS — 5. For 40.5 hours, $67.04 a week. 3. Under a closed shop agreement an employer may have on his payroll only workers who are members in good standing of the union which holds the contract. 1. 821 miles. 4. In 1958 it was $16.1 billion. 2. Hudson Bay.

KEFFER TO WIN JUNE 11!

As the election draws near, greater interest and enthusiasm for Howard Keffer is noted on all sides. On the other hand, the Liberal candidate is meeting with apathy and lack of interest as evidenced by the total attendance of 11 people at his meeting at Norman on June 3rd. The Liberal candidate and his campaign manager were 2 of the 11 and three others (if not more) were staunch Progressive Conservatives.

JUNE 11TH IS "KEFFER" DAY
VOTE
KEFFER, H. F. | X
Inserted by The Kenora District Progressive Conservative Association.

Ken-Teen-Ville Teenagers Note:
THE REGULAR FRIDAY NIGHT DANCE
WILL BE CANCELLED THIS WEEK
In due respect of the late Gavin Millar
DARLENE FARRELL,
Vice-President.

PINEWOOD LODGE
18 MILES WEST OF KENORA
ON THE TRANS CANADA HIGHWAY
AT GRANITE LAKE
OPEN FOR THE SEASON
DINNER EVERY EVENING 6.00 - 7.30 P.M.

FOR SALE

FOR SALE — Flower and vegetable plants. Phone 7250.

FOR SALE — Car top boat and 7½ h.p. Evinrude motor. Phone 7670.

FOR SALE — Household effects. Phone 8047.

FOR SALE — Furnished 3 room cabin and lot at Laclu. Phone 8542.

FOR SALE — 15½ ft. V bottom plywood boat, 58" beam. 28 in. deep. Good condition. Price $125. Phone 2372.

FOR SALE — 25 h.p. Evinrude with remote controls, A-1 condition. Phone 9547.

FOR SALE — Girl's C.C.M. bicycle. Very good con[illegible] $25.00. Phone 7454.

FOR SALE — Iron Fireman with brand new motor. Phone 6156.

FOR SALE — 20 ft. outboard boat with part top. Driven with 35 h.p. Johnson. In A-1 condition. Can be seen at the Fish Hatchery.

FOR SALE — Large, double, wooden desk. Phone 6342.

FOR SALE — Lovely new 3 suite bungalow. Good revenue. Sacrifice. Leaving town. Phone 8608 after 7.00 p.m.

FOR SALE — New Biltrite 35' x 10' wide, 2 bedrooms, also '56 Buick, '57 Ford, '53 Ford. Phone 7317.

FOR SALE — New Glov-light. 16' x 10' wide. Phone 7317.

FOR SALE — Brooker furnace, complete with pipes $20.00. Trailer $17.00. Phone 6701.

FOR SALE — One twin stroller and two large cribs. Very good condition. Phone Norwesto 10-W-2.

FOR SALE — 3 bedroom house in Donkirk Heights, $3,500 down. Phone 9632.

FOR SALE

Modern 4 bedroom dwelling, 4th Ave. S., Kenora, Ont.

Modern 4 bedroom dwelling, Park St., Kenora, Ont.

Modern dwelling with summer cottage, 5 acres of land, Airport Road, Kenora, Ont.

Modern dwelling, 4 acres of land, Spruce Lake - 10 minutes from Keewatin, Ont.

Farm on Darlington Bay, Lake of the Woods, suitable for tourist camp or subdivision.

Other listings on summer camps, etc.

SUTCLIFFE AGENCIES LTD.
Insurance - Mortgages
Real Estate
PHONE 6474
Box 300 - Kenora, Ont.

The weather station on Alert, Ellesmere Island, is the most northerly permanent human habitation in the world.

ELMER'S THEATRE PARTY
PRIZES AND FUN FOR ALL!

PARAMOUNT
A FAMOUS PLAYERS THEATRE
KIDDIES . . . This Saturday Morning at 10 a.m. see BILLY THE KIDD with ROBERT TAYLOR, plus Cartoons and Comedies. Enter for the PEPSI-COLA JINGLE CONTEST for this Saturday. We shall have the Free Press Carriers in attendance as the Winner will be announced from the Stage of the Calgary Carrier Holiday: Please attend the Morning Programs as they are picked especially for Children. The matinee this week is ADULT ENTERTAINMENT and not suitable for Children. Doors Open 9 a.m. Show at 10 a.m. Remember all the Pepsi-Cola

WANT-AD ORDERING MADE EASY
Phone 8936 - Say "Charge It"

WANTED

WANTED — 4 room suite, centrally located, for quiet couple. Phone Traders Finance, 9885 from 9.00 a.m. to 5.00 p.m. or 2871 after 5.00 p.m.

WANTED — Room and board in Keewatin for young gentleman. Phone 2315.

WANTED TO BUY — Used tent. Phone 7595.

WANTED — 3 or 4 room furnished suite or house. Central. Phone 6152, ask for Stan.

EXPERIENCED BOOKKEEPER Wanted immediately. Knowledge of income tax, hospitalization, profit and loss statements necessary. Apply McLeod Transportation, Box 560, [illegible]ed Lake, Ont.

MISCELLANEOUS

LADY WILL CARE FOR children in own home from 8.00 a.m. to 5.00 p.m. Best of care. Phone 2789.

LOST — Gold jacket, west of Keewatin on Sunday. Phone 6210.

FOR RENT

FOR RENT — 2 rooms, 334 2nd Street North.

FOR RENT — 3 bedroom suite on ground floor. Very central. Phone 8422.

ROOM FOR RENT — 530 3rd Street North or Phone 8279.

TO LET — 4 room suite. Phone 8608.

FOR RENT — Cottage, Laclu, Johnson's Island, accommodate six. Row boat included. Write Mrs. O'Dowda, 618 McMillan Ave, Winnipeg, Manitoba.

FOR RENT — 1 furnished room suitable for one or two. Phone 9312.

By the terms of the GATT pact (General Agreement on Tariffs and Trade) of which Canada is one of 34 signatories, each member grants to all members most-favored-nation tariff concessions.

There are 15 residential schools in Canada for blind and deaf children. In the 1958-59 school year the six schools for the blind have 624 pupils, the nine schools for the deaf have 1,860 pupils.

TRUCKING
MANURE, BLACK EARTH GRAVEL, SAND and FILL
J. K. ALCOCK
Phone 43W1

EARL PETERSON
SALES REPRESENTATIVE
417 - 6TH STREET PHONE 822.
GLEN CATES
RESIDENT SERVICEMAN
210 - 4TH ST. NORTH KENORA
PHONE 9193
POWELL EQUIPMENT CO., LTD.
YOUR "CATERPILLAR" DEALER

Lecain & Jordan
LIMITED
YOUR DEPENDABLE ELECTRICAL CONTRACTOR
PHONE 6506
KENORA

Government Certified High Pressure Welder
Pipe Welding Specialist
METAL FABRICATING and WELDING SHOP
Ornamental Iron Work
Steam Boiler Repairs
Electric Welding
Torch Cutting
Repair Work
PHONE 7689
1431 Pine Portage Road

PROFESSIONAL

H. R. CHURCHILL
CHARTERED ACCOUNTANT
113 Main St. — Phone 6502

HARE, GORK, WATTERS & CO.
Chartered Accountants
204 Standard Block
128 Main St. South
Kenora, Ontario
Phone 9910

JACK K. DONER, L.L.B.
Barrister and Solicitor
Imperial Bank Building

T. A. O'FLAHERTY
Barrister and Solicitor
Law Office, Bergman Building
2nd Street South — Phone 9881

W. EDGAR NORTON, D.C.
Doctor of Chiropratic
CHIROPRACTOR
Standard Block — 128 Main St
Monday thru Friday
9.30 - 12 a.m. — 1.30 - 5.30 p.m.
Saturday — 9 - 12 a.m.
Evenings by Appointment Only
Phones
Res. 9648 — Office 9563

MURRAY M. GRAHAM
Ontario Land Surveyor
203 Matheson St. S.
Box 235 - Telephone 9636

VERNON C. KING, B.A.
BARRISTER & SOLICITOR
Walkey Block - Ph. HO 8-9828

H. D. Tansley F.A.A.O.
AND ASSOCIATE OPTOMETRISTS
Hours: 9 - 5.30 — Wed. 9 - 1
(Next to the Public Library)
30 Main St. S. — Phone 7047

Funeral Directors

Brown Funeral Home (Kenora) Ltd.
Funeral Directors
429 2nd St. S. Dial 8635

"Say It With Flowers"
We Specialize In Wedding Arrangements and Funeral Designs
Ken Page Florist
PHONE 8215

NOW
EXCLUSIVE AGENTS FOR
OFFICE SPECIALTY
FEATURING
Desks - Filing Cabinets - Office Chairs - Filing Systems
The Finest In Canada
PAT'S KENORA STATIONERY and NOVELTY SHOP
Phone 8709

Swen Bowman
ELECTRICAL CONTRACTOR
Wiring
Lighting
Fixtures
Estimating
PHONE 7447
110 Regina Ave.

Mastercraft UPHOLSTERERS
Custom Made
Draperies and Venetian Blinds
Canvas and Metal Awnings
Dial 7953 for Free Estimates

McCLARY GAS and OIL FURNACES
C. HARDER
LOCAL DEALER
24 HOURS A DAY SERVICE
327 First Street North
PHONE 7059
McClary Gas Ranges - Hot Water Heaters

KENORA DAILY MINER AND NEWS
Published every afternoon, Monday through Saturday at 334 Second Street South, Kenora, Ontario.
Proprietors:
The Kenora Miner and News Limited
Stuart King, Publisher and Editor
Bill Wylie, Advertising Manager.
Frank Godolphin, Comptroller.
Member of the Canadian Daily Newspapers association. All rights of the publication of local news of special distinction published herein are reserved.

FRIDAY NIGHT HEAR

WM. BENIDICKSON, M.P.

AND

ALBERT WREN, M.P.P.

AT 8.00 P.M. IN THE

Keewatin Memorial Building

AT 8.45 P.M. IN THE

KENORA LEGION

LOOK FORWARD . . VOTE LIBERAL

VOTE ALBERT WREN | X

LIBERAL LABOR COMMITTEE ROOM

WEST ROOM OF LEGION BLDG. — PHONES 9990 and 9967

IN MEMORIAM

CORMYLO—In loving memory of our dear father, Harry Cormylo, who passed away June 4, 1957.

Nothing can ever take away
The love a heart holds dear
Fond memories linger every day
Remembrance keeps him near.

Sadly missed and lovingly remembered by his family.

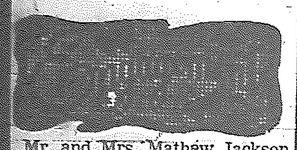

Mr. and Mrs. Mathew Jackson wish to announce the engagement of their only daughter Connie, to Mr. Mark Paswisty, son of Mr. and Mrs. M. Paswisty, Minnedosa, Man. The wedding to take place July 18, in Calvary Church, Kenora.

File No. 109

NORTHERN ONTARIO PIPE LINE CROWN CORPORATION

PROJECTS: Construction of eight housing units and a single-storey office building at each of the following sites:

Compressor Station 58 - approx. 16 miles West of Ignace, Ont.

Compressor Station 80 - approx. 10 miles East of Geraldton, Ont.

Compressor Station 92 - approx. 40 miles West of Kapuskasing, Ont.

SEALED TENDERS, plainly marked as to content and addressed to the undersigned, for the above projects, will be received until 3.00 P.M. (Eastern Daylight Saving Time)

THURSDAY, June 25, 1959.

Bids will be accepted covering the requirements for one station, two stations or all stations.

Plans, specifications and tender forms required may be obtained by contractors from Defence Construction (1951) Limited, Room 158, No. 4 Temporary Bldg., Ottawa. A deposit of $100.00 payable to Northern Ontario Pipe Line Crown Corporation is required for each set of documents. This deposit is forfeited if plans and specifications are not returned in good order on or before the fourteenth day following contract award.

Plans and specifications will be on view at Builders' Exchanges in Winnipeg and Fort William and the address given above.

Each tender must be submitted on the forms prescribed and be accompanied by a security deposit or a bid bond as called for in the tender documents.

The lowest or any tender not necessarily accepted.

W. J. Mulock, Secretary

BIRTHS

Born to Mrs. and Mrs. Ed Bucharest (Connie Romaniuk) a son at the General Hospital on May 29th - a brother for Charon.

Contributions Needed Now For Lindsay Fund

A few weeks ago, the Miner and News opened a fund for Mrs. Joan Lindsay and her two children who lost their home and all their belongings in a disastrous fire. It was hoped that $300 would be raised to help the family. The amount contributed to date is far short of the target.

Residents of Kenora, Keewatin and surrounding area rallied to supply used furniture and needed items so that the family could start over again, but money is still needed for clothing and the many little things that make a home complete.

The Miner and News will hold the fund open for one more week, with the hope that the target of $300 will be reached.

The following contributions are gratefully acknowledged:

Ivan L. Kendall	$ 5.00
Primary Sunday School	
Knox United Church	$ 4.05
Canadian Daughters	
League	$ 5.00
Previously	
Acknowledged	$163.00
Total	$177.05

Kinette Club Reports Year Of Community Service

The Kenora Kinette Club held their wind-up banquet at the Chalet on Tuesday, June 3rd. The new executive, headed by President Lorraine Stewart, was installed by Past President Agnes Brett.

Officers from the previous year presented their Annual Reports. The Retiring President, Arlene Clark, delivered her address, which included a resume of the Club's activities during her term of office.

During the year, Kinettes put on a bake sale in the fall and a fashion show this spring, which were well supported and very successful financially. There were various smaller projects undertaken, as well. Kinettes helped the Kinsmen in their projects whenever possible.

Kinettes have made twelve layettes as well as supplying mittens for the Childrens Aid Society. Additional layettes will be completed during the summer months as there is a continual need for them. The Kinette Club purchased playground equipment for the Childrens Aid Society in addition to an automatic clothes dryer for the Reception Centre.

Incoming President Lorraine Stewart then took the chair, and after a short business session, the meeting was adjourned.

CATHOLIC WOMEN'S LEAGUE HEAR INTERESTING REPORTS FROM DELEGATES

The regular meeting of the Catholic Women's League was held in the parish hall on June 1st with Father Savoie Director attending and Mrs. T. Brett in the chair. Mrs. Brett in her opening remarks extended a welcome to Father Savoie as Director of the League.

Reports of the Conveners were as follows:

Spiritual, Miss L. Leroux; requested volunteers for adoration on Sunday and gave a reading by Most Rev. Fulton J. Sheen, "The Madonna of the World."

Educational, Mrs. J. N. Davidson gave a reminiscent account of a closed retreat held in St. Boniface at which 8 ladies had been chosen to attend from Kenora.

National Magazine, Mrs. U. Pedenault reported that subscriptions for this worthwhile magazine are now being taken.

Social Action, Mrs. C. Pochailo, and her co-workers have sent out 180 lbs. of summer clothing to two missionary priests.

Seventy crucifix will be given as momentoes to first communicants.

Membership, Miss F. Dougherty reported 125 paid up members.

Girl Guides, Mrs. L. Van Walleghem, reported the Guides had their week end trip and weiner roast with officers Miss E. Streeker, Miss Luby and Mrs. L. Van Walleghem attending. Both Brownies and Guides attended a church parade on Sunday.

Mrs. H. Metail was named general convener for the sewing and knitting and Mrs. J. C. Davidson ticket convener for the raffle to be held on Dec. 15th.

The following conveners were appointed. Mrs. T. Brett Diocesan - National Magazine, Mrs. F. Leroux Sr. - Report Forms, Mrs. H. Burton - Visiting, Mrs. Quinn - Telephone.

Mrs. T. Brett, President, will be the accredited delegate to the Provincial Convention to be held in Peterborough Ont. on Sept. 11 to 14th with Mrs. S. Swirhun and Mrs. J. Fortier as alternate.

Donations have been given to the Mount Carmel School for school prizes and to the Home and School for their field day.

The President Mrs. Brett thanked the conveners of the Rummage sale, Mrs. J. McInnis and Mrs. L. Fortier, and all those who helped to make it a huge success.

A group from Mount Carmel School under the guidance of Sister Alphonse entertained in a musical program. A recitation by Barbara Petrick "The Little Things," two accordian selections by Beverley Sanchuk and the Mount Carmel School choir in three vocal numbers acompanied by Mrs. R. Fraveau proved most entertaining with very good talents. Miss F. Dougherty thanked all on behalf of the C.W.L.

Director Father Savoie addressed a few words to the League saying "he would do all in his power to promote the League". Complimented the Spiritual and Educational conveners on their topics for the evening and added it was a pleasure for him to attend such a well organized meeting.

President Mrs. T. Brett, voting delegate, and Mrs. F. Leroux Sr., accredited delegate, gave their reports on the 6th annual Diocesan Convention opened in Fort William on May 13th by His Excellency Bishop Jennings. Delegates and guests totalled 129 with

(Continued on Page 6)

ST. NICHOLAS CHURCH

BINGO

EVERY FRIDAY - 8 P.M.

BETTER PRIZES - SURPRISE POT

JACKPOTS EVERY ROUND

COURTEOUS SERVICE - COMFORTABLE AUDITORIUM

EVERYBODY WELCOME

Albert Wren Says:

Your municipal tax bills will be higher this year, in most municipalities largely because Boards of Education and School Boards have to have more money to keep the schools going. It's not the fault of members of the School Board, they have to meet salaries and other school costs. Albert Wren proposes that we support the Liberal platform which advocates the Province gradually assuming 90% of the costs of education so that the load is spread over the whole economy instead of just the home owner.

IGA CAN HELP YOU LIVE BETTER FOR LESS IGA CAN HELP YOU LIVE BETTER FOR LESS IGA

IGA can help you Live Better for Less!

PRICES EFFECTIVE FRI., SATURDAY JUNE 5th AND 6th

BOTH STORES OPEN UNTIL 9.00 P.M. FRIDAY

COFFEE Sunny Morn Mild, Mellow ... lb. 59c

CHEESE Kraft Velveeta ... lb. pkg. 63c

MARGARINE IGA Fresh Made ... 2 lbs. 55c

LARD IGA Pure ... 2 lbs. 25c

COMBINATION OFFER

AUNT JEMIMA 20 OZ. PKG. PANCAKE MIX REGULAR OR BUTTERMILK

AND

WAFFLE SYRUP NABOB 33 OZ.

BOTH FOR ONLY 69c

IGA EVAPORATED MILK 6 15 oz Tins 99c

IGA ROYAL GOLD BUTTER Fresh 1st Grade ... lb 67c

NABOB PURE PLUM JAM 4 lb tin 69c

WIN A PUPPY IGA Name The Puppy CONTEST

Angelus 16 oz. MARSHMALLOWS ... 2 pkgs. 69c

LIGHTWEIGHT STEEL FOLDING GARDEN CHAIRS Each Only ... $5.29

Steel Trowel, Fork, Cultivator GARDEN TOOLS ... each 35c Set of Three 98c

LAST WEEK TO ENTER - CONTEST EXPIRES SATURDAY, JUNE 6th

Table Fresh Produce

FIRM, FRESH Head Lettuce 2 heads 33c

PEP 16 oz. Tins DOG FOOD 3 TINS 35c OR 9 TINS 99c

TOMATOES Firm, Ripe ... lb. 19c

GREEN ONIONS Large Bunches ... 3 for 29c

SAVINGS ON MEATS

ROASTING CHICKENS Grade "B" - 4 to 5 lbs. ... lb. 37c

LEG VEAL ROLLS Boneless ... lb. 79c

GROUND BEEF ... 2 lbs. 69c

HANSEN'S IGA KENORA

OLSON'S IGA KEEWATIN

SHOP and SAVE at... IGA

PERMANENT WAVE SPECIALS

WE ARE PUTTING ON A SPECIAL on our $7.50 PERMANENTS for only $5.50

COMMENCING MONDAY, JUNE 8 TO JUNE 27

PHONE 8602 FOR APPOINTMENT

Forsyth's Hairdressing

WE'LL SEE YOU AT THE FAIR

THURSDAY - FRIDAY - SATURDAY

7.15 P.M. - 11.30 P.M. | 7.15 P.M. - 11.30 P.M. | 1.30 P.M. - 11.30 P.M.

IN THE THISTLE RINK

WE INVITE YOU TO VISIT OUR BOOTH
AND PARTICIPATE IN OUR
FREE DRAWS
MANY, MANY VALUABLE GIFTS
TO BE AWARDED
BRESLAUER & WARREN

YOUR INVITATION TO
VISIT OUR BOOTH
AND PARTICIPATE IN THE
FREE ATTENDANCE DRAW
FOR $25.00 MERCHANDISE CERTIFICATE
KENORA LUMBER & SUPPLY LTD.

VISIT OUR BOOTH AND
PARTICIPATE IN THE FREE DRAW
FOR A BEAUTIFUL HOSTESS CHAIR
ASK US ABOUT SAVINGS AVAILABLE ON
MODERN INSURANCE PROTECTION
SUTCLIFFE AGENCIES LIMITED
INSURANCE - NOTARIES - REAL ESTATE
PHONE 6467 - BOX 300 - KENORA, ONT.

VISIT US
IN OUR BOOTH AT THE FAIR
★ MARTIN SENOUR PAINTS
CANADIAN JOHNS-MANSVILLE BUILDING SUPPLIES
FREE DRAW 3 PRIZES of 2 GALLONS OF MARTIN SENOUR PAINT - COLOR OF YOUR CHOICE
BERGMAN & NELSON LTD.

THE FINEST BOATING SERVICE IN THE NORTH
PHIL'S CHAIN SAW SERVICE
★ McCULLOCH SAWS
★ SCOTT MOTORS
★ UNICRAFT & VANGUARD BOATS
321 MAIN STREET SOUTH — KENORA

ONTARIO
Hear **SMOKEY** THE **BEAR**
AT THE FAIR
Ontario Department of Lands and Forests

Something New . . .
TO ASSIST YOU IN SELECTING COLOR HARMONY
FOR YOUR HOME
SEE IT AT OUR BOOTH
FREE DRAWS 10 PRIZES WILL BE GIVEN AWAY
SHERWIN-WILLIAMS
PAINT AND WALLPAPER STORE

HEAR! SEE!
SPARTON
T.V. and STEREO
VISIT OUR BOOTH
CENTRAL ELECTRONICS
KENORA

SEE ALL THE UP-TO-DATE
NATURAL GAS EQUIPMENT
AT OUR BOOTH
★ T. A. FLEMING & SON
★ C. HARDER - PLUMBING & HEATING
★ LECAIN & JORDAN
★ ACME HEATING

All Friends Meet At Our Booth
YOU'RE INVITED TOO
FREE DRAW FOR A $25 MERCHANDISE CERTIFICATE
Lindstrom & Nilson Ltd.
"EVERYTHING TO BUILD ANYTHING"

WE INVITE YOU
TO VISIT OUR BOOTH
★ FREE DRAWS
★ FREE GIFTS FOR THE KIDDIES
TRAVEL SERVICES

Visit Us In Our Booth at the Fair
THE LATEST IN
- YOUNGSTOWN KITCHENS - DISHWASHERS AND FOOD-WASTE DISPOSERS
- TAPPAN RANGES & BUILD-INS
- SEE THE TOP QUALITY LINE IN GAS FURNACES AND CONVERSIONS

FACTORY REPRESENTATIVES WILL BE PRESENT
JAS. RATCHFORD

SEE THE NEWEST
Milk Hauling Equipment
THE ALL NEW
STAINLESS STEEL TANK TRUCK FROM
LAKELAND DAIRIES
ON DISPLAY AT THE FAIR

Canada's No. 1 and No. 2 Selling Cars
CHEVROLET AND PONTIAC
SEE THEM AT THE FAIR
KENORA MOTOR PRODUCTS

Come And See Us At Our Booth
GET A FREE $1.00 COUPON
REDEEMABLE IN OUR 2 STORES
SAFEWAY FOOD STORES

ON JUNE 11th VOTE

KEFFER H.F. X

HOWARD KEFFER

10 GOOD REASONS FOR VOTING PROGRESSIVE CONSERVATIVE

1. YOU HAVE A VITAL INTEREST for yourself, your family and your friends in the policies which will guide Ontario's future in the years immediately ahead.

2. YOUR VOTE is your opportunity to express your judgment about those policies, and about the people who can best be trusted to carry them out in the interests of all the people of our province.

3. ONTARIO'S PROGRESS in the last decade did not "just happen". No other area in the world has seen such advances in business, industry, employment, wages, standards of living, development of resources and human betterment of the average man and woman.

4. ONTARIO'S PROGRESS is your progress. The huge expansion in jobs, wages and salaries of the last decade, and the great advances in health, welfare, hospital services and educational opportunities have been the direct result of government enterprise and initiative.

5. PREMIER LESLIE FROST has been the master-planner of this spectacular record of achievement. He has given Ontario wise, experienced and sound Government at a vital period in our history.

6. PREMIER LESLIE FROST has made public a great master-plan for future development. It will continue all the advances made along the tried and tested paths of our present progress.

7. THE PROGRESSIVE CONSERVATIVE PARTY, led by Premier Frost, is the party of the average man and woman of Ontario. It includes people of all religions, racial origins, and positions in life.

8. THE PROGRESSIVE CONSERVATIVE PARTY is dedicated to the broad principles which have made Ontario strong—free enterprise, free institutions, and all those basic human freedoms which are the bedrock of our kind of democracy.

9. YOUR PROGRESSIVE CONSERVATIVE CANDIDATE is the personal representative of Premier Frost and is pledged to continue the good stewardship, wise planning and dedication to the public interest which is the hall-mark of the Premier's administration.

10. YOUR PROGRESSIVE CONSERVATIVE CANDIDATE is well known in your community for integrity, ability, experience and dedication to the best interests of all the citizens of your community.

Published by the Progressive Conservative Association of Ontario.

JUNE 11TH VOTE

PROGRESSIVE CONSERVATIVE X

FOR MORE PROGRESS IN KENORA RIDING N. W. ONTARIO

•

FOR MORE EFFECTIVE REPRESENTATION

✦ BETTER ROADS

✦ MORE ACCESS ROADS

TO BRING MORE WORK FOR MORE PEOPLE FOR MORE MONEY BY MORE INDUSTRY

ON JUNE 11th VOTE PROGRESSIVE CONSERVATIVE VOTE HOWARD KEFFER

Sporting goods made in Canada in 1957 had a factory value of $16 million. Some of the major items were: billiard and bowling supplies, $2.5 million; fishing rods and tackle, $2.8 million; ice skates, $2.3 million; golf clubs, $1.7 million; hockey sticks, $1.7 million.

GUS LANDRY
DRAWER D.
KEEWATIN

HIRO OSHIRO
710 SECOND ST. S.
KENORA, ONT.

All forms of Personal and Business Insurance, including Life, Salary Replacement, Accident and Sickness Group, Fire, Marine, Automobile, Casualty, Bonds.
REPRESENTING THE TRAVELERS INSURANCE CO.
OFFICE PHONE 2214

Special Revival Services
VASA HALL - 637 FIFTH AVE. S.
FRIDAY, JUNE 5 - 8.00 P.M.
SUNDAY, JUNE 7 - 7.00 P.M.
EVANGELIST MARGARET J. SINCLAIR OF
"THE LIGHTHOUSE" - WINNIPEG
Sponsored by Revival of Truth - 1416 8th St. N.
PHONE 7259

Going EAST or WEST?
ride the Fast Canadian
enjoy the scenery from the SCENIC DOMES
. . . at no extra cost!

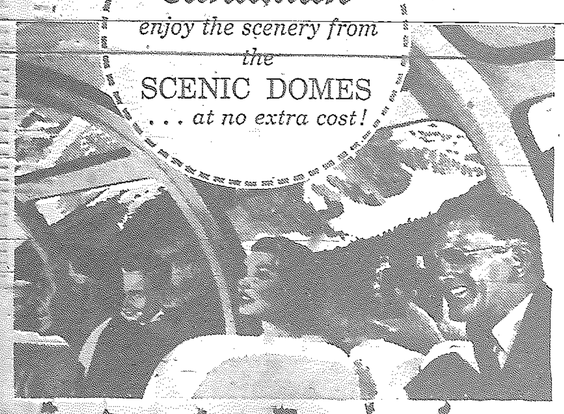

Fast, convenient, dependable transcontinental schedules...
with modern First and Tourist class sleeping cars... scenic dome, lounge car... First class coaches . . . coffee shop coach with scenic dome . . . smooth diesel power all the way.
Full details, reservations and information from your Canadian Pacific Agent.
Canadian Pacific
The Only Scenic Dome Route in Canada

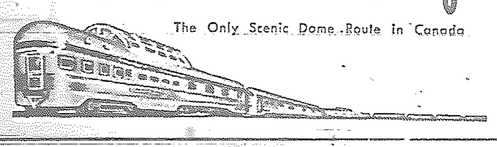

Norman Group Discusses Park . . .

(Continued from Page 1)

emphasized that Alderman Paterson had approached him with a stirring appeal for Norman. The only credit due to me, added Wren, is that I represented his views to Government as was my duty. My experience in Municipal and Public affairs made that possible. Any government money would be returned in rentals of services and debenture costs. There would be no "gifts".

Turning to the proposed development of the Norman Club grounds Albert Wren told the audience of professional services available and grants possible once the Club had title or long term lease on the property. Mr. Wren assured a visit by a Parks Development engineer to discuss with Club officials possible development of the grounds. Mr. Wren re-iterated the need for such services in the Kenora area.

Municipal taxes are in the increase almost everywhere, the Member said, "We propose to accept responsibility for costs of education so that the impact of these costs will spread over the whole economy of the Province rather than just on real estate. Despite the glowing promises of last year Canada's Prime Minister Diefenbaker refused to help cut. The Province had to go it alone he said.

Albert Wren concluded with the firm assurance that he was a lunch pail candidate. We want your vote, not your money. We work with volunteers and not with big interests. We have no cardboard men, no box top campaigning. I look for full development of northern resources and full employment at good wages. We stand not for "right to work" but "right to employment". As your member I can and I do associate with all walks of life. But I am at home with the working force. This is the key to happiness and prosperity, full lunch pails based on northern development.

Catholic Women's League Hear . . .

(Continued from Page 3)

27 of 29 parishes represented. It was most interesting to note that 750 pieces of mail had been sent out.

Father Carrol, Parish Priest of St. Elizabeth parish, spoke on the Christian Family founded by God a subject in keeping with the theme of the convention "To restore the family in Christ."

On Wednesday evening the guest speaker Father Shea, Director of the lay apostolate in Sudbury, stressed the need for social apostolate to bring about solutions to some of the social problems that confront Christian families living today.

His Honour Judge P. J. McAndrew of the District Court spoke on Christian Idealism in the family life and the need to study the proper function of the family unit. He referred to the problems associated with housing, discipline, medical care, juvenile delinquency and education, and urged the C.W.L. to send delegates to the "Social life Conference."

Mrs. Knope, provincial President, was in attendance at all sessions and expressed her appreciations of the work being done at the parish level. Speaking briefly at a luncheon, Mrs. Knope stated, "that the annual convention is a time for self examination to discover in what manner we have lived up to our obligations. She congratulated the various groups on their accomplishments but stressed how much more could be accomplished if every Catholic Women were a member.

The members from Kenora were invited on a sight seeing trip of Fort William and Port Arthur consisting of a trip to Kakabeka Falls, up Mount McKay and over to Port Arthur to South High St. for a look at Lake Superior and the Sleeping Giant.

Father Savoie thanked the delegates for their reports.

The meeting closed sociably and lunch was served by the convener Mrs. J. McInnis and co-workers Mesdames J. Kelly, C. Pochailo, F. Dougherty, D. Paloquin, Ed O'Flaherty and W. Sweeney.

Storage chests and iceboxes have been the cause of death for many children who have used them as hiding places. A discarded icebox should have the lock removed so the door can be opened from inside. A cedar chest should be kept locked at all times.

LABOUR - CCF
PROTECT YOUR LABOUR RIGHTS
JUNE 11th VOTE
SHERMAN W. G. (BILL) | X
COMMITTEE ROOMS - STANDARD BLOCK - PHONE 9512

SEE
Kenora Motor Products Display
at the
INDUSTRIAL FAIR
FEATURING
CANADA'S FIRST AND SECOND
MOST POPULAR CARS
KENORA MOTOR PRODUCTS LTD.
Phone 8984 Connecting All Depts.

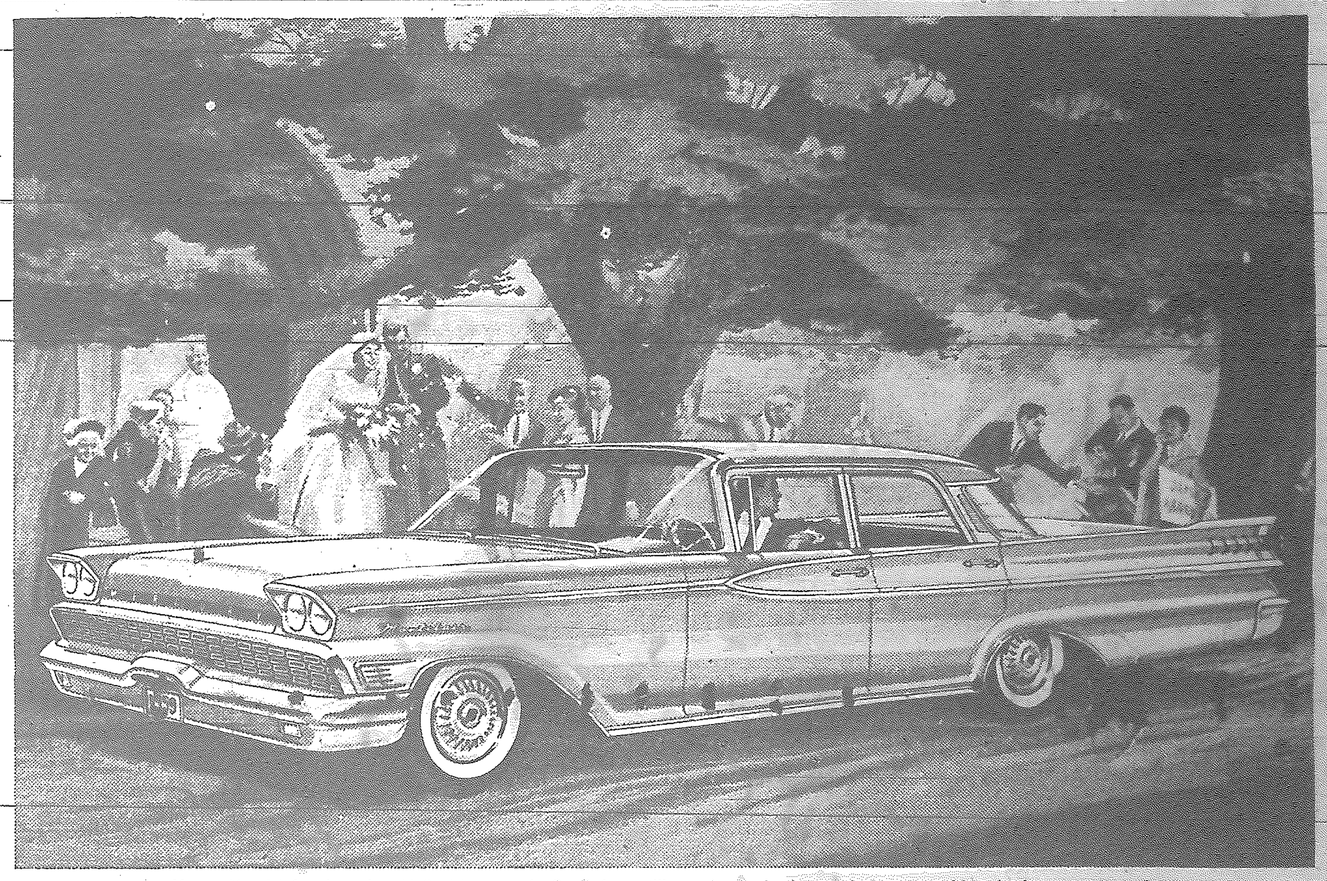

Mercury Montclair four-door sedan with Straightaway roof. Certain features illustrated or mentioned are standard on some models, optional at extra cost on others.

Promises to honour and obey

The '59 Mercury says "I do!" If you want beautiful styling to honour you wherever you go—look to *Mercury!* If you want good manners to obey your slightest wish—it's yours in *Mercury!* If you want a quiet, steady ride—*Mercury* delivers it mile after mile!

You'll really fall in love with Mercury when you first open the wonderfully wide doors, sit on seats that are comfortably high and deep in foam rubber cushioning, and look around you at the tastefully appointed interiors. Inside, there's more knee, hip, shoulder and head room—in fact, room enough for three grooms and their brides.

There are fourteen models in three series—and a huge trousseau of colours that will stay fresh and sparkling for years. Take the Mercury of your choice and you'll discover how to drive happily ever after. See your Mercury dealer *today*.

Fourteen models in three great series:
popular-priced MONTEREY, high-performing MONTCLAIR, luxurious PARK LANE.

MERCURY

NOW at EATON'S
A NEW FASTER SERVICE FOR
EATON'S MAIL ORDER SHOPPERS
SOME OF THE SALE CATALOGUE'S BEST VALUES
HAVE BEEN SELECTED AND ARE
ON DISPLAY FOR YOUR INSPECTION AND
AVAILABLE FOR IMMEDIATE DELIVERY

HERE ARE JUST SOME OF THE ITEMS

HIGH STYLE SLIM JIMS	Brightly coloured For the young miss .....pair	2.97
DRILL PANTS	Shrink resistant. Colour fast cotton. Smartly styled with zipper fly - 3 pockets	2.95
GIRLS T-SHIRTS	Interlock with gay poodle design stencil. Catalogue priced at	1.00
BOY'S JEANS	Blue cotton denim sanforized boxer style, sizes 4-6-8-10. Catalogue price each	1.89
LEATHER SANDALS	For boys or girls sizes 5 to 2. with straps. Catalogue price	2.98

AND MANY, MANY MORE LOW PRICED ITEMS IN STOCK
BUDGET TERMS AVAILABLE
THE T. EATON Co CANADA LIMITED
TO CALL EATONS DIAL 6467

PENNER MOTORS
(KENORA) LIMITED
WHERE CARS ARE ALWAYS SOLD FOR LESS
PHONE 9831
HIGHWAY 17 EAST - KENORA, ONT.
WHERE CARS ARE ALWAYS SOLD FOR LESS
MERCURY LINCOLN Meteor
For SAFE-BUY used cars and trucks, see your Mercury-Lincoln-Meteor dealer
SAFE BUY USED

IT'S HERE . . .

KENORA LIONS CLUB

INDUSTRIAL FAIR

AND

HOME SHOW

OVER $3,000 IN PRIZES

CASH and MERCHANDISE

THISTLE HOCKEY RINK

TONIGHT - FRIDAY - SATURDAY

7.15 P.M. - 11.30 P.M. 7.15 P.M. - 11.30 P.M. 1.30 P.M. - 11.30 P.M.

JUNE 4-5-6

STAGE SHOW - TWICE NIGHTLY

TOP LOCAL and WINNIPEG TALENT

★ BOOTH DISPLAYS ★ EXHIBITS ★ BOOTH AWARDS

★ GAMES & FUN ★ DOOR PRIZES ★ REFRESHMENTS

SPECIAL ATTRACTION

DOMINION SHOWS FROM WINNIPEG ON BACK RINK PARKING LOT

ADMISSION: ADULTS 25c - CHILDREN 15c

8th MONTHLY DRAW at PENNER MOTORS

FRIDAY, JUNE 5th 1959 at 4.30 p.m.

YOU ARE INVITED TO WITNESS THE SEVENTH OF THE MONTHLY DRAWS OF A STAINLESS STEEL CUTLERY SET AND A BOY'S OR GIRL'S BICYCLE GIVEN AWAY AT PENNER MOTORS (KENORA) LTD.

HERE IS HOW IT WORKS

If a Lady Companion is present when the purchase is made at Penner Motors (Kenora) Ltd. she will receive a ticket which will make her eligible to participate in the draw for a STAINLESS STEEL CUTLERY SET (Value $49.00) absolutely FREE. If a child of school age is present when purchase is made, he or she will receive a ticket which will make the holder eligible to participate in the draw for a Boy's or Girl's BICYCLE absolutely FREE.

DRAW TO BE MADE EVERY FIRST FRIDAY OF THE MONTH

LAST MONTH'S SILVERWARE WINNER

Mrs. M. Caganek of Highway 17 east is pictured holding a chest of flatware which she recently won at Penner Motors Ltd. 7th monthly draw. Mr. Caganek is also in the picture, which was taken a few days before fire destroyed the Penner Motors building. A regular customer of Penner Motors, Mrs. Caganek says she has never won anything of value until now.

KATHRYN LUND WINS LAST MONTH'S BIKE

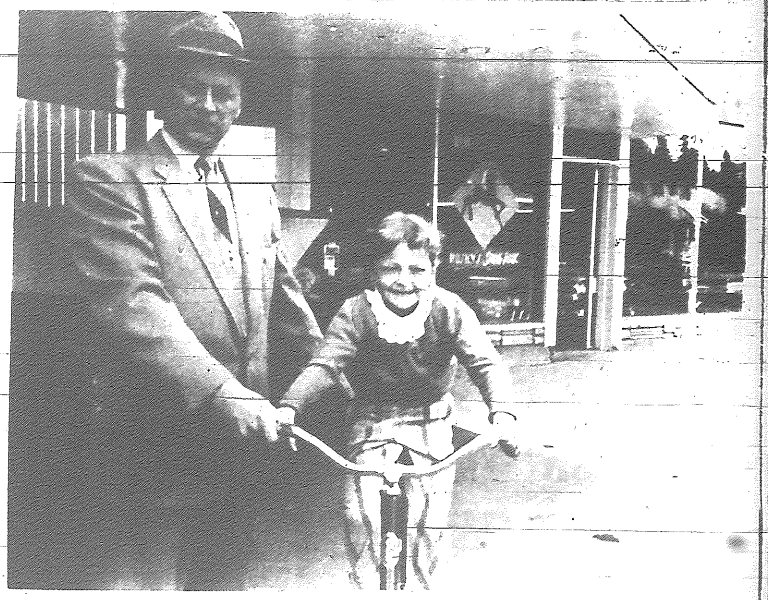

Pretty wee Miss Kathryn Lund of Norman is just 5 years old, but already has learned a lot at kindergarten, which she attends each day. She also knows that her daddy is a smart man, who buys his gas for the family car at Penner Motors Ltd. Kathryn's name went into the drum for the 7th monthly draw for a bicycle each time her dad bought gas at Penner's and last month she won the 7th monthly draw. Pictured above on her new CCM bicycle, held by sales manager Keith Affleck, she is seen in front of Penner's garage a few days before the disastrous fire.

YOU CAN STILL QUALIFY

Make a purchase of 2 Dollars or over at Penner Motors (Kenora) Ltd. tonight or tomorrow before 4 p.m. and you can still qualify for this month's draw.

TAKE ADVANTAGE OF THIS OPPORTUNITY

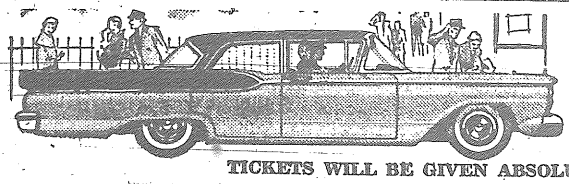

1959 METEOR GIVEN AWAY FREE

-- YOU CAN WIN --

TICKETS WILL BE GIVEN ABSOLUTELY FREE ON ALL PURCHASES $2.00 OR OVER WHEN YOU BUY GASOLINE, OIL, PARTS, NEW TIRES, LUBRICATION, NEW OR USED CARS YOU WILL RECEIVE FREE TICKETS. EVERY PURCHASE GIVES YOU ANOTHER CHANCE. IN ADDITION - THERE IS A FREE DRAW ON LOVELY CUTLERY FOR THE LADIES EVERY MONTH - AND A FREE DRAW ON A BOY'S OR GIRL'S BICYCLE EACH MONTH. TO QUALIFY YOU NEED ONLY PURCHASE YOUR DAY-TO-DAY DRIVING ESSENTIALS. TICKETS ARE FREE.

Tickets Given at Penner Motors in Kenora Only

MERCURY LINCOLN Meteor

PENNER MOTORS (KENORA) LIMITED

SHOWROOM OPEN EVENINGS TILL 9 P.M.

HIGHWAY 17 EAST — PHONE 9831 — KENORA, ONT.

WHERE CARS ARE ALWAYS SOLD FOR LESS

Affectionately known by his fellow bowlers as "The Chief," Mr. C. L. Galloway Tuesday night was presented with a life membership in the Kenora Bowling Club. Pictured above are members who attended the special presentation ceremony in front of the Club House. Past President Ike Edmondson, wearing a blazer upon which may be seen a life membership crest of the Manitoba Association, made the presentation of the framed award. Mr. Galloway received the 4th such life membership in the lengthy history of the local club.

"RED EYE" MAY BE THE ANSWER

KULA LUMPUR, Malya —Reports of a green monster emerging from a remote lake have reached here.

Prospector Arthur Potter, 39, said he saw the creature in the waters of Lake Chini in the jungle - covered east Malayan state of Pahang.

Three Malayans prospecting with him said they also saw "it."

Villagers long have held that the lake is sacred. Tribesmen have claimed to have seen the monster many times before.

Potter reported he first saw the creature when he was awakened by noises outside his houseboat on the lake. The "thing," he said, lifted its huge body to the roof of the houseboat and tore a hole to look inside.

"We could see a red eye looking down on us," Potter said. "It was the size of a tennis ball."

One report said the prospectors found two large footprints 18 feet apart on the edge of the lake.

The reports were carried by Radio Malaya and Radio Singapore.

LONDON — Lord Altrincham, outspoken critic of the monarchy, says Canadians "believe in the closest relations with their southern neighbor that are consistent with the independence and self-respect of their own nation."

He was commenting Monday in the June edition of the National and English Review on the St. Lawrence Seaway opening.

The Review also contained a special article on Canada Goes Ahead and another on Prime Minister Diefenbaker.

Altrincham said it was too often thought in Britain that Canadians were at heart "sons and daughters of the Empire," that they resented their physical proximity to, and consequent involvement with, the United States; and still looked to the United Kingdom with "child-like reverence."

Nothing could be farther from the truth, he said.

"Canada led the way in dismantling the apparatus of Empire, and her people believe Commonwealth of equal nati —not in any system presid over by the United Kingdom.

"And they believe in the closest relations with their southern neighbor that are consistent with the independence and self - respect of their own nation."

GENERAL ELECTRIC

RANGE SALE

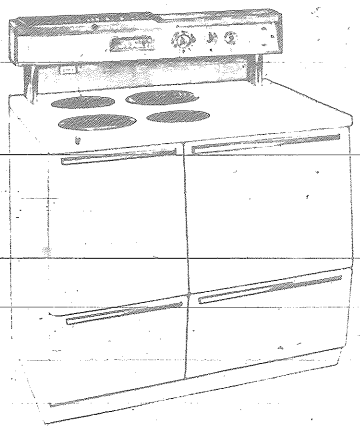

EXCLUSIVE G-E MEAT THERMOMETER is so simple to use. Just insert thermometer into roast. Dial degree of "doneness" you require on Control Panel—and forget it. Buzzer will sound when the roast is cooked to perfection.

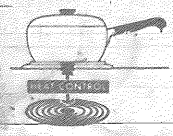

AUTOMATIC CALROD UNIT pot-watches for you. An initial surge of extra heat quickly gets the pot to the correct heat, then the temperature control takes over, maintaining correct cooking heat. Overboiling and spillage is prevented.

Model PJC-402—Deluxe 40" G-E Range: Automatic plug-in Grill—Pushbutton controls for all surface units—Control Panel, fluted glass backsplasher—Meat Thermometer—Automatic Minute and Oven Timer—No-drip cooktop—Two appliance outlets, one timed—Large oven and radiant-heat broiler—3 storage drawers, one with warmer element.

Dimensions: Height (floor to cooking surface) 36", Overall 48", Width 40", Depth 26¾"

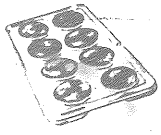

AUTOMATIC GRILL—ideal for all grilled foods. Just place over the left two Calrod Units, and set the required heat on the simple Push-button Control. It is made of lightweight aluminum for even heat distribution, and perfect grilling.

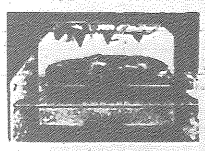

FOCUSED HEAT BROILER—concentrated, radiant heat is focused right into the food by the specially curved reflector—delicious results everytime. The enclosed Calrod element gives years of reliable service and is removable for easy cleaning.

MORE CANADIANS BUY GENERAL ELECTRIC THAN ANY OTHER MAKE

Regular Price $489.00
Less Trade-In On Your Old Range $175.00
You Pay Only $314.00

SUPPLIES LIMITED

Lindstrom & Nilson Ltd.
CONTRACTORS LUMBER

PHONE 6446 PHONE 6446

THE HOME OF QUALITY APPLIANCES