KENORA DAILY
MINER AND NEWS
KENORA, ONTARIO, WEDNESDAY, APRIL 8, 1959

Ella-Lynn
Ladies' & Children's Wear
SMARTLY STYLED
COATS & SUITS

AT YOUTH CONFERENCE

POLE VAULTING PADRE INSPIRES TEENAGERS

Mrs. J. F. Holland who attended one of the sessions of the Youth Conference held last week at Port Arthur and which was attended by Kenora teenagers relates in the following article, her impressions of the inspiring session which featured a talk by the "Pole-Vaulting Padre," the Rev. Richards.

On invitation of Mr. H. E. Thomas, director of Community Programmes Branch Ontario Department of Education, I attended the morning session of the Northwestern Ontario Youth Conference in its third day of concentrated activities held in the Port Arthur Lakeview High School.

To me, this was one of the most impressive sights I have ever beheld. Gathered together in this large new highschool auditorium were some 600 teenagers and their councillors from all over the area. Nearly 500 were from out of town.

This sea of eager faces was shining with anticipation, and a "Let us Get Going" expression for they had already enjoyed and had participated in a day and a half of this conference.

The morning programme followed the pattern of the day before where they all sang "O Canada with a vibrating intensity. and then relaxed and were held spellbound with interest and admiration by Rev. R. Richards, better known as the "Pole Vaulting Padre," and by noon, addressed as "Bob". He asked to be called "Bob", for Reverend made him feel "too pious and too old". This 35 year old dynamo kept the young people spellbound between great bursts of hilarity as he told stories, for a good hour.

GROUP DISCUSSIONS

According to their registration numbers the teenagers then sprinted to different class rooms for discussion groups to reconvene in the auditorium, following a coke and coffee break in another hours time.

Following the re-assembling of this monumental mass of teeming teenagers attention was instantly received by one of them, as she received reports from all the discussion groups headed by questions. These questions had been inspired by Rev. Bob's address and were now to be dealt with by this Olympic gold medal winner of 1952 and 1956.

COMPARES RUSSIA

He had told the audience a little of his trip to Russia last year, for example, their tremendous Physical Fitness programme and how 18 million athletes try out for the Olmypic games against only 18,000 in the U.S.A.; where industries workmen do physical fitness breaks in place of coffee breaks and that for every teaching position there are 40 applicants.

The first question was "Are the Russian Schools better than ours?" This was answered indirectly, but he did say they were spending a lot more money on education than we are and not just on the sciences but everything including a better Phy. Ed programme.

PERTINENT QUESTIONS

Some of the other questions were "Are mixed marriages wrong?" "How does an unpopular person get in with the kids?" "What can you do if Parents don't take an interest in you?" "How can you get the government interested in Physical Fitness"? "Who is to blame for lack of Physical Fitness in North America?" "You and I," was the answer to this one. When asked if they would like more Phys Ed each day a great sea of hands went up.

These questions and many more filled the time allotted for this part of their day. The School cafeteria looked after the needs of these hungry young adults and movies were enjoyed while they waited their turn in the limited lunch space.

This ended my part in this inspiring meet. Kenora was well represented. I met the fine councillors, for while the youngsters met in their discussion groups so did the councillors. These Kenora members of the Moose Lodge were Mr. and Mrs. B. Oakley, Mr. and Mrs. N. Zroback and Mr. L. Dowswell.

They would very much like to invite the Youth Conference to Kenora, being the only town of any size in the whole area that hasn't had it to date. As yet the accomodation is the stumbling block.

How wonderful it would be if Kenora had a Community centre for the advancement of recreation, where every type of sports and games could be enjoyed with a one hundred percent participation, which is so important for our youth.

Recreation Groups To Meet At Dryden April 9 - 11

The Northwestern Zone of the Ontario Recreation Association hold its annual meeting at Dryden April 9-11.

Delegates will register at Dryden United church and stay at Riverview Lodge. Subjects to be discussed will cover the management, training and procedures in Northwestern Ontario.

Jack Thomson, sports director of radio station CJRL will be in attendance at the Friday sessions and will record some of the highlights of the meetings for presentation over CJRL. Members of the Kenora Recreation Committee are also expected to attend.

Speakers will include Dean McCubbin, of the Community Programs branch, Department of Education; C. M. McIntosh, [illegible] Conservation Service and Training Centre; Fred Chapman, assistant director, recreation training of the University of Minnesota, and Dr. W. W. Wigle, vice-president of the Ontario Medical Associaiton. Attending will be Mayor J. L. Skillen, of Dryden, and Rev. D. Wallace McPherson, minister of Dryden United Church.

TWENTY WINNERS FOR KINSMAN BINGO

The Kenora Kinsmen Club announces that with the calling Tuesday of the Number B-15 in the current Kinsmen Bingo, a total of twenty people were winners.

Thirteen people completed the line across for the $50 prize. Since it cannot be divided equally, the Kinsmen club is awarding each [illegible] Seven people completed the diagonal line from the bottom of the "B" to the top of the "O". The $50.00 prize will be divided equally among these winners.

Play continues for the other prizes, including, the grand award for the full house.

"MAGIC NUMBER"

This morning, the first of several dozen one dollar bills, which Radio Station CJRL will release through participating stores in the "Buy Locally" campaign, was placed in circulation.

If the holder presents the bill to the office of Radio Station CJRL by 5.00 p.m. Friday, April 10th, he will be given a credit note worth five dollars which will be honored by any member store.

Here is today's Magic Number:
L A 1058431

Have you this one dollar bill in your possession? If you have, please try to recall where you received it, and tell us about it when you call for your credit note. This particular bill will be redeemed up to 5.00 p.m. Friday. Tomorrow a new number will be announced, of another one dollar bill, released through a second participating store.

Remember that the purpose of this promotion is to remind us all that dollars at work in our own communities benefit all. If quality, price, service and satisfaction are equal, won't you patronize your local friend[illegible] ready, at all times, to back his merchandise up with his own reputation for fair dealings.

Keewatin Legion Social Provides Hilarious Time

Those who attended the Keewatin Legion Social and Dance held in the Memorial Building on Saturday, April 4th, were treated to some side splitting acts which proved much jest and sparkle to the evening.

The performance opened with "O, Canada," after which Master of Ceremonies Bert Wilson took over and introduced the first group. To the theme of "I wouldn't leave my little Wooden Hut for You," Mrs. J. McDonald, Mrs. Lodge, Mr. Hendy of Kenora and Mr. Michel Bourgouin, Keewatin portrayed a cannibal Isle scene complete with visiting white man, Witch doctor and Cannibal Chief and Chieftains.

This was an hilarious act which was well received by the audience.

McC. Bert Wilson then called eight couples to the stage and explained to the audience that since women were known to be very observant, he intended to test their skill and knowledge. The husbands were taken behind the stage curtain and the ladies were to pick out their men by a view of their bare feet as the curtain was raised several inches from the floor. To their utter consternation, when the curtain lifted, there were elephant, horses and chicken feet, plus a goodly number of male feet, but in shades of blue, red, yellow and green. After gales of laughter each lady received an appropriate prize.

The audience was then treated to a very humorous recitation by Mrs. Lil Kinch entitled, "Bessie's Boils." Next came a skit about our well known French Canadian friends, "Pierre and Marie," in which Pierre leaves his home via canoe in disgust following a family spat with Marie. His very sudden return and the reason for it had the audience literally falling in the aisles.

The part of Pierre was taken by Tony Kinger with Jack Ellard as Marie. The entertainment closed with Mesdames, McDonald and Lodge in "School Days," with Lil Kinch at the piano.

Dance music was provided for the balance of the evening by Doug Reeves' Orchestra. A hearty lunch was provided to round out a truly pleasant evening.

MANY KENORA DELEGATES ATTEND ONTARIO EDUCATION CONVENTION

Canada's largest Educational Conference, March 31st to April 2nd, saw thousands gather in Toronto to attend the 99th Convention of the Ontario Educational Conference. Delegates converged from all points of the Province to participate in the many and varied programmes planned to accommodate teachers, trustees, and home and school members.

Depending on which the forty departments of O.E.A., delegates were interested, did they register, thus enabling inspectors, headmasters, history, language, or physical education teachers to meet in their respective sections. Urban, rural, and separate school teachers conferred. Kindergarten, primary, commercial, music, and special education sections all met separately in different parts of the city.

KENORA DELEGATES

Representing Kenora were delegates from the three school Boards, the Home and School Council, and the respective teaching staffs. Those registered with the Ontario School Trustees and Ratepayers were Mrs. H. Fawcett, of the K.K.D.H.S. Board; Mr. G. Essery, Mrs. J F Holland and Mr E. Nelson all attending the urban (elementary and secondary section). Mr. R. B. Prefontaine, the Separate School section; Mrs. J. Olfman and Mrs. J. Davidson, the Home and School Department.

Members of the teaching staff persuing with interest the sections they felt most beneficial were, Mr. A. G. Richmond, Principal of the K.K.D.H.S., the Ontario Secondary School Headmasters' Association; Mr. E. Wykes, the Physical Education section; Mrs. V. Kirk, the kindergarten section; and Miss J. Stemerowicz, of Central School, the urban teachers section. Mrs. E. Creedon and Miss M. Hamilton, also of the Kenora Public School teaching staff attended along with [illegible] of the O.E.A. [illegible]

The Kindergarten section, under the direction of their display convener, Mrs. V. Kirk, enjoyed many samples of Art collected from the Kindergartens of the Kenora Schools.

PANEL DISCUSSIONS

The school trustees were offered a programme with considerable variety from C. B. Routley, Superintendent of Professional Development, Department of Education, who spoke on "Better Teachers for Ontario Schools." "Assessment as it Affects Education" was explained by Mr. M. R. Sloan, Director of Assessment Department of Municipal Affairs. A panel and question period on "Examinations and Reports" was also presented. This panel has as its moderator Mrs. G. Beattie, East York Board of Education, and as its members Professor D. F. Dabson, Ontario College of Education, and Dr. H. W. Hedley, Superintendent of Public Schools, Woodstock.

Dr. Kenneth McFarland of Topeka, Kansas, the Educational Consultant and Lecturer, sponsored by General Motors of Canada, sparked this Convention for the trustees with the though-provoking and challenging address "No. 3 - Dimensional Confidence".

(Continued on Page 4)

Old Rat Portage Timber Prices Prove Interesting

Department of Lands and Forests scaling staff have completed another busy season of measuring (scaling) the timber cut in the bush for pulp and paper, and sawlog purposes. Final returns of the season's cut are being compiled and checked at the Kenora District Office preparatory to forwarding to the Department's Head Office for invoicing purposes.

Production of pulpwood in the bush by the paper companies has already commenced for the 1959-60 operating season.

A glance through old Kenora District cutting permissions of early 1900's reveals some interesting data concerning products produced and prices charged.

On October 12, 1901, the Lake of the Woods Milling Company was granted a permit to cut 1,500 cords of poplar stove bolts at 20c per cord.

On October 12, 1901, Messrs Murphy Bros. Rat Portage, Ontario was granted a timber permit to cut 50,000 Jack Pine and Tamarack railway ties a 3c each for Jack Pine and 4c each for Tamarack.

On May 2, 1902, Black Eagle Gold Mining Company (Regina Bay), Rat Portage, Ontario was granted a permit to cut 2,000 cords of fuelwood at 12½c per cord.

On September 28, 1904, William McMillan, Dryden Ontario was granted a timber permit for an unspecified quantitiy of pine timber in an area south of Wabigoon Lake at $2.00 per 1,000 feet board measure. A special condition on this permit required the lumber produced to be sold to local settlers at $13.00 per 1,000 feet.

The Martna Washington College for women at Abingdon, Virginia, was founded in 1858.

Percival Rushton Died This Morning

Word was received this morning of the passing of Percival Frank Rushton, well known Keewatin citizen. The death occurred at Deer Lodge Hospital, Winnipeg, early today. Complete obituary will appear in Thursday's edition of the Miner and News.

Magistrate's Court

A local motorist charged with impaired driving and operating a vehicle without a licence was fined $100 and costs or thirty days on the first charge and $25 and ten days consecutive on the second, the alcohol to go on appeal.

Being intoxicated and causing a disturbance cost a local man $25 or ten days while another resident charged with being intoxicated paid $10 and costs or seven days.

TALENTED LITTLE THEATRE CAST REHEARSES DELIGHTFUL COMEDY

Rehearsals can be fun, as the members of the cast of "The Dear Departed" have found out. The many delightful comedy turns in this one act play by Stanley Houghton lighten even the drudgery of repeated practice sessions. "The Dear Departed" will be presented by the Kenora Little Theatre, along with the dramatic "Monkey's Paw," and other entertainment at the High School auditorium on the evenings of April 21 and 22.

Peggy Cowlard, a veteran director of many children's plays, has undertaken the steering of "The Dear Departed" in this final seasonal program of the local theatre group. Mrs. Cowlard was seen in Kenora recently in the Festival play, "I Rise in Flames". She has long been interested in theatrical work, and she has taken parts in numerous musical productions in England.

An excellent cast has been brought together to carry out the droll doings that make up "The Dear Departed." Jean McIntee and Shirley Williams are two sisters, full of verve and venom. Mrs. McIntee's wide experience in the fields of play writing, acting, and directing enables her to breeze through the part of Amelia Slater without difficulty. Mrs. Williams is making her first appearance in Kenora, but her interest in acting is not new, as she did considerable theatrical work as a student in Fort William High School. She has also taken part in operettas and in choir work, and gives promise of being highly effective in the role of the visiting sister, Elizabeth Jordon.

The two husbands, Henry Slater and Ben Jordon, played by Ken Griffith and Wes Rowson, will not stay in the background, for both of them plunk down comic performances that can not be ignored. Ken won't stay bamboozled by his strong minded wife, and Wes is irrepressible with his brash jokes. Mr. Griffith

(Continued on Page Four)

BLONDIE

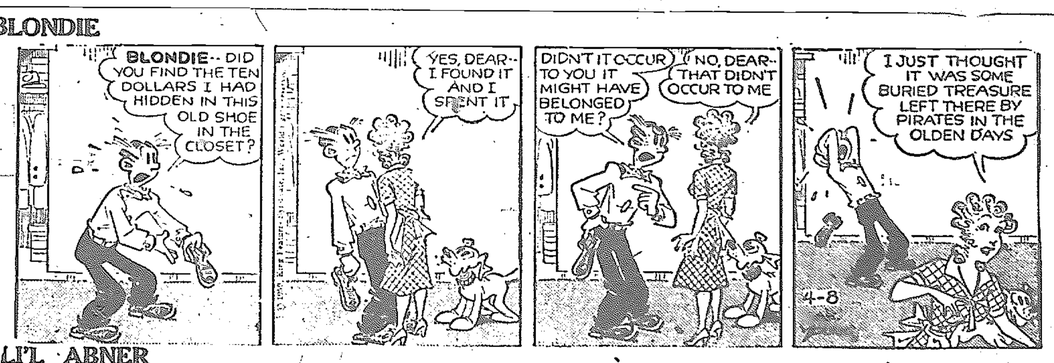

LI'L ABNER

RUSTY RILEY

BUZ SAWYER

MARCH PROVED ACTIVE MONTH FOR LADIES AUXILIARY TO PINECREST

The Ladies' Auxiliary to Pinecrest held their April meeting Tuesday afternoon at 2.30 in the Library of the Home with Mrs. G. Saunders presiding. Mrs. S. King gave the Inspirational. Mrs. W. Lawrence, the Recording Secretary read the minutes of the previous meeting. Mrs. N. Field gave the Treasurer's report.

Mrs. Arthur Pitt reporting for the Ways and Means Committee said she had received some replies to the letters sent out to organizations in the district. The Auxiliary is very appreciative of the offer of the Gold Hill Lodge of Oddfellows to contribute prizes for games held at Pinecrest, also of the offer of the Rotary Club of Kenora to help with a specific project.

Mrs. Cade, reporting for hospital visiting said she made weekly inquiries at the hospitals and reported that at present there was not a resident of Pinecrest presently a hospital patient.

Mrs. E. Fortier, reporting for the Tuck Shop said that the amount of stock purchased since January 1st showed an increase making it very gratifying to find that the residents felt that it added to their comfort. She reported that 12 regular ladies and 4 who helped when needed ran the operation "Tuck Shop."

The convenor of the Purchasing Committee Mrs. R. T. Cairney reported the purchase of 5 dozen spoons for the Home. The convenor of Arts and Crafts Mrs. Thomas reported the making of tallies and gift enclosures from cards by the residents, also tea towels.

Mrs. A. Sorenson, convener of membership, reported 53 paid up members. She also pointed out that the membrship is lower than last year and that she would like to see greater membership from Keewatin. The meetings are held once a month on the first Tuesday at 2.30 p.m. in the Library of Pinecrest. Anyone wishing to join telephone Mrs. Sorenson at 6579.

Mrs. P. Dubenski, social convener gave her report on a busy month. On March 3rd Mr. Wilson brought out a group of young people from the Baptist Church for an evening of solos and group singing.

March 9th, Mr. A. M. Delamere showed travel films. March 10th a square dance group composed of Mr. and Mrs. E. Noseworthy, Mr. and Mrs. S. Nordstrom, Mr. and Mrs. J. Monette and Mr. and Mrs. T. Brown put on an exhibition of square dances. On March the 17th, Mrs. MacDonald and group entertained with a program of dancing and singing. Mr. Fred Howard of Keewatin gave great pleasure with his rendition of English Ballads. March 3-st Mr. Don Ross rendered an evening of organ music. The music was a variety of sacred music and old favorites greatly enjoyed by all the residents. March 24th Fred Kinch and his "Grand Old Oprey" group entertained. March 25th the Salvation Army provided an evening of prayer and the singing of the well-loved hymns. March 30th Mr. Wilfred Moore brought pleasure to residents with song and guitar music.

Mrs. Pentney, a resident of Pinecrest was the lucky winner of the crotcheted wool afgan made by Miss Lizzy Millership and Mrs. A. M. Newman, the winner of tea towels. The auxiliary next meets on May 5th.

HOUSES FOR SALE
MORTGAGE LOANS
INCORPORATED 1909
CUSTOMS HOUSE BROKER
The Standard Realty
COMPANY LIMITED
INSURANCE
319 2nd St. S.
Phone 6809
REAL ESTATE BROKER

FOR SALE
LARGE, SPACIOUS 4 BEDROOM HOME
Fully Modern, Hot Air Oil Heating,
Centrally Located with View of Lake
FOR PARTICULARS APPLY
SUTCLIFFE AGENCIES LIMITED
INSURANCE - REALTORS
CUSTOMS BROKERS
Kenora, Ont. — Phone 6474

FOR AUTOMOBILE INSURANCE
- Public Liability
- Property Damage
- Collision
- Theft
- Comprehensive
- Medical Payments
- Fire
- Loss of Use Insurance

R. J. (RON) KREGER
Representing
MERIT INSURANCE COMPANY
115 CHIPMAN ST.
PHONE 9945
RESIDENCE 6554

Jack Watterson Ltd.
MEN'S SHOP
136 Main Street S. — Phone, 7[illegible]

SPORTS PAGE

A. A.
P.O. Box 463
Lake of the Woods Group
of Alchoholics Anonymous

He was boasting that he never broke his word.

"Ah," murmured a little man a few feet away, "but he knows a lawyer who can half bend it for him."

Paramount
TONIGHT - THURSDAY
FRIDAY - SATURDAY

Also: Sheep Wrecked and News
Show Times:
Mat. 2.15 - Eve. 7.15 and 9.30
Prices for this Engagement Only

Matinee		Evening	
Children	25c	Children	25c
Students	40c	Students	50c
Golden Age Club	40c	Golden Age Club	50c
Main Floor	60c	Main Floor	$1.00
Smoking Loges	70c	Smoking Loges	$1.10

Patrons Please Note:
No Matinee Tuesday or Thursday
Visit Our Comfortable Smoking Loges

Letter to the Editor

Mr. Stuart King,
Kenora Miner and News
Kenora, Ontario.

Dear Stu:-

I just thought that you would like to have the enclosed picture of yours truly presenting a bouquet of flowers to the Queen of the Wichita Kansas Sport Show. At that time I was able to get a plug in for the Kenora district as well as Ball Lake and Gods Lake.

I have been back at the office here for the last ten days and this is about the first chance that I have had to give you all the news of my winters promotional travelling and Barney as well as the district thought that you would like to know that I left Kenora on January 2nd - first stop, Detroit Michigan, and in that city I was on Radio twice and T.V. twice and a lot of private movie showings. From there I moved to Toledo for two showings and from there to Akron Ohio for a T.V. appearance and some nice newspaper publicity and a number of private movie showings. From there I dropped south to Charleston West Virginia and I managed to get some real nice publicity there in the way of newspaper, television as well as some radio. From there I dropped south again to spend one day with Joe Stoddard the Ex Kenora Golf Pro of Beckley West Virginia and in Beckley, Joe was instrumental in getting together several large groups to view some beautiful pictures from the Kenora district as well as Ball Lake and I will say that Joe Stoddard is a real good booster of the Lake of the Woods area. From here I went over to Louisville Kentucky for radio, T.V. and newspaper stories, at the same time I was able to get a good plug on the Lexington Kentucky Television. From Kentucky I dropped south again to Memphis Tennessee and in that area I was pretty well received on radio, T.V. and private movie showings. From Memphis still going south went west to Dallas and Fort Worth Texas and I will say that the Texans are most enthusiastic about our beautiful Lake of The Woods District. From that area I went as far west as Lubbock and Odessa and from there I proceeded north to Wichita Kansas and Barney's had an exhibit for the week of the Sport Show there and the people of the state of Kansas are great travelers and I do know there will be quite a few in our area this summer. From Wichita I travelled north to Kansas City Missouri for four or five days there on private calls as well as T.V. and Newspapers from the Kansas City area and a very prominent T.V. star is coming up to Ball Lake and Gods Lake this summer by the name of Harold Ensley and we do know that Harold will be a good booster for the district as well as our Ball Lake camp when he is in the area. From Kansas City I made my way north to Chicago and did attend the Sport Show and did see that Al and Edna Sherrett were doing a wonderful job there and I might mention in passing that they were very well received at the Chicago Show as well as at the Milwaukee Show. Both Al and Edna do great work for the district they just could not be replaced as they are good representatives for our part of the country. From Milwaukee I proceeded home after almost a three months trip and I now find that I have to be away again for about another ten days - going to Detroit and Chicago. This is primarily for T.V. Radio, Newspaper and Private Movie Showings. From Chicago I will probably finish up in Minneapolis along about April 25th and needless to say at that time I will again be very glad to be home.

Well Stu it is a funny thing, a lot of people think that these winter tours are just one big holiday and all I can say is the other side of the fence always looks greener. There would be nothing I would like better than for someone else in the district to try as living out of a suit case all this time and being away from home is no joke. I do hope that this story will be of interest to your readers and I do feel that Kenora and district will enjoy a wonderful summer and I do anticipate that there will be a big increase in tourist traffic in this area this coming season. Business conditions in the States are continually picking up and the way our reservations stand right now both Ball Lake and Gods Lake are in advance of any other season.

My sincere regards for the time being,

C. Stevens
Barney's Ball Lake Lodge.

The population of Burma, numbering about 19,000,000, is 90 per cent Buddhist in religion.

For $1.00 down and $1.00 per week you can own a lovely new portable typewriter or adding machine. Phone Smalley Agencies, 9306 - 314 7th Avenue North, Kenora, for a demonstration in your home.

MOTHERS IN SPOTLIGHT

Wishek, N.D.—As newlyweds Carol Krein and William A. Heimer were in the spotlight at their wedding. But it developed their mothers deserved the attention.

Mrs. Alvin Krein fell on the church steps as she arrived for the ceremony. But she saw her daughter married before having her broken arm set.

The bridegroom's mother, Mrs. E. K. Heimer, wasn't feeling well during the ceremony. But she too, waited until the vows were spoken before entering hospital with pneumonia.

READ THE CLASSIFIEDS

When in Winnipeg Stop at the
Brunswick Hotel
2 Blocks North of City Hall
571 Main St. - Ph. WH 2-2331
Hot and Cold Water In All Rooms
Some With Baths
Rates: $1.75 and Up
Weekly and Monthly Rates
Arranged Parking Facilities

WRIGHT THEATRE
SHOWING WEDNESDAY, THURSDAY & FRIDAY EVE.
DANGEROUS EXILE
Richard O'Sullivan - Martita Hunt
Feature Starts 7.30 and 9.30 p.m.

DO IT NOW!
BEFORE THE BUSY SUMMER SEASON
REBUILD Your TRACTOR ROLLERS and IDLERS
WORK GUARANTEED
R. L. ONARHEIM
GENERAL BLACKSMITHING
FIRST CLASS ELECTRIC & OXY-ACETYLENE WELDING
323 FIRST STREET S. - KENORA, ONT.

THE ANNUAL MEETING
OF THE
KENORA CURLING CLUB
will be held in the CLUB ROOMS on
Thursday, April 9 at 8.30 p.m.

DANCE
SPONSORED BY
RIDEOUT ATHLETIC ASSOCIATION
FRIDAY, APRIL 10th
IN THE LEGION AUDITORIUM
Admission 75c — Refreshments
No Person Under the Age of 21 Will Be Admitted

PAINTS!
VARNISH!
WOOD FILLERS!
. . . A COMPLETE LINE OF
MARINE PAINTS
by
PETTIT
FIBREGLASS MATERIAL, MARINE ACCESSORIES, CONVERTIBLE TOPS
at
Shaws
marine & electric limited
MAIN STREET AT LAKE OF THE WOODS

W. J. MAZEPPA AGENCIES
Life Insurance — General Insurance
Real Estate - Mortgage Loans
Phone (Office) 7839
34 Main Street

Mastercraft UPHOLSTERERS
Custom Made
Draperies and Venetian Blinds
Canvas and Metal Awnings
Dial 7953 For Free Estimates

Government Certified High Pressure Welder

Pipe [illegible] Specialist
METAL FABRICATING and WELDING SHOP
- Ornamental Iron Work
- Steam Boiler Repairs
- Electric Welding
- Torch Cutting
- Repair Work

PHONE 7689
1431 Pine Portage Road
Kenora, Ont.

THE MAN FROM MARR'S
Says:
He Has A
1956 FORD V8
½ TON
Complete with turn indicators, heater, spare, licence. Ready to go to work.
Price Reduced to Clear
Drop In and Inspect
Terms Arranged
W. H. MARR LTD.
400 Railway St. - Phone 6404
INTERNATIONAL CONSTRUCTION EQUIPMENT DISTRIBUTORS

McCLARY GAS and OIL FURNACES
C. HARDER
LOCAL DEALER
24 HOURS A DAY SERVICE
327 First Street North
PHONE 7059
McClary Gas Ranges - Hot Water Heaters

Funeral Directors

Brown Funeral Home (Kenora) Ltd.
Funeral Directors
429 2nd St. S. Dial 8635

"Say It With Flowers"
We Specialize In Wedding Arrangements and Funeral Designs
Ken Page - Florist
PHONE 8215

NOW
EXCLUSIVE AGENTS FOR OFFICE SPECIALTY
FEATURING
Desks - Filing Cabinets - Office Chairs - Filing Systems
The Finest In Canada
PAT'S KENORA STATIONERY and NOVELTY SHOP
Phone 8709

KENORA DAILY MINER AND NEWS
Published every afternoon, Monday through Saturday at 334 Second Street South, Kenora, Ontario.
Proprietors:
The Kenora Miner and News Limited
Stuart King, Publisher and Editor.
Bill Wylie, Advertising Manager.
Frank Godolphin, Comptroller.
Member of the Canadian Daily Newspapers association. All rights of republication of local news or special dispatches published here are reserved.
Authorized as Second Class Mail, Post Office Department, Ottawa.

WANT-AD ORDERING MADE EASY
Phone 8936 - Say "Charge It"

FOR SALE

FOR SALE — 1950 Chevrolet. Reconditioned motor. Phone 8376 after 6.00 p.m.

HERE'S A REAL BARGAIN — Have new boat selling old one. 16 ft. V-bottom, windshield, running lights, deck hardware, steering controls. All wired for 6 volt battery. $85.00. Chas. Van Dam. Phone 9320.

FOR SALE — '51 Pontiac. Very good condition. Priced for quick sale. Phone 9758 or 2528.

FOR SALE — One 10 KW Witte Diesel Light Plant. AC-DC in perfect condition. Apply or write Berry Lake Camp, Box 67, Sioux Narrows, Ont.

FOR SALE — 6 pocket pool table with slate playfield. Price $325 cash. Phone 8226 or 8192.

FOR SALE — 1 600 x 16 rim, tire and tube. New. J. O. Smith, 715 1st St. South. Phone 7803, Kenora.

FOR SALE — 4 room house. Semi-modern. At Rabbit Lake. Phone 7858.

FOR A COMPLETE SELECTION of baby furnishings, cribs, mattresses, strollers, carriages, play pens, high chairs. See the display at Delamere and Tilleys. Free estimates on Custom Made Drapes and wall to wall carpets. Phone 7272. Delamere and Tilley of Kenora.

House Trailers
FOR SALE
New and Used 2 Bedrooms and Several Used 1 Bedroom
Can be seen 1 Mile West of Keewatin

FOR SALE
1958 BLUE AND WHITE
CHEVROLET IMPALA CONVERTIBLE
Complete with Radio, Whitewalls, 250 h.p. V-8 Engine, Automatic Transmission and many other accessories.
Very Low Mileage
Terms Available
For Full Particulars and Price - Write
BOX 58 - MINER & NEWS

FOR RENT

FOR RENT — 4 room suite with private bath. Phone 9525.

Swen Bowman
ELECTRICAL CONTRACTOR
- Wiring
- Lighting
- Fixtures
- Estimating

PHONE 7447
110 Regina Ave.

EARL PETERSON
SALES REPRESENTATIVE
417 - 6TH STREET PHONE 8227
GLEN CATES
RESIDENT SERVICEMAN
210 - 4TH ST. NORTH KENORA
PHONE 9193
POWELL EQUIPMENT CO., LTD.
YOUR "CATERPILLAR" DEALER

WANTED

WANTED — Lot in Kenora with access to water and sewer willing to pay fair price. Phone 7774.

WANTED TO RENT — 3 bedroom bungalow preferrable or apartment. Adults only. Phone 6352.

WANTED - - Woman over 20 years of age to help on dry cleaning and laundry. Personal interview only. Apply 39 Matheson St. South.

WANTED—Woman for cleaning office. Saturday afternoon only. Apply 39 Matheson St. South.

WANTED — Property with lake frontage without improvements of value. Send Twsp and Lot numbers with full particulars, price and sketch to Box 217, Emo, Ont.

Experienced Sales Woman
REQUIRES POSITION
Sales or Management
Working for Eaton's 14 Years - Winnipeg
Available May 1st
Answer to
MRS. COLTER
Ste. 9 - 409 Qu'Appel Ave.
Winnipeg, Man.

MISCELLANEOUS

SHORT ORDER COOK DESIRES Work. Phone 8704.

WOULD LIKE TO DO Tourist Camp work. Phone 8704.

HARE, GORK, WATTERS & CO.
Chartered Accountants
204 Standard Block,
128 Main St. South
Kenora, Ontario
Phone 8816

H. D. Tandy F.A.O. AND ASSOCIATE
OPTOMETRISTS
Hours: 9 - 5.30 — Wed 9 - 1
(Next to the Public Library)
30 Main St. S. — Phone 7047

PROFESSIONAL

H. R. CHURCHILL
CHARTERED ACCOUNTANT
113 Main St. — Phone 8502

JACK E. DONER, L.L.B.
Barrister and Solicitor
Imperial Bank Building

T. A. O'FLAHERTY
Barrister and Solicitor
Law Office, Bergman Building
2nd Street South — Phone 9684

W. EDGAR NORTON, D.C.*
*Doctor of Chiropratic
CHIROPRACTOR
Standard Block — 128 Main St.
Monday thru Friday
9.30 - 12 a.m. — 1.30 - 5.30 p.m.
Saturday — 9 - 12 a.m.
Evenings by Appointment Only
Phones
Res. 9648 — Office 9565

MURRAY M. GRAHAM
Ontario Land Surveyor
203 Matheson St. S.
Box 135 - Telephone 9656

Lecain & Jordan
LIMITED
YOUR DEPENDABLE ELECTRICAL CONTRACTOR
PHONE 6508
KENORA

WANTED
POSITIONS OPEN FOR
TWO YOUNG LADIES
TO WORK AS COUNTER WAITRESSES
Steady Employment - Experience Not Necessary
APPLY SALISBURY HOUSE

FOR ALL YOUR PAINTING and Decorating Supplies
SEE US FIRST AT
SHERWIN-WILLIAMS
PAINT and WALLPAPER STORE
Phone 6773 — Main Street — Kenora, Ont.

Go by TRAIN and SAVE!
April 14 and 15 — Return Limit 10 days
BARGAIN COACH FARES

KENORA TO	Return Fare	You Save
Winnipeg	$ 5.15	$3.25
Fort William	11.95	7.60
Port Arthur	12.10	7.70

Similar low fares in both directions between points shown and intermediate stations. Children 5 years and under 12, half fare. Full information from any C.P.R. agent.
Canadian Pacific
World's Most Complete Transportation System

MONEY SERVICE YOU CAN TRUST
You can borrow with *confidence* from HFC. For HFC specializes in making same-day loans to all kinds of people for purposes *they* think worthwhile. And loans are made *without* bankable security or endorsers. You always get prompt, friendly service at HFC whether you need a little money or a lot. You'll like our convenient office hours, too.
Household Finance, of course!
Canada's largest and most recommended consumer finance company
HFC HOUSEHOLD FINANCE Corporation of Canada
H. J. Semple, Manager
205 Second St. South Telephone 8963
KENORA

Kenora Community Centre Committee
presents
HANK SNOW
AND HIS
RAINBOW RANCH BOYS
WITH A
BIG STAGE SHOW
ALSO EXTRA ATTRACTION
Corral RL Jamboree

TWO SHOWS
THURSDAY, APRIL 9th, 1959 - 7.00 P.M. & 9.30 P.M.
AT THE
HIGH SCHOOL AUDITORIUM
ADMISSION: ADULTS $1.50 - CHILDREN 75c

HERBERT WINSTON'S
SPRING FUR SALE

LARGE SAVINGS
ON
SPRING CLEARANCE OF
COATS & JACKETS
If you wish a coat or jacket for next fall order it now . . .
PAY NO CAREYING CHARGES
ORDER THE COAT OR JACKET
FOR AS LITTLE AS.
$10.00 PER MONTH
FOR HOME DISPLAYS CALL
VET'S CLEANERS
PHONE 6409
A HERBERT WINSTON REPRESENTATIVE
WILL BE IN TOWN THURS., FRI., SAT.

KENORA'S NEWEST
FLOWER SHOP
"The Glenne"
FLOWERS FOR
ALL OCCASIONS
SPECIALIZING IN
- Wedding Bouquets
- Funeral Arrangements

Orders for Keewatin taken by Custom Electronics Enterprises - Phone 2561
"The Glenne"
Formerly Foster Florist
16 Main St. S. - Phone 9858

FLUFF - DRI
11c PER lb.

DAMP WASH
Min. 10 lbs. 75c
Each Adml. lb. 6c

SHIRTS
20c each

PHONE 6409
VET'S CLEANERS
& LAUNDRY
FOR PICK-UP

KEEWATIN NEWS

Mrs. Kember

Mr. and Mrs. A. Rothwell and family of Miami, Manitoba have returned home after visiting with her mother Mrs. Percy Devlin.

Dr. A. and Mrs. Torrie and family returned home on the weekend after spending Easter holidays at Regina, Saskatchewan.

Captain R. P. Welland Commanding Officer, H.M.C.S. Shearwater Dartmouth, Nova Scotia has been a guest at the home of his mother Mrs. Welland.

Miss Ann Bailey has returned to Winnipeg after spending a holiday with her brother and sister-in-law, Mr. and Mrs. R. J. Bailey.

Mrs. George Craig is the guest at the home of her brother, Mr. A. Fraser.

Mr. C. Hansen returned home on the week end after visiting at the home of his son-in-law and daughter, Mr. and Mrs. T. Johnson, Island Heights, New Jersey, U.S.A.

Attending the McLeod—Clark wedding at Neepawa, Manitoba on Saturday April 4th were: Mrs. J McLeod, Mr. and Mrs. D. McLeod, Mr. and Mrs. Alex Gordon (Sr.), Mr. and Mrs. H. Hansen, Mr. and Mrs. W. Armour, Mrs. C. Burgoyne, Mr. and Mrs. T. Klassen, Mr. and Mrs. T. Sigurdson, Mr. and Mrs. Mickey Gordon and Mr. Bill Gordon all of Keewatin.

Mr. and Mrs. J. Allanson and Mr. and Mrs. G. Emar of Kenora. Mr. and Mrs. J. Beatty of Hayden, Manitoba. Mr. W. Beatty of Dryden, Ontario. Mr. and Mrs. T. Slight of Winnipeg, Manitoba.

Miss Lois Milliard formerly of Keewatin and now a resident of British Columbia is spending a holiday at the home of Mr. and Mrs. Alex Gordon.

Mr. and Mrs. E. Little and family have returned to their home at Wabigoon after spending a holiday with Rev. and Mrs. Whitford.

Two rinks attended the annual bonspiel at Eveleth, Minnesota during the past weekend - Messrs W. Moore, C. Alexander, S. Sjorstrom and J. Drew.

The second rink - Messr's E. Holmes, W. Currie Keewatin and J. Cameron and E. Law of Kenora.

TAX COLLECTOR ASSISTS CUPID

London — Love hustled to beat the tax collector all over Britain.

The average bridegroom stood to gain about £42 in repaid income tax by marrying on the last day of the fiscal year. Many brides thus found it the easiest time of year to coax her betrothed to the altar.

Churches and register offices reported a record turnover with one wedding party plowing through each other's confetti.

Treasury rules are that a man is entitled to husband's allowance for the whole fiscal year if he marries before it ends.

Woven goods were used by the Egyptians more than 6,000 years ago.

BANANAS
GOOD EATING FOR EVERYONE .... 3 lbs 59c

ASPARAGUS
Tender Green Spears - California ..... lb. 29c

APPLES Fancy Mac Michigan ..... 2 lbs. 39c
TOMATOES Select Quality 14 oz. Carton ..... 2 for 45c
LETTUCE Solid Heads ..... 2 lbs. 39c
CUCUMBERS Florida Field ..... 2 for 33c
RADISH Crisp - 8 oz. pkg. ..... 2 pkgs. 29c

Celery
Green Pascal .... 2 bchs 35c

Potatoes
Can. No. 1 Pontiacs 50 lb. bag $1.09

FRESH BAKED
Cinnamon Buns
PKG. OF 8 27c

EMPRESS PURE
ORANGE MARMALADE
Seville or G.L.O. ..... 4 lb tin 79c

AIRWAY
INSTANT COFFEE
6 oz jar 89c

BEANS and PORK Taste Tells 15 oz. ..... 7 tins $1
APPLE JUICE Mitchell's 48 oz. ..... 3 tins $1.00
CHERRIES Red Pitted Tip Top - 15 oz. ..... 5 tins $1.00
AYLMER SOUP Tomato or Vegetable ..... 4 tins 49c

FROZEN FOODS
Orange Juice Pasco 6 oz. ..... 4 tins 89c
Strawberries Belair 15 oz. ..... 2 for 85c
Potatoes French Fried ..... 2 lb. Poly Bag 59c
Waffles Downey Flake ..... 2 for 39c
Blueberries Belair ..... 2 lb. Poly Bag 89c
Ice Cream Party Pride Asst'd Flavors ..... 2 for 49c

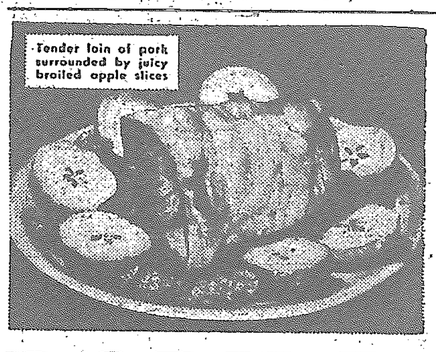

PORK SALE!
TOP QUALITY - FRESH GRAIN FED PORK

PORK ROAST Fresh Picnics Hock Off ..... lb. 29c
PORK ROAST Boston Butt ..... lb. 45c
LEG OF PORK Whole or Shank Portion ..... lb. 49c
SPARE RIBS Fresh Light Side ..... lb. 39c
LOIN ROAST
LOIN CENTRE CUT lb 59c — TENDERLOIN END lb 49c — RIB END lb 39c

PEACHES Club Brand 15 oz. ..... 5 tins 79c
TEA BAGS Canterbury Orange Pekoe & Pekoe 60's ..... pkg. 69c
Free Marbles with 2 Jars of PEANUT BUTTER
Empress 16 oz. Jar 37c
TEA BAGS Canterbury Orange Pekoe 60's 75c

SIDE BACON Woodacres First Grade - Sliced ..... lb. 69c
ROASTING CHICKENS Grade "A" 6 lbs. up ..... lb. 49c
WIENERS Swift's First Grade ..... 2 lb pkg 89c
BEEF PIES Manor House 8 oz. Pkgs. ..... 3 pies $1

PRICES EFFECTIVE APRIL 9 - 10 - 11

SAFEWAY

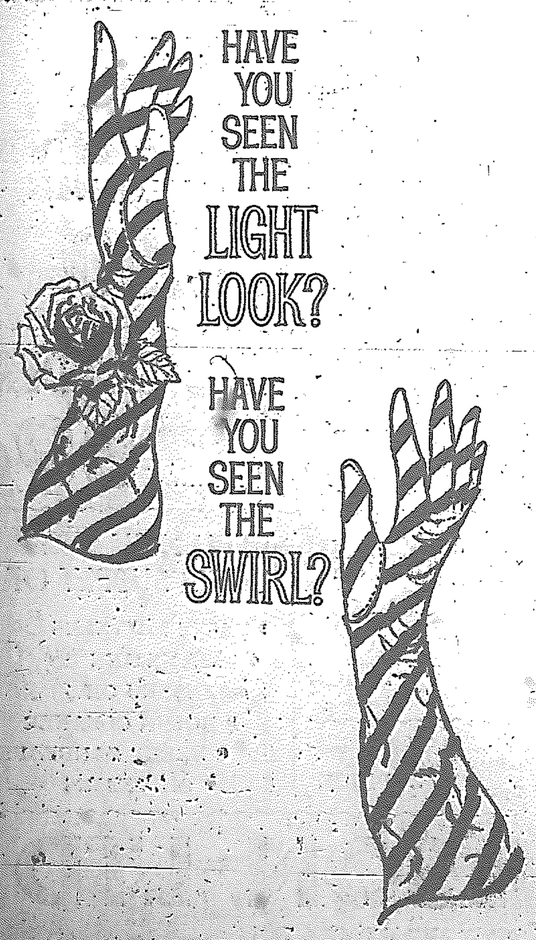

Coming to Kenora

Coming to Kenora

jected.

To mention two of the accepted resolutions, firstly - advance the date for interviewing students graduating from Teachers' Colleges by one month thus enabling smaller Boards a shorter period of time between the date of procuring staff replacements and resignations, also less disturbing to the student body of the Colleges.

Secondly - a vocational course to be considered at the secondary school level thus enabling students to acquire their Matriculation and so be able to specialize in the technical field. It was felt that this would result in less drop-outs at the Grade 10 level.

MRS. HOLLAND RE-ELECTED

Mrs. J. F. Holland, the past President of the urban section of the Ontario Trustees and Ratepayers Association was re-elected to the Department Board of Directors and also as a Director for the urban section (elementary and secondary). Mrs. Holland received for the 4th term one of the two appointments made by this Association of the Ontario School Trustees Council.

Talented Little Theatre Cast . . .

(Continued from Page 1)

enjoyed acting in school plays and later while serving with the Royal Air Force, he was instrumental in putting on a number of plays and entertainments. Kenora audiences will be interested in seeing him in his first performance with the Little Theatre group here.

Mr. Rowson is a versatile performer, and is well known to this community both in stage roles and radio plays, as well as for his various programs on station CJRL. Before coming to Kenora Wes had stage experience in Winnipeg and in Dauphin, Manitoba and was affiliated with drama groups in those cities. He will be remembered here for his part in the 1958 Festival's winning play, "The Wonder Hat."

Making her stage debut, at ten years, will be Penelope Cowlard. Poised, and pretty as a picture, she makes an enchanting Victoria. Though the youngest performer, it is given to Vicky to proclaim the most startling lines in the play.

George Dunford has been tapped for an important role in "The Dear Departed." He is marvellously funny and energetic in his portrayal. Mr. Dunford has only played once in Kenora, but on that occasion won the award for the best supporting actor. The play was the Festival winner, "The Wonder Hat." He first began acting while in High School. All in all, the cast of "The Dear Departed" can be counted on to plunk down a first class performance when the curtain rises on this popular comedy.

AUCTION SALE

USED FURNITURE AND HOUSEHOLD EFFECTS

CONTAINED IN UNCLAIMED AND UNPAID STORAGE LOTS

May 6th 1959 - 2-5 p.m. - 7-10 p.m.

KENS STORAGE LTD.

KENORA, ONT.

Many Kenora Delegates Attend . . .

(Continued from Page 1)

RESOLUTIONS

Some thirty resolutions were discussed and handled in the final day. They discussed points of interest to all school Board members and provide a wealth of material and experience as pertaining to own area necessities. Twelve of the resolutions were accepted, others referred back for further study, and the balance re-

You Can Depend On

When kidneys fail to remove excess acids and wastes, backache, tired feeling, disturbed rest often follow. Dodd's Kidney Pills stimulate kidneys to normal duty. You feel better—sleep better, work better. You can depend on Dodd's. Get Dodd's at any drugstore.

58

WOOLWORTH'S

SEAL OF SATISFACTION

WOOLWORTH'S SATISFACTION GUARANTEED REPLACEMENT OR MONEY REFUNDED

VALUES

SPRING CLEANING SPECIALS!

8 HANDY-PACK SPONGES

ONE FOR EVERY USE!

8 in Poly Bag.... .29

THRIFT PACK POLY SUPER SPONGE .29

SPECIAL

Jumbo Size Doeskin

SHAMMIES

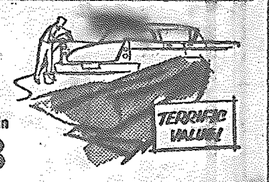

Wash cars, windows, mirrors clean in a jiffy.

Each..... .98

DO-IT-YOURSELF

HEAVY 12-GAUGE PLASTIC YARDAGE MATERIAL

54" WIDE

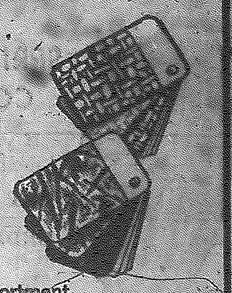

SEASHELL and GOLD-WEAVE Patterns. Ideal for upholstering, tablecovers, shelving etc. Wonderful assortment of popular pastel and bright colours.

WEARS LIKE IRON! WIPES CLEAN WITH A DAMP CLOTH!

Seashell per yard..... 1.89

Goldweave per yard..... 1.89

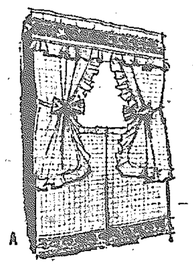

BRIGHT 'N' CHEERY

KITCHEN CURTAINS

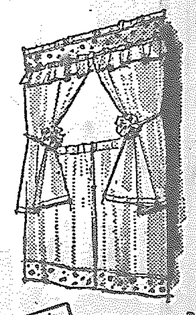

A. Light weight cotton with Organdy Insert.

B. Nylon Marquisette with Organdy Trim.

They make any room fresher, prettier! Crisp white curtains with gaily coloured trim and tiebacks.

They wash in a wink and are specially treated to resist sunlight, moths and mildew.

PRETTY AND DAINTY, as illustrated

Per Set: Cotton..... 1.98

Nylon Marquisette..... 2.98

100% NYLON

SMOOTH-FITTING, HARD-WEARING NYLON

S-T-R-E-T-C-H-Y HOSE

For Boys and Girls—

SO EASY TO WASH!

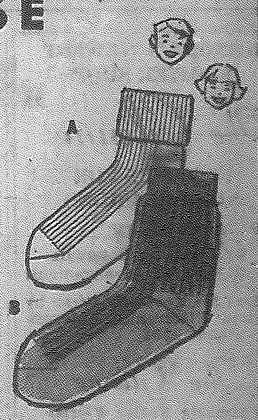

ANKLETS (A)—In ribbed pattern top to toe, with double turn down cuff. 100% stretchy nylon—one size fits 6-8½. Eight gay shades.

Pair..... .39

HALF HOSE (B)—Ribbed pattern sock with tops which fit snugly at mid-calf. 100% stretchy nylon in one size to fit 7-9½. Many beautiful colours.

Pair..... .49

WOOLWORTH'S SPECIAL

ON SALE THIS WEEK ONLY

"CONTESSA" LATEX

RUBBER GLOVES

48c

WHILE QUANTITIES LAST

FOUNDED FIRST 1879 80 1959 ALWAYS FIRST

GO THE EASY WAY, AT TCA's LOW TOURIST FARES

Make this the year to look up family and friends, and enjoy the *warm-hearted* sort of holiday. It's fast, easy and comfortable when you fly TCA, and there are thrifty Tourist fares to all main centres across Canada. TCA serves no fewer than 38 points, from coast to coast. Remember, when you work out costs, that your TCA fare gets you there—no meal charges, no tipping!

FLY NOW-PAY LATER, if you wish. TCA's 'Pay later' plan applies to any trip in Canada or to the United States where the fare (or total of fares, where several members of the family are travelling) amounts to $100 or more. Pay 10% down and budget the rest of the fare.

TCA FAMILY FARES apply on *First Class* services. Travel in the uncrowded mid-week period (12.01 p.m. Monday to 12.01 p.m. Thursday) and save money. The head of the family pays the regular First Class one-way fare, other members (including children up to 21) *fly at half rate!*

SAMPLE TOURIST ROUND-TRIP FARES FROM WINNIPEG

TORONTO - $104.00

MONTREAL - $124.00

VANCOUVER - $122.00

KNOW CANADA BETTER WITH

TCA TRANS-CANADA AIR LINES

SEE YOUR TRAVEL AGENT OR TCA OFFICE

In Winnipeg, corner Portage and Main

IN KENORA CALL

TRAVEL SERVICES

200 Main Street S. PHONE 9421

LAST 3 DAYS THURSDAY - FRIDAY SATURDAY

SPRING value EVENT

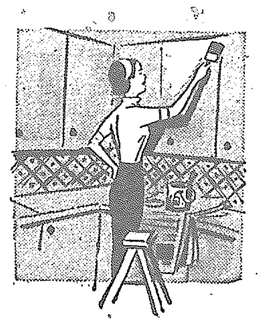

SPECIAL WHITE

ALL PURPOSE ENAMEL

QUART $1.39 GALLON $4.75

EXTRA SPECIAL

WHITE UNDERCOAT OR

FLAT WALL PAINT

QUART $1.29 GALLON $4.50

NEST OF BRUSHES

1 - 2 - 3"

Reg. Value $2.53 .....SPECIAL $1.85

ROLLER COATER & TRAY KITS

EXTRA SPECIAL

9" Deluxe - Reg. $2.95 .....SPECIAL $1.65

7" Mohair - Reg. $2.69 ....SPECIAL $1.25

7" Dynell - Reg. $3.09 .....SPECIAL $1.45

Speed Grits SANDER

SPECIAL TO CLEAR 89c

1 Book Of WASHABLE PATTERNS ..... 20% OFF

1 Book Of MISCELLANEOUS PAPERS ..... ½ PRICE

BORDERS A Good Selection For All Rooms 3c YRD.

Prepasted BORDERS 4 yd. Spools ½ PRICE

REPLENISH YOUR SUPPLY OF -

- PAINT THINNERS
- TURPENTINE
- LINSEED OILS
- BRUSH CLEANER
- SHEET SANDPAPER
- OIL STAINS

LINDSTROM & NILSON LTD.

PAINTS FOR EVERY PURPOSE

SAVE EASY at SHOP-EASY

TENDER, JUICY
FRYING CHICKEN 43c
Swift's Tendergrown
Grade "A" ..... lb.

PORK ROAST BONELESS LOIN ..... LB. 59c

SAUSAGE Swift's Premium Breakfast ..... 4 lbs 99c

MIGHTY MONEY SAVERS

PEARS CUDNEY 15 oz. Tin ..... 3 for 59c

PEACHES Bright's Choice 15 oz. ..... 3 for 59c

COCKTAIL FRUIT LIBBY'S 15 oz. ..... 2 for 59c

Margarine Rose Brand ..... 4 lbs 99c

PEAS Green Giant Fancy - 15 oz. Tin ..... 3 for 59c

CORN Libby's - Cream 15 oz. Tin ..... 3 for 55c

BEANS with PORK Libby's 15 oz. ..... 5 for 99c

ROYAL INSTANT PUDDING

2 for 21c
2c OFF

GIANT TIDE 86c
GIANT OXYDOL 89c
GIANT DUZ DETERGENT 89c
LARGE IVORY SNOW 45c
LARGE SPIC & SPAN 89c
KING CHEER Free Coca Cola Coupon $1.64
GIANT BONUS With Free Chinaware 89c

GARDEN FRESH PRODUCE

ORANGES California Sunkist ..... 5 lb. Poly Bag 69c

SALAD SUGGESTIONS

CELERY HEARTS ..pkg. 25c
LETTUCE Firm Large Crisp ..... 2 for 39c
TOMATOES ..... carton 23c
RADISHES Cello Pkgs. ..... 2 for 29c

LIPTON'S SOUP

FRENCH CANADIAN **PEA** 2 for 31c

Chicken Noodle
Tomato Vegetable
4 for 49c

LIPTON'S **TEA BAGS** 60's 75c

FLEXIBLE POLYTHENE **PAIL** UNBREAKABLE WILL NOT RUST 69c WITH A $3 FOOD PURCHASE

FRESH FROZEN **STRAWBERRIES** FRASER VALE SLICED 3 15 OZ PKGS. $1.00

LIBBY'S FRESH FROZEN **FRUIT PIES** Apple - Cherry - Peach Boysenberry - Pineapple ..... 4 for 99c

OPEN FRIDAY TILL 9 P.M.
PRICES EFFECTIVE THURSDAY, FRIDAY & SATURDAY April 9-10-11

SHOP-EASY

CANADIAN OWNED - CANADIAN OPERATED

Introducing EATON'S

1959 VIKING REFRIGERATOR

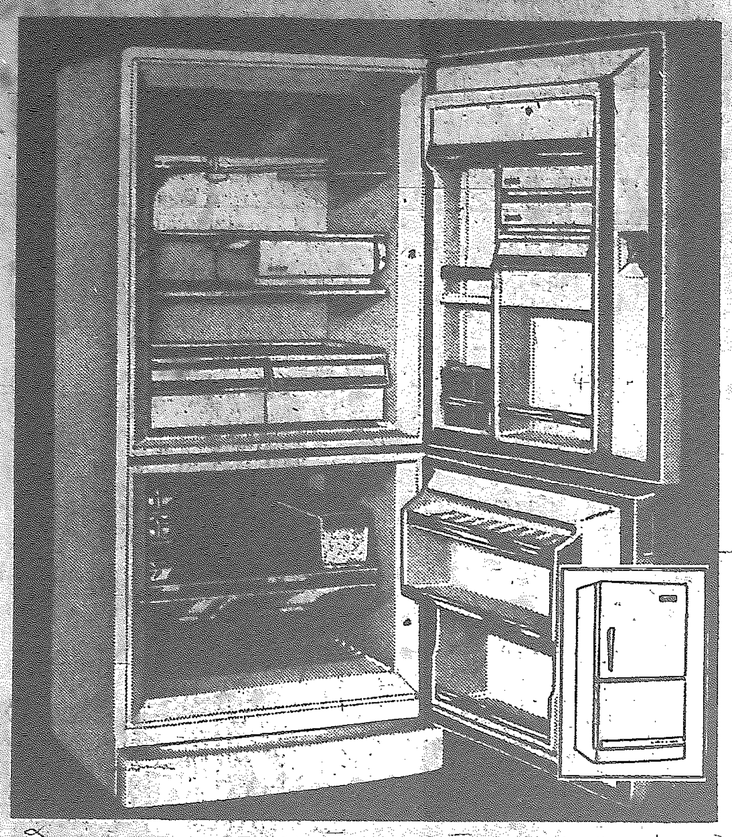

14.2 CU. FT. DOUBLE DOOR COMBINATION

Added convenience, with the 9.2 cu. ft. completely automatic refrigerator section at the top. Two swing-down quarter shelves; one fixed and two glide-out full width shelves, all of anodised aluminum. Two crisper bins of acid-resisting porcelain enamel hold about 27 quarts of fruits and vegetables. Plastic meat keeper holds about 10 lb. Lower 5 cu. ft. section is a separate door, true freezer, with capacity of over 176 lb. Contains two fixed shelves and roll-out basket that holds 25 quarts. Storage space in both doors. Three ice-cube trays and ice-cube container. Size about 68⅝ by 30¾ by 28¾ inches deep. For 60-cycle.

449.00

BUDGET TERMS AVAILABLE

THE T. EATON Co CANADA LIMITED

TO CALL EATON'S DIAL 6467

Around Town

Roy White of Fort Frances, grandson of Mrs. J. L. Roy of Kenora and Mr. and Mrs. T. White of Keewatin was one of the District Scouts who journeyed to Winnipeg to receive Queen Scout certificates from the Lieutenant Governor of Manitoba. Roy, a member of the Fort Frances St. Mary's troop earned his Queen Scout before he reached the age of fourteen.

Mr. John Blackwood, Jr., has just recently returned from Pakistan, and enjoyed a week-end in Kenora chatting with friends. Mr. and Mrs. J. Blackwood, Sr., and boys were former residents of Kenora for a number of years and now reside at Brandon, Man. Mr. and Mrs. John Blackwood, Jr., were in Pakistan for a year and a half. They have now gone to Washington, U.S.A. on business.

Mr. Jack Tompson of Flin Flon was a business visitor in Kenora. Mr. Tompson is well known in Kenora having worked for "Airways" for several years. He has now purchased a tourist camp on Stork Lake and will return to this area in a couple of weeks.

Miss Phyllis Lockhart returned home Sunday evening after a three week holiday trip to Fredrickton, N.B. to visit her grandparents and relatives there. She also spent a few days visiting her brother-in-law and sister, Joan, Mr. and Mrs. Earl Miller of Toronto.

Mrs. J. Howson of the Teaching Staff at Ear Falls was a visitor in Kenora Sunday.

M. Bellamy and Rhoda and Mrs. V. A. Lockhart were visitors to Ear Falls last week. Mrs Bellamy also visited in Dryden.

Mr. James Miller of Ear Falls was a visitor at the Bellamy home, Keewatin.

J. Bellamy and J. Miller were week-end visitors to Winnipeg.

Miss Mary Hamilton spent the Easter week in Toronto and has returned to Kenora to resume her teaching duties.

Miss Irene Sanderson of Red Lake spent a few days in Kenora visiting her father, Canon Maurice Sanderson.

Mrs. Leslie Sanderson of Red Lake enjoyed a brief visit with Canon Sanderson on her return trip from Dauphin where she has spent the past several weeks with her mother Mrs. E. T. Wait.

Mr. and Mrs. Dan Mills and family of Ear Falls were visitors in Kenora on Sunday, Miss Glenna Mills was home for the Holiday and has returned to College in Winnipeg to resume her studies.

Mr. Roy Bratten of Wadena, Sask., returned during the week-end to spend the summer months in the district.

The Rt. Rev. H. E. Hives, Bishop of Keewatin spent Sunday at Red Lake and conducted a service of Confirmation in the Anglican Chapel of Cleopas at 11 a.m. An informal reception was held in the afternoon at the Rectory to give the parishoners an opportunity to chat with Bishop Hives.

BIRTHS

RONAN — Mr. and Mrs. J. Ronan of Toronto are proud to announce the birth of a son on April 6th, 1959.

Mr. and Mrs. A. Stepanik wish to announce the arrival of their daughter on April 7 at St. Joseph Hospital. Weight 7 pounds, 15 ounces.

A sister for Terry and Billy.

READ THE CLASSIFIEDS

LADIES
PLEASE NOTE THAT THE
ART CLUB TEA
has been
POSTPONED
UNTIL FALL
Original Painting Draw will be made
OVER CJRL - SATURDAY AT 3.00 P.M.

Kenora Kinsmen
TODAY'S NUMBER
B - 15
No.'s to Date: I-20; O-67; N-32; G-56; O-61; G-51; G-60; G-46; G-59; I-21; O-73; I-16; B-14;

Live Better By Far With a Brand New Car (Or A Good Used Car Too) DURING THE MARATHON SALE AT

KENORA LTD. MOTOR PRODUCTS

Phone 8984 Connecting All Depts.

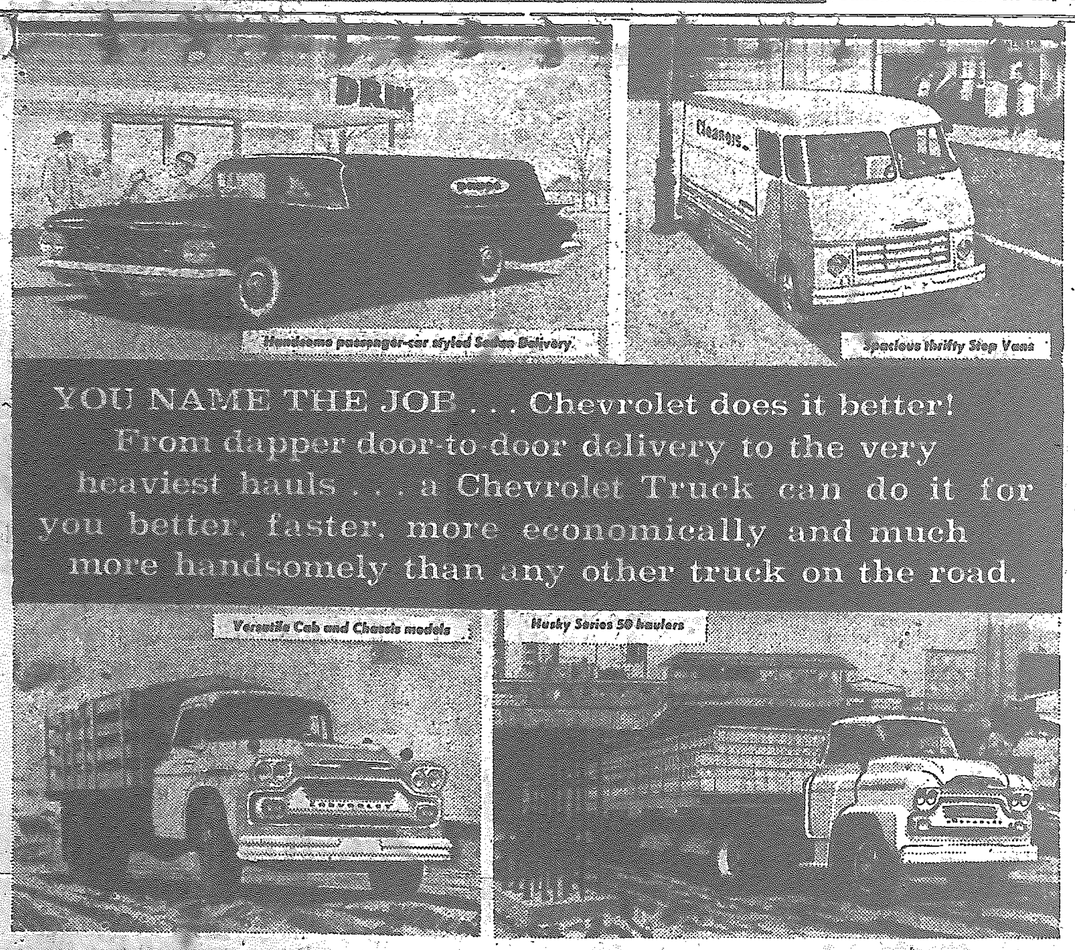

YOU NAME THE JOB . . . Chevrolet does it better! From dapper door-to-door delivery to the very heaviest hauls . . . a Chevrolet Truck can do it for you better, faster, more economically and much more handsomely than any other truck on the road.

Chevrolet brings you a versatile lineup of models that includes the best one for *your* load. Chevrolet has the engine range to fill *every* requirement you can bring up. And Chevrolet's choice of 3, 4 and 5-speed Synchro-Mesh, plus *two* automatic transmissions, makes truck-driving easier than its ever been, increases efficiency on every kind of run.

Chevrolet Trucks have *all* trucking problems covered . . . that's why they're Canada's best seller, year after year. It will pay *you* to look into the unbeatable advantages of Chevrolet Trucks. Your Chevrolet Dealer's truck experts are waiting for your call. Make it today.

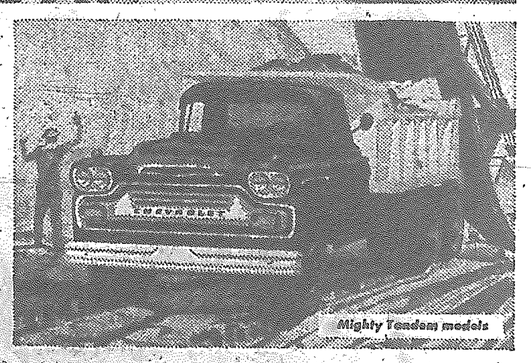

CHEVROLET TRUCKS *Biggest Sellers because they're the Biggest Savers*

See your authorized Chevrolet Dealer CT-859C

KENORA MOTOR PRODUCTS LTD.

4 MAIN ST. SOUTH — PHONE 8984 CONNECTING ALL DEPTS. — KENORA, ONT.

YOUR

ONTARIO HOSPITAL INSURANCE CERTIFICATE

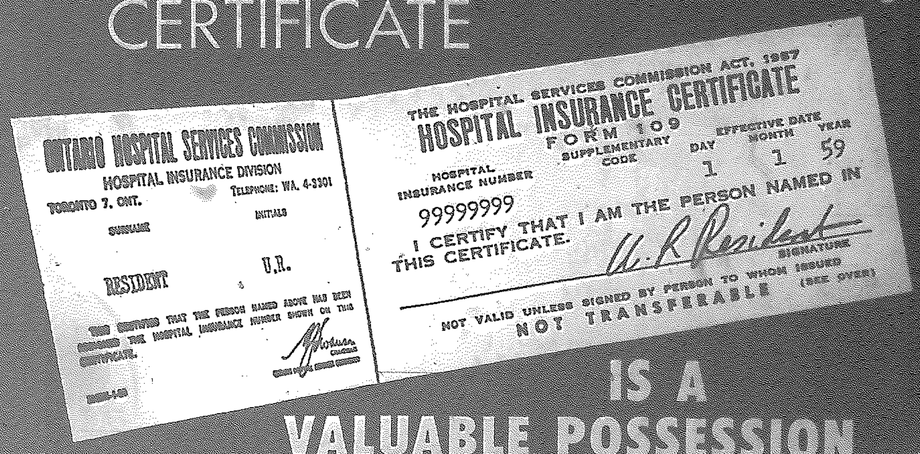

IS A VALUABLE POSSESSION

AND . . .

it is your means of identification at the hospital

HOW TO USE IT . . . Always keep your Ontario Hospital Insurance Certificate handy, and present it to the hospital Admitting Department if hospital care becomes necessary for you or your eligible dependants.

ONLY ONE CERTIFICATE is issued to each insured Single person and to each insured Family.

As a precaution, each member of the family should have a separate note of the Hospital Insurance Number for ready reference in case of sudden illness or accident.

WHAT IT DOES . . . Your Certificate and paid-up premiums entitle you and your eligible dependants to essential "in-patient" hospital services in standard ward accommodation of approved hospitals only, for as many days as such services are medically necessary. **Benefits cease when the physician indicates hospital care is no longer necessary.**

"Out-patient" hospital services are not covered EXCEPT in the case of **emergency out-patient care received within 24 hours following an accident.**

Hospital services must be medically necessary

Ontario Hospital Insurance benefits cannot be provided for 'custodial' or 'domiciliary' patients i.e. persons whose medical conditions do not justify use of hospital accommodation and services, and who could be cared for at home or in some facility other than an approved hospital.

PREPAID PREMIUMS mean PREPAID PROTECTION

It is important that your Ontario Hospital Insurance premiums be paid **on or before the date they are due.** This is necessary to maintain a period of prepayment during which your protection will continue if it ever becomes impossible for you to pay your premiums.

ONTARIO

ONTARIO HOSPITAL SERVICES COMMISSION
HOSPITAL INSURANCE DIVISION
135 ST. CLAIR AVENUE WEST, TORONTO 7, ONTARIO. WA. 4-3301