KENORA DAILY
# MINER AND NEWS
KENORA, ONTARIO, TUESDAY, MARCH 31, 1959

Ella-Lynne
Ladies' & Children's Wear
NEW SPRING
MILLINERY

## "ONE CHILD IN TEN HAS HANDICAP", SPEAKER TELLS HOME & SCHOOL MEET

A well-attended meeting of the Keewatin Home and School Association took place on Wednesday evening, March 25th, Mrs. F. McLaughlin, the President being in the chair.

The meeting opened as usual with the repeating of the Lord's Prayer; the minutes of the previous meeting were adopted as read and the treasurer's report received.

In reply to a request by Mr. Forbes, Mrs. N. White kindly volunteered to arrange for mothers to accompany children to the Music Festival. Mr. Forbes then explained that owing to so much illness it was impossible for some report cards to be out before Easter. These would be distributed immediately after school reopening. He reminded those parents concerned, that registration cards for kindergarten and Grade 1 (for children who had not attended kindergarten) were available and it would be of great assistance if these were completed as soon as possible.

The President announced that the Home and School Council will be holding a tea and bake sale in the near future - the date to be announced shortly.

The Attendance Prize was won by Mrs. McRitchie's Grade 4 and 6 room. There being no further business, Mrs. C. Powell introduced Dr. Alan Torrie to speak on Retarded Children.

"When we speak of retarded children," Dr. Torrie said, "we usually think of those who are mentally retarded. That is only one type of retardation; so maybe it would be better to think of them as handicapped children along with those with physical defects such as poor sight or deafness, those with speech defects or emotional disturbances. One child in ten has some type of handicap - of this 10%; one-third have one handicap, two-thirds more than one and the remainder multiple handicaps". Dr. Torrie then went on to explain how I.Q. - intelligence quotient is determined. It is equal to 100 plus mental age divided by chronological age. Various tests determine mental age, chronological age goes to a limit of 16 yrs.

The mentally retarded or handicapped can be divided roughly into three categories. The first group comprising 70% of all retarded children, has an I.Q. of 50 or over. They are trainable, the children in this group, in special classes within the existing school system and those able to attend such classes will probably be able to earn their own living; without the benefit of such classes such a satisfactory outcome is improbable.

The second group comprises approximately 25% of the whole and has an I.Q. of 25-50. These children, under suitable conditions, can be taught to take care of their personal needs but could never support themselves.

The remaining 5% with an I.Q of less than 25 would always require institutional care.

It costs roughly up to $500 per child per annum to provide suitable training for those in the first group; but in the speaker's view this was well worth while as it helped them towards independence.

Whilst all that could be done should be done for retarded children, it was important to understand and to attempt to prevent the causes of such handicaps insofar as they are manifest. There are certain simple measures which all can take. It is advisable to expose all girls to the infection of German Measles, as if this otherwise mild disease is contacted during the first three months of pregnancy serious handicaps can develop in the unborn child. Strict care should be taken of health and diet during pregnancy as this definitely helps to prevent malformation.

There is an increase in the actual number of cases of mental retardation but this ironically enough, is mostly due to increased scientific and medical skills in the combatting of illness and prolonging of life. Whereas formerly such sickly children died through lack of skilled care, they now can be given physical health at least.

Similarly there has been an increase in the number of physically handicapped or crippled children and this is in the most part due to the increase in traffic accidents and the resulting toll of modern mechanization.

Each mentally handicapped child should be carefully studied so that the degree of retardation can be evaluated and his suitability for special training determined.

Mrs. S. Morden thanked Dr. Torrie for his most interesting talk and asked him what was being done in our own district to help our handicapped children. Dr. Torrie explained that the Health Unit periodically checked children and that C.P. and T. and similar organizations were available to render what assistance they could.

A brisk question period followed during which many queries were ably answered by the speaker.

The meeting closed with the singing of God Save the Queen after which refreshments were served in a neighbouring room.

AT SUPREME COURT

## SIX MONTHS IN JAIL FOR LOCAL MOTORIST

Leroux, of Kenora, found guilty of criminal negligence by an all male Supreme Court jury, Friday afternoon, March 27, was this morning sentenced by the Honorable Mr. Justice Thompson to six months in jail and was prohibited from driving in Canada for a period of one year.

Leroux had been charged following a motor vehicle accident, early in the morning of January 24th last, which claimed the life of Joan Hatle of Longbow Lake. The accident occured on Highway 17 East about one half mile from the Kenora Town limits, when a 1956 Chevrolet sedan driven by Leroux was in collision with a parked 3 ton pulp truck owned by Edward Cederwall. Leroux's car then careened into a parked half-ton truck owned by Eric Cederwall.

Eleven witnesses were called by Crown Attorney T. A. O'Flaherty, during the one day trial, while Harry Walsh of Winnipeg, counsel for Mr. Leroux called no witnesses.

During their deliberations, the jury returned once for further instructions.

Following their second return, and the announcement of the jury's verdict, the Crown asked for immediate sentencing, but this was put aside pending a presentence report.

Mr. Leroux was ordered held in custody until 10 o'clock this morning.

At court which resumed at 10.30 this morning, the presiding judge heard a plea from the defence attorney H. Walsh for leniency.

A summary of a report prepared by the Probation Officer was read to the Court. Noted were the facts that the accused was a faithful member of his church and that he had worked for Mando for thirty-three years, since he was seventeen years old.

Paul Leroux, older brother also gave evidence and testified as to the character of his brother.

T. A. O'Flaherty, Crown Attorney, stated that the offence, which had caused the death of a woman was a serious one which not only warranted punishment but also a deterrent.

Counsel for the defence, H. Walsh stated that there was no evidence of excessive drinking, that the accused in standing trial had realized the serious nature of the offence; that Mr. Leroux was fifty years of age. He asked for leniency, since this was the lowest type of criminal negligence.

The Crown Attorney concurred that this type of criminal negligence was the lowest type.

Mr. Justice Thompson in addressing Court, said that a life had been taken, and that the sentence he was about to give was not only a punishment but a deterrent.

## Crown Land Cutting Permits Expire March 31

The Department of Lands and Forests wishes to remind holders of Crown Land cutting permits that the expiry date for these permits is the 31st of the current month. By then all cutting of timber under authority of permits is to be finished in order to give Department scalers time to measure the timber, finalize their scale, and have the amount of timber measured, returned to the District Office for accounting purposes, before the end of the current fiscal year, which ends March 31st.

In comparison to previous seasons, a fairly good number of cutting permits were issued this winter, giving seasonal employment to farmers, settlers and other persons with occupations where a slack period occurs during winter months. The Department wishes to bring to the attention of prospective cutting permit applicants that during the forest fire season, beginning April 1st each year, cutting permits are issued for poplar pulpwood only, whereas permits to cut coniferous species for commercial purposes, are issued during the winter season only.

During the forest fire season a person may get a permit to remove from Crown Lands, any species of timber for his own personal use, for building a house, summer cottage, dock or for any other construction of a similar nature.

## ORIGIN OF PLACE NAMES

The Weekly News Releases of the Department of Lands and Forests have been featuring a section on the origin of place names. They have provoked the following excerpt from a letter written by Chief Ranger John Anderson of Dryden.

The recent articles in the Weekly News Releases dealing with names of lakes and places has provoked discussion and some arguments.

A look at the Kenora - Rainy River map shows that in the naming of lakes, some famous personages & characters in literature have been remembered.

Dickens is well represented by Pickwick, Weller, Tupman and Winkle Lakes.

Dumas by the Three Musketeers, D'Artagnan, Athos and Aremis.

The Scandinavian Gods by Odin, Greeks by Hector, Ajax, Priam and Arethusa.

The Poets - Shelly and Keats are not forgotten but where, oh where is Rabbie Burns?

This year, celebrations are general throughout the world commemorating the 200th anniversary of the birth of the Immortal Bard. The Russians have been issued a Postage Stamp in his honour. There are many unnamed lakes in this Region - what could be a more appropriate at this time than giving them such names as Rabbie Burns, Tam-O-Shanter, Cuttysark, Aftonwater, Bonnie Doon, Kyle, etc.?

The proverbial modesty and diffidence of our Scottish Citizens is no doubt the reason why the honour given others has not been accorded to their Immortal Poet.

Recognition is long overdue.

**EDITORS NOTE: (with thanks to the Bard, and Mr. Anderson). If you have any comments please address them to the Department of Lands and Forests, Kenora.**

Hear Land o' Cakes and brither Scots,
Frae Maidenkirk to Johnny Groats.
If there's a hole in a' your coats,
I rede you tent it:
A chield's among you taking notes,
And, faith, he'll prent it.

## Lady Foresters To Assist Cancer Drive

The regular monthly meeting of the Lady Foresters, Court Emerald L1786 at Kenora, took place Friday evening, March 13th in the I.O.C.F. Hall.

New member Sister Eva Melnyk was initiated during the meeting.

The lucky winner of the travelling prize was Sister Emma Hitchen. A letter was read from Mr. Hiro Oshiro, president of the Canadian Cancer Society for the Kenora District requesting a representative to attend their meeting on the 26th of March & also asking for volunteers to help canvass during their Blitz on the 14th of April.

Sister Teena Cherwak volunteered to attend this meeting and ten members offered their services for canvassing for this most worthy cause.

Sisters Ila Zroback and Grace Fairfield were appointed to meet with members of the Men's Lodge to make arrangements for a joint social to be held in the near future.

A unanimous decision was given to honour a sister on her birthday with a small gift at the meeting of the month her birthday falls on.

Brother Cook from Dryden was a visitor to the Court at this meeting.

Following the closing of Court a social hour followed with lunch served by the lunch committee.

## 3 Kenora Girls Taking Instructor's Course At Lakehead

Three Kenora girls who have been associated with the local branch of the Red Cross as swimming instructors, left Monday night for the Lakehead to take a swimming and water safety instructor's course.

The three girls, Joyce Bynski, Gerry Herbert and Arlyn Chop have been teaching swimming and life saving to local youngsters and adults for the past three years. The course in Fort William will last for four days and the girls will attend training sessions from nine in the morning till nine o'clock at night.

This coming summer, they will put their extra knowledge to work when swimming classes resume.

GREEN vs. GREEN

# Elderly Father Finds Son; Forwards Funds; Sues To Recover $8,000

The hearing of evidence in a most unusual civil action commenced this morning before Mr. Justice Thompson, in one of the few remaining cases yet to be heard at the spring assizes.

Acting jointly for the plaintiff are Mr. V. C. King and Mr. J. T. Brett. The defendent is being represented by Mr. T. A. O'Flaherty. Mr. King, at the request of His Lordship, outlined the nature of the evidence which he proposed to present, as the case opened.

Mr. Fred A. L. Green, at the age of 43, separated from his wife, left his 3 sons and a daughter and set out alone to reside in the remote North West Territories. There, he set himself up in business, operating a general store. Last April, after 30 years in the north, without ever once coming "out" and during which time he had no contact whatsoever with his family, Mr. Green, then 73, suffered a stroke. He requested assistance from Police in finding his relatives.

By chance, last May, he spotted an advertisement in the Prairie Farmer, offering dogs for sale, placed over the signature of Lionel Green, Nestor Falls, Ont. Hoping that it might be his son, Fred Green wired the advertiser, asking if he was, in fact, that son. This was confirmed, and then followed an exchange of letters and telegrams. The sum of some $8,000 is said to have been sent by the father to the son, prior to the elder Mr. Green selling all his belongings and leaving the north to live with his son at Nestor Falls.

From July until very recently Fred Green lived with his son, but has since moved to live with his daughter in Fort William. The other members of family, the two sons, reside Fort Arthur and Toronto, respectively.

Mr. Green Sr. is suing to recover the money which he sent to his son. It was indicated this morning that Lionel Green considers the money as a gift.

Mr. Fred Green was the only witness heard this morning. He told the Court, with considerable difficulty, of his life in the north, as it concerned the case. There was no bank at Fort Resolution where he resided, and all money from the sale of merchandise was given to the Mission. The priest in charge, gave a receipt and credits were established in Edmonton. The plaintiff told of his illness, his search for relatives, the finding of the advertisement, and identified some 17 letters and telegrams which he sent to his son starting with May 20th to mid-July.

The initial wire read to Court, stated in part May 22nd . . . I hope this wire is to the right Lionel Green . . . " The first letter, dated May 20th, expressed the hope of seeing his son again and told of adverse business conditions, and indicated "I have made some money."

The third communication, dated May 31st started . . . "Dear Lionel . . . your wire received . . . Are you making any money? . . . I have some if you need any . . . " The writer asked Lionel where he banked and added, "I may send you some money." The series of 17 letters and wires followed at close intervals, and in most the matter of sending money was mentioned. The father indicated that just as fast as he could sell his merchandise, he would do so, as he was anxious to get out of the north and re-join his son. As stock was liquidated, the money was forwarded to his son, Lionel, at Nestor Falls.

In answer to questions by Mr. King, Mr. Green said that the letters and wires read to Court were the only communications he had with his son. Further he said that outside of $100 in cash, plus two post-dated cheques for $100 each, he had no other money (than the $8,000 or more sent to his son) although he stated that there was a great deal of uncollectable accounts due to him in the north.

The case is continuing this afternoon.

## Junior Orators Finals Competition Now In Progress

More than 30 of Ontario's most skilful young speakers are preparing to charm away any notion that they should be seen and not heard. Miss Charlene Clark of Kenora is one of them.

They're the cream of the junior orators across the province, competitors in the Public Speaking Contest during the Ontario Educational Association's 99th annual convention at the King Edward Sheraton Hotel, Toronto. The contest is being held during the next three days.

For the first time in the contest's 35-year history, the competition is open to secondary school students. Their finals will be held on the evening of April 1, the elementary school competition the night before.

The contest is sponsored by Ontario Hydro and the Ontario School Trustees' and Ratepayers' Association.

All the speakers are champions from previous district contests - 13 regional semi-finals in the elementary school division, 10 in the secondary - and all will talk on the benefits and applications of electricity.

In addition to prepared speeches, five to seven minutes long, there will be a contest in impromptu speaking, where secondary school students have only half-an-hour to study a chosen topic for a speech three to five minutes long.

The nine provincial winners will be chosen on a points system for their material, style, language and delivery.

Ontario Hydro, which has supplied more than 50,000 kits of background and reference material, will also donate cups, shields and cash prizes: in the elementary contest, $75 for first place, $50 for second and $25 for third; secondary prepared contest, $100, $75 and $50; and secondary impromptu contest, $50, $25 and $15.

## A Date To Remember

A date to keep free is the evening of either April 21 or April 22, when the Kenora Little Theatre will stage its last production of the season at the Legion Auditorium. Two one-act plays will be offered, and a Variety show will complete the highly satisfactory bill of entertainment.

"The Monkey's Paw", a decided thriller adapted from a short story by W. W. Jacobs will be directed by Charles Cowlard. In his cast will be John McKeoun, Julia Cowie, Michael Williams and Ben Findlay. The other one-acter will be at the opposite theatrical pole, this one a high comedy, "The Dear Departed", by Stanley Houghton. It will be directed by Peggy Cowlard. Her cast will consist of Jean McIntee, Ken Griffiths, Wes Rowson, Jane Burns, George Dunford and Penelope Cowlard.

The Variety show will be staged by Frank Fowles whose superlative talents in this line have been exhibited before almost every organization in town and for numerous conventions and countless other shows.

With this threefold entertainment planned, the public will undoubtedly be treated to a lively evening.

Fires are frequently the cause of death and the destruction of homes. Often, these tragedies are caused by someone's neglect or carlessness. Take periodic surveys of heating and lighting equipment and inspect all electrical appliances and cords.

GENERAL HOSPITAL

## REPORTS BIG INCREASE IN SERVICES RENDERED

That the services rendered by the Kenora General Hospital are ever increasing was evidenced in the figures released in the annual report of the hospital given at the recent general meeting.

During the year 2,050 persons were admitted to the hospital, this total being made up of 1,158 females and 892 males. In the newborn department, 244 babies. 133 males and 111 girls were born during the year.

The month of April was the heaviest for admissions with 188 persons admitted, closely followed by the month of Aug. with 187 & October with 181. 69 deaths were recorded for the year.

With a rated bed capacity of 57, the report showed an average of 73 beds set up plus ten bassinets in service.

Under the heading of personnel the hospital has a staff of 65 full time employees and 23 part time workers. Total accumulated hours of work of all paid personnel amounted to 167,404 hours.

The number of major operations performed in the hospital during the year totalled 274 compared with 239 in 1957. Minor operations including in patients and out patients amounted to 681, an increase of 109 over 1957. Number of patients given routine chest X-rays on admission was 1,011, while the number of films read for in patients was 2,104 and 1,762 for out patients, an increase of 740 during the year.

The number of laboratory procedures was up over four thousand for 1958, with 9,136 recorded against 5,094 in 1957.

Costs of operation in all departments was also up for the year.

## Pupils Provide Entertainment At Central H-S Meet

At the regular meeting of the Central Home and School Association, held March 23rd, the large turn out of parents was treated to a very enjoyable program put on by pupils of the school.

Miss K. Coral presented her junior girls' chorus in a Skit which was thoroughly enjoyed by all. Mr. J. Gow thanked the teacher and children.

Mr. Dickens' two square dance groups which had won first and second awards in the recent festival, displayed how much fun square dancing really is. Mrs. M. Peterson thanked Mr. Dickens and the boys and girls for their performance.

In the absence of Mrs. J. Stearns director of Creative Drama, Mrs. J. Cowie introduced the senior creative drama groups. The girls' presented, "Trouble Comes Double in the Family," and the boys portrayed "Going Fishing." The children were given the ideas for the plays and developed the themes for themselves as they went along. All were impressed with the youngsters since they have been attending classes only since January. The leaders were commended for their valuable instruction.

During the business session, president, Mrs. D. A. Robertson announced that Mrs. J. Davidson of Mount Carmel Home and School Association would be representing the local associations at the annual convention being held in Toronto, and that Mrs. J. Olfman would be the Home and School Council representative at the same convention.

Following adjournment of the meeting, a social hour was enjoyed.

Starting a car in a closed garage is a dangerous action - carbon monoxide, seeping from the engine, can cause death without warning, since it is invisible, odorless and tasteless.

LI'L ABNER

BUZ SAWYER

FOR AUTOMOBILE INSURANCE
- Public Liability
- Property Damage
- Collision
- Comprehensive
- Fire
- Theft
- Medical Payments
- Loss of Use Insurance

R. J. (RON) KREGER
Representing
MERIT INSURANCE COMPANY
113 CHIPMAN ST.
PHONE 9945
RESIDENCE 9554

HOUSES FOR SALE
MORTGAGE LOANS
INCORPORATED 1909
CUSTOMS HOUSE BROKER
The Standard Realty
COMPANY LIMITED
INSURANCE
318 2nd St. S.
Phone 9385
REAL ESTATE BROKER

FOR SALE
LARGE, SPACIOUS 4 BEDROOM HOME
Fully Modern, Hot Air Oil Heating,
Centrally Located with View of Lake
FOR PARTICULARS APPLY
SUTCLIFFE AGENCIES LIMITED
INSURANCE - REALTORS
CUSTOMS BROKERS
Kenora, Ont. — Phone 6474

Jack Watterson Ltd.
MEN'S SHOP
129 Main Street S. — Phone 7318

Lean cuts of steak sometimes benefit from being brushed with salad oil or melted butter before boiling.

James Keir Hardie, Scottish labor party leader who died in 1915, started work in a coalmine at age 10.

# SPORTS PAGE

A. A.
P.O. Box 463
Lake of the Woods Group of Alchoholics Anonymous

Paramount
A FAMOUS PLAYERS THEATRE
TONIGHT - WEDNESDAY
the wonderful musical adventure...
M-G-M presents
"tom thumb"
...it's colorsome!
starring
Russ Tamblyn - Alan Young
Terry-Thomas - Peter Sellers
Jessie Matthews - June Thorburn
Bernard Miles and the Puppetodas
with the voice of Stan Freberg
HE'S EXACTLY 5½ INCHES HIGH!
Also: Auslin Around - Little Rural Riding Hoot - News
Show Times:
Mat. 2.15 - Eve. 7.15 and 9.20
SPECIAL MATINEE TUESDAY
Doors Open 2.00 - Show Starts 2.15
Children's Prices for this Engagement
25c Matinee and Evening
Matinee Each Day at 2.15
Visit Our Comfortable Smoking Loges
Coming Attractions: Mardi Gras; Pick-Up Alley : Adult: Gigi; Dunkirk;

WANTED
STENO
RECEPTIONIST
AGE 17 - 25, WHO IS CAPABLE OF MEETING THE PUBLIC - TYPING SPEED OF 40 W.P.M. ESSENTIAL.
WE OFFER AN INTERESTING POSITION WITH A GOOD STARTING SALARY, REGULAR MERIT INCREASES AND EXCELLENT EMPLOYMENT BENEFITS.
APPLY
Household Finance Corporation
205 SECOND STREET SOUTH - KENORA

## Walkey Rink Wins KKDHS Curling Championship

Jack Walkey's curling foursome defeated Don Cameron's rink 13-6 to win the Kenora-Keewatin High School Curling Championship and the Pepsi-Cola Trophy. The game was a sudden-death final after Cameron's rink had won Section "A's" championship and Walkey had won the Section "B" championship, in the semi-final play-offs.

Walkey's rink scored two five-enders against Cameron's rink in the final. Jack Walkey had Ernie Lawrence at third, Richard Young at second and Stan Cook was throwing lead rock.

Ernie Lawrence was on the Kenora-Keewatin District High School's 1957-58 championship team.

It was a successful year for the local High School. The curlers won the inter-school curling pennant when they defeated Fort Frances earlier this year . . . .

## Off the Cuff
by Rick Hunt

Our first travel column dates back to last summer when Ted Edwards wrote about his first impressions of the Bolivian Jungle in South America. John Tarran, a rather well known Kenora youth leader, has just returned from England after an eight month stay there, and on the continent. Here is the first chapter of John's story . . . Rick.

ENGLAND . . . A NEW AND SEARCHING LOOK
by John Tarran

Watching the tugs pull the ship away from the side of the dock, a feeling of anticipation swept through me as I visualized the boat sailing down the St. Lawrence and into the great Atlantic Ocean. You become occupied with finding your way around the ship to the various decks for sports, music and reading, shopping and other activities which take place on a large boat.

Suddenly we were out in the Atlantic and the boat pitched in the angry waves and the heavy swell. I then noticed people walking with a bracing movement of their legs. Soon the sea became rougher as the swell became more pronounced. At supper that night some places remained vacant.

The fifth day out, the coast was spotted on the port side and the excitement grew as the passengers knew that they would be in England the next day. The following day we passed the Isle of Wight and first noticed how green the grass was . . . it was a sharp contrast from Canada.

We soon arrived in Southampton and it didn't take very long to go through the formalities of disembarking through the Immigration Customs etc. We took a small English train from Southampton to London, tiny compared to Canadian trains, but with greater speed.

We arrived in London and I immediately hailed a cab to the Waterloo Hotel where I brushed up and prepared for a stroll in the evening air of 'ol London Town. I walked out of my hotel, which faced Trafalgar Square and walked down to the Thames Embankment. There, across the banks of that ancient river, I saw the Houses of Parliament which stood silhouetted against the evening sky. I thought . . . Freedom to the millions of British throughout the Century and where Canadian Confederation was given the green light.

The next day I bought a map of London and set off to see for myself some of the sights. I found the best way to travel across London was by Subway. The city of Big Ben boasts of many surface sights, but I think that their Subway is one of the best transit systems in the world, as many other Canadians will tell you.

The first stop was Piccadily Circus, then to Trafalgar Square to see the statue errected to the memory of Lord Nelson . . . and of course, the pigeons. I then went over to Buckingham Palace to see the changing of the guard.

That evening it was very warm and I took a stroll along the Thames and noticed many couples occupying the seats that were placed along the embankment wall. I stopped off at one of the many "pubs" and had my first pint of good old English beer in the Bar of the Green Dragon. The place was filled with true Londoners, the cockney, and I might add that I couldn't understand them because of their accent. In the pub was a piano and an artist was playing and singing with the chorus composed of the people that were in the Green Dragon, including yours truly. There were as many people standing at the Bar as there were sitting at the tables. For the privilege of standing at the bar drinking your beer . . . it costs one penny extra for your pint of beer.

Soon I was at Wembley Stadium, the home of the Cup Finals, and I witnessed the soccer game between England and Russia. A crowd of some 90,000 were on hand for the afternoon tilt. The thing I noticed was when Russia made a good play or scored . . . the fans would cheer them like the English team for their fine performance. This wasn't like the Canadian fans, especially in Kenora where they boo and jeer their hockey opponents. England went on to win 4-1.

The same evening I went to the English Theatre to see Harry Belafonte, the famous folk-singer from America, who most of you know for his superb singing.

I certainly enjoyed his fine singing. He introduced two new songs and one of them was "Bernadette". He sang in an informal and relaxed manner and was widely acclaimed in that country . . .

—Cuff Note . . . John Tarran will discuss on Wednesday a number of questions we will ask him on England. Politics, television, sports, teddy-boys, comparison of England to-day as with yesterday, and other items are on our conversation sheet. It should prove to be interesting.

WRIGHT THEATRE
SHOWING WEDNESDAY, THURSDAY & FRIDAY EVE.
SPECIAL MATINEE THURSDAY - 1.30 P.M.
MANY RIVERS TO CROSS
Robert Taylor - Eleanor Parker
Feature Starts 7.20 and 9.20 p.m.
SHOWING FRIDAY & SATURDAY MATINEE - 1.30 P.M.
SNOW WHITE AND THE SEVEN DWARFS
Last Time Tonight: NOR THE MOON BY NIGHT

## Commercial Mixed Bowling News

With three weeks remaining in the fourth quarter the battle for the final play-off spots is very tense. Blackhawks have a 12 point edge over Delamere and Tilley while Lands and Forests are three more further back. Newman's Jewellery were the best in Section one with 23 points for the evening, but are still quite a few points back of the leaders.

Section two finds Acme Cleaners still leading the pack but as they already have a play-off spot the second place Monarchs have a 13 point lead over Prouty's Taxi. Daily Reminder and Minnows are a few points more behind the leaders. Krons are leading Section three and are trying for their third win. They lead Tilley's Drug's and Parsons by three and four points respectively. Tilley's and Parsons both picked up 19 points last week. Lake of the Woods Motors and Shop Easy are tied for the play-off spot in Section four with The Motorist having a 2½ point lead at present. The other teams in this section are pretty well out of the race.

Corner Pins moved into contention in Section five with a 22 point effort last week. They now trail the Leaders Headpins by eight points. Last week's second placers, Central Electronics had a tough night and are now nine points off the pace.

HERE and THERE

Helen Plante and Milly McCoombs were the ladies breaking 700 last week. Helen had games of 235, 201 and 290 for 726 and Milly having 226, 243 and 241 for 710. John Zilinski, Pete Elk and Clarence Westlund were the men breaking 700. John had two seven hundred series with 789 and 733. Pete an even 700 and Clarence 720. Frank Blake had the high single with a nifty 340 effort but couldn't make 200 in his other games. Oscar Olson also broke 300 with a 313 game. Adele Marchant and Allan Hall were the hidden score winners with 140 and 149. There were others with the same scores but we made a draw and they won. Vivian Dunne had the ladies high single with handicap with a lovely 318 plus 51 for 369. Eleanor Neil had the ladies high three with 724 plus 87 for 811. The men's high scores for the month were Clarence Westlund with 356 plus 30 for 386 and Don Green 808 plus 147 for 955. All those lucky people won themselves a prize. There will be a tournament here April 12 to 18th, so let's see everyone get into it. There will be a team and doubles event and we will be giving you more details on this very soon. Some other good scores were Kay Washnuk 213 (611), Angie Brown 228, 207, Joan Harkins 228, 254, Bernice Bunn 231, Georgie Calder 245, Elaine McLay 262, 212 (651) Sharon Johnson 210. This is Sharon's first 200. Anne Ihnasz 203, Signe White 246, Anne Dunford 222, Marion Lemoine 221, Mary Shipway 252, 204, Audrey Kerkowich 271, 221, (683) Meg Scott 244, Ivy Zilinski 297, pretty near made the 300 bracket Ivy. Betty Jones 217, Ruth Mableson 210, Rita Leroux 261, 208, Kay Benabo 236, 262 (697) Helen Iwasiuk 238, June Wetendorff 246, Ron Porter 261, Al Warner 249, 264 (683), Al Conlon 241, Mike Ihnasz 219, Allan Hall 267, Paddy Comber 254, 250 Pete Plante 270, 237, Frank Fingarson 259, Bobby Wilson 222, 286, Geo. Saunders 268, Richard Lavergne 231, 223, Bob Garrison 249, Cy Garrison, 250, 230, Bill Seniw 262, 242 (674) and Wilf Bouchard 244 (683).

HARE, GORK, WATTERS & CO.
Chartered Accountants
204 Standard Block.
128 Main St. South
Kenora, Ontario
Phone 9910

Funeral Directors

Brown Funeral Home (Kenora) Ltd.
Funeral Directors
429 2nd St. S. Dial 8633

"Say It With Flowers"
We Specialize In Wedding Arrangements and Funeral Designs
Ken Page - Florist
PHONE 8215

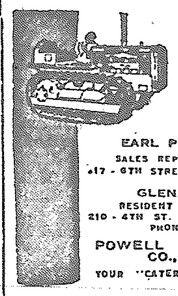
EARL PETERSON
SALES REPRESENTATIVE
417 - 6TH STREET PHONE 8227
GLEN CATES
RESIDENT SERVICEMAN
210 - 4TH ST. NORTH KENORA
PHONE 9193
POWELL EQUIPMENT CO., LTD.
YOUR "CATERPILLAR" DEALER

NOW
EXCLUSIVE AGENTS FOR ONTARIO SPECIALTY
FEATURING
Desks - Filing Cabinets - Office Chairs - Filing Systems
The Finest In Canada
PAT'S KENORA STATIONERY and NOVELTY SHOP
Phone 8709

Mastercraft UPHOLSTERERS
Custom Made
Draperies and Venetian Blinds
Canvas and Metal Awnings
Dial 7953 For Free Estimates

Swen Bowman
ELECTRICAL CONTRACTOR
- Wiring
- Lighting
- Fixtures
- Estimating
PHONE 7447
110 Regina Ave.

KENORA DAILY MINER AND NEWS
Published every afternoon, Monday through Saturday at 334 Second Street South, Kenora, Ontario.
Proprietors:
The Kenora Miner and News Limited
Stuart King, Publisher and Editor.
Stu Wylie, Advertising Manager.
Frank Godolphin, Comptroller.
Member of the Canadian Daily Newspapers association. All rights of republication of local news or special dispatches published here are reserved.
Authorized as Second Class Mail, Post Office Department, Ottawa.

WANT-AD ORDERING MADE EASY
Phone 8936 -- Say "Charge It"

## FOR SALE

FOR SALE — 1950 Chev. Reconditioned motor. Best offer. Phone 8376 between 6.00 and 7.30 p.m.

FOR SALE — Boys C.C.M. bike. 114 Second St. South.

FOR SALE — Small oil burner and rangette in good condition. Phone 6694.

FOR SALE — 1956 Nashua Aluminum 27 foot single axle house trailer, fully equipped, with porch and in immaculate condition. Price $2,150.00. Phone during the day 7229, evenings 9750.

FOR SALE — 14 ft. cedar strip boat. Good condition. Phone 2543.

FOR SALE — Tire, tube and rim. 600-16. Phone 7803.

FOR SALE — Modern 3 bedroom house with garage in Donkirk Heights. Phone 6920.

FOR SALE — 35' American built trailer. Fully modern. Furnished. Very good condition. Best offer. Phone address or phone number to Box 50, Miner and News.

FOR SALE — 4 room house, semi- modern in Rabbit Lake. Phone 7858.

FOR A COMPLETE SELECTION of baby furnishings, cribs, mattresses, strollers, carriages, play pens, high chairs. See the display at Delamere and Tilleys. Free estimates on Custom Made Drapes and wall to wall carpets. Phone 7272. Delamere and Tilley of Kenora.

House Trailers
REDUCED FOR QUICK SALE
- 33' x 8' UNITED
- 28' x 8' WHITLEY
- 26' x 8' BUDGER
- 22' x 8' AMERICAN
also
2 Bedroom 36' x 8' Buddy
Trades and Terms Accepted
Can be seen one mile west of Keewatin

## FOR RENT

FOR RENT — 5 room modern house. Phone 9795.

FOR RENT — 8 room house on Station Hill in Keewatin. non-modern. Phone 2322.

KENORA JEWELLERY
Gifts for All Occasions
Watches and Repairs
Jewellery
LOCATION - Corner of Second St. S. and Matheson St.

THE MAN FROM MARR'S
Says:
He Has One Only New International A110
½ TON TRUCK
Complete with long box, directional signals, 6 ply tires including spare, licence, ready for the road.
To Clear at a Special Reduced Price
Drop In and Inspect
W. H. MARR LTD.
400 Railway St. - Phone 6404
INTERNATIONAL CONSTRUCTION EQUIPMENT DISTRIBUTORS

## WANTED

WANTED TO BUY — Lot and small house, with only a very small down payment. If there is any such place please phone 7741.

WANTED — Two propane household refrigerators. Must be in good condition. G. Kleinendorst, 421 8th St. S., Kenora. Phone 8091.

WANTED — 3 or 4 room modern house by May 1st. Phone 9216.

WANTED — Girl or woman for general housework and care for children. Apply Box 53 Miner and News.

REQUIRED — 2 bedroom house. Phone 9749.

WANTED — 1 or 2 bedroom unfurnished suite. Apply Box 52 Miner and News.

WANTED — Will pay cash for old style shotgun or rifle. Whole, broken or what have you. Apply Ole Shirley, Keewatin.

WANTED TO BUY — Second hand car trailer. Phone 7381.

WANTED TO RENT — Fully modern 2 or 3 bedroom house Phone 9916.

WANTED TO RENT — 3 room partly or fully furnished apartment. Write Box 49, Miner and News.

## LOST

LOST — Woman's Blue wallet. Vicinity Salisbury House and Excell Taxi. Reward. Please leave at Miner ands News office.

## PROFESSIONAL

H. R. CHURCHILL
CHARTERED ACCOUNTANT
118 Main St. — Phone 8563

JACK K. DONER, L.L.B.
Barrister and Solicitor
Imperial Bank Building

T. A. O'LAHERTY
Barrister and Solicitor
Law Office Bergman Building
2nd Street South — Phone 9865

F. W. EDGAR NORTON, D.C.
"Doctor of Chiropractic"
CHIROPRACTOR
Standard Block — 128 Main St.
Monday thru Friday
9.30 - 12 a.m. — 1.30 - 5.30 p.m.
Saturday — 9 - 12 a.m.
Evenings by Appointment Only
Phones
Res. 9648 — Office 9643

H. D. Tansley F.A.A.O.
AND ASSOCIATE OPTOMETRISTS
Hours: 9 - 5.30 — Wed. 9 - 1
(Next to the Public Library)
90 Main St. S. — Phone 7047

McCLARY GAS and OIL FURNACES
C. HARDER
LOCAL DEALER
24 HOURS A DAY SERVICE
327 First Street North
PHONE 7059
McClary Gas Ranges - Hot Water Heaters

Government Certified High Pressure Welder
Pipe Welding Specialist
METAL FABRICATING and WELDING SHOP
- Ornamental Iron Work
- Steam Boiler Repairs
- Electric Welding
- Torch Cutting
- Repair Work
PHONE 7680
1431 Pine Portage Road
Kenora, Ont.

"This Victor is my kind of car!"

A GENERAL MOTORS VALUE
"The Victor is the *sweetest* looking car! It's so comfortable and fun to drive too. It parks easily, handles like a dream in heavy traffic and it gives me up to 40 miles to the gallon. With four doors, passengers get in and out easily. And there's lots of trunk space for all kinds of luggage and golf clubs and things. Take a *good* look at the Victor . . . it's your kind of car too." *See your local Vauxhall dealer.*
EVERYONE DRIVES BETTER IN A . . . Vauxhall
V-659B
THE BRITISH CARS BUILT AND BACKED BY GENERAL MOTORS . . . SERVICE EVERYWHERE ON THE NORTH AMERICAN CONTINENT
KENORA MOTOR PRODUCTS LTD.
PHONE 6781 CONNECTING ALL DEPTS. — KENORA, ON.

The BANK of NOVA SCOTIA
CURRENT "EVENTS" CAUSING CASH SHORTAGE?
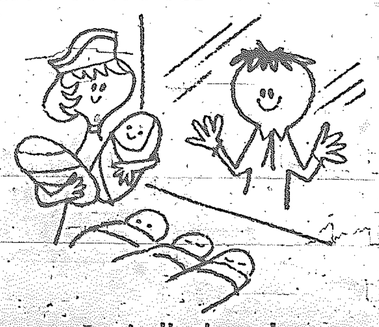
borrow economically through
SCOTIA PLAN

FOR ALL YOUR PAINTING and Decorating Supplies
SEE US FIRST AT
SHERWIN-WILLIAMS
PAINT and WALLPAPER STORE
Phone 6778 — Main Street — Kenora, Ont.

Sales of dance: "Tell me about your dress in the increasing difficulty in supporting the government and a wife on one income.

Use your thoughts to marry yourself, your life, your struggle, your telephone number."


JUST ARRIVED AT

PENNER'S JEWELLERY

Forest Flower

NEWEST PATTERN IN

COMMUNITY

Come and see this lovely COMMUNITY pattern now while it's so new. You'll love it and want it for your own table.

42 PIECE SERVICE FOR EIGHT $69.75

(Silverware only)

To introduce "Forest Flower" the Nobility Chest in walnut, mahogany or fruitwood finish $20.00.

CHEST CONTAINS
8 Teaspoons
8 Place (Dessert) Spoons
8 Knives 8 Forks
8 Salad Forks 1 Butter Knife
1 Sugar Spoon

*Trademarks of Oneida Ltd.

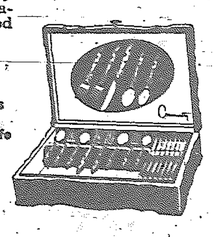

3 SPECIALS TO INTRODUCE "FOREST FLOWER"

Round Server Reg. $4.00 Value $1.95 — Four Coffee Spoons Reg. $4.00 Value $1.95 — Sauce and Relish Dish Reg. $4.75 Value $2.95

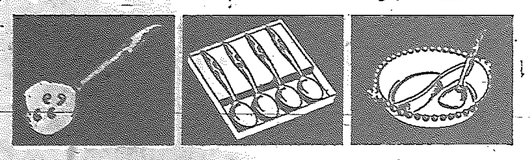

JACK PENNER

CREDIT JEWELLER

243 SECOND ST. S. - KENORA, ONT.



WANTED

THREE EXPERIENCED

MECHANICS

FOR

FORD - EDSEL - MONARCH DEALER

APPLY TO SERVICE MANAGER

AT

DINGWALL MOTORS

PHONE 6484



KEEWATIN KINSMEN CLUB

BINGO

MEMORIAL HALL

WEDNESDAY NIGHT 8.00 P.M.

EVERY WEDNESDAY TILL SPRING

3 JACKPOTS

7 No.'s - $ 50.00

8 No.'s - $ 75.00

9 No.'s - $150.00

$10 BINGO EACH ROUND

MINIMUM GAME PRIZE $5.00

36 GAMES FOR $1.50


## Your Telephone System

**Names and Numbers for Kenora, Keewatin and Jaffray - Melick Telephone Exchange**

The needs of large metropolitan cities on the North American continent have dictated the use of seven dial pulls in establishing a local connection. This requirement has made necessary a numbering plan comprising a combination of seven digits. Public preference for a 2-letter 5-numeral combination in the use of 7-digit numebring schemes has long been accepted as the most expedient method of stating and remembering telephone numbers.

The office names to be used have been chosen for their ease of pronunciation, recognition, spelling and their general familiarity in all parts of the country. The names to be adopted for this area are HOmestead 8, KIngsdale 7 and KIngsdale 8. The capitals indicate that only the first two letters of the name are to be dialed.

In selecting the office names care has been taken to avoid any similarity to the names of the communities in which the offices are located. This is important in order that a toll operator receiving a call will always expect to receive a place name as well as an office name. Likewise, when at some future time telephone subscribers will be able to dial their own parties in distant cities without the aid of an operator, they will dial an area code and also an office name.

**Planned for the Future**

A uniform continent-wide numbering plan such as that being adopted by the Kenora, Keewatin and Jaffray Melick systems is being introduced in city after city in Canada and the United States. This concerted effort by telephone companies is hastening the day when the **toll (long distance) operator will dial your party for you anywhere in the North American Continent.** Then we shall be on our way to the ultimate goal, customer toll dialing, which will permit anyone in say, Kenora, to dial directly a party in New York, Vancouver, or any other centre on the continent.

The new dials and changes to follow are consistent with the Telephone System's practice of keeping abreast of modern improvements and with its desire to provide the public with faster, better telephone service.

In preparation for the 2-5 numbering system, old dial plates bearing only figures have been replaced by new ones displaying both letters and figures. Telephone authorities point out that any subscribers in the Kenora area whose telephones may still happen to have one of the old-type dial plates, should report the fact by telephoning 8090 without delay. The new type dial plates will be installed without charge.

## Community Club Plans Spring Dance

At a recent meeting of the Social Committee of the Lakeside Community Club, final arrangements were made for the Club's Annual Spring Dance to be held in the Legion Auditorium on Friday, April 3rd. With the Winter Skating Season over, the Committee members felt they were able to look back on a very successful year in which interest in the Club's activities rose to a new high among Lakeside residents. The Skating Carnival and the Sunday evening Adult Skating in particular were especially well received by Club members. At times the weather seemed determined to put a damper on the skating, but every Sunday evening a goodly sized crowd was at the rink to enjoy the exercise plus a cup of hot coffee and a donut or a sandwich.

Only one regrettable incident occurred to mar the season and that happened the evening of the meeting. Someone decided to rip up the ice surface to such an extent that if the weather had turned cooler and skating was possible, it would have been impossible for the men to make a new sheet of ice. It is not known who the persons are, but the Committee felt badly that after a lot of people had gone to so much trouble to provide fun and amusement for Lakeside residents during the winter, someone should have so little appreciation for their efforts.

In the final arrangements for the Spring Dance it was decided to engage Doug Reeves Orchestra to provide the music. It was also suggested that to bring the club activities to a close, a bowling party could be held and lunch could be served at the Clubhouse following the bowling. A definite decision was not taken as to this suggestion and the Committee is still working on the idea. Before adjournment, the members all expressed their thanks to the local newspapers and radio station for their help and co-operation during the past season and it was felt that without such help, the Club activities would not have been nearly as successful as they have been.

READ THE CLASSIFIEDS


TO Toronto?

Prince George HOTEL

DOWNTOWN AT BAY AND YORK STS.

Specializing in service to vacationing and convention. Free 3 channel T.V., air conditioned sound proofed rooms. Quiet luxury. Rates from $7.00.

Speaker Sample room

EVERYTHING NEW but the location

G. E. Gregory, Gen. Mgr.

FOR RESERVATIONS WIRE GARRY


## MUST HAVE PICKED LOCK

Lousville, Ky.—How - honest can - you - be department:

The Kentucky Fair and Exposition Centre has received an unsigned postcard with a dime taped to it saying:

"This 10 cents is for use of pay toilet during Shrine Circus when I had no change."

Chipped or cracked dishes are not easily cleaned and may harbor germs. It is wise not to accept food in public eating places if it is served on these unsanitary dishes.

When they are troubled by backache, that tired out feeling or disturbed rest, many, many women turn to Dodd's Kidney Pills. These conditions can be caused by excess acids and wastes in the system and Dodd's Kidney Pills stimulate the kidneys and aid their normal action of removing these excess acids and wastes. Then life seems brighter, housework lighter! Why don't you, too, try Dodd's? 63



GUS LANDRY
DRAWER D.
KEEWATIN

HIRO OSHIRO
710 SECOND ST. S.
KENORA, ONT.

All forms of Personal and Business Insurance, including Life, Salary Replacement, Accident and Sickness Group, Fire, Marine, Automobile, Casualty, Bonds.

REPRESENTING THE TRAVELERS INSURANCE CO.

OFFICE PHONE 2214



Custom Electronic Enterprises

Exclusively WESTINGHOUSE Sales. World Renowned QUALITY With Locally Recognized Reputation for SERVICE Makes:—

WESTINGHOUSE TV

YOUR LOGICAL CHOICE

You Can Be SURE If Its Westinghouse



WEIGH THE FACTS

59 METEOR VERSUS CARS 'P' AND 'D'

| | FEATURES | METEOR | CAR "P" | CAR "D" |
|---|---|---|---|---|
| 1 Styling | A New rear end treatment | YES | YES | YES |
| | B Exclusively Canadian front end styling | YES | NO | NO |
| | C New trim-line roof and exclusive side styling | YES | ½ | ½ |
| 2 Economy | A Canada's newest and thriftiest Six | YES | NO | NO |
| | B Regular fuel saves 5c a gallon. Oil filter greatly extends oil life | YES | ½ | ½ |
| | C Aluminized muffler doubles muffler life | YES | NO | NO |
| 3 Performance | A Improved performance between 30 and 70 | YES | NO | NO |
| | B New, lowest-priced Econ-O-Matic Drive | YES | NO | NO |
| | C Easier handling half-race steering | YES | YES | NO |
| 4 Safety | A Safety glass in every window | YES | YES | YES |
| | B Safety steering wheel and door locks | YES | NO | NO |
| | C Frame surrounds and protects all passengers | YES | NO | NO |
| 5 Comfort | A Body, power and frame built for Balanced Ride | YES | NO | NO |
| | B Foam-cushioned front seats anchored to frame | YES | NO | NO |
| | C Swept-back front suspension soften bumps | YES | NO | NO |
| 6 Convenience | A New heater-defroster never overheats | YES | ½ | ½ |
| | B Individually night-lit instrument control knobs | YES | NO | NO |
| | C Two-position door checks | YES | NO | NO |

We Need Used Cars 1954 and Older

TO KEEP UP A COMPLETE SELECTION OF USED CARS

PENNER MOTORS NEED 1950 - 1954 USED CARS

BUY A NEW METEOR NOW - HIGHEST TRADES EVER

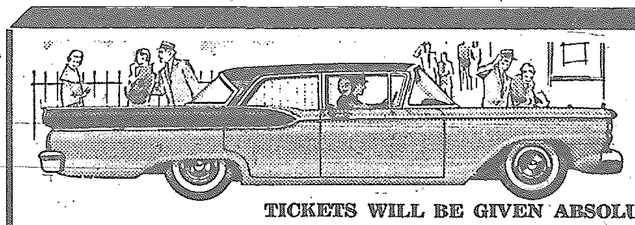

1959 METEOR GIVEN AWAY FREE

-- YOU CAN WIN --

TICKETS WILL BE GIVEN ABSOLUTELY FREE ON ALL PURCHASES $2.00 OR OVER

WHEN YOU BUY GASOLINE, OIL, PARTS, NEW TIRES, LUBRICATION, NEW OR USED CARS YOU WILL RECEIVE FREE TICKETS. EVERY PURCHASE GIVES YOU ANOTHER CHANCE. IN ADDITION - THERE IS A FREE DRAW ON LOVELY CUTLERY FOR THE LADIES EVERY MONTH - AND A FREE DRAW ON A BOY'S OR GIRL'S BICYCLE EACH MONTH. TO QUALIFY YOU NEED ONLY PURCHASE YOUR DAY-TO-DAY DRIVING ESSENTIALS. TICKETS ARE FREE.

Tickets Given at Penner Motors in Kenora Only

MERCURY LINCOLN Meteor

PENNER MOTORS

(KENORA) LIMITED

SHOWROOM OPEN EVENINGS TILL 9 P.M.

HIGHWAY 17 EAST — PHONE 9831 — KENORA, ONT.

WHERE CARS ARE ALWAYS SOLD FOR LESS

# "NATIONAL BRANDS" SALE

## SAVE EASY AT SHOP-EASY

**HEY KIDS! Bring Mom To SHOP-EASY**

DOUBLE LENGTH
**SKIPPING ROPES**

Reg. Value 49c
**Only 29c**

WITH $3.00 FOOD PURCHASE

**Libby's will pay for your first can of each!**

...Send the labels from one 15-oz. tin of Libby's Corn and one 15-oz. tin of Libby's Peas to Libby's, Chatham, Ontario. Libby's will send you 40c in cash. Offer is limited to once per family.

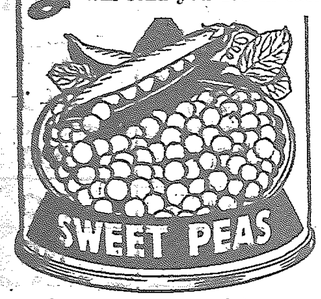


LIBBY'S 15 OZ. FANCY
**PEAS**
5 for $1

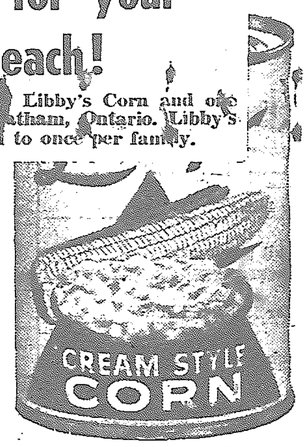


LIBBY'S 15 OZ.
**CORN**
3 for 55c

| | | | |
|---|---|---|---|
| **JUICE** | LIBBY'S TOMATO LARGE 48 OZ. TIN | 3 | for $1.00 |
| **BEANS** | Green Giant WAX 15 OZ. TIN | 3 | tins 55c |
| **SOUP** | AYLMER TOMATO OR VEGETABLE 10 oz. tins | 4 | tins 49c |
| **PLUMS** | MALKIN'S RED 15 OZ. | 3 | tins 55c |
| **COFFEE** | INSTANT Maxwell House 6 OZ. JAR | | 99c |
| **PEACHES** | Bright's Choice 15 OZ. TIN | 5 | tins $1.00 |
| **COCKTAIL** | FRUIT Libby's 15 OZ. | 2 | tins 59c |

ROBIN HOOD
**FLOUR**
10 LB. BAG 75c

**PERFEX**
LIQUID BLEACH
32-oz. Bottle 29c

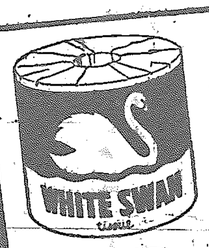


WHITE SWAN
**TISSUE**
WHITE & COLORED
8 for 95c

PRICES EFFECTIVE
WED. A.M.
THURSDAY
FRIDAY
SATURDAY

# SHOP-EASY

CANADIAN OWNED - CANADIAN OPERATED

# at SHOP-EASY

## The BEST PLACE TO BUY MEAT

★ **STEW BEEF** LEAN & BONELESS ..... LB. **63c**

★ **BOLOGNA** BY THE PIECE ..... LB. **39c**

★ **SAUSAGES** JUBILEE PURE PORK ..... LB. **49c**

**STEAK SALE**

Government Graded RED OR BLUE

**ROUND** .. LB. **75c**

SIRLOIN - CLUB OR T-BONE STEAK LB. **83c**

## FRESH PRODUCE

★ **APPLES** B.C. FANCY DELICIOUS JUNIOR BOX ..... **$2.49**

★ **CABBAGE** NEW GREEN IMPORTED ..... 2 lbs. **23c**

★ **ORANGES** CALIFORNIA SUNKIST ..... 5 lb. Poly bag **69c**

GOLDEN - RIPE

**BANANAS**

3 LBS. FOR **59c** SAVE 15c

**STARLAC** 3 lb. box **99c**

MONARCH

**TEA BISK** 2 1/2 LB. Pkg **49c**

★ **DOG MEAL** GAINE'S 5 LB. BOX ..... **79c**

★ **TEA BAGS** RED ROSE 60's ..... **79c**

MAGIC BAKING

★ **POWDER** 16 OZ. **39c**

WITH FREE MEASURING SPOON

# SHOP-EASY

CANADIAN OWNED - CANADIAN OPERATED

STORES OPEN TIL 9.00 P.M. FRIDAY NIGHT

## Around Town

Mr. and Mrs. J. W. Beckwall and children Lorne and Brian of Regina, Sask., were Easter week-end visitors at the home of her parents Mr. and Mrs. J. B. Fadden.


KENORA'S NEWEST FLOWER SHOP

"The Glenne"

FLOWERS FOR ALL OCCASIONS

SPECIALIZING IN
- Wedding Bouquets
- Funeral Arrangements

Orders for Keewatin taken by Sunset Flowerette, Keewatin Phone 2461

"The Glenne"

Formerly Foster Florist
34 Main St. S. - Phone 8958


## BIRTHS

Mr. and Mrs. Joe Gagnon are happy to announce the birth of their daughter Barbara Anne on March 28th at St. Joseph Hospital. Weight 9 pounds, 5 ounces.

Many thanks to Dr. Halliwell and staff.

## Kenora Kinsmen

TODAY'S NUMBER

**G-60**

No.'s to Date: I-20; O-67; N-32; G-56; O-61; G-51;

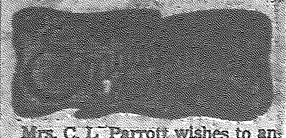

Mrs. C. L. Parrott wishes to announce the engagement of her niece Mary Selina Shipway to Mr. Gordon Murray Billings, son of Mrs. Billings and the late J. Billings, of Portage La Prairie, Man. The wedding to take place April 11th at 1.00 p.m. in Third Avenue United Church, Saskatoon, Sask.

### CARD OF THANKS

We would like to take this opportunity to express our sincere thanks and appreciation to our many friends, relatives and neighbours for their messages, and cards, beautiful floral tributes and acts of kindness, during our recent bereavement in the loss of our husband and father.

Margaret Steeves and family.

### IN MEMORIAM

LUND — In loving memory of Lilian Lund who passed away March 30, 1946.

A sweet little flower from birth,
God took her home, before she was soiled on earth.

Lovingly remembered by Nanny.

## Announcements

A Spring Sale will be held in the Parish Hall of St. James Church, Keewatin on Friday, April 3 from 2.30 to 4.30. There will be Home Baking, candy, fancy work stalls. Tea will be served. Everyone Welcome.

Catholic Women's League Kenora sub-division, will hold a Rummage Sale on Saturday, May 16 at 2.00 p.m. in Notre Dame Parish Hall.

## Shower Honors Mrs. H. Forsberg

In honor of Mrs. Hannah Forsberg, a bride-elect of April, a number of friends held a surprise party at her home on Monday, evening, March 23rd.

Mrs. Nancy Forsberg, Mrs. A. Wallin, Mrs. Elsie Schroder and Mrs. A. Danielson made presentations on behalf of those present of personal gifts, a flowering plant and a gift of money to the honored guest.

Following the presentations 2 contests were played with Mrs. C. Ruvina and Mrs. Harold Johnson (Jr.) being the winners.

A dainty lunch was served by the hostesses.

Guests numbered 46.

## Mary Shipway Feted At Shower

A linen shower was held, Thursday night, March 26th at the home of Mrs. William Challes in Keewatin in honor of Miss Mary Shipway, bride elect of April 11th. Miss Shipway was escorted to a chair decorated with streamers and balloons and along with her aunt, Mrs. Parrott was presented with a corsage of roses by Mrs. Daphne Wagar. Following the opening of the gifts a dainty lunch was served by Mrs. William Challes and Mrs. A. Quinn. Gay spring flowers added to the decor of the event. Guests numbered 20.

Immunization against diptheria, whooping cough, smallpox, polio and tetanus may protect small children from these often fatal of crippling diseases.

## KEEWATIN NEWS

Mrs. Kember

Mrs. E. Bradley of Winnipeg arrived in town on the week-end and is visiting with her daughter, Mrs. T. Jarvie.

Mrs. Pat Gauthier and children, Bruce, Doreen and Diane are visiting at the home of her parents Mr. and Mrs. A. Howard.

Mrs. H. Forsberg spent a short holiday in Winnipeg last week visiting with her son and daughter-in-law, Mr. and Mrs. R. Forsberg.

Miss M. Gordon of Winnipeg visited with her mother, Mrs. G. Gordon over the week-end.

Miss Ann Welch who is attending Teacher's College, Winnipeg arrived home in the week-end and is spending this week visiting with her parents, Mr. and Mrs. A. Welch.

Mr. John Carlson visited with relatives in Winnipeg last week.

USE THE CLASSIFIEDS


Save Money on your Auto Insurance

If you can qualify under the company regulations, may save up to 15% on your premium on this dividend bearing policy.

Dividends paid whether you have an accident or not.

A Six Month Policy Available

W. J. MAZEPPA AGENCIES

34 Main St., Kenora, Ont. Phone 7820



Go by TRAIN and SAVE!

April 14 and 15 — Return Limit 10 days

BARGAIN COACH FARES

| KENORA TO | Return Fare | You Save |
|---|---|---|
| Winnipeg | $ 5.15 | $3.25 |
| Fort William | 11.95 | 7.60 |
| Port Arthur | 12.10 | 7.70 |

Similar low fares, in both directions between points shown and intermediate stations. Children 5 years and under 12, half fare. Full information from any C.P.R. agent.

Canadian Pacific

World's Most Complete Transportation System


"READ THE MINER AND NEWS CLASSIFIED ADS"


BEST BUY TODAY

1952 AUSTIN A-40

SEDAN

4 Brand New Tires -

Motor Reconditioned - Ideal Second Car

$445

AT

KENORA MOTOR PRODUCTS LTD.

Phone 8984 Connecting All Depts.



THE CHALET

CAN NOW CATER TO YOUR WEDDINGS, BANQUETS and CONVENTIONS

PHONE 9343



Only at EATON'S

VIKING FOR QUALITY

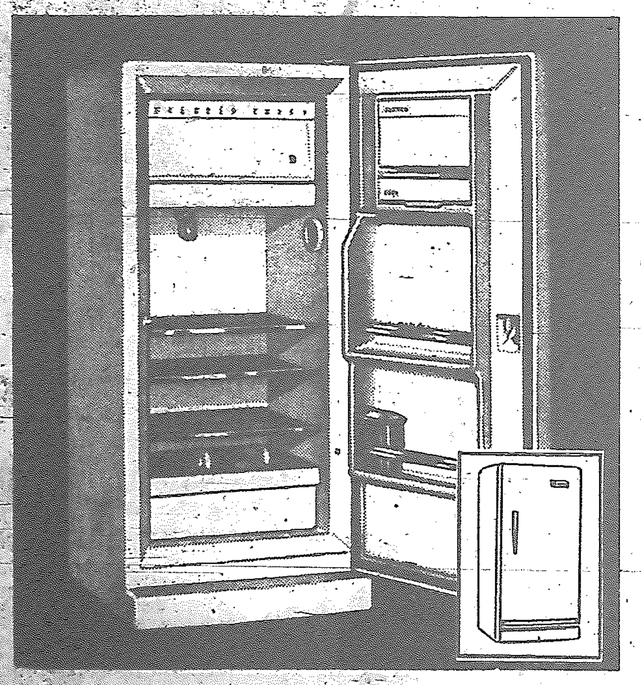

OUR LOWEST PRICED VIKING REFRIGERATOR

9 CU. FT. SIZE — (MODEL 959M)

- Designed especially for modern, compact kitchens.
- Higher-priced features include enclosed egg rack; "Anozinc-plated" shelves.
- All metal parts bonderized to prevent rusting during the lifetime of the appliance.

Top VIKING quality in a compact, space-saving cabinet. Big freezer chest holds over 31 lb. of frozen food; full-width chiller tray. Three full-width shelves in the body; two in the door, plus enclosed butter keeper and egg rack. Crisper is generous size, and slides out smoothly for easy access. Burstable door latch opens at a touch; helps prevent accidents. Vinyl door gasket forms positive seal. Cabinet is heavy-gauge welded Steel, finished in two-coat white "Dulux" enamel; porcelain enamel finished interior. Insulated with 2-inch "Thermo-fibre." About 36 by 28 by 24 inches wide. For operation on 110-volt, 60-cycle power.

229.00

BUDGET TERMS AVAILABLE

THE T. EATON Co CANADA LIMITED

TO CALL EATON'S DIAL 6467



TOP FOOD VALUES

AT SCOTT'S

PHONE 2311

FREE DELIVERY
C.O.D. ORDER SERVICE

PHONE 2311

POTATOES
NO. 1 NETTED GEMS
25 LB. BAG 79c

Canned FRUITS
PEACHES OR PEARS
HEAVY SYRUP - 15 OZ. TINS ..... 2 FOR 41c

JAVEX GALLON JUGS PER JAR ..... 93c

FOIL WRAP Heavy Quality 25 FT. ROLL ..... 31c

Penny MATCHES CARTON OF 50 24c

STRAWBERRY JAM
MALKIN'S
2 LB. TIN 69c

BEE HIVE
SYRUP
2 LB. TIN 38c

BETTER MEAT BUYS

BEEF LIVER
TENDER
lb. 49c

SPARE RIBS
SMALL - LEAN
2 lbs. 85c

SPRING CLEAN UP NEEDS

GLASS WAX Wizard - 16 oz. ..... 45c
GLASS SHINE Aero Mist Large Size ..... 33c
S.O.S. 2 Extra Pads Free Large Size ..... 29c
MISTO VAN Chemical Deodorant ..... 85c
PRIDE Furniture Polish Large Bottle ..... 59c
AERO WAX Self Polishing ..... qts. 75c

BEANS Green or Wax 15 oz. ..... 3 tins 49c
MARGARINE Parkay 2 lbs 55c
CORN Aylmer 15 oz. ..... 3 tins 51c
TIDE GIANT BOX PLUS A PLASTIC HAIR BRUSH FREE ..... 89c

LADIES' ORLON SWEATERS
Spring Clearance of fine quality Short Sleeved Pullovers, Good Quality Orlon. Popular shades.
Reg. $4.49 & $4.98
SPECIALLY PRICED

Taffeta Slips
"LUXITE QUALITY"
White, navy, red. Sizes 34 to 42.
Reg. Value $3.98
Specially Priced ..... ea. $2.99

BOYS' FOOTWEAR
Good Quality Oxfords - heavy black calf uppers, best quality Neolite soles. Rubber heels.
Regular $6.50
Specially Priced ..... pr. $5.49

"G.W.G."
QUALITY CLOTHING FOR MEN
For work or semi-dress wear. Slacks in grey, suntan or Forrester Green.
Regular $5.25 to $5.95
SPECIALLY PRICED
$4.75 and $5.29

MEN'S SWEATSHIRTS
Best quality cotton with heavy fleece lining. Grey or Red.
Regular $2.49
Specially Priced ..... $2.19

PHONE 2311 J. C. SCOTT & SON KEEWATIN