# KENORA DAILY MINER AND NEWS

—KENORA, ONTARIO, TUESDAY, MARCH 24, 1959



Ella-Lynns
Ladies' & Children's Wear
NEW SPRING
MILLINERY


TRIAL

## WITNESSES TESTIFY ONDAY AFTERNOON

irst day of the murder Mrs. Laverna Dorothy d, of Dryden ended at nday afternoon when the ble Mr. Justice Thomp- ourned court until this

irst witness during the afternoon session was yd another brother of the nt Boyd.

ld of being in Port Ar- December 26th last. He Boyd Brothers Service city when about noon he a call from the accused en. "She said Grant had I didn't know when he ning back. She asked me was coming home, and I that I would be home ght." "I then went to my nd there I heard that my was gone.

ss said he couldn't un- d his brother leaving e himself was away.

r cross examination by attorney W. Dubinsky, admitted he was keeping y with Carolyn Swerhun's He told the court that he brother Grant spent a lot at Kelly's Cabins - some- or 4 nights a week.

ss said Carolyn Swerhun th Grant most of the time.

LY DOCTOR TESTIFIES

William Cameron of Dry- stified he saw Mrs. Boyd 0 a.m. on December 26th eceiving a phone call at

r the phone I asked her if a matter of life or death, e said it was worse than "After arriving at her she told me that she had er husband, and that he the basement."

ent downstairs but saw Dr. Cameron said, and going back upstairs, she specific, and said he

was a trunk in front of to the room witness con- and after moving it, I n and found the body up hips in a barrel, with the f the body prone on the

ould estimate he had been hree or four hours he said. ody was already cool."

witness continued that he back upstairs and gave the d a hypo to quieten her

en I called the Police, her -in-law, Mrs. Hazel Boyd, e coroner.

then had Mrs. Boyd taken pital. He said she had several bruises on her left arm, and complained of pain in her right arm and right buttock. She remained in hospital until the end of December. Doctor Cameron testified that there had been a great deal of sickness especially among the Boyd children, in the past year.

In answer to a question from defence counsel, the witness said, the accused's normal weight was around 140 pounds, and that at Christmas her weight was about 115 pounds.

POLICE TESTIMONY

Constable Joel Newton of the Dryden Municipal Police told the Court he went to the Boyd residence at 11.55 a.m. in answer to a phone call.

He said he went with Dr. Cam-

(Continued on Page 6)

## R. A. Steeves, Former Resident Died In Winnipeg

Russell Arthur Steeves of 566 Harbison Street, Winnipeg, and well known in Kenora and Keewatin died at the Victoria Hospital, Winnipeg, Sunday evening, March 22, following a lengthy illness. Born at Albert Mines, New Brunswick, June 25, 1899, he was in his 60th year.

He received his education in New Brunswick and Fort William and was employed as a fireman for the CPR. He transferred to Kenora in 1919 and to Winnipeg in 1928 where he has resided ever since. He was married at Kenora in 1922 to Margaret Paul. He was a member of the B. of L.E. and the Baptist Church.

He is survived by his widow, two daughters Mrs. M. R. (Vernon) [illegible] of Winnipeg and [illegible] Ed (Muriel), Pirie of Keewatin Ontario; two sons Jack of Kenora, and Donald of the Royal Canadian Navy; three brothers, Addison, Lorne and Merrel of New Brunswick and three sisters, Marguerite, and Ida of New Brunswick and Helen in New York.

Funeral services will be held in Kenora in the Chapel of the Brown Funeral Home on Wednesday afternoon, March 25th at two o'clock, Rev. Cyril Hunt of Winnipeg will officiate and interment will be in the Lake of the Woods Cemetery. Pallbearers will be: Percy, Jack, Ernie, Harry and Lawrence Paul and Orville Brooker.

## St. Louis H-S Meet Hears Progress Plans Of School

At the regular meeting of the St. Louis Home and School Association, Monsignor Hebert outlined the progress to date of the new school addition.

He told of the difficulties being encountered in raising sufficient funds for the new school. Much work and worry had gone into the planning of the new school, before the first sod was turned, he said. Halls in the present school plans have not been accepted by the Department, he continued, but there will be a meeting in Toronto after Easter where a representation will be made to repeal the cancellation of the hall plans.

All requirements demanded by the Department of Health will be met, Msgr. Hebert stated.

With grants being based on pupil attendance, the speaker stated that is is most important that pupils only miss school through illness.

Monsignor Herbert also stated how much the board appreciated the full co-operation that is being extended by the town council and town clerk.

Much progress has been made during the past thirteen years the speakers said and it will be with a feeling of pride and thanksgiving that this new school will be opened and blessed around the end of May. The full co-operation of all Home and School members was asked in preparing for this event. Msgr. Hebert announced that the Bishop would be in attendance and that Confirmation would also take place at this time.

Mr. M. Bachelor voiced the thanks of the group to Monsignor Hebert, for his informative talk and also for the work he has done for the parish as a whole.

Mr. Bachelor also commented on a recent Home and School Council meeting that he had attended in Kenora, stating that more members should attend these meetings, since so much can be learned.

The attendance prize was won by [illegible] and a [illegible] report was also given by the convener of the Annual Spring Concert which is to be presented April 19th.

The Sun Kyun Kwan university at Seoul in South Korea was founded in 1288.

JAFFRAY-MELICK

## SCHOOL BOARD RAISES TEACHERS' SALARIES

The Township School Area Board of Jaffray-Melick held their regular monthly meeting on Thursday evening March 19th with all Board members present. A heavy agenda was dealt with which kept the Board in session until a late hour.

The Board approved a new Teachers' Salary Schedule for the coming year. The minimum for graduates of Teachers' Colleges was set at $3100.00. The basic for Category 2 for a Permanent First Class Certificate with Grade 12, plus 2 years' Teachers' College, or Grade 13, plus 1 year Teachers' College is $3500.00 to a maximum of $5100.00, and in Category 3, which is Category 2, plus 5 Department of Education Summer Courses, or 5 University Courses, the minimum salary is $3900.00 (2 years' experience) to a maximum of $5500.00. In addition to the above, teachers at the Rabbit Lake School receive a bonus of $200.00 per annum, and teachers at both No. 1 and No. 4 schools receive a yearly bonus of $400.00. Allowance for Principals was set at a yearly rate of $110.00 per classroom. The rate of pay for Substitute teachers was also increased from $12.00 to $15.00 per day retroactive to March 1st, 1959. In accepting this new schedule, the Chairman, Mr. J. Doner, remarked that the Township School Area Board of Jaffray-Melick had the highest salary schedule in Northwestern Ontario and that there are very few other Boards in the Province with higher wage schedules.

A communication was received from the Clerk of the Municipality of Jaffray-Melick advising that the Council was prepared to transfer sufficient land to meet the Board's requirements for the installation of a septic field outside of the additional sanitary conveniences to be installed at the Rabbit Lake School this summer.

The Secretary reported that the enrollment in the three schools at the end of February was 375, which was an all time high. Since then additional pupils have been admitted. There will be a considerable increase in the enrollment next September as the number of beginners is expected to be much greater than the Grade 8 pupils leaving, and also the Board has been notified by the R.C. Separate School Board of Jaffray Melick that they would be unable to accept any Public School children at their school next term. At the present time there are some 23 Public School pupils attending this school. The Board discussed the matter and they contemplate transporting these pupils to their No. 4 Public School.

A committee was appointed to look into the matter of setting up a temporary classroom for next September to be used until such

(Continued on Page Six)

## Man Critically Injured By "Hit And Run" Driver

A man from the province of Quebec is in St. Joseph's Hospital Kenora in critical condition, suffering from injuries he received in a "hit and run" traffic accident, Monday night.

Town Police report that the man was hitch-hiking on Highway 17 when he was struck by a car in the vicinity of the White Rose Service Station, Norman, the driver leaving the scene of the accident. The accident occurred at 10.10 p.m. The man was removed to hospital by ambulance where he is being treated by Dr. H. F. King for undetermined injuries. Name of the victim is being with held pending notification of kin.

Police are holding a local motorist as a suspect, and are not releasing his name at present.

## WORK OF CHILDREN'S AID SOCIETY OUTLINED AT KEEWATIN MEETING

An enthusiastic group attended the open meeting of the Keewatin Retired Men's Association held in the Memorial Building on Wednesday afternoon, March 18th.

President Mr. E. Barnard extended a welcome to the gathering and acted as chairman for the afternoon.

The programme opened with O Canada. The Mens Choir entertained with a variety of songs which were well received by the audience.

Mrs. M. Plessis in her capable manner then entertained with a number of violin solos which proved very popular.

Mr. Barnard then introduced the guest speaker of the afternoon, Mr. Jack Thompson of the Children's Aid Society.

In an interesting and informative talk, Mr. Thompson outlined the forming of Children's Aid Societies [illegible] work they do. He said that the Kenora District Children's Aid Society was one of 55 in the province of Ontario. The founder of the societies was John J. Kelso, a reporter on the staff of the Toronto Globe and Mail, he said.

Mr. Thompson also outlined the foster home plan, so vital to the work of the society. However, he said the swing is now changing from the removal of children from familiar surroundings to the unfamiliar environment of the foster home. Now the society endeavours to strengthen family responsibility and make parents aware of the needs of their children, they being more important than their own selfish needs, he said.

The sciences of psychology and social work have helped greatly in this aspect of our work, Mr Thompson stated. However, he continued, there is an obligation on the part of the society to protect children from neglect and if their own parents refuse to accept their responsibilties, then the society must make application for the removal of the children through Juvenile and Family Court. The Society must act [illegible] for the child or children, Mr. Thompson concluded.

The men's choir then favoured with some more songs followed by community singing. The meeting came to a close with the serving of lunch and the singing of "Auld Lang Syne."

## TECHNICAL EVIDENCE GIVEN AT COURT TODAY

The second day of the murder trial of Mrs. Laverna Dorothy Boyd opened at 10 o'clock this morning in the Kenora District Court House.

At the opening of this morning's session, council for the accused, W. Dubinsky of Fort William said that he would not, at this stage of the trial, seek to have a statement made by the accused, admitted as evidence.

1st WITNESS

Corporal Riley of the Dryden Municipal Police told of going to the Boyd residence on December 27th and of assisting Corporal Herb Roller of the OPP in taking photographs, and of returning to the house on December 28th, with Chief Stanly when the house was searched, and various things were taken in possession including a live .303 shell found in a pair of ladies khaki trousers. The shell, a cartridge casing, lead filings, and a .303 rifle were sent to the RCMP lab at Rockliffe for examination by Constable Gazey.

Witness said he saw the accused at the Dryden General Hospital on December 27th when she was sleepy and appeared to be under sedation. Corporal Riley said the Boyd house had been locked up, and that one key was retained by the Dryden Police Force.

In reply to a question from the defence, Corporal Riley said on his trip to the east he had travelled third class, but that when he went for lunch the exhibits had been locked up by the porter.

DR. McLEAN'S EVIDENCE

Dr. Chester McLean of Toronto told of performing an autopsy on Grant Boyd at Brown's Funeral Home in Kenora on December 26th. He said the deceased had suffered gunshot wounds in the head, which had caused his death.

At this point court was forced to recess for 30 minutes when the accused broke down.

BIOLOGIST TESTIFIES

John Funk a biologist with the Attorney-General's department in Toronto told the court of receiving various exhibits and of testing them on January 11th for signs of blood.

These exhibits were then presented to the court, they being a green chesterfield cover, a floor mop, plaster taken from the north wall of the Boyd residence, crepe paper, Christmas decorations, cloth material from the chesterfield etc.

Witness said most of these exhibits had human blood on them but the amount was too small to group.

Witness also produced a pair of jeans that were blood stained but again he said he was unable to group the blood.

BALLISTICS REPORT

Constable Gazey of the RCMP at Rockliffe Ont told the court of receiving various exhibits, including a .303 calibre rifle, a .303 calibre bullet, a .303 calibre expended cartridge case, and several metal fragments.

Witness said that following various tests he was of the opinion that the bullet could have been, and probably was fired from the rifle and that the cartridge was fired in the rifle.

FIFTH WITNESS

Constable Hughes of the Dryden Municipal Police Force, told of going to the Boyd home on the afternoon of December 26th, and taking in his possession various exhibits which were presented in court.

Witness said in the north-east basement room he took in his possession a .303 rifle. This was taken to the police office, and handed to Corporal Riley.

POLICE WITNESSES

Constable Cann of the Dryden Police and Constable Smart of the OPP gave testimony dealing with the making of sketches and taking measurements of sections of the Boyd house and of the finding of a rifle in the residence.

EMPLOYEE TESTIFIES

Irene Wadawitz, a part time employee of Boyd Bros. Service in Dryden told the court of going to the garage at 9 a.m. on December 26th to check the till. She said she phoned the Grant Boyd residence at intervals but received no answer. At 10.30 a.m. she personally went to the Boyd residence, and after knocking several times, and receiving no answer, went home.

In reply to a question from the defence counsel, witness said to her knowledge the accused was a very good mother.

The trial is continuing this afternoon.

## DAVIDSON ELECTED PRESIDENT NORA PROV. LIBERAL-LABOR ASSOC.

a well attended general held at Dryden of the Labour Association of Kenora Provincial riding, story to a nominating Con- n, which will be held at on April 11th, delegates Kenora, Dryden, Sioux ut, Hudson, Red Lake and intermediate points elect- new Provincial executive. C. Pykerman presided to he the attendance both lad- d gentlemen and the three g speakers, Messrs A. Rhe- MLA, of Windsor, Mr. Spence of East Kent and Wren, sitting MLA for a.

uested by the chairman, avidson of Kenora presided e election of the new exe- which is as follows—

s - J. Davidson, Kenora.
Vice Pres. - Aldo Favot, Lookout.
Vice Pres. - R. Savile, Dry-

Vice Pres. - Mr. Wyley, Red

ty - W. Riggi, Dryden.

Rheaume, who was sched- to speak at another nomina- eeting, addressed the meet- nd in a strong, incisive talk alt in considerable detail with the record of the Ontario Government presenting impressive figures and facts. He referred to the excellent record of Mr. Wren as Kenora's MLA and the many jobs which have been accomplished by the Member on behalf of the constituency.

He spoke of a very definite veering away from the Government support towards the new Liberal party and its leader.

In somewhat different vein, Mr. John Spence of East Kent, spoke of the great volume of work which is being done by the eleven Liberal MLA's for their constituencies and in keeping close and unremitting check on the legislation presented by the Conservative government.

As an experienced former municipal official, Mr. Spence spoke of municipal problems and road matters, strongly criticising the lack of attention to Northwestern Ontario's needs while over-concentrating on eastern Ontario.

Both visiting members, expressed deep interest in this part of Ontario which they had not previously visited, and the resources, and problems of Northwestern Ontario.

The speakers were thanked by

(Continued on Page 6)

BLONDIE

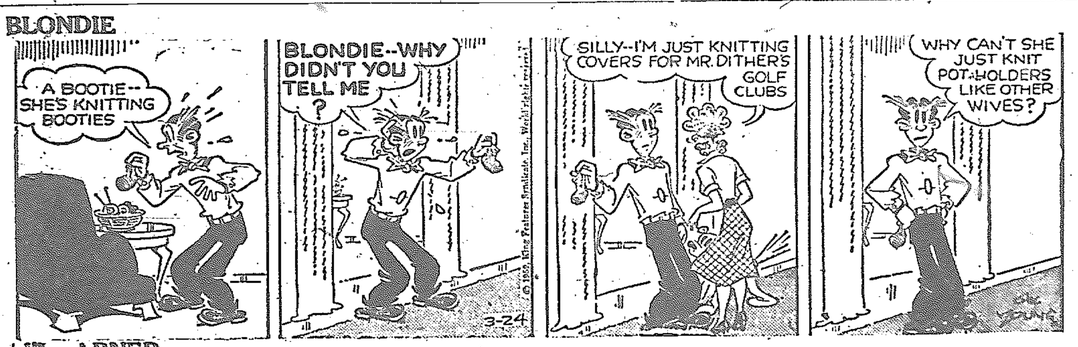


LI'L ABNER

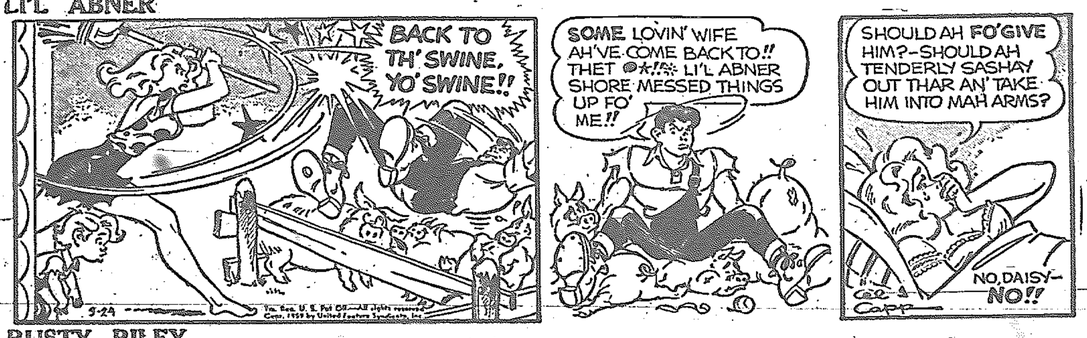


RUSTY RILEY

BUZ SAWYER

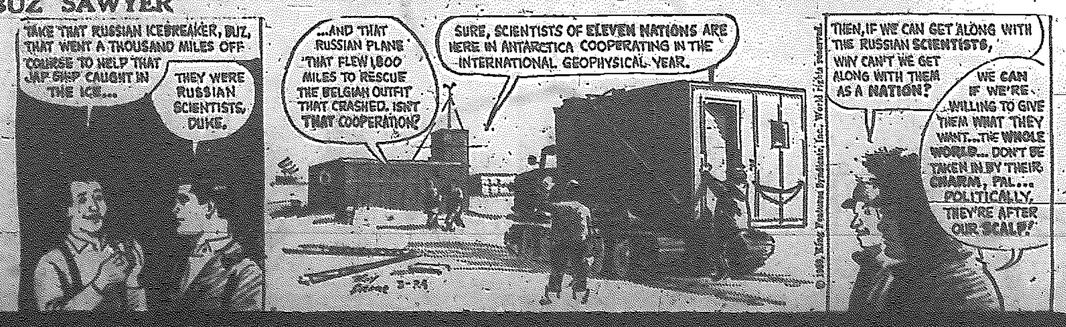


AT TOWN COUNCIL

## TOWN EMPLOYEES SEEK SALARY ARBITRATIONS

Town fathers last night at the regular council meeting dealt with various matters, mostly of a routine nature.

Two communications received from the Board of Directors of the General Hospital were referred to council as a whole. The first one asked council to advertise the closing and deeding to the hospital, of the road allowance on the east side of Sylvan Street between Lot 27 and Parcel 2968, approximately 22 feet running easterly from Slyvan St. to the Lake of the Woods, a distance of 266 feet, for the proposed construction of the new hospital wing. The second communication asked council for their views regarding sewage disposal requirements which will be necessary to take care of the General Hospital expansion plan since it has been brought to our attention that raw sewage may not be permitted to be dumped into the Lake of the Woods.

ARBITRATIONS

Council was also informed that at a special meeting of the Kenora Fire Fighters Local No. 943 it was decided that the matter in dispute regarding the proposed changes in our agreement be referred to a Board of Arbitration.

In the matter of the application made by the Kenora Civic Employees Local Union No. 191 for conciliation services respecting its agreement with the Town, which application Council has consented to, W. B. Davis, Conciliation Officer, advised that a meeting is being convened in the Town Offices on Tuesday, April 7, 1959, at 8.00 p.m. arrangements will be made for the Town to be represented at this meeting.

CARPENTER'S UNION

A letter of Mr. W. G. Sehr-

(Continued on Page Four)


FOR AUTOMOBILE INSURANCE

Public Liability
Property Damage
Collision
Comprehensive
Fire
Theft
Medical Payments
Loss of Use Insurance

R. J. (RON) KREGER
Representing
MERIT INSURANCE COMPANY
115 CHIPMAN ST.
PHONE 9945
RESIDENCE 6584

HOUSES FOR SALE

MORTGAGE LOANS
INCORPORATED 1906
CUSTOMS HOUSE BROKER

The Standard Realty
COMPANY LIMITED

INSURANCE
319 2nd St. S.,
Phone 6333
REAL ESTATE BROKER

FOR SALE
LARGE, SPACIOUS 4 BEDROOM HOME
Fully Modern, Hot Air Oil Heating,
Centrally Located with View of Lake
FOR PARTICULARS APPLY
SUTCLIFFE AGENCIES LIMITED
INSURANCE - REALTORS
CUSTOMS BROKERS
Kenora, Ont. — Phone 6474

Camp Radio Telephones
For as Little as
$10 Per Month
FOR FULL DETAILS INQUIRE NOW
Norwesto Communications
LTD.
BOX 530, KENORA - PHONE 8917

"READ THE MINER AND NEWS CLASSIFIED ADS"

## Central Square Dancers Honour Percy Dickens

Some forty parents accepted the invitations issued by the Central School Square Dancers (Grades VI) to the annual meet held at King George auditorium March 20th at 8 p.m.

Percy Dickens who had instructed the pupils every Friday night at Central, welcomed and led the happy throng through such old favorites as: Virginia Reel, Dip and Dive, Climbing up the Golden Stairs, Butterfly and Under the Northern Lights.

A new way of the Dip and Dive was introduced. Each dancer commenced the dance with a bag over his or her noggin. They started out with their own partners and a complete set, but by the time the dance was over (a few chords played) to the amusement of the spectators it was one mad muddle.

At the call Ladies' Choice some of the male dancers refused to be chosen and headed for the exit with the ladies in close pursuit. The forty fathers and mothers attending behaved as well as they were instructed to do before leaving home and by doing so were danced and pranced to their hearts' delight.

A lunch of sandwiches, cake milk and ice cream was served by a committee of Mrs. Lorne Warner, Mrs. E. Gibson, Mrs. R. Giles and by Mrs. D. Nairn, who had led the executive through the 1958-59 season.

Gordon Karaim, on behalf of the pupils, presented Mr. Dickens with an engraved desk pad and pen set. In making the presentation, he expressed the heartfelt appreciation of all to Mr. Dickens for the time and patience shown by him in his instructing. Mr. Dickens voiced his thanks to Gordie for the gift.

The evening ended with a feeling of reluctance at ten o'clock, with this annual meeting of the Central Square Dancers being voted an outstanding success.

Save Money on your Auto Insurance
If you can qualify under the company regulations, you may save up to 15% on your premium on this dividend bearing policy.
Dividends paid whether you have an accident or not.
A Six Month Policy Available
W. J. MAZEPPA AGENCIES
34 Main St., Kenora, Ont. Phone 7820

## Potato Growing In Northern Ontario

Potato growing in Northern Ontario has not been as extensive as possible, states H. A. Hamilton, Research Officer at the Experimental Farm, CDA, Kapuskasing. A high percentage of the potatoes recently used in the area is not produced locally. While climatic conditions are not ideal for potato production, other factors show that more interest could be taken in the production of this crop.

The average frost-free period for the area is 85 days. Average rainfall and temperature for the growing season - May to September - is 14.4 inches and 55.5 degrees F. respectively. This largely accounts for the relatively few common potato diseases. In this respect, profitable disposal could be made selling seed potatoes to Southern Ontario.

Recently, better assessment has been made of adaptable varieties. Results show the Keswick variety to be one of the best for the area. It is medium to early maturing, and a high yielder. The Huron variety also shows promise.

Growing potatoes here is expensive, but the crop has a high value per acre. Consequently, fields used for this purpose should be maintained at a high fertility level. Rates of fertilizer commonly used appear to have been quite low. Also, the importance and quantity to use, of nitrogen, phosphorus and potassium has not been stressed. Experiments over a three year period show that relatively high rates of fertilizer are required for substantial yields.

On a clay loam soil at Genier in the Cochrane district, 400 bushels per acre of the Keswick variety were obtained by using 150 pounds nitrogen, 400 pounds phosphorus, and 250 pounds potassium per acre. On a sandy soil at Moonbeam, Ontario, on the other hand, over 400 bushels per acre were obtained by using 80 pounds nitrogen, 300 pounds phosphorus and 150 pounds potassium per acre. In all the experiments, nitrogen appeared to be the most important fertilizing element.

## it's a FACT

Chimneys of colonial cabins were made of sticks daubed with mud, and when the mud dried the chimneys often caught fire. The careful pioneer built his chimney a foot or two outside the walls, and when it caught fire he seized a long pole, ran out and simply pushed the whole blazing mass away from the cabin onto the ground.

## Commercial Mixed League Schedule

WEDNESDAY, MARCH 25th

7.00 p.m.—
1&2 Supermarket vs. Imps
3&4 Olfman's vs. Westario
5&6 Excel Coach vs. Shop-Easy
7&8 L. of W. Motors vs. Inkspots

9.00 p.m.—
1&2 Krons vs. Tilley's Drugs
3&4 Parson vs. Dalmore Hotel
5&6 Kenwood vs. Strikeouts
7&8 Profs vs. Royalties

A president of Ecuador, elected for four years, must not be a relative by blood or marriage to the retiring president.

EXTRA
WITH
ENGLISH CHINAWARE
KING SIZE 16¢ OFF
$1.43
SOLO MARGARINE ..... LB. 29¢
GOOD LUCK MARGARINE .. LB. 33¢
INGERSOLL

CHEESE SPREAD
16 ounce 53c
INGERSOLL

BABY ROLLS
pound 53c
HEINZ
SPAGHETTI
15 OZ. TIN
4 tins 55c
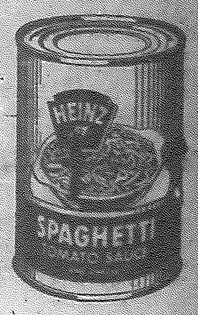

Buy 2 Cans Of GREEN GIANT PEAS
for 39c
AND GET 10¢ OFF ON A CAN OF
PATTY HALL MUSHROOMS
SAVE 10c
with this coupon on
PATTY HALL
MUSHROOMS
when you buy 2 cans of
GREEN GIANT BRAND
PEAS
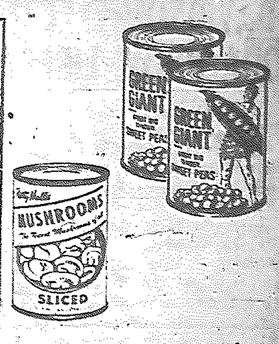

THIS COUPON
WORTH 10¢
AT SHOP-EASY
toward the purchase of
PATTY HALL MUSHROOMS
with purchase of 2 cans of
GREEN GIANT PEAS BRAND
Dealer: You are authorized as our agent to allow 10c to this customer when these Mushrooms are purchased with two cans of Green Giant Brand Peas. Deliver this coupon to your Green Giant Broker, or mail to Green Giant of Canada Limited, Tecumseh, Ontario. We will pay you 10c plus 2c for handling, provided you and your customer have complied with the terms of the offer. Void in any province or locality where prohibited by law. Offer expires May 15th, 1959. Green Giant of Canada Limited, Tecumseh, Ont.

SHOP-EASY

EASTER BONNET WINNERS

MRS. GODFREY, 164 East Street, Weston
D. MARSHALL, 82 Balmoral Place, Winnipeg
MRS. W. MASON, 167 Renfrew Street, Winnipeg
MRS. SOMMERVILLE, 125 Ruby Street, Winnipeg
D. OLTER, 19 Clonard Avenue, St. Vital
MRS. N. WILLECY, 541 Berwick Place, Winnipeg
MRS. M. BREUER, 206 College Street, St. James
MRS. J. G. TROUP, 423 Waterloo Street, Winnipeg
MRS. F. GRESHAM, 266 Conway Street, Winnipeg
MRS. K. L. PRATT, 845 Lyon Street, Winnipeg
MRS. W. HARRISON, 430 Victoria Avenue, Transcona
MRS. M. JAQUET, 15 Barton Avenue, Winnipeg
JANICE ELLIOTT, 489 Dunrobin Avenue, Winnipeg
MRS. E. BAISCHEL, 154 Kenny Street, Winnipeg
MRS. M. CHRISTIANSON, 1053 Dominion Street, Winnipeg
MRS. F. BENNETT, 4 A - 367 Clarke Avenue, Winnipeg
MRS. A. WHITWORTH, 272 Balmoral Street, Winnipeg
MARGARET COX, Ste. 7 Silverman Block, Kenora
MRS. W. G. BOYLE, 420 Mowatt Avenue, Fort Frances
N. HERMAN, 185 North Cumberland Street, Fort Frances
MRS. J. J. SOUTHERN, 9 Pine Street, Port Arthur
MRS. R. COOK, 118 North Hill, Port Arthur
MRS. CLARA BOLDT, Rural Route 2, Fort William
MRS. AUDREY ROGERS, 207 Vickers Street, Fort William
MRS. M. LAMBKE, 128 John Street, Fort William
MRS. C. McLEOD, 317 Empire Avenue, Fort William
MRS. F. TUPLE, 121 Marks Street, Atikokan
MRS. G. WARK, 1269 Robinson Street, Regina
JEAN CRAIGEN, 2244 Angus Street, Regina
MRS. G. W. KENT, 1863 Cornwall Street, Regina
MRS. JAMES SWENDELLS, 2156 Osler Street, Regina
MRS. J. A. INNES, 2031 Argyle Street, Regina
MRS. F. MORGAN, 2118 Tenth Ave. A. South Lethbridge
MRS. G. YOSHINAKA, 1033 20th Street, South Lethbridge
MRS. HELEN HARMON, 321 12th St. B. North Lethbridge
MISS L. SOMER, Barons, Alberta
L. SHARRD, 2712 First Avenue, N.W. Calgary
MRS. E. BOYLE, Victoria Avenue, Bowness, Alberta
MRS. R. K. SMITH, 1711 23rd Street, S. W. Calgary
JOAN HOARE, 1939 30th Street, S. W. Calgary
J. L. POTTIUFF, 1315 1st Street, N. W. Calgary
MISS M. J. THOMPSON, 4008 3rd Street, N. W. Calgary
VIVIENNE LA VALLEY, Holy Cross Hospital, Calgary
MRS. M. ELLARD, Rural Route 3, Calgarp
L. R. SEYMOUR, 1716-5 A. Street, S. W. Calgary
A. M. PROCTOR, 1031 15th Avenue, S. W. Calgary
P. SODERBERG, Hinton, Alberta
MARY McKAY, Hinton, Alberta

LAST WEEK
TO WIN A
FREE
Easter Bonnet
ENTRY FORMS AT ALL SHOP-EASY STORES

FRICES EFFECTIVE WED., THURS. & SAT.
YOUR ALL-CANADIAN COMPANY
SHOP EASY
CANADIAN OWNED AND OPERATED

# Easter Feast!

SAVE EASY at SHOP-EASY

# HAMS

ALL BRANDS
WHOLE OR SHANK HALF
lb. 51c

Heavenly Ham
25" x 18"
59c
Bake it in
NOLDS WRAP
EAVY DUTY
25" x 12"
31c

## TURKEYS

Eviscerated Broilers
Grade A
4 - 8 lbs. ..... lb. 49c

SPECIAL
EASTER SAUSAGE
Made Daily ..... lb. 59c

WESTON'S
HOT X BUNS
2 DZ. 45c

FRESH
## EGGS
SHOP-EASY A LARGE
2 doz. for 95c

★ CRANBERRY SAUCE — Ocean Spray 15 oz. Whole or Jellied ..... 2 for 49c
★ MUSTARD — KEEN'S - 4 OZ. TINS ..... 37c
★ CANDY — WESTON'S SPICED STRINGS ..... PKG. 25c

## GARDEN FRESH PRODUCE

LETTUCE — LARGE - FIRM - CRISP ..... EA.
GREEN ONIONS — IMPORTED - LARGE BUNCH ..... 2 FOR
CELERY HEARTS — CRISP ..... EA.
TOMATOES — FIRM AND RIPE ..... CTN.
RADISHES — ADD COLOR TO YOUR SALAD ..... 2 PKGS.
25c

HEINZ
KETCHUP
2 11-oz. bottle for 55c

LIBBY'S 20 OZ.
TOMATO JUICE
3 for 49c

Prices Effective Wed., Thurs. & Sat.

KING ALFRED DAFFODILS
FRESH SHIPMENT JUST ARRIVED BY PLANE
99c DOZEN
SUPPLY LIMITED ORDER EARLY

LIBBY'S
FRUIT COCKTAIL
2 15 oz. tins for 59c

NEW OGILVIE
CAKE MIX
CHOC. - WHITE - HONEY SPICE
2 for 69c

SHOP at SHOP-EASY
BRING THE KIDDIES AND SEE THE LIVE EASTER BUNNIES

Open Till 9 p.m. Thursday - Closed All Day Friday
YOUR ALL-CANADIAN COMPANY
SHOP-EASY
CANADIAN OWNED AND OPERATED

Jack Watterson Ltd.
MEN'S SHOP
188 Main Street S. — Phone 7212

# SPORTS PAGE

A. A.
P.O. Box 463
Lake of the Woods Group of Alcoholics Anonymous

KENORA'S NEWEST FLOWER SHOP
"The Glenne"
FLOWERS FOR ALL OCCASIONS
SPECIALIZING IN
● Wedding Bouquets
● Funeral Arrangements
Orders for Keewatin taken by Custom Electronics Enterprises - Phone 2561
"The Glenne"
Formerly Foster Florist
10 Main St. S. - Phone 9955

WANT-AD ORDERING MADE SA
Phone 8936 - Say "Charge It"

WRIGHT THEATRE
SHOWING WEDNESDAY, THURSDAY & FRIDAY EVE.
BUNDLE OF JOY
Debbie Reynolds - Eddie Fisher
Feature Starts 7.15 and 9.15
Last Time Tonight: GO TO MARS and THE STORM RIDER

"READ THE MINER AND NEWS CLASSIFIED ADS"

LET'S TALK CARS

POOR STARTING CAUSES SHORT TEMPERS

The most prevalent cause of poor starting is once again improper car maintenance. For instance, if your crankcase oil is too heavy you'll never get quick engine turnover. Or, if your battery is weak . . . spark plugs burned, dirty or incorrectly gapped . . . points set incorrectly - you'll always have trouble starting.

The same thing applies if you have wet or loose connections . . . wires that cause shorts in the ignition system . . . spark plug lead wires that are dirty or worn out . . . a weak ignition coil or shortened condenser . . . improperly adjusted choke or carburetor . . . plugged air filter or sticky valves. All of these minor maintenance problems can make your car hard to start - and your temper easy to lose.

Here at DINGWALL MOTORS you can have your car checked over by experts . . . experts who are familiar with all the causes of car "ailments," and check them all out before your car is returned to you.

So if your car has been hard to start lately . . . or not otherwise giving you the performance you feel you're entitled to . . . I suggest you drop around and see us. Whether you just need a tune-up or mechanical repairs we'll see that your car is put back into "like-new" condition again.

Remember, regular check-ups will not only help you avoid grief but will save you expensive repair bills in the long run. And when the time comes to trade you'll find that a well-looked-after car is worth far more money to you - - - and to us.

D. Dingwall

Dingwall Motors Ltd.
DEPENDABLE SERVICE FOR OVER 33 YEARS
FORD
KENORA TEL. 6484
FORD

## Bill Brown Rink Wins Trophy In Ft. Frances 'Spiel

The Bill Brown rink from Kenora, Saturday, won the third event of the 12th international bonspiel held at Fort Frances last weekend. The foursome is now the proud possesser of the Merchant's Trophy.

The Guy and Berry rinks, also of Kenora and strong contenders in the race for trophies were both knocked out early in the bonspiel.

The winning rink was skipped by Bob Gran of Duluth who defeated J. C. Youd of Atikokan in the finals of the Main event.

Paramount
A FAMOUS PLAYER THEATRE
HELD OVER

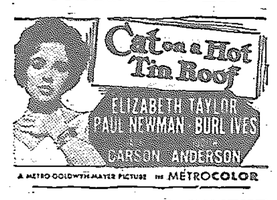


ADULT ENTERTAINMENT
Also: News
Show Times:
Mat. 2.15 - Eve. 7.15 and 9.25
Academy Award Nominations
★ BEST PICTURE
★ BEST ACTRESS - Elizabeth Taylor
★ BEST ACTOR - Paul Newman

Admission Prices for this Engagement Only

| Matinee | Evening |
|---|---|
| Children - 25c | Children - 25c |
| Students - 40c | Students - 50c |
| Golden Age Club - 40c | Golden Age Club - 50c |
| Main Floor - 60c | Main Floor - $1.00 |
| Smoking Loges - 70c | Smoking Loges - $1.10 |

Tax Included
Free List Suspended During This Engagement
No Matinee Tuesday or Thursday
Visit Our Comfortable Smoking Loges
Coming Attractions: In Love and War - Adult; Tom Thumb; Mardi Gras;

### Town Employees Seek Salary . . .

(Continued from Page 1)

man, Business representative for the United Brotherhood of Carpenters and Joiners of America, referring to the "Hospital Bridge" contract and stating that the Contractor is, at the present time, depriving many of Kenora's Tax Payers of employment and requesting that Council take such action as it may see fit to remedy the situation.

The union will be notified that the information available to the Town is to the effect that except for certain key men of the Contractor and four or five others who were brought from the Chukuni River Bridge and who were hired by the Company through the Unemployment Insurance Commission that virtually all others employed directly by the contractor on this job have been hired through the Unemployment Insurance Commission in Kenora. In view of this there would be no point in Council taking up the matter further.

BOUNDARIES

The Municipal Board's Appointment for Hearing in respect to the Joint Application of Kenora and Jaffray-Melick for a Quieting Order to establish the north, the east and the south boundaries of the Town of Kenora, which boundaries are common to the Township of Jaffray and Melick will be held Tuesday, the 12th day of May, 1959, at 2.15 p.m. (Local Time) in the Council Chambers in the Town of Kenora for the hearing of all persons interested in support of or in opposition to this application.

ICE HOUSE

In the matter of tenders for the demolition and removal of the ice house, Mr. A. Gustafson (only tenderer) be paid the sum of $75 for the demolition and removal from the property, on the understanding that he will cover for Liability Insurance, satisfactory to the town and adhere to the specifications provided for in the call for tender.

NORMAN PROJECT

Referred to council as a whole was a letter from the Ontario Municipal Board to the Ontario Water Resources Commission dealing with the matter of approval of a capital expenditure by the Town of Kenora in respect to the proposed Norman Water and Sewage Project and drawing attention to certain requirements which have to be met.

FIRE and POLICE COMMITTEE

Referred to Fire and Police Committee was

(1) A report of Chief Pike dealing with a suggestion submitted by Mr. E. J. LeBleu that consideration be given to the erection of a "No Parking or Standing" sign on one side of the curve at the corner of 12th Ave. North and Valley Drive and submitting the following recommendation

"that parking be prohibited on both sides of 12th Ave., south from Valley Drive to the end of the concrete barrier and East on the south side of Valley Drive an equal distance"

and further suggesting that:

"The applying of Yellow paint to curbs indicating 'No Parking' or the erection of 'No Parking' signs be done in the Spring".

(2) A report from Chief Pike that a "Yield Right of Way" sign be submitted for "Stop" sign entering Railway St. from Gould Road.

(3) A joint report submitted by Chief Constable Pike and J. A. McCoombs, Town Engineer dealing with proposed changes in metered parking on streets in Kenora's business section and related matters, including traffic regulation.

FINANCE

Municipal accounts amounting to $19,253.90 and Utility accounts totalling $25,611.14 were authorized paid. Accepted was a cheque in the amount of $219.18 representing 50% of fines imposed in Police Court during February. The town will sell to Her Majesty the Queen and the Department of Public Works of the Province, for the sum of $30,000 part of lot 82, and all of lots 83, 84, 85 in Blk 2, with understanding that the Dept. will provide rent free an area from 500 to 800 square feet for the function of a tourist information bureau.

OTHER BUSINESS

Council was advised that Mr. Carl Hager had been taken on staff of Kenora Police Dept. Referred to Police and Fire committee tenders for clothing for Police and Firemen from Arthur Pitt Ltd., Jack Watterson Ltd., The Bootery, Zeal and Gold, Tom Hinton's Men's and Boy's Wear and Olfman's Clothing Centre. Granted permission to St. John's Ambulance Assoc. to hold a Tag Day August 15. Appointed Ald. Minor as the town's representative to the N.W. Ontario's Development Assoc.

HARE, GORK, WATTERS & Co.
Chartered Accountants
204 Standard Block,
128 Main St. South
Kenora, Ontario
Phone 9910

Funeral Directors

Brown Funeral Home (Kenora) Ltd.
Funeral Directors
429 2nd St. S. Dial 8633

"Say It With Flowers"
We Specialize In Wedding Arrangements and Funeral Designs
Ken Page - Florist
PHONE 8215

Mastercraft UPHOLSTERERS
Custom Made
Draperies and Venetian Blinds
Canvas and Metal Awnings
Dial 7953 For Free Estimates

KENORA JEWELLERY
Gifts for All Occasions
Watches and Repairs
Jewellery
LOCATION - Corner of Second St. S. and Mathieson St.

McCLARY GAS and OIL FURNACES
C. HARDER
LOCAL DEALER
24 HOURS A DAY SERVICE
327 First Street North
PHONE 7059
McClary Gas Ranges - Hot Water Heaters

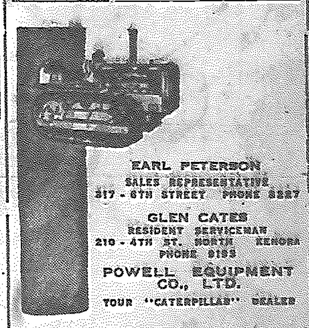
EARL PETERSON
SALES REPRESENTATIVE
317 - 6TH STREET PHONE 8887
GLEN CATES
RESIDENT SERVICEMAN
210 - 4TH ST. NORTH KENORA
PHONE 8193
POWELL EQUIPMENT CO., LTD.
YOUR "CATERPILLAR" DEALER

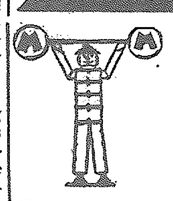
THE MAN FROM MARR'S
Says:
He Has
NOW ON DISPLAY
The Sensational New
INTERNATIONAL B LINE
TRUCKS
★ NEW POWER
★ NEW LINES
★ RIGHT PRICES
Drop In and Inspect
W. H. MARR LTD.
400 Railway St. - Phone 6404
INTERNATIONAL CONSTRUCTION EQUIPMENT DISTRIBUTORS

Swen Bowman
ELECTRICAL CONTRACTOR
● Wiring
● Lighting
● Fixtures
● Estimating
PHONE 7447
110 Regina Ave.

NOW
EXCLUSIVE AGENTS FOR
OFFICE SPECIALTY
FEATURING
Desks - Filing Cabinets - Office Chairs - Filing Systems
The Finest In Canada
PAT'S
KENORA STATIONERY and NOVELTY SHOP
Phone 8709

Government Certified High Pressure Welder
Pipe Welding Specialist
METAL FABRICATING and WELDING SHOP
● Ornamental Iron Work
● Steam Boiler Repairs
● Electric Welding
● Torch Cutting
● Repair Work
PHONE 7689
1431 Pine Portage Road
Kenora, Ont.

KENORA DAILY MINER AND NEWS
Published every afternoon, Monday through Saturday at 334 Second Street South, Kenora, Ontario.
Proprietors:
The Kenora Miner and News Limited.
Stuart King, Publisher and Editor.
Bill Wylie, Advertising Manager.
Frank Godolphin, Comptroller.
Member of the Canadian Daily Newspapers association. All rights for publication of local news or special dispatches published here are reserved.
Authorized as Second Class Mail, Post Office Department, Ottawa.

FOR SALE

FOR SALE — 4 room 1340 East Highway. Phone between 9 a.m. and 1 p.

FOR SALE — Two $550 Notes for $550 on new Ford or Chrysler produ ply Box 48, Miner and N

FOR SALE — Green d with matching chair. months old. Just like Phone 7861.

FOR SALE — House. 9706.

FOR SALE — Victor coun cash register. Phone 89 5 o'clock ask for Mr. Jo

House Trailer
REDUCED FO QUICK SALE
● 33' x 8' UNITED
● 28' x 8' WHITLEY
● 26' x 8' BUDGER
● 22' x 8' AMERICAN
also a
2 Bedroom 38' x 8' B
Trades and Terms A
Can be seen one mile of Keewatin

FOR A COMPLETE SELE of baby furnishings, mattresses, strollers, ca play pens, high chairs, display at Delamer Tilleys. Free estimates tom Made Drapes and wall carpets. Phone 727 mere and Tilley of Ke

WANTED

WANTED — Woman for and some cleaning. A nora, General Hospital

AGENTS WANTE To Represent the Davis of Toronto, full or p selling subscriptions to ing magazines, excell missions. For comple mation, write D. S. Mgr., 1431 A. Yonge onto 7, Ont.

MISCELLANE

$1.00 DOWN - $1.00 Typewriters. Why rent will sell you the best ton Rand Portable for est price. Write now home demonstration. ler, 296 S. High St., Por Ontario.

Alex Rundle:
Take notice that an ap for permanent guar will be made by the C Aid Society of Winnip respect to your child Wayne Stack, to the Judge of the Juve Family Court, 221 Boulevard, Winnipeg, 15th, 1959 at 2.00 p.m. And further take no an order may be made absence.
H. I. Pollo
Legal Co

PROFESSIONA

H. R. CHURCHI
CHARTERED ACCOUN
115 Main St. — Ph

JACK R. DONER, L
Barrister and Solicit
Imperial Bank Build

T. A. O'FLAHER
Barrister and Solic
Law Office, Bergman
2nd Street South — Pho

W. EDGAR NORTON,
Doctor of Chiropr
CHIROPRACTOR
Standard Block — 12
Monday thru Fri
9.30 - 12 a.m. — 1.30 -
Saturday — 9 - 12
Evenings by Appointment Only
Phones
Res. 9648 — Office

H. D. Tansley
AND ASSOCIA
OPTOMETRISTS
Hours: 9 - 5.30 — Wed
(Next to the Public L
30 Main St. S. — Ph

FOR ALL YOUR PAINTING and Decorating Suppli
SEE US FIRST AT
SHERWIN-WILLIAMS
PAINT and WALLPAPER STO
Phone 6773 — Main Street — Kenora,

Enjoy a sky-top car...

Consul convertible's top can be rolled back to "de Ville" position.

...at a pleasantly low price

For all its fun and glamour, a Consul convertible is a practical family purchase. This roomy beauty is priced lower than what most buyers are paying for *sedans*. It's backed by nationwide Ford of Canada service. And it combines lively performance with high gas mileage: 26 to 30 miles per gallon in *city* driving, up to 35 miles per gallon on the highway.

You'll also enjoy easy handling and parking with the Consul's compact design. Try Consul fun yourself—see your British Ford Line dealer!

CONSUL
British FORD Line
ANGLIA • PREFECT • CONSUL • ZEPHYR • ZODIAC • THAMES TRUCKS

DINGWALL MOTORS LTD.
Kenora, Ontario - Phone 6484

ATTENTION
TRUCKERS and CONTRACTORS
We will weld and machine a New End on your broken truck Housing at approximately One-Third the cost of a new Housing. New ends are tougher than the originals . . . Worn Cast Truck Wheels Built up and Re Machined . . . Quick Service On All Work.
HANSEN'S - Machine, Welding and Supplies
General Machine Shop Work
GOVERNMENT APPROVED WELDING
Phone 808 or write P.O. Box 713, Dryden, Ontario

## Kindergarten and First Grade Pupil Registration

## KENORA PUBLIC SCHOOLS

WEDNESDAY, MARCH 25th

2.00 - 4.00 P.M.

KINDERGARTEN pupils must be FIVE years of age before December 31, 1959.

GRADE I - pupils must be SIX years of age before December 31, 1959. Only pupils who have NOT attended kindergarten this year should be registered for Grade I.

Parents or Guardians register your children at any school you wish but note that children will not necessarily be allotted to the school at which you register. In Norman - - register at West Ward School.

PARENTS NOTE:

1. Birth Certificates or other proof of age will be requested at time of registration.
2. Proof of Public School Tax Support must also be given. Please bring your 1959 Tax Bill or Notice of Assessment.

REGISTRATION IS ESSENTIAL

*Remember*

SOMETHING WARM and WONDERFUL HAPPENS WHEN YOU SEND

**FLOWERS at EASTER TIME**

THROUGH F. T. D. VERNON'S WILL
WRITE, WIRE OR PHONE YOUR ORDERS . . .

*Vernon's Flower Shop*

Hotel Kenricia - Phone 8682

*Custom Electronic*
*— Enterprises —*

Exclusively WESTINGHOUSE Sales. World Renouned QUALITY With Locally Recognized Reputation for SERVICE Makes:—

**WESTINGHOUSE TV**

YOUR LOGICAL CHOICE

You Can Be SURE If Its Westinghouse

READ THE MINER AND NEWS CLASSIFIEDS

**KEN TEEN VILLE DANCE**

ARE HOLDING A

Thursday, March 26th at 8.00 p.m.

UKRAINIAN HALL

DRESS: Girls - Skirts and Blouses; Boys - Jeans

Commencing Thursday, March 26
the Office of the

**South Kenora Credit Union**

Will Be Open

Tuesday, Thursday and Friday

CANADIAN LEGION BUILDING

OFFICE HOURS 1.30 TO 5.00 P.M.

## Kitchen Classics

The poet that wrote, "The apple grows so bright and high, and ends its days in apple pie," might well have had a Winesap apple in mind. The handsomest of apples with their deep, rich red color, they have a flavor to match.

You'll like the fresh apple flavor in this crumb'y-topped cake. For family eating or to tote to a club meeting, it is delicious eating, keeps fresh for days.

GRATED APPLE CAKE

½ cup butter
1 cup granulated sugar
½ cup light brown sugar
2 eggs
½ teaspoon vanilla
½ teaspoon lemon flavoring
2½ cups sifted all-purpose flour
1 teaspoon baking powder
¾ teaspoon salt
1½ cups grated raw apple
1 teaspoon baking soda
½ cup chopped nuts
2 tablespoons brown sugar
½ teaspoon cinnamon

Cream butter, gradually add sugars, beating well after each addition. Add eggs one at a time, beating well after each addition. Add flavorings. Sift together flour, baking powder and salt. Combine grated apple and soda. Add flour mixture to creamed mixture alternately with apple, stirring just until smooth after each addition.

Spread batter evenly in greased 9-inch square pan. Sprinkle with mixture of nuts, brown sugar and cinnamon. Bake in moderate oven 350F. about 40 minutes. Cool on wire rack.

Springtime's best all-purpose apple, the Winesap, is at its best in this lively salad. Do not peal the apples for this or any salad - that rich red skin adds plenty of eye appeal.

APPLE CREAM SALAD

1 package lemon jelly powder
1 cup boiling water
¼ teaspoon dry mustard
¼ teaspoon salt
¼ cup vinegar or lemon juice
½ cup mayonnaise
½ cup undiluated evaporated milk
1 cup chopped unpeeled red apple
½ cup diced celery
¼ cup chopped walnuts

Dissolve jelly powder in boiling water, add mustard, salt, vinegar and mayonnaise. Beat until blended. When cooled to room temperature, slowly stir in evaporated milk. Chill until starting to set.

Fold in apple, celery and walnuts. Spoon into lightly-oiled individual molds. Chill until set. Unmold on crisp greens. Makes 6 to 8 servings.

This casserole is so easy to prepare, a teen-ager can put it together when it's mother's afternoon at the club meeting. Fresh apples give the sauerkraut a pleasantly refreshing taste that goes particularly well with frankfurters.

FRANKFURTER CASSEROLE

2 large red apples
28 oz. can sauerkraut
1 tablespoon honey
½ teaspoon dry mustard
1 lb. frankfurters
2 tablespoons butter

Quarter apples, core and slice, but do not peel. Mix sauerkraut, honey (or sugar) and mustard. Turn half of sauerkraut into baking dish. Top with half of the apples. Cut frankfurters in half crosswise. Place half of frankfurters spoke-fashion around edge of casserole. Repeat layers. Dot with butter. Cover and bake in 350 deg. oven about 40 minutes. Serve with mashed or baked potatoes.

## Curling For Calvert Trophy

Tuesday, March 24th
7 PM

Scott - L. P. Johnson
Lysen - Cameron
McInnes - Kimberley
McCunn - Davidson
Forsythe - Webb

9 PM

Reid - Clifton
Wickstrom - Chandonet
Pike - Norman
Munroe - Dingwall
Boquist - Macdonald

Wednesday, March 25th
7PM

Berry - French
Ramberg - Wallin
Scribilo - Dr. Playfair
Wismer - Williams
Toole - Whittaker

9 PM

Budworth - Evans
K. Johnson - Beaton
Bowman - Greenslade
Holmstrom - King
Oshiro - Engstrom

This competition is straight knockout on a handicap basis.

Winners must check the draw sheet to determine when they play their next games.

---

Baby ferns in the Maritimes, known as fiddleheads, are considered a delicacy when lightly boiled.

---

Approximately one thousand yards of ordinary calico or gingham can be gotten out of a 500-pound bale of cotton.

---

The United Nations last year spent $25,790,000 on technical assistance in 132 countries and teritories.

**FOR RENT**

ENTIRE UPPER FLOOR
ABOVE
SALISBURY HOUSE
SECOND AND MATHESON

3 small rooms. 1 large room with washroom and kitchen facilities suitable for office or several offices. Private entrance.
For Further Information
See
K. MacCOY
SALISBURY HOUSE

KENORA-KEEWATIN BADMINTON CLUB

**Annual Spring Tournament Dance**

Saturday, April 18th - 9 p.m. - Webb's Laclu

BUFFET LUNCH, REFRESHMENTS, ORCHESTRA

TICKETS NOW AVAILABLE FROM ANY MEMBER

PHONE 6150, 6353 OR 6423

$2.00 PER PERSON

*Easter Gift Suggestions*

**From The New Spring Stock**

at

**ARTHUR PITT LIMITED**

RAYON KNIT
**GOWNS**
Lovely Pastel Shades.
Sizes Small to Large
$2.95 TO [illegible]
Sizes 44 to 46 ..... $4.50

INFANTS' CORDUROY
**BONNETS**
White, Maize, Sky and Pink
$2.68

FINE QUALITY
**NYLON SLIPS**
White and Colours.
Sizes 32 to 40
$2.98 TO $5.95

RAYON AND NYLON
**BRIEFS AND PANTIES**
Sizes Small to Oversize
59c TO $1.95

ALL WOOL TARTAN
**SLIM JIMS**
Sizes 10 to 18
$9.50 TO $15.95

**HOUSE FROCKS**
Quality Prints - Sizes 14 to 52
$3.19 TO $4.95

GIRLS' "VIYELLA"
**Plaid SKIRTS**
In Pastel Plaids - Sizes 2 to 6X
$3.95

**USEFUL ACCESSORY GIFTS FROM OUR DRYGOODS DEPARTMENT**

**"SUPERSILK" HOSIERY**
Newest Shades in Nylons
$1.25 to $1.50 Pair
Pure Silks at $2.50

**Scarves and Headsquares**
Value and Variety in Pretty Head and Neckwear
79c TO $2.89

**GIFT HANKIES**
Plain Hemstitched Linens, Embroidered and Lace-Trimmed
59c TO $2.95 Each

**LEATHER PURSES**
Handbag Values at
$5.50 TO $11.95

BUY EASTER SEALS TO BRING NEW HOPE TO CRIPPLED CHILDREN

**WE'RE MOVING!!**

**Olfman's Clothing Centre**

WISH TO ANNOUNCE THAT THEY

**WILL BE CLOSED ON WEDNESDAY, THURSDAY, FRIDAY**

MARCH 25 - 26 - 27

**GRAND OPENING**

SATURDAY, MARCH 28

IN OUR NEW PREMISES ON SECOND STREET S.
NEXT TO LINDSTROM & NILSON

WATCH THURSDAY'S MINER & NEWS
FOR OPENING SPECIALS

**YOU'LL BE THE PROUDEST LADY**

*with the man in the Monarch Mark II*

*Monarch Mark II Sceptre two-door Cruiser; one of eight distinctive models in three superb series*

Here you see the elegant way to lead the Easter Parade in fine fashion. Your sense of style will tell you, this is the car with the timeless look of good taste. His eye for value and his appreciation of superior quality are complimented by his choice of Monarch Mark II. You'll both agree—the distinctive and broad-shouldered Monarch Mark II belongs in your kind of living. Wherever you go, you'll ride with quiet pride in the eager ability and remarkable stamina of the big, economical V-8 engines. And you can share all these satisfactions, for Monarch Mark II is a six-passenger car in every respect, with room for all to stretch out and enjoy the luxurious ride. ✻ Choose from three superb series priced to invite *you* to the adventure of fine-car ownership: LUCERNE, your most economical fine-car value; RICHELIEU, brilliant performance and distinctive styling; SCEPTRE, the crowning achievement in elegance.

**MONARCH MARK II**

YOU ARE INVITED TO SEE YOUR DEALER FORD EDSEL MONARCH

MARK OF DISTINCTION ON THE CANADIAN ROAD

*Certain features illustrated or mentioned are "Standard" on some models, optional at extra cost on others.*

**DINGWALL MOTORS LTD.**

KENORA, ONT. - PHONE 6484

WE WILL SELL
AT LOW, LOW PRICES
$15,000
WORTH of USED CARS
THIS WEEK AT
KENORA MOTOR PRODUCTS LTD.
Phone 8984 Connecting All Depts.

make it a
HAPPY EASTER

with
Laura Secord
CANDIES
A delicious array of
EASTER NOVELTIES

JACKSON'S BAKERY
Main St. - Kenora - Phone 8562

"READ THE MINER AND NEWS CLASSIFIED ADS"

## Jim Davidson Elected President . . .

(Continued from Page 1)

members of the executive and an invitation extended to them to return at a later date and take the opportunity to become more familiar with the diverse industries and resources of this region.

Albert Wren, M.L.A., Kenora, spoke at length regarding the record of factual accomplishment during his terms in office and in his address dealt with the many subjects of interest to all people in the riding. He spoke with enthusiasm of the new leader, Mr. Wintermeir and stated that the declaration of Ontario Liberal party policy will be published very early in April, when, he assured the meeting, the party will present a vigorous, constructive and farsighted, programme for Ontario.

Mr. Wren dealt with a number of problems of interest to the peope of this territory. In addition to his spoken words the Member provided for the meeting, multiple copies of a report of his various activities in the various phases and departments of Provincial government. He dealt with humorous comment on the matter of Dominion - Provincial relations as between Ontario and Ottawa which he described as being far from being as cordial as in 1958, when Mr. Frost supported the present Ottawa government party.

Mr. Wren pointed out that if Ontario wishes to concur in the vision of Northern development, to which so much reference has been made, there is plenty of opportunity for participation in such development of investment, opening up resources, providing access to existing wealth and enormous employment of manpower, both skilled and unskilled within the vast area of Kenora-Patricia.

He expressed thanks for the co-operation which he has received from municipal organizations, Chambers of Commerce, mining, and forestry industries and to the Tourist industry, and the many individuals who keep him in close touch with the affairs of the constituency.

## 5 Witnesses Testify Monday . . .

(Continued from Page 1)

eron to the basement where he found the body of Grant Boyd partially in a barrel.

He said the upper portion of the body was wrapped in a blanket with the head resting on a pillow, and a towel next to the head. There was a greasy jacket wrapped around his legs. Constable Newton said he phoned Corporal Riley, also of the Dryden Police, who arrived at 12.05 p.m. Witness said he stayed at the house until 1 p.m. when he went to the Dryden Hospital to stand guard over Laverna Boyd's hospital room.

In reply to a question from the defence attorney, witness said he was a personal friend of the late Grant Boyd, and had visited the Boyd residence on various occasions.

Witness said he returned to the Boyd home at 4 p.m. to assist in removal of the body. The witness concluded by saying that Mrs. Boyd was crying, while he was at the house.

### PHOTOGRAPHER

Constable Dowser of the Ontario Provincial Police, stationed at Dryden testified that he was called to the Boyd residence on the afternoon of the 26th for the purpose of taking pictures.

Eight pictures taken on this day were then shown to the jury, the majority of them showing the interior of the Boyd residence.

Witness said he was with Constable Smart, when a rifle was found under a pile of dirty clothing by the washing machine.

### JURY EXCLUDED

The trial was delayed nearly 45 minutes at this point, when the defence attempted to introduce as evidence a statement made by the accused, at the preliminary hearing.

The jury was excluded from the courtroom, and following a legal debate, the Honourable Mr. Justice Thompson ruled that the statement could be introduced when all the necessary witnesses were present.

### CORPORAL RILEY

Corporal Riley of the Dryden Municipal Police, told the court of arriving at the Boyd residence at 12.15 p.m. on Boxing Day.

He said he went directly to a room in the Northwest corner of the basement, where he observed a body in a red metal bound barrel.

He told of making a visual examination of the body.

He then testified that he examined the steps for blood and brain matter, but found none.

Witness testified there were four stains on the floor near the chesterfield, which appeared to be blood, but which had been washed out, and there was blood on one arm of the chesterfield.

He told of accompanying the body of Grant Boyd to Kenora on the evening of December 26th, where an autopsy was performed by Dr. Chester McLean of Toronto. Witness said Dr. McLean gave him a projectile plus two blood samples from Grant Boyd.

At the close of court at 5.15 Corporal Riley was still on the stand, and it is expected he will again be called at 10 o'clock this morning.

## School Board Raises Teachers Salaries . . .

(Continued from Page 1)

time as the proposed new six room school is ready for use. This extra classroom accommodation, together with the completion of the basement classroom at the Rabbit Lake School, will alleviate the overcrowded condition now existing at the Rabbit Lake School, as well as taking care of the expected increased enrollment.

A communication was received from the Trans-Canada Pipe Lines Ltd. advising the Board that they will clean up their right-of-way on the Rabbit Lake School grounds after the Spring breakup.

In dealing with further business the Board decided to have registration for Kindergarten and First Grade pupils after the Easter holidays; authorized the purchase of library books to the value of $50.00 for each classroom; renewed their membership to the N.W.O.S.T. & R.A. for the year 1959; approved for payment accounts totalling $7427.75; instructed the Secretary to advertise for teachers to complete the staff for next September.

NOTICE
THERE WILL BE
NO MILK DELIVERY
ON GOOD FRIDAY
PLEASE PLACE ORDERS EARLY FOR DOUBLE DELIVERY ON THURSDAY AND EXTRA CREAM ETC. FOR SATURDAY DELIVERY
THANK YOU
Lakeland Dairies Ltd.

to Toronto?
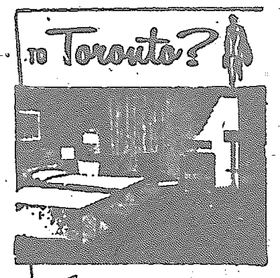
Prince George HOTEL
DOWNTOWN AT KING AND YONGE STS.
Specializing in service to reference and executives. Free 3 channel T.V., air conditioned sound insulated rooms. Quiet luxury. Rates from $7.00.
Spacious Sample rooms
EVERYTHING NEW but the location
O. R. Gregory, Gen. Mgr.
FOR RESERVATIONS WIRE COLLECT

KEEWATIN KINSMEN CLUB
BINGO
MEMORIAL HALL
WEDNESDAY NIGHT 8.00 P.M.
EVERY WEDNESDAY TILL SPRING
3 JACKPOTS
6 No.'s - $ 25.00
7 No.'s - $ 55.00
8 No.'s - $125.00
$10 BINGO EACH ROUND
MINIMUM GAME PRIZE $5.00
36 GAMES FOR $1.50

Jativa in Valencia Spain, was famous in Roman times for its production of fine linen.

South Africa received 10,422 immigrants in the first nine months of 1958, compared with 11,022 in the same period of the previous year.

GUS LANDRY
DRAWER D.
KEEWATIN
HIRO OSHIRO
716 SECOND ST. S.
KENORA, ONT.
All forms of Personal and Business Insurance, including Life, Salary Replacement, Accident and Sickness Group, Fire, Marine, Automobile, Casualty, Bonds.
REPRESENTING THE TRAVELERS INSURANCE CO.
OFFICE PHONE 2214

ARTHUR PITT LIMITED
Spring Is Dress-Up Time For Men, Too
"Biltmore Hats"
The Master Hat of Canada
New Spring Styles and Shades
$6.95 TO $10.95
"ARROW"
DRESS SHIRTS
"Arden" with Regular or French Cuffs ..... $5.00
"Hitt" the Quality No-Iron ..... $5.95
"Terylene" in White or Stripes ..... $9.95
Dress Trousers
Wools in Greys, Browns and Tweeds.
Wash 'n Wears in Spring Shades
$12.95 TO $20.00
Spring Jackets
Our Best Offering Ever in Jackets.
Gabardines, Nylons, Waffles etc.
$9.95 TO $19.95
SPORT SHIRTS "Arrow," "I. Miller" and other famous makes. Plains, Checks, Stripes in Variety, including Wash 'n Wears $4.50 $6.95
Topcoats for Spring
Poplins in the New Short Length
in Good Shades Including Irridescents
$21.95 TO $29.50
Wool Gabardines at ..... $39.50
Value Tweeds at ..... $37.50
Burberrys at .... $79.50 TO $89.50
Boys' Jackets
Leathers, Plastics, Suedines,
Gabardines, etc.
Lined for Between Season Wear
$5.95 TO $12.95
★ SOCKS IN STRETCHIES & SIZES
★ FRESH TIES IN GOOD VARIETY
★ BELTS, BRACES AND HANDKERCHIEFS
STORE HOURS WEDNESDAY - 9 TO 6
BUY EASTER SEALS TO BRING NEW HOPE
TO CRIPPLED CHILDREN

SAVE . . .
ON RECONDITIONED APPLIANCES
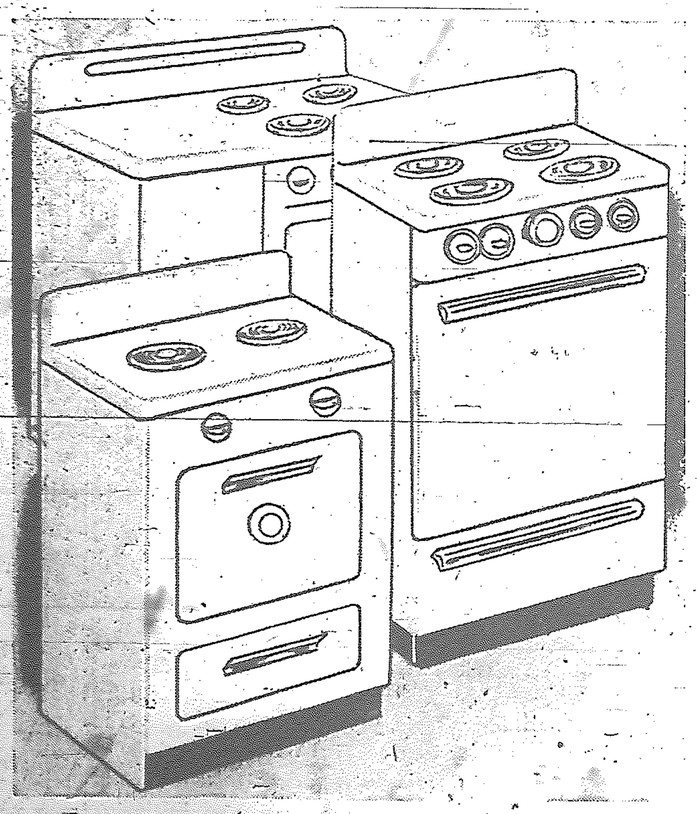
Reconditioned Ranges and Rangettes
All carefully reconditioned in our own workshop - ready to give years of satisfactory cooking and baking results. Some have automatic oven controls. Also included are handy 2-burner rangettes - just right for the light housekeeping room or summer cottage. You'll want to take advantage of this big saving first thing tomorrow.
Priced Each 25.00 to 109.00
BUDGET TERMS AVAILABLE
IT PAYS TO SHOP AT EATON'S
THE T. EATON Co CANADA LIMITED
TO CALL EATON'S DIAL 6467

SEND Flowers for EASTER

★ POTTED PLANTS
★ HYDRANGEAS
★ EASTER LILIES
★ POTTED ROSE BUSHES
CUT FLOWERS
★ ROSES
★ CARNATIONS
★ EASTER LILIES
★ TULIPS
★ DAFFODILS
★ POMS
★ MUMS
MIXED BOUQUETS
$3.00 AND UP
KEN PAGE
FLORIST
806 River Street -- Phone 8215
Free Delivery in Kenora, Norman or Keewatin
Flowers Telegraphed Anywhere in the World

# AT YOUR SERVICE

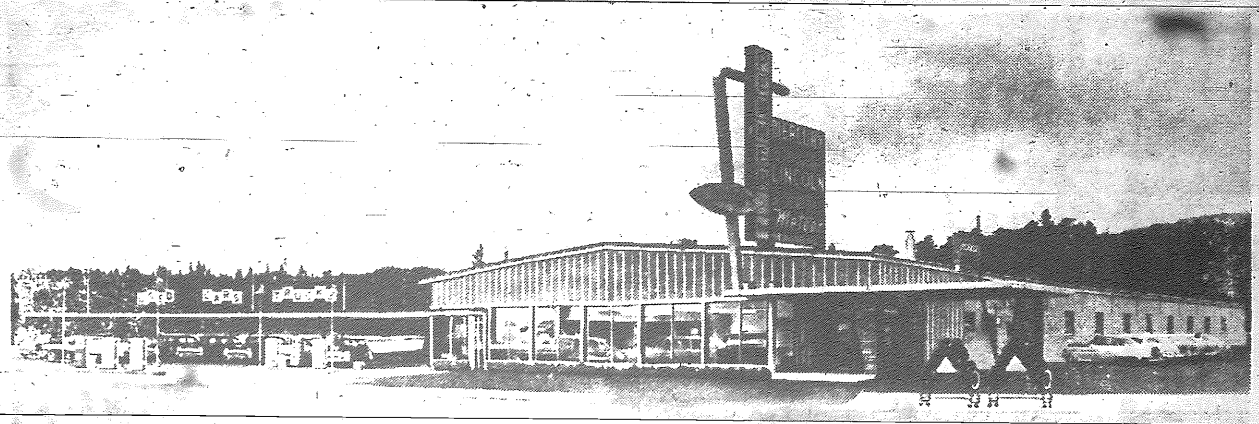

WINTER IS TOUGH ON CARS - CAN BE TOUGH ON THE DRIVERS, TOO, WHEN SOMETHING GOES WRONG ON THE ROAD. TIME TO STOP TROUBLE IS BEFORE TROUBLE STOPS YOU. HAVE YOUR CAR CHECKED NOW.

IN SERVICE TOO . . . IT'S PENNER'S FIRST

## SPRING SPECIAL

AUTOMATIC
Car "Wax-Wash" Job
COMPLETE
LUBRICATION
Change Oil Filter
OIL and FILTER EXTRA

$3

This Offer Good for Limited Time Only

NOW IS THE TIME FOR A COMPLETE SPRING TUNE-UP,
GET RID OF THAT WINTER SLUGGISHNESS
RESTORE TOP PERFORMANCE AND GAS ECONOMY
ALL WORK DONE BY EXPERIENCED MECHANICS

**EXPERT BODY WORK AND PAINTING**
BY FIRST CLASS WORKMEN
ASSISTED BY UP-TO-DATE EQUIPMENT
FREE ESTIMATES

**SAVE EXPENSIVE BODY REPAIR BILLS IN THE FUTURE**
COMPLETE STEAM CLEANING
PLUS UNDERCOATING

PENNER MOTORS HANDLE ALL MAJOR KINDS OF OIL AND GREASES TO SERVE OUR PATRONS BETTER

YOU CAN GET THE RIGHT KIND FOR YOUR CAR TOO — GIVE US A TRY.

## 1959 METEOR GIVEN AWAY FREE!!

## YOU CAN WIN

TICKETS WILL BE GIVEN ABSOLUTELY FREE ON ALL PURCHASES $2.00 OR OVER

WHEN YOU BUY GASOLINE, OIL, PARTS, NEW TIRES, LUBRICATION, NEW OR USED CARS YOU WILL RECEIVE FREE TICKETS. EVERY PURCHASE GIVES YOU ANOTHER CHANCE. IN ADDITION - THERE IS A FREE DRAW ON LOVELY CUTLERY FOR THE LADIES EVERY MONTH - AND A FREE DRAW ON A BOY'S OR GIRL'S BICYCLE EACH MONTH. TO QUALIFY YOU NEED ONLY PURCHASE YOUR DAY-TO-DAY DRIVING ESSENTIALS. TICKETS ARE FREE.

**Tickets Given at Penner Motors in Kenora Only**

MERCURY LINCOLN Meteor

# PENNER MOTORS

## (KENORA) LIMITED

SAFE BUY USED CAR

SHOWROOM OPEN EVENINGS TILL 9 P.M.

HIGHWAY 17 EAST — PHONE 9831 — KENORA, ONT.

WHERE CARS ARE ALWAYS SOLD FOR LESS

Mr. Al Griffin, of the Kenora Jaycees was Sunday elected as president of District 13 at the Sunday conference.

Al Pertiule of Port Arthur, formerly of Kenora, was named winner of the public speaking contest held at Kenora in connection with the Jaycee Regional Convention.

Al Young, past president of the Kenora Jaycees is pictured presenting the award to Tom Inglis of Port Arthur, who was named most outstanding Jaycee of the year.

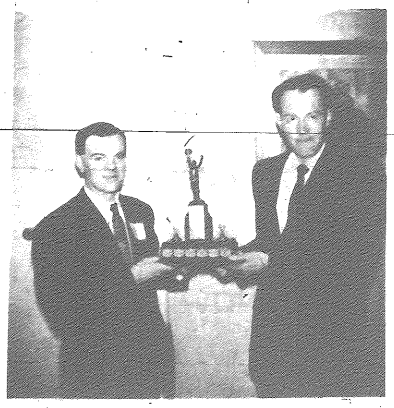

Don Wilson, Dryden Jaycee accepts the award won by his club for the "best single project of the year." Al Young made the presentation.

Jack O'Rourke (centre), National President of the Jaycees is shown with Tom Inglis, (left) President of District 13 and another delegate to the Jaycee convention held at Kenora during the weekend.

Mr. and Mrs. Kenneth Wayne Ongman are pictured following their wedding which was an event of Saturday, March 7th. Mrs. Ongman was the former Judy Toms of Keewatin.

NEWRY, Northern Ireland — The outlawed Irish Republican Army Sunday night dynamited an electricity transformer just outside this town. The explosion shattered windows in nearby houses but no injuries were reported.


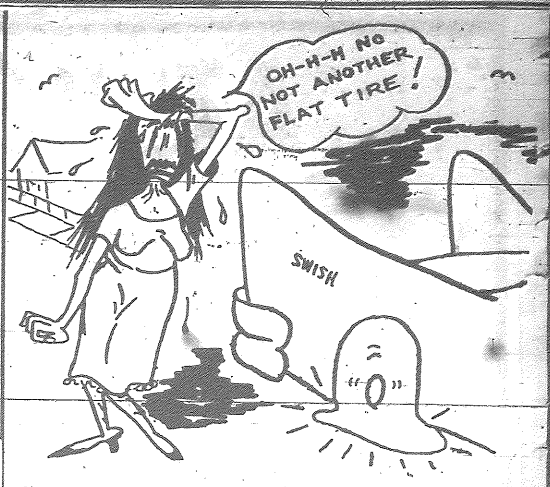


"FOR EXPERT FAST TIRE REPAIR SERVICE SEE"

PLANTE MOTORS

314 NINTH ST. N. - RIDEOUT


## For First Time An American Rink Wins Fort Frances 'Spiel

Keeping the twelfth international bonspiel here truly international, an American rink won out for the first time in years, Saturday night. Bob Gran and his Duluth team claimed the championship coveted by eighty entries who teed off Wednesday.

Skipping for Scotty Clark, E. Gaylord and Virg Fisher, Gran defeated the Atikokan entry of J. C. Youd in the final game of the O-M main event. Youd made it a battle with the help of C. Youd, F. Guttormson and R. Robinson.

Ray Cook of Dryden, a finalist last year, placed third with a front end composed of Dunc McKelvie and Vern Hafdahl Alborar. Ev Fournier topped four Mawby, Ed Mason and Gordy Hay.

The Fort Frances rink doing best of 42 local entries emerged in fourth place skipped by Ray Hastie with Ken Wickstrom, Bob Fort Frances winners who monopolized the secondary contractors event. Bill Brown of Kenora won the Merchants' event and last year's Manitoba junior champ, Pete McLeod of Fort Frances was best in the consolation Retailers.

The most memorable shot of the whole bonspiel came up in McLeod's second last game when he was deprived of a seven-end by a rock through a narrow port by his opponent, Angus Rutledge, of Fort Frances.


NOW IN KENORA

INVISIBLE *Nuweaving*

A new machine and years of experience can now repair any cloth . . . and it is invisible and rewoven as new

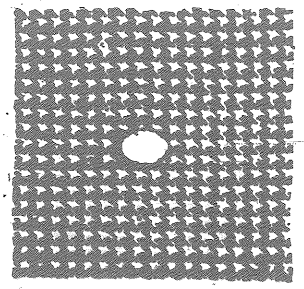

DAMAGED CLOTH

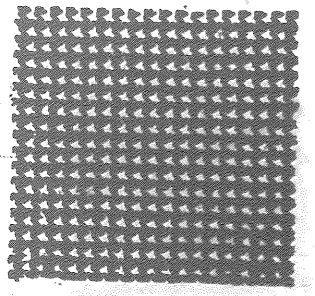

TOP SIDE AFTER NU-WEAVING

NOW AT

NU-WAY CLEANERS

PHONE 8978 FOR PICK-UP AND DELIVERY