KENORA DAILY
MINER AND NEWS
KENORA, ONTARIO, WEDNESDAY, MARCH 11, 1959

Ella-Lynns
Ladies' & Children's Wear
See Our Selection of
Spring Dresses

Our EDITORIAL VIEWPOINT

"BUY AT HOME"

How can Councils, members of Parliament, Chambers of Commerce, Industrial Boards and most important of all - individual citizens serve this community better? There are numerous answers, all of them good. In the field of economic expansion, the Municipality of the Town of Kenora, through its Industrial and Publicity Board has just printed its first Industrial Survey book in many years. Limited in quantity, this book is being placed in the hands of a selected group who might be interested in opening a plant in this district. This is but the latest example of continuing efforts to assist in the economic development of the Kenora district.

It is true that in many instances, growth is taking place within the community without getting the recognition which is due. It is surprising the number of branch offices, small stores, garages and filling stations, warehouses, extensions and modernization to existing premises which are now numbered on our tax lists which were not there two or three years ago. A quick list recently compiled, proved surprising.

This growth, and continued economic well-being, depends to a large degree, upon the sustained purchasing power which is made available. This is not an industry - vs. - industry affair; class versus class scramble. If one extra job is found for any individual, the benefits go beyond the individual to the entire community.

It was with this fact in mind that Radio Station CJRL in co-operation with the Miner and News, decided to dramatize the good which accrues to everyone when we support our own local business houses. For dollars, at work at home, mean more jobs. More jobs mean bigger and better stores offering greater variety and better prices, based on larger volume. A prosperous town attracts newcomers. Nothing succeeds like success.

As stated, Radio Station CJRL and the Miner and News undertook to dramatize this "Buy At Home" theme, offering a trip to Hawaii in return for public support. A large group of merchants enthusiastically gave quick approval. As joint sponsors, they want to impress upon district citizens two facts: they appreciate support which has been given down through the years; Secondly, they want to prove again, in the next 90 days of this contest, that they do deserve your patronage. In the words of one automotive dealer, "the best way to earn support is to deserve it." This slogan has been accepted as the challenge of local merchants, who are content if you, the customer, will give them that opportunity.

The Canadian Pacific Railway is presently undergoing a streamlining in operations. No longer will there be the the various departments: freight, passenger trains, airlines, steamships, trucks, express, warehouses, etc. In future customers will deal directly with one Company, the Canadian Pacific. It was natural then that the prize for this promotion should involve Canadian Pacific, a pioneer Kenora employer. It will be in one of their early flights across Canada that two lucky people will fly from Winnipeg to Hawaii, as guests of this Radio-Newspaper-Merchants team.

Of course the trip, with all its planned highlights, is being arranged by our own local Travel Bureau. More will be told in the days to come of the holiday of a lifetime being prepared, with the assistance of the Travel Bureau representatives and CPA's Honolulu representative for our lucky winners.

During the coming spring months, there will be much inside and outside the house which needs attention. Before you shop elsewhere, won't you please consider making the purchase from your own friendly local dealer? His price is right; he stands here ready to back the merchandise he sells. Our individual support can go a long way in creating the cumulative market which makes Kenora a better place for us all to live.

FUNERAL SERVICES FOR LATE T. E. SAUL SATURDAY, MARCH 14, IN WINNIPEG

Thomas E. Saul, F.C.A. of 115 Wilmot Place, Winnipeg, Manitoba and well known in Kenora, suffered a heart attack and passed away Sunday, March 8th, 1959 while vacationing in Lakeland, Florida. The late Mr. Saul, who was in his sixty-ninth year, had been in poor health for some months. He was born in the town of Beccles, in Norfolk, England on March 18th, 1890. He attended school in Yarmouth and Norwich until 1907, when he came out to Canada alone at the age of 17.

During the early part of his life in Canada he was employed with the running trades of the Canadian Pacific Railway in the Calgary and Revelstroke divisions. For many years he was closely associated with the late Grant Hall, who was a close personal friend at that time. In 1919 he left the railway and moved to Winnipeg at the insistence of his father, the late Thomas W. Saul, where he studied and obtained his chartered accountants degree in 1923. (His late father was well known in Kenora in the early days, when he was employed as accountant with the Rat Portage Lumber Company).

In 1929 he became associated in partnership with James M. Dunwoody who has been his close friend and partner for the past thirty years. During that time, the professional practice of Dunwoody, Saul, Smith and Co. has extended into ten offices in Eastern and Central Canada.

In 1956 the late Mr. Saul was honoured by the Institute of Chartered Accountants of Manitoba by the granting of a Fellowship.

For some twenty-five years he was very active in the work of the Boy Scouts Association. He was Provincial Commissioner for Manitoba for ten years, and was for many years an active member of the Manitboa Provincial Council of the Boy Scouts Association.

He was active in community life and has been a member of the St. James Municipal Council for several years. He was also very active in the work of the Anglican Church, a member of Holy Trinity and had been a member of the Rupertsland Diocesan Synod and a delegate to the General Synod.

He was a member of the Manitoba Club and a past president of the Empire Club.

He is survived by his wife Nellie, of Winnipeg, a brother Donovan of Lunenberg, Nova Scotia and two sisters, Mrs. A. Lee of Richmond, B.C. and Mrs. J. Spehar of San Ramon, California. He also leaves a daughter, Mrs. G. D. Kelly of Winnipeg, a son Leslie of Calgary, Alberta; and a son Thomas of Kenora, Ontario.

Funeral service will be held from Holy Trinity Church, Winnipeg, on Saturday, March 14th at 3.30 p.m. and interment will be in the family plot at St. John's Cemetery. Thomson Chapels of Winnipeg are in charge of arrangements.

FOR SALE
LARGE, SPACIOUS 4 BEDROOM HOME
Fully Modern, Hot Air Oil Heating,
Centrally Located with View of Lake
FOR PARTICULARS APPLY
SUTCLIFFE AGENCIES LIMITED
INSURANCE - REALTORS
CUSTOMS BROKERS
Kenora, Ont. — Phone 6474

2nd Kenora Scouts Enjoy Weekend Country Outing

After a few delays owing to extremely cold weather, eight Scouts of the 2nd Kenora (St. Alban's) Troop spent an enjoyable week-end at their Skipper's camp on Dogtooth Lake.

The boys went out on Saturday morning and returned on the Sunday afternoon. Usual Scout activities were carried out and a number of tests passed. The weather was excellent which helped make the trip more enjoyable. A.S.M. Orren Lane was in charge of the party with S.M. George Noble arriving Saturday night.

The ice on the lake this year is excellent with over two feet of clear blue ice. Ask the Scouts who dug water holes and fishing holes.

The Scouts in the party were Robbie McInnes, Robbie Duke, Robbie Tittlemeir, Ricky Wakeman, Bill Laewetz, George Roberts, Don Innard and Jack Laholt.

Transportation was taken care of on Saturday morning by A.S.M. Ted Stevens and on Sunday afternoon by Mr. Dunc McInnes and Mr. Bob Duke. Thanks go out to these men for taking care of that important job.

Trillium TM Club Prepares For Speech Contest

The regular meeting of the Trillium Toastmistress Club was held at the Kenricia Hotel at 8 p.m. on Thursday, February 26th, the blessing being given by Mrs. Daphne Wagar.

The President, Miss Helen Sawchuk, welcomed the guests, Miss Proven and Mrs. Blake.

Mrs. Helen Dubenski was in charge of table topics and called on Mrs. Bernice Holmstrom to speak on "What does the Boy Scout Movement do for a boy?". Mrs. Holmstrom pointed out that in Boy Scouts they are taught to become better citizens. Miss Betty Ings spoke on "Must Schools be Palaces?". In her talk, Miss Ings stated that, as long as schools measured up to present day standards regarding lighting, heating, ventilation, and cleanliness, instead of extra frills, more money should be paid to the teachers.

Mrs. Bernice Holmstrom in charge of the club speech contest, stated that she will phone all members on Wednesday and give them three topics from which they choose one and prepare a seven minute talk for the meeting on Thursday. The winner from this club will compete with the winners from Lake of the Woods Toastmistress Club and the Winnipeg Clubs at a meeting to be held in Kenora next month.

Mrs. Lillian Woolley, the Toastmistress ,introduced Mrs. Blake who entertained members with slides taken on her vacation in Europe and everyone present enjoyed this part of the programme.

It was announced that the next meeting of the Trillium Toastmistress Club would be held on Thursday, March 12th at the Kenricia Hotel at 6 p.m. At this meeting the speaker to represent the club next month, in the speech finals, will be selected. This is the meeting when all members will be competing in the club contest and an enjoyable evening can be expected. Anyone wishing to attend this meeting is asked to phone Mrs. Helen Dubenski at 6647 not later than 10 a.m. on Thursday.

Shoot pictures from as close as you can without cutting off any important part of the picture. Some simple cameras can be used as close as 3½ feet. Five feet is minimum for many others.

If possible, use flash for outdoor animal pictures, even in sunlight. An animal's fur absorbs light, so you need a little more on your subject.

Registered Nurses Elect Officers

The annual meeting of the Registered Nurses' Association of Ontario, Chapter 13, was held Wednesday, February 18, at the Health Unit Office with president Miss Hazel Wilson in the chair.

A panel discussion was held on Labour Relations as pretaining to the Nursing Profession.

Following the yearly reports by the committee chairmen, the new executive was installed.

Executive for 1959 are:
President - Sister Ursula
Vice President - Mrs. Maureen Manson
Secretary - Treasurer - Mrs. Joan Tanner

While everyone enjoyed coffee, Miss Beatrice Davis showed slides of the present General Hospital and plans for the new building.

J.M. Council To Investigate Phone Base Area Rates

At the regular meeting of the Jaffray Melick council, the township area school board asked that council apply to the Municipal Board for approval to issue debentures in the amount of $4,700 to provide sanitary facilities at the Rabbit Lake School. Council agreed to this request.

The school board also asked council to transfer to them all or part of the park site for the purpose of installing the proposed installations. Following much discussion, the matter was referred back to committee for further study.

Following discussion of a relief case, council will request the Children's Aid Society to act as a second party in administrating allowances paid in certain cases in which the municipality is involved.

A by-law setting the meeting date of council as the third Monday of the month was given final reading.

At an earlier meeting, council gave second reading to a by-law authorizing a franchise agreement between the township and the Northern Ontario Natural Gas Co. The bylaw was then sent to the Ontario Fuel Board for approval, pending final passing of the bylaw.

Council will further investigate a recommendation of Norwesto Telephone System that the base rate area established by them will have charges fixed from the quarter mile base rate area. Councillors expressed their disappointment at the base rate area set and voiced the opinion that more base rate areas should be established or trunk lines extended.

A taxpayer appeared before council stating his concern over a pile of brush left in a residential area after timber had been cut. He felt this constituted a grave fire hazard. Council concurred and agreed to have the brush removed.

General accounts amounting to $9,910.39 and road accounts of $2,415.68 were authorized paid.

Canada Defeats Russia 3-1 In World Hockey Game Today

Canada's representatives in the World Hockey tournament f[illegible] Belleville, Ontario, this afternoon defeated the Russian team by a score of 3-1 in an exciting contest. Billed as the game of the year, a capacity audience was in a continual uproar for the full 60 minutes in the fast, but rugged play, which featured only four penalties.

Canada jumped into an early lead when Boucher, on a break-away play with Berenson, went in to best the Russian goalie, at the nine minute mark of the first period. Then at 12.05 in the same stanza, Benoit made it a 2-0 game as he tipped in a shot by Brown, which the Russian goalie had stopped, then dropped. Russia had two penalties, Sidorenkov and Smrke both going off at the 3.00 minute mark followed by Hildebrand for Canada at 18.30.

There was no scoring in the second frame, but both sides came close. Canada's representatives looked bad for minutes on end, as the clever Russians beat everyone but Bell in the MacFarland's net. Just as the buzzer sounded to end the period, Russia scored, but the goal was disallowed, as it came one second too late for the losers.

THIRD PERIOD

The Canadians increased their lead to 3-0 at the nine minute mark when Hildebrand teamed up with Bradley for a well earned marker. Russian pressure paid off at 13.30 when Jacoftaffe finally beat Bell from point blank range. ....

The final game of the tournament will find Canada playing Czechoslovakia on Sunday.

CAPACITY AUDIENCE ENJOYED FIGURE SKATING ICE REVIEW FOR 1959

A capacity audience of over one thousand people thoroughly enjoyed the Kenora Figure Skating Club's "Ice Review for 1959" which was presented at the Thistle rink on Sunday afternoon. Lloyd Gilbart was the Master of Ceremonies and the instructress was Mrs. Ruth Maluish. At the conclusion of the programme, little Linda Derouard presented Mrs. Maluish with a bouquet of flowers from her family and Timmy Murphy presented a bouquet on behalf of the club.

Mrs. Maluish opened the programme with a delightful solo followed by the club skaters in these numbers:

Indian Pow Wow—
3 parts - Solo - Linda Derouard.
Chiefs - David Brett and Leslie Fleming.

Indians—
(1st Group): Shirley Dunne, Ellen Peterson, Betty Miclash, Bernie Bouchard, Mary Margaret O'Flaherty, Ann O'Flaherty, Tom O'Flaherty, Timmy Murphy, Susan Fregeau, Jim Fregeau, Vickie Gustafson, Karen Landry, Colleen Everett, Nula Edie, Jo Ann Duggan, Brenda Omand, Karen Turner, Allan Nordstrom, Erin Head, Ruth Longe, Ronnie Ronnebeck, Bobby Lindstrom.
(2nd Group): Dianne Kidd, Pat Malashewski, Wendy Peterson, Larcy Doerr, Barbara Grynol, Sherry Lamm, Maren Hansen, Linda Dufresne, Jane Pitt, Pam Stearns, Heather Stearns, Jane Myles, Murrie Hoffmiester, Shirley Gan, Diane Camaron, Madeline Sweeney.

Pair—
Carol Campbell and Sandra Rivers.

Chorus Line—
Rhonda Heuvil, Rosemary Burris, Margaret Brett, Patsy Everett, Bernadine Van Walleghem, Carol Bennett, Roberta LeBleu, Adele Burnham, Maureen Markham, Ruth Whitely.

Pair—
Pam Ede and Daryll Pendrick.

Solo—
Mary Ann Brett.

Pair—
Rosemary Burris and Rhonda Heuvil.

Comedy Act—
Ruth Maluish and Jim Ratchford.

Solo—
Carol Campbell.

Hula Hoop—
Sheila Webb, Pam Ede, Roberta Rayner, Janice Kincaid, Lynn Kropinski, Linda Nordstrom, Joan Stuart, Daryll Pendrick.

Solo—
Sandra Rivers.

Drill—
Adele Burnham, Linda Strain, Patty Chop, Michelle Muggaberg, Lana Rae Peterson, Ruth Whitely, Mary Suck, Jane Stuart, Ruth Burris, Sharon Prefontaine, Bernice Sillerv, Joyce Horan, Eleanor Johnson, Carol Bennett, Rhonda Heuvil, Maureen Markham, Roberta Roach, Susan Johnson, Lianne Everett, Trudy McIntee.

Solo—
Margaret Brett.

Minstrel Number - (2 parts)—
1st Group: Mary Ann Brett, Pam Ede, Bernadine Van Walleghem, Joan Stuart.
2nd Group: Donna Kantola, Kendall Green, Irene Kidd, Marilyn Fortier, Helen King, Sheila Fleming, Janet Cormylo, Nancy Markham, Dale Prefontaine, Marlene Wong, April Holland, Judy Van Walleghem, Judy Brown, Patsy Patterson, Claire Burris, Erin Rush, Bonnie Lodge, Gail Grynol, Linda Gray, Suzanne Gray, Dawn Baker, Rochelle Lamm, Mary Pat Johnson, Cathie Clark.

Pair—
Jane Myles and Pat Malashewski.

Solo—
Sheila Webb.

The Grand Finale with the 114 members participating brought the program to a close.

Bids Asked On Rainy Causeway Bridge Girders

The Ontario department of highways is moving to complete construction of the Rainy Lake causeway with a minimum of delay.

The department announced last week that tenders have been asked for concrete girders to be used in the bridge structure of the causeway.

The bridge structure will join together the two contracts on the east and west sides of Rainy lake. These contracts are rock fills that the George Armstrong company of Fort Frances is rapidly completing.

A great amount of pre-cast and pre-stressed concrete girders and caps will be needed for the central span, the government announcement stated.

Centralites Elect George Dunford President Of Club

New slate of officers at Central Community were as follows:
Pres. - Geo. Dunford.
Vice Pres. - Willie Duguay
Work Crew - Steve Hulagrocki
Canvass - Stella Williams.
Marion Johnson. Social Conveners: Shirley Strain, Shirley Robertson.
Secty. - Ina Perrault.
Treasurer - Ross McElroy.

Mr. Sugar Robertson who nominated Mr. Dunford, Mr. Duguay and Mr. McElroy stressed his feeling of disappointment that the three elected were not present to see the degree of their acceptance by the club members.

Stella Williams and Sugar Robertson were elected by balloting as the year's top preformers on the broomball field, each was presented with the Club trophy.

It is expected Mrs. Williams will have a battle on her hands next year after witnessing new comer Mae Harris's courage on the ice.

Sugars team: Neil Strain, Don Graham, Shirley Robertson. Mae Harris, Marion Johnson defeated Frank Johnson's team: Cecil Flatt, Ainsworth, Spike Robertson, Steve Hulagrocki, Stella Williams, Shirley Strain. They won by a score of 4-2.

Chit chat in the clubhouse went from the light and airy to the intellectual.

Mr. Robertson (Sugar) hastened home as usual and missed out on the team winners trophy which was presented to the opposing team captain (default). Some said Sugar was just being his modest self and thus avoiding the presentation.

Stella Williams served her last cup of coffee and graciously turned her cups, spoons and recipes over to Shirley Robertson thus drawing to a close, another gay evening.

RED CROSS BLITZ SET FOR THURSDAY NIGHT

Thursday evening between the hours of seven and eight o'clock volunteer canvassers from local service clubs will be calling at all homes in Kenora, Norman, Keewatin and surrounding area to collect contributions for the annual Red Cross, campaign. Again this year, the campaign will be held in the form of a "Blitz" canvass. The Red Cross executive state that anyone missed in the canvass tomorrow night, may leave their contributions at the Toronto-Dominion Bank.

This is the Red Cross Campaign Month. What does Red Cross do here in Kenora? It collects our blood, and keeps our hospital blood bank supplied with an adequate amount. And we can call on this supply, free of charge when we need it. The Red Cross operates a Loan Cupboard where we can borrow sickroom supplies which we might otherwise have to go out and buy, and for the short time these things may be needed it would hardly warrant the expense. We can also thank the Red Cross for being on hand to assist the victims of a fire, to find them accommodation if it is needed to supply them with new clothing if they have is not adequate. We can attend Home Nursing Courses, Water Safety Classes, receive First Aid instruction. Our youngsters assist other children through their Junior Red Cross, at home through their Handicapped and Crippled Children's Fund, and abroad through their International Understanding Fund.

In the Northern and isolated parts of our Province, the Red Cross operates 18 Outpost Hospitals and 6 Health Centres. To keep families together when illness strikes the mother, the Red Cross have a Homemaker Service.

Should a major disaster occur in Springhill or in Kenora the Red Cross is ready with medical supplies, clothing, food and comforts. And the Canadian Red Cross Society is ready to bring relief to the suffering in any country of the world through its membership in the League of Red Cross Societies.

Could we do without the Red Cross in Kenora? Let their past record speak for itself, and give generously when the canvasser calls at your door.

"AND SUDDENLY IT'S SPRING", WITH FEMININE, FLATTERING FASHIONS

Spring came to town, Friday evening at the Kenricia Hotel when members of the Kinette club presented a fashion show, "And Suddenly Its Spring."

The latest in fashions for madam and mademoiselle were displayed by talented models against a background of appropriate piano music played by Mrs. Muriel Fowles. Mrs. Molly Einarson was the commentator and all fashions were from Teal and Gold.

[illegible] year was painted in soft feminine styles and bold beautiful colors. Milady will be a picture of beauty as well as style, the Friday night fashions showed. They were completely feminine fresh and lovely as a spring bouquet and fashioned to suit the hectic pace of everyday living.

Highlighting the fashion parade were many models in spring's most popular shade, navy blue. Dresses and ensembles, mostly complemented by white accessories were shown in the slim skirt style as well as the softly gathered models.

Chapeaux are again flattering, as well as practical and are a welcome change from last year's hat styles. Popular choice of one model was the continental beret, a model of style as well as utility.

Three-piece suits and coat-dresses were very much in evidence in the spring picture and here again, the charming models displayed styles becoming to all ages and figures. Some of the ensembles were enhanced by the luxury of a mink stole or cape in the very newest shades.

Coats are lovely and were shown in many colors and styles. Eye catching was a new cover fashion coat in a luscious cherry red with three rows of large pearl buttons.

Breath taking colors of spring were seen in the many printed silks and cottons. Blush pink, melon, willow green and spicy shades of paprika, nutmeg and brown, lilac and red were predominant. Tartans and plaids too, still remain popular.

Bold colors were also seen in the sport's clothes with models displaying styles that were glamorous as well as practical.

The teen-agers, six to twelves and the pre-schoolers were not forgotten in this spring fashion show. Little John Halliwell, Joyce Robertson and Sheila Webb, "stole the show" as they modelled outfits in the latest styles. Carol Olsen, as the teen-ager, showed many "cheer leader" fashions both in dress up and play models.

Following the parade of models, Mrs. C. Clarke, president of the Kinette Club voiced the thanks of the members for the excellent turn-out of guests and for the co-operation extended by many which made the evening a complete success. Proceeds will be used to help the Children's Aid Socety. Tea was then served.

The evening's program was directed by Byrnece Cortens. Stage Director was Edna Stearns. Fashion Counsellor - Meeda Hinton. Pianiste - Molly [illegible]. Osborne, Hair Styles - Marg[illegible] Challis.

The cast included Helen Kotar, Betty Halliwell, Joan Johnson, Carol Olson, Shelagh Webb, Blanche Smith, Doreen Dunford, Marie Roy, Joyce Robertson, Marge Dingwall and John Halliwell.

COMMONWEALTH TEACHERS MEET IN TORONTO, MARCH 12

The Eighth Annual Commonwealth Teachers' Conference will be held in Toronto, during the week-end of March 12-15. This Conference will be attended by teachers from all over Ontario who are interested in Teacher Exchange between Canada and other countries of the Commonwealth. They will have as their guest those teachers from other Commonwealth countries who are now teaching in Ontario schools.

ADVISORY GROUP FOR REFORMS DEPARTMENT

Appointment of a council of four or five members to advise the Department of Reform Institutions on punishment and rehabilitation in Ontario's penal institutions has been announced by Reforms Minister George C. Wardrope.

The committee will be headed by Joseph McCu'ley, warden of Hart House and former deputy commissioner of penitentiaries. Names of the other members of the committee will be announced later by Mr. Wardrope.

"We hope to stress rehabilitation more than punishment," said the Minister of Reform Institutions. "We're going to put reform back into reform institutions."

Mr. Wardrope mentioned that his department would like to cut down to some extent on the use of the strap.

For photos that sparkle, watch out for dust or fingerprints on your lens. Clean with soft, lintless cloth.

HOUSES FOR SALE
MORTGAGE LOANS
INCORPORATED 1909
CUSTOMS HOUSE BROKER
The Standard Realty
COMPANY LIMITED
INSURANCE
319 2nd St. S.
Phone 6533
REAL ESTATE BROKER

Jack Watterson Ltd.
MEN'S SHOP
138 Main Street S. — Phone 7218

SPORTS PAGE

A. A.
P.O. Box 463
Lake of the Woods Group of Alcoholics Anonymous

FOR SALE

Frame building bordering Hennepin Lane, formerly used as an ice house, is offered for sale for demolition and removal from the site. Offers in writing will be received by F. J. Hooper, Town Clerk, up to 5.00 p.m. Thursday, March 19th, 1959. Please contact the Town Engineer for further information on this offer.

TOWN OF KENORA.

"READ THE MINER AND NEWS CLASSIFIED ADS"

Norman Community Club

TODAY N-41

NUMBERS TO DATE: O-64; N-32; I-23; G-51; B-14; B-9; G-57; G-58; N-39; I-16; G-59; B-4; G-54; N-44; B-1; N-40; G-47; G-55; I-20; N-36; N-38; O-69; N-33; O-65; B-13; G-49; I-30; N-37; N-35; O-73; I-19; B-8; I-26; O-66; O-70; O-72; O-68; B-3; N-42; O-74; I-27; O-67; I-21; O-62; G-52; I-22; N-43; N-31; G-46; G-48;

FORTS TOO STRONG FOR THISTLES BLANK RED AND WHITES, 4-0

Sparked by the two goal effort of centreman Mike Pearson, the Fort Frances Canadians white-washed the Kenora Thistles four to nothing before a hometown crowd of eighteen hundred in the Fort Frances Memorial Arena, Tuesday evening. The Canadians' win last night, now gives them a three to one lead in the best of seven semi-final series. The next game is to be played tomorrow night in Kenora. The winner of this series moves against the North Shore Champions on March twentieth for the Thunder Bay Intermediate Championship and the Boyle Trophy.

Willie Tontinato and George Melynchuk scored the other Fort Frances goals. The border city men held a wide edge in play, as the Thistles couldn't seem to get organized. The Red and White looked like a tired bunch of hockey players as this rejuvinated Fort Frances club swarmed all over them. It must be admitted that the Kenora club had rabbit charms on their side as they stopped shots with everything. Allie Reynard turned in another outstanding game as he kicked aside thirty-four shots. Harry Barefoot in chalking up his second shutout of the series, handled only twelve saves, and did not have too much work to do at any time. There have been three shutouts in the series all with the identical winning score.

1st Period
16.29 Fort Frances - Pearson (Johnston, Tontinato)
2nd Period
2.25 Fort Frances - Pearson (Tontinato, Fedoruk)
3rd Period
7.27 Fort Frances - Tontinato (Pearson)
13.04 Fort Frances - Melynchuk (Eisensoph)
Penalties
1st period - Fort Frances 1, Kenora 2
2nd period - nil
3rd period - Fort Frances 3, Kenora 1

WRIGHT THEATRE
SHOWING WEDNESDAY, THURSDAY & FRIDAY EVE.
THE BEAST OF BUDAPEST
Feature Starts 7.00 and 9.30 p.m.
ALSO
THE BRIDE AND THE BEAST
Showing at 8.10 p.m. Only
ADULT ENTERTAINMENT

Indians Defeat Dryden Juveniles 9-6 In Playoffs

The Lake of the Woods Indians took a "three goal" lead in their two game total point play-off series with the Dryden Legion Juveniles by dumping the near casteners 9-6.

A large Juvenile supporting crowd was on hand to watch the Dryden team play an impressive game against the Chapple Cup holding Indians.

Tony Leonard's boys held a 5-2 lead after the first stanza, and held on to their three goal lead throughout the contest.

Don Morriseau paced the winning warriors with four goals. Lanky Vern Manville added a hat trick for the Lake of the Wooders. Richard Jourdain and George Patson scored the other Indian goals.

Kameda scored three times for the Dryden Legion club. Hatch scored twice for the losers while Kusano added a single for the visitors.

The next game in this two game total point series will take place on Thursday evening.

The winner will advance to the Provincial play-offs to be held at the end of this month in Fort Frances.

Cameron Rink Cops "A" Section In H.S. Curling

by Rick Hunt.

The second and third rounds in the High School Curling play-offs have just been completed. Don Cameron's rink won the Section "A" event and three rinks tied for first place in Section "B" of the round robin elimination curling play-offs. Cameron's crew will now wait for a Section "B" winner to be declared before playing in the Kenora-Keewatin High School Curling finals for the Pepsi-Cola Trophy.

Here are the scores from the last two rounds.

2nd Round
Don Cameron 10 - Dave Paton 8
T. Johnson 11 - George Oshiro 6
Clyde Johnson 11 - L. Walkey 5
Brad Holmes 9 - Jack Walkey 3

3rd Round
Don Cameron 10 - G. Oshiro 6
Dave Paton 10 - Terry Johnson 7
Brad Holmes 8 - Larry Johnson 7
Jack Walkey 10 - Clyde Johnson 7

The final play-off standings:

Section "A"

	W	L
Don Cameron	3	0
Dave Paton	2	1
T. Johnson	1	2
G. Oshiro	0	3

Section "B"

	W	L
Brad Holmes	2	1
C. Johnson	2	1
J. Walkey	2	1
L. Johnson	0	3

Paramount
Tonight - Thurs. - Fri. - Sat.
FRANK SINATRA
TONY CURTIS
NATALIE WOOD
KINGS GO FORTH
RELEASED THRU UNITED ARTISTS
Also: News
Show Times:
Mat. 2.15 - Eve. 7.15 and 9.25
Patrons Please Note:
No Matinee Tuesday or Thursday
Visit Our Comfortable Smoking Loges
Coming Attractions: The Decks Ran Red - adult; Cat On A Hot Tin Roof - adult; Me and the Colonel; In Love and War - adult;

FOR SALE

FOR SALE — 3 bedroom, fully modern home in Rideout $7,000 cash for quick sale. Apply Box 38 Miner and News.

FOR SALE — Grocery and General Store. Modern living quarters. Ill health forces us to sell. Good opportunity, but act fast. Will sell to best offer. Phone 64, write Box 37, Vermilion Bay, Ont.

FOR SALE — Modern 3 bedroom house with garage in Donkirk Heights. Phone 6920.

PIANO FOR SALE — Good condition. Phone 2733.

FOR A COMPLETE SELECTION of baby furnishings, cribs, mattresses, strollers, carriages, play pens, high chairs. See the display at Delamere and Tilleys. Free estimates on Custom Made Drapes and w wall carpets. Phone 7272. Delamere and Tilley of Kenora.

FOR SALE — Fully modern house. 1½ acres of land. Main highway, 1½ miles from town. Land suitable for commercial possibility. Apply Box 40 Miner and News.

FOR SALE — House, 3 years old. In Norman. Phone 9515 after 6.00 p.m.

House Trailers
REDUCED FOR QUICK SALE
- 33' x 8' UNITED
- 28' x 8' WHITLEY
- 26' x 8' BUDGER
- 22' x 8' AMERICAN

ALSO A
2 BEDROOM 33' x 8'
Trades and Terms Accepted
Can be seen one mile west of Keewatin

FOR RENT

FOR RENT — One furnished room. Central. Phone 9312.

FIVE ROOM SUITE FOR RENT Apply to 1338 8th St North after 5.00 p.m.

WANTED

WANTED—2 unfurnished rooms for one person. Central. Apply Box 39 Miner and News.

WANTED — Responsible, capable housekeeper. Permanent position, pleasant home. Must be fond of children. Phone 9475.

WANTED TO RENT — 2 or 3 bedroom home. Phone 8648.

WANTED — One used 1947-48 Studebaker ½ ton truck transmission in any condition. Phone 7564, E. Thorarinson, 903 Park Street.

MISCELLANEOUS

A-A - Re-locating? For full information on Job Openings, Housing, Prices, etc., we will send you current copies of every daily paper from any two cities you wish in Canada or United States for $2.00.
BOOKSHOP
Erindale, Ontario.

If Backaches are slowing you up, take RUMACAPS and help yourself to relief from pains and aches. Ask your Druggist.

KENORA'S NEWEST FLOWER SHOP
"The Glenne"
FLOWERS FOR ALL OCCASIONS
SPECIALIZING IN
- Wedding Bouquets
- Funeral Arrangements

Orders for Keewatin taken by Custom Electronics Enterprises - Phone 2561
"The Glenne"
Formerly Foster Florist
16 Main St. S. - Phone 9958

When in Winnipeg Stop at the
Brunswick Hotel
2 Blocks North of City Hall
571 Main St. - Ph. WH 2-2331
Hot and Cold Water In All Rooms
Some With Baths
Rates: $1.75 and Up
Weekly and Monthly Rates
Arranged Parking Facilities

W. J. MAZEPPA AGENCIES
Life Insurance — General Insurance
Real Estate - Mortgage Loans
Phone (Office) 7820
34 Main Street

WANT-AD ORDERING MADE EASY
Phone 8936 - Say "Charge It"

The Douglas firs of British Columbia grow as high as 300 feet with a trunk diameter up to 15 feet.

THE MAN FROM MARR'S Says:-
He Has Several
Mobile Homes
- One only 33' x 10' Twentieth Century, 6 sleeper, completely furnished and ready to move into.
- One only 37' x 10' General, 6 sleeper, completely furnished and ready to move into.

Prices Slashed on These for Quick Sale
W. H. MARR LTD.
100 Railway St. - Phone 6404
INTERNATIONAL CONSTRUCTION EQUIPMENT DISTRIBUTORS

Government Certified High Pressure Welder
Pipe Welding Specialist
METAL FABRICATING and WELDING SHOP
- Ornamental Iron Work
- Steam Boiler Repairs
- Electric Welding
- Torch Cutting
- Repair Work

PHONE 7680
1431 Pine Portage Road
Kenora, Ont.

Swen Bowman
ELECTRICAL CONTRACTOR
- Wiring
- Lighting
- Fixtures
- Estimating

PHONE 7447
110 Regina Ave.

KENORA JEWELLERY
Gifts for All Occasions
Watches and Repairs
Jewellery
LOCATION - Corner of Second St. S. and Matheson St.

to Toronto?
Prince George HOTEL
DOWNTOWN AT KING AND YORK STS.
Specializing in service to business and executives. Free TV, phone, T.V., air conditioned sound proofed rooms. Chief luxury. Rates from $7.00.
Spacious Sample rooms
EVERYTHING NEW but the location
G. R. Gregory, Gen. Mgr.
FOR RESERVATIONS WIRE COLLECT

Funeral Directors

Brown Funeral Home (Kenora) Ltd.
Funeral Directors
429 2nd St. S. Dial 8833

"Say It With Flowers"
We Specialize In Wedding Arrangements and Funeral Designs
Ken Page - Florist
PHONE 8215

PROFESSIONAL

H. R. CHURCHILL
CHARTERED ACCOUNTANT
113 Main St. — Phone 6502

JACK K. DONER, L.L.B.
Barrister and Solicitor
Imperial Bank Building

T. A. O'FLAHERTY
Barrister and Solicitor
Law Office, Bergman Building
2nd Street South — Phone 9886

W. EDGAR NORTON, D.C.
"Doctor of Chiropratic
CHIROPRACTOR
Standard Block — 128 Main St.
Monday thru Friday
9.30 - 12 a.m. — 1.30 - 5.30 p.m.
Saturday — 9 - 12 a.m.
Evenings by Appointment Only
Phones
Res. 9645 — Office 9563

HARE, GORK, WATTERS & CO.
Chartered Accountants
204 Standard Block.
128 Main St. South
Kenora, Ontario
Phone 9910

N. D. Tansley R.A.O.
AND ASSOCIATE OPTOMETRISTS
Hours: 9 - 5.30 — Wed. 9 - 1
(Next to the Public Library)
30 Main St. S. — Phone 7043

ED'S EAST END SERVICE
Opposite CPR Round House
Reg. Gas 44.5 Per Gal.
Repairs of all Makes of cars
PHONE 9728

Mastercraft UPHOLSTERERS
Custom Made Draperies and Venetian Blinds
Canvas and Metal Awnings
Dial 7953 For Free Estimates

NOW
EXCLUSIVE AGENTS FOR OFFICE SPECIALTY
FEATURING
Desks - Filing Cabinets - Office Chairs - Filing Systems
The Finest In Canada
PAT'S KENORA STATIONERY and NOVELTY SHOP
Phone 8709

EARL PETERSON
SALES REPRESENTATIVE
317 - 6TH STREET PHONE 8227
GLEN CATES
RESIDENT SERVICEMAN
210 - 4TH ST. NORTH KENORA
PHONE 8183
POWELL EQUIPMENT CO., LTD.
TOWN "CATERPILLAR" DEALER

KENORA DAILY MINER AND NEWS
Published every afternoon, Monday through Saturday at 324 Second Street South, Kenora, Ontario.
Proprietors:
The Kenora Miner and News Limited.
Stuart King, Publisher and Editor.
Bill Wylie, Advertising Manager.
Frank Godelghin, Comptroller.
Member of the Canadian Daily Newspapers association. All rights of republication of local news or special dispatches published here are reserved.
Authorized as Second Class Mail, Post Office Department, Ottawa.

BUYING A NEW CAR?

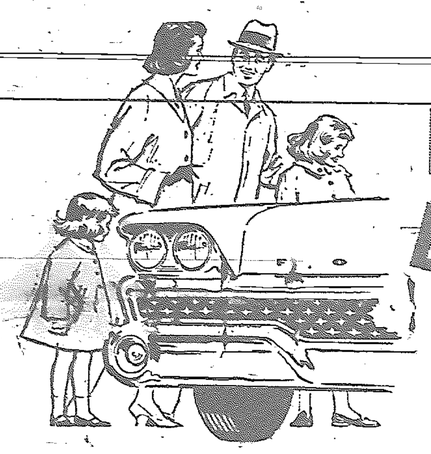

Before you do, take this
DO·IT·YOURSELF DEMONSTRATION
at your FORD Dealer's

You'll prove to your own satisfaction that a standard Ford Custom 300 Fordor Sedan gives you $87.25 more value at a lower list price than any car in its class—plus a big bonus in comfort and convenience.

Here are six of the many tests you'll enjoy at the Do-It-Yourself Demonstration

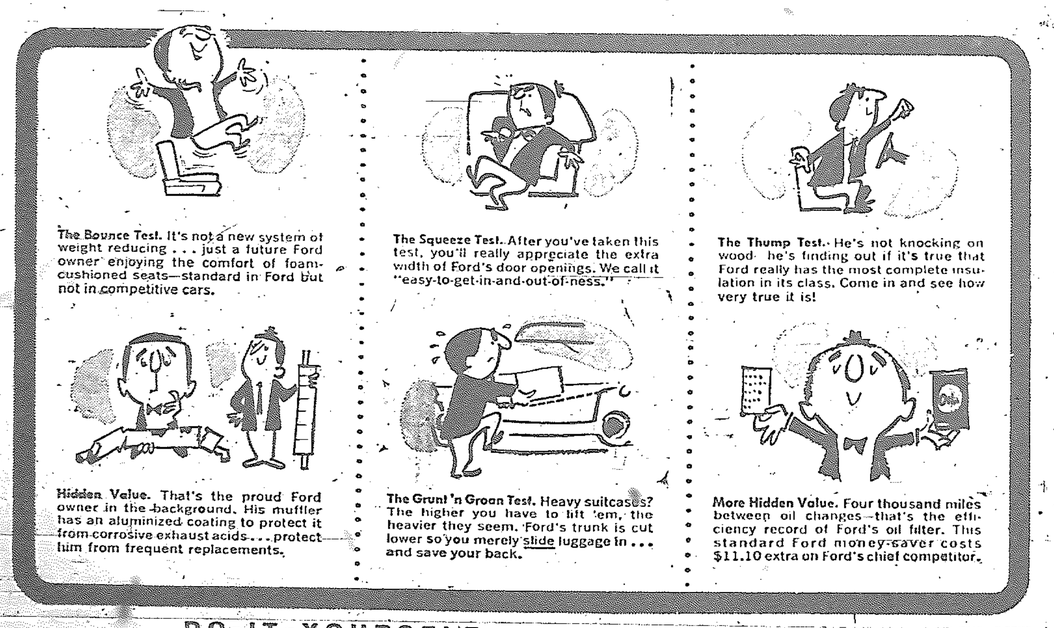

The Bounce Test. It's not a new system of weight reducing . . . just a future Ford owner enjoying the comfort of foam-cushioned seats—standard in Ford but not in competitive cars.

The Squeeze Test. After you've taken this test, you'll really appreciate the extra width of Ford's door openings. We call it "easy-to-get-in-and-out-of-ness."

The Thump Test. He's not knocking on wood he's finding out if it's true that Ford really has the most complete insulation in its class. Come in and see how very true it is!

Hidden Value. That's the proud Ford owner in the background. His muffler has an aluminized coating to protect it from corrosive exhaust acids . . . protect him from frequent replacements.

The Grunt 'n Groan Test. Heavy suitcases? The higher you have to lift 'em, the heavier they seem. Ford's trunk is cut lower so you merely slide luggage in . . . and save your back.

More Hidden Value. Four thousand miles between oil changes—that's the efficiency record of Ford's oil filter. This standard Ford money-saver costs $11.10 extra on Ford's chief competitor.

DO-IT-YOURSELF DEMONSTRATION DRIVE
After you've taken all the Do-It-Yourself tests, be sure to arrange for a demonstration drive. You choose the time . . . you choose the route. We supply the Ford and you do the rest.

FORD
FORD EDSEL MONARCH

DINGWALL MOTORS LTD.
Kenora, Ontario - Phone 6484

HOCKEY AT THE THISTLE
PLAYOFF HOCKEY
Tomorrow - March 12th - 8.30 p.m.
FORT FRANCES CANADIANS vs KENORA THISTLES
5th Game Thunder Bay Series BANK NIGHT $30.00 ADMISSION: ADULTS $1.00

FOR ALL YOUR PAINTING and Decorating Supplies
SEE US FIRST AT
SHERWIN-WILLIAMS
PAINT and WALLPAPER STORE
Phone 6773 — Main Street — Kenora, Ont.

A MIGHTY MONEY SAVER FROM SHOP-EASY GRAPEFRUIT

The Largest Grapefruit In Town!

SIZE 27's JUICY

A REAL BREAKFAST TREAT

9 FOR 99c

MEDIUM SIZE 48's ..... 9 for 59c

~~CASE OF 27's $2.65~~
~~CASE OF 48's $2.99~~

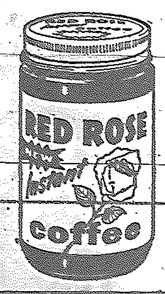

RED ROSE INSTANT COFFEE

5 oz. 89c

MONARCH MARGARINE

4 lbs. 99c

STARLAC MILK POWDER

3 lb. pkg. 99c

CHECK THESE LOW PRICES!

SOUP	Campbell's 10 oz. Tomato or Vegetable	4 tins	55c
DOG FOOD	Dr. Ballard's Champion All Flavors	4 tins	45c
PEACHES	Bright's Choice 15 oz.	5 tins	99c
PEAS	Gateway 15 oz.	4 tins	55c
JUICE	Libby's Fancy 20 oz.	3 tins	59c
SALMON	Fisherman - Sockeye Fancy ½'s	tin	47c

200 FREE EASTER BONNETS

50 FREE BONNETS EACH WEEK FOR 4 WEEKS. WINNERS WILL RECEIVE A GIFT CERTIFICATE REDEEMABLE AT ARTHUR PITT LIMITED

ENTRY FORMS AT ALL SHOP-EASY STORES

NO OBLIGATION TO BUY!

FIRST LOCAL WINNER MRS. CHORNEY R.R. 1, Kenora

WESTON'S CHOCOLATE COATED CRESTA WAFERS

4 pkgs. 99c

HOT CROSS BUNS

FRESH DAILY

Package of 6 29c

CHEEZ WHIZ 16 oz. 59c

Kraft's Cheez Whiz

Onions with Cheez Whiz 3 lb. bag 45c

Well drained hot cooked onions

COOKING ONIONS

Heat the Cheez Whiz in a small saucepan over very low heat or in a double boiler. Place the onions in a serving dish and pour the Cheez Whiz over them.

SHOP-EASY Pre-Easter HAM SALE

HAMS

WHOLE or SHANK HALF READY-TO-EAT

LB. 55c

BACON

Devon ..... 1 lb. Cello Pkg. 65c

BROILER GRADE A EVISCERATED

TURKEYS

Avge. 4 - 9 lbs. ..... lb. 59c

PORK TENDERLOIN

LB. 79c

OGILVIE OATS

~~48 OZ. TUBE~~

39c

PRICES EFFECTIVE THURS., FRI. & SAT., MARCH 12 - 13 - 14. STORES OPEN FRIDAY 'TIL 9.00 P.M.

THERE MAY BE A TRIP TO HAWAII

In YOUR Immediate Future

IF YOU

BUY LOCALLY!

WE CONTRIBUTE TO GREATER PROSPERITY FOR ALL WHEN WE KEEP OUR DOLLARS WORKING IN OUR OWN LOCAL COMMUNITY

To dramatize this fact, a group of local merchants in co-operation with Radio Station CJRL is sponsoring a trip by air for two, via Canadian Pacific Airlines to beautiful Hawaii.

JUST IMAGINE —

2 lucky people will board a C.P.A. Brittania in Winnipeg in late June - and in a matter of hours, arrive at fabulous Honolulu, the gem of the Pacific.

All the luxury, the experience and care which is traditional with Canadian Pacific, will make that trip one which will hold a lifetime of memories.

SAMPLE ENTRY BLANK

— Hawaiin Holiday —

RADIO STATION CJRL
Kenora, Ontario

(IN 25 WORDS, OR LESS, COMPLETE THE SLOGAN)

I Purchase Locally Because .....

.....

.....

NAME .....

Address .....

..... Phone .....

EXAMPLES:

I PURCHASE LOCALLY BECAUSE:

★ Dollars spent here work for this community - over and over again.

★ Dollars in circulation create jobs - greater prosperity for everyone.

★ Dollars spent locally permit better stores, greater variety and more pleasing surroundings.

★ I know that local merchants stand behind their products - are here on the spot to make things right if I am not satisfied.

AND THEN THE FUN BEGINS:

10 full days of it - as only this Pacific Paradise can provide . . . A luxury hotel, sight-seeing and the enchantments of the island await the lucky winners.

FINALLY, the trip home, again with Canadian Pacific as your host. You will read and hear more of this wonderful, exciting trip in the days to come.

HERE'S HOW YOU CAN WIN

The sponsoring group of merchants want you to know that they appreciate your patronage. Every dollar spent locally goes to work on behalf of the community; gives more jobs, permits better shops and wider services. These merchants ask but one thing:- to have the opportunity of showing you that dollar-for-dollar, you can buy better at home.

Local merchants are right here - Ready to back their merchandise - - to give you, his neighbor and friend, the best possible value. The local merchant is a good citizen, found active in a host of community projects, for civic betterment.

By your support of this "BUY LOCALLY" campaign, you help your community - and may win THE HOLIDAY OF YOUR DREAMS.

THE "BUY LOCALLY" CAMPAIGN STARTS ON

MONDAY, MARCH 16th AND CLOSES SATURDAY, JUNE 13th

- Everyone except employees of Radio Station CJRL, the Kenora Miner and News Ltd. and their families, may enter.
- Entry blanks will be presented to customers of participating stores with each purchase of $1.00 or over.

WATCH FOR FURTHER DETAILS THIS WEEK - in the Miner and News and over Radio Station CJRL

Custom Electronic
— Enterprises —
YOUR EXCLUSIVE
WESTINGHOUSE DEALER
SERVICE is our PRIDE
PHONE 2561 — KEEWATIN
WESTINGHOUSE QUALITY ASSURES YOU
THE BEST IN TELEVISION
You Can Be SURE . . . If It's Westinghouse

DON'T FORGET
YOUR ALLSTATE
INSURANCE AGENT
WILL BE AT
Simpsons-Sears Order Office
FRIDAY and SATURDAY
MARCH 13th and 14th, 1959

FLY TCA
COAST TO COAST IN CANADA
choose from express Mercury services, First Class services by turbo-prop Viscount, or thrifty Tourist flights.
UNITED STATES
frequent flights to Seattle, New York and other major U.S. cities.
BRITAIN AND EUROPE
direct flights from Vancouver and Winnipeg to London via TCA's 'Hudson Bay' route — no change of plane. Good connections from Western centres.
FLORIDA AND THE SOUTH
frequent flights to Florida, Bermuda, Nassau, Jamaica, Antigua, Barbados and Trinidad.
FLY AND S[illegible]
Ask about the popular FLY NOW-PAY LATER plan. Also enquire about the big savings on Family travel.
See your Travel Agent, Railway Ticket Office or
TRANS-CANADA AIR LINES
In Winnipeg — Corner Portage and Main

FLORIDA CALLING

Florida is calling! Visit several main attractions and enjoy yourself in Miami by going to the Wright Theatre, Saturday, Monday and Tuesday. We will be showing a really good half hour film on Miami, featuring all the beauty spots such as the Cyprus Gardens.

advt.

Set Up Laboratory - Study Radiation

Plans are being made by the Health Department for the establishment of a specialized radiation hazard control laboratory which will be equipped to assess hazards and the measures used to control them, Health Minister Dr. Matthew B. Dymond announces. The Department also plans to conduct field studies related to natural radiation background.

The Department has concerned itself with the possible hazards to the Public Health resulting from the increasing use of sources of ionizing radiation. A special department committee has been assessing the extent of these sources and is presently undertaking a province-wide survey of medical and hospital use of X-rays, radium and radioactive isotopes.

The Department of Health's Division of Industrial Hygiene, in co-operation with the Department of Labour, has prescribed safe operational condition for most installations where ionizing radiation is used in industry.

FLUFF - DRI
11c PER LB.
DAMP WASH
Min. 10 lbs. 75c
Each Adnl. lb. 6c
SHIRTS
29c each
PHONE 6409
VET'S CLEANERS
& LAUNDRY
FOR PICK-UP

Deadline To Get 1959 Car Plates Is March 18th

Ontario motorists are reminded by the Department of Transport that 1958 driver's licences and vehicle permits expire at midnight on March 18. After that date it will be illegal to drive with 1958 licence or plates. Motorists are therefore requested to obtain their new licences or permits before the deadline and avoid a last minute rush which might cause delay at 250 Agency Offices throughout the Province.

The Transport Department also points out that applicants must show proof of Liability Insurance when applying for plates, failing which they have to pay an extra $50.00 into the Unsatisfied Judgment Fund. This additional $50.00 payment is not a substitute for Liability Insurance. Policies for Fire, Theft and Collision are not Liability Insurance.

KITCHEN CLASSICS

British Columbia grown Newtons are unsurpassed as an all-purpose apple. Light green in color with a yellow blush, they are not as colorful as a Winesap or McIntosh, but are right tasty within.

Newtowns are delicious when baked with pork chops and savory dressing as in this recipe.

APPLES 'N' CHOPS

5 slices day-old bread, cubed
1 egg yolk, beaten
1 tablespoon melted butter
½ teaspoon salt
⅛ teaspoon pepper
¼ teaspoon sage
1 tablespoon grated onion
4 inch thick pork chops
4 medium baking apples
½ cup seedless raisins
4 tablespoons sugar
¼ teaspoon cinnamon
4 medium sweet potatoes, pared
3 tablespoons melted butter

Combine first 7 ingredients for stuffing, shape into mounds and place one on each chop in shallow baking dish. Set cored apples in pan with chops. Fill centres with raisin, sugar and cinnamon mixture. Roll sweet potatoes in butter, place around chops and apples. Sprinkle with salt and pepper. Bake, uncovered, in moderate oven 350F. about 1½ hours, or until chops are fork tender.

Fresh grated apple and rolled oats in a drop cookie, make pretty wholesome eating for youngsters.

APPLE-"MACS"

2 cups brown sugar
1 cup shortening
1 teaspoon salt
½ teaspoon vanilla
1 teaspoon cinnamon
1 teaspoon nutmeg
¼ teaspoon cloves
2 eggs
½ cup chopped nuts
1¼ cups sifted all-purpose flour
1 teaspoon baking soda
1 cup grated raw apple
3 cup rolled oats

Combine shortening, sugar, salt, vanilla, spices and eggs in bowl. Beat until well blended. Add walnuts and flour sifted with soda, mix until well blended. Add grated apple, then rolled oats. Dough will be fairly soft.

Drop by spoonfuls into greased baking sheets, leaving space for spreading during baking. Bake in moderate oven 350F for 12 to 15 minutes. Makes 7 to 8 dozen.

Served with bacon or sausage as a main dish, or with syrup or clear sauce, as dessert, golden brown apple fritters add a fresh note to any winter meal.

APPLE FRITTERS

2 large apples
1 cup pancake mix
1 egg
Cold water to make ¾ cup liquid

Wash, core and slice apples in 6 to 8 pieces each. Place pancake mix in bowl, dip each slice of apple into dry mix and place on paper towelling. Put egg in measuring cup, beat lightly with fork, add cold water to make ¾ cup. Add to remaining pancake mix in bowl, stir until smooth. Dip apple slices into batter, then drop carefully into preheated fat 395F. Fry until golden brown, drain on crumpled paper. (When using batter for fish, add ½ teaspoon salt.)

D. B. S. Weekly Highlights

Dominion Bureau of Statistics

EXTERNAL TRADE

Commodity-wise, Canada's domestic export trade in January was featured by substantial decreases from a year earlier in shipments of newsprint, non-ferrous metals, crude petroleum and cattle and by large increases in uranium ores and concentrates, iron ore, asbestos and wood pulp. The former heavily outweighed the latter and mainly accounted for a drop of 10% in total value. Shipments were down in value to the United States, United Kingdom and Latin America, practically unchanged to Europe, and higher in the totals to other Commonweath and foreign countries as groups.

PRICES

The consumer price index declined 0.3% between January and February, making the third successive monthly decrease from the 1958 peak of 126.3 at the first of November. The decrease brought the index to 125.7, exactly two points above its level at the first of February last year. Most of the month's decrease was due to lower prices for foods. Price index of 30 basic industrial raw materials rose 1% in the three weeks ending February 20, while the general index of wholesale prices advanced from 229.7 for January to 230.8 for February.

LABOUR

Labour income in December amounted to an estimated $1,359.0 million, 2% below the November total and 5% higher than for December 1957; for the year 1958, was estimated to be some 2% higher than in 1957.

MERCHANDISING

Credit sales by retailers in the third quarter last year were 3.8% smaller than a year earlier, and cash sales more than 4% larger and credit sales 2.5% smaller. Customers' accounts receivable at the end of September were nearly 2% larger than a year earlier.

MANUFACTURING

Steel ingot output was at 85.5% of rated capacity in the last week of February. Rubber consumption in 1958 was over 5% smaller than in 1957. Leather footwear output was 2.6% larger numerically. Nearly 7% more motor vehicles were shipped from Canadian plants in January this year than last.

MINING

Gold production last year rose close to the 1955 peak. More silver, lead and zinc were also produced than in 1957.

QUICK CANADIAN QUIZ

1. The new St. Lawrence Seaway will handle ships of what maximum draught?
2. By how much has inflation decreased the purchasing power of the Canadian dollar over the past twenty years?
3. Which of Canada's provinces produces the most wheat?
4. What is the origin and meaning of the word "Sioux"?
5. By how much did Canada's gross national product increase in 1958 over 1957?

ANSWERS — 5. By about two per cent, but the increase was due only to higher prices, not a rise in volume of production. 3. Saskatchewan, usually produces more than half of all Canadian wheat. 1. Up to 25 feet; by comparison, Suez takes ships up to 42 feet and Panama up to 40 feet. 4. It is from an Ojibwa word meaning "the enemy". 2. By slightly more than half.

QUICK CANADIAN QUIZ

1. Where in Canada is the world's largest children's hospital?
2. What was "wampum"?
3. In 1948 there were about 1,200,000 Canadians with jobs in agriculture. What is today's total?
4. In terms of lost work what has been Canada's most costly strike?
5. Does the combined cost of family allowances, federal-provincial hospital insurance and universal old age pensions amount to $400,000 a day, $2 million a day, or $4 million a day?

ANSWERS — 5. more than $4 million a day. 3. About 800,000. 1. Toronto's Hospital for Sick Children, which was founded in 1878 as North Americia's first hospital devoted to treating children. 4. A 1924 Alberta coal strike, 1,225,000 man-days of work lost; the 1958 nickel strike cost 1,000,000 man-days of work, the Hamilton steel strike 500,000 man-days of work. 2. Wampum, beads made of shells, was a form of Indian currency.

Remember - the farther your flash is from the subject in taking flash pictures, the less light falls on the subject.

Go by TRAIN and SAVE!
March 24 and 25 — Return limit 10 days
BARGAIN COACH FARES

KENORA TO	Return Fare	You Save
Winnipeg	$ 5.15	$3.25
Fort William	11.95	7.60
Port Arthur	12.10	7.70

Similar low fares in both directions between points shown and intermediate stations. Children 5 years and under 12, half fare. Full information from any C.P.R. agent.
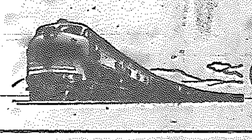
Canadian Pacific

LADIES!
FASHION'S LATEST TREND FOR SPRING IS THE NEW
"Pouf"
HAIR-DO

FOR PERSONALIZED STYLING CALL PROFESSIONAL AND EXPERIENCED OPERATORS AT
HELEN'S BEAUTY SALON
IN THE BERGMAN BUILDING - PHONE 8605
COLD WAVES COMPLETE .....from $5.50 Up
SCALP TREATMENT COMPLETE ....from $3.00 Up

TO THE CITIZENS OF KENORA
THE KENORA KEEWATIN DISTRICT LABOUR COUNCIL DECLARES
Sir Lindsay Parkinson
UNFAIR AND UNSAFE
in that Organized Labor Taxpayer Residents are Deprived of Employment on the Hospital Bridge Project in Kenora.
W. PIERCY,
SECRETARY

The RED CROSS needs YOUR help
SERVING CANADA AND THE WORLD
1909-1959
Donations May Be Sent In Care Of
The Toronto-Dominion Bank - Main Street, Kenora

REMEMBER . . .
WE'RE STILL FIRST!
WE WILL MAKE THE FIRST REGULAR PAYMENT ON ANY Advertised "Quality" USED CAR
FROM
WESTARIO MOTORS
OPPOSITE THE FIREHALL PHONE 8993

DRIVE NOW PAY LATER!!

NO PAYMENTS UNTIL JUNE

on

OK Used Cars

AT

KENORA MOTOR PRODUCTS LTD.

DOLLAR DAYS CONTINUE!!

GUS LANDRY
DRAWER D.
KEEWATIN

HIRO OSHIRO
710 SECOND ST. S.
KENORA, ONT.

All forms of Personal and Business Insurance, including Life, Salary Replacement, Accident and Sickness Group, Fire, Marine, Automobile, Casualty, Bonds.

REPRESENTING THE TRAVELERS INSURANCE CO.

OFFICE PHONE 2214

DANCE

LEGION AUDITORIUM

FRIDAY, MARCH 13th

REFRESHMENTS — TOM BROWN'S ORCHESTRA

SPONSORED BY TRILLIUM TOASTMISTRESS CLUB

Tickets from Tilley's Drug Store, Johnson's Pharmacies, Bus Depot

EVERYONE WELCOME

ADMISSION: 75c EACH - DOOR PRIZE

Around Town

Mrs. R. J. Wise, Rabbit Lake, returned home from Fort William on Tuesday afternoon. Mrs. Wise was discharged from Port Arthur hospital, February 23 and has been taking further treatments for the past few weeks. She has been staying with her nephew and neice, Mr. and Mrs. Stanley Thom of Fort William.

BIRTHS

Trudy is happy to announce the arrival of her baby brother, on March 10 at Dryden Hospital. Weight 8 pounds, 6 ounces. Proud parents are Bob and Chummy Hammond.

CARD OF THANKS

I wish to take this opportunity of extending my sincere thanks to my neighbours and friends for the many cards and letters received and kindnesses extended to me during my recent illness.

Mrs. R. J. Wise.

Announcements

Scout and Cub Mothers of the 1st Kenora Sea Scouts and 1st Kenora Mowgli Cub Pack.

There will be a general meeting of all mothers on Wednesday, March 18 at 2.15 p.m., the place 510 Fifth Avenue South. Please plan to attend as this will be the only meeting called. The future of the group depends on your support.

Help us to Help Others in this community by attending the St. Patrick's Day Tea sponsored by Kenora Oddfellows' and Rebekahs' Cancer, Polio and T.B. Fund to be held in the Kenricia Hotel, Saturday, March 14th at 3 - 5 p.m. Sewing, Home - Baking and Home-Made Candy.

You Can Depend On

When kidneys fail to remove excess acids and waste, backache, tired feeling, disturbed rest often follow. Dodd's Kidney Pills stimulate kidneys to normal duty. You feel better—sleep better, work better. You can depend on Dodd's. Get Dodd's at any drugstore.

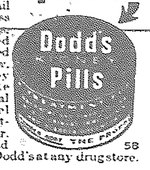

58

Letter To The Editor

March 10, 1959

The Editor,
The Kenora Miner and News
Kenora, Ont.
Dear Sir;

We are sure we speak for all the teachers in this community when we say that we have been most pleased by the public's interest in Education Week and the support which the event has received this year in Kenora.

To those parents and interested citizens who have taken the time and trouble to visit us in the schools and see at first hand what we are trying to achieve here, we wish to express our thanks for your friendly interest and encouragement.

We teachers would like to feel that the interest in our work, aroused by Education Week, will be a lasting and increasing one. We hope the community at large will share with us the belief that the proper training of our youth is a job second to none in importance. Out of understanding and co-operation between the teaching profession and the public, will grow a better education for all.

Sincerely,
Kenora Education Week Committee, 1959.

* * *

The Education Week Committee for Kenora consisted of the following:

Chairman—Mr. E. Wykes.
Official Opening Committee - Mr. J. Duggan, Mr. Gordon McKenzie, Miss B. Cameron, Mrs. V. Kirk, Mr. Ralph Bouchard, Sister Alfred, Miss J. Stemerowicz.
Public Relations - Mrs. J. Holland.
Radio Publicity - Mr. V. King
Press Releases - Miss J. Stemerowicz.
Art Display - Miss H. Nickerson.
Open House - Sister Alphonse.

Kitchen Classics

That mid-winter favorite - the Newtown apple isn't as colourful as some of the red varieties, but is at its prime right now when a good all-purpose is so much in demand.

Get out the steamer and enjoy this old-fashioned treat right now.

STEAMED APPLE PUDDING

1½ cups sifted all-purpose flour
2 teaspoons baking powder
½ teaspoon salt
½ teaspoon nutmeg
¼ teaspoon cinnamon
¼ teaspoon allspice
¼ cup butter
½ cup sugar
1 egg
1/3 cup milk
1½ cups chopped peeled apple
¼ cup seedless raisins

Sift dry ingredients together. Cream butter and sugar, add egg, beat well. Add the dry ingredients alternately with milk, stirring just until blended. Add apples and raisins.

Turn into well-greased quart mold. Cover with its own cover, foil or two thicknesses of brown or waxed paper, secured with string. Place on rack in steamer and pour in boiling water to half depth of mold. Cover tightly, steam 2 hours. Serve with clear vanilla or lemon sauce.

* * *

Apple crowned coffee cake may be served as dessert, cake or quick bread. It's best served while still fresh and warm.

APPLE COFFEE CAKE

1½ cups sifted all-purpose flour
2 teaspoons baking powder
½ teaspoon salt
½ cup granulated sugar
½ cup grated sharp cheese
1 egg, beaten
2/3 cup milk
3 tablespoons melted butter

Sift together flour, baking powder, salt and sugar. Add cheese, mix lightly. Combine beaten egg, milk and melted butter, add to flour mixture, stirring just until dry ingredients are moistened. Spread in greased 8-inch square pan. Sprinkle with apple topping. Bake in hot oven 400F about 30 minutes. Cool a few minutes, cut in generous squares.

Apple Topping

Combine ¼ cup flour, ¼ cup brown sugar and a dash of salt. Add 2 tablespoons soft butter, mix until crumbly. Add 1½ cups finely chopped apple and 1 tablespoon lemon juice. Scatter over top of unbaked coffee cake. Bake as above.

* * *

Toasted cheese squares make a good go-along for this refreshing wintertime salad. Keep it in mind next time your turn for "bridge night" comes around.

TUNA WALDORF SALAD

7 oz. can tuna, drained
1¾ cups diced unpeeled apple
2 tablespoons lemon juice
¼ cup chopped celery
2 tablespoons chopped nuts
3 tablespoons mayonnaise

Break tuna into large pieces with fork. Combine tuna and apple, sprinkle with lemon juice. Add remaining ingredients, toss together lightly, chill. Serve on lettuce cups, garnish with ripe olives.

That's fine fare for the ladies, but if it's men you are pleasing, try this quick-to-make salad on an early-in-the-week day when you are having cold, sliced pork, beef or chicken. Core unpeeled apples and slice in thin cross sections. Arrange on salad greens with orange slices and onion rings. Serve with a clear French dressing.

BLONDIE

LI'L ABNER

RUSTY RILEY

BUZ SAWYER

Introducing EATON'S

1959 VIKING FREEZERS

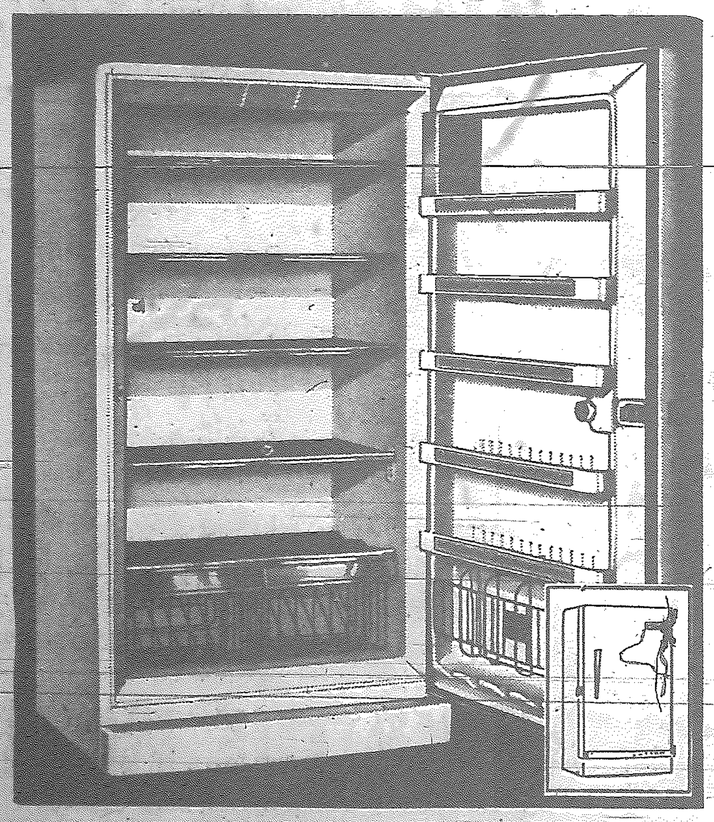

CONVENIENT UPRIGHT MODELS

Ease of accessibility and smart "custom look" styling marks the Viking line of Upright Freezers. Three models available. Quiet-running refrigeration unit has non-sweating condenser that operates efficiently even in hottest summer weather. Variable thermostat to control temperature by a single knob; range is zero deg. to minus 20 deg. Fahrenheit. Four refrigerated shelves in the body; 15 and 20-cubic-foot models also have one adjustable non-refrigerated shelf. Three full-width package shelves in door; larger models also have two half-shelves, ice cream shelf, and two juice can dispensers. The 20-cu.-ft. model has two roll-out baskets to hold up to 72 lbs. 15 cu.-ft. size has one basket, holding up to 52 lb. Four leg levelers. For 60-cycle operation.

20 CU. FT. - HOLDS UP TO 700 LBS. OF FROZEN FOODS 399.00

BUDGET TERMS AVAILABLE

THE T. EATON Co CANADA LIMITED

TO CALL EATON'S DIAL 6467

SATISFACTION GUARANTEED WOOLWORTH'S REPLACEMENT OR MONEY REFUNDED

WOOLWORTH'S

SEAL OF SATISFACTION

VALUES

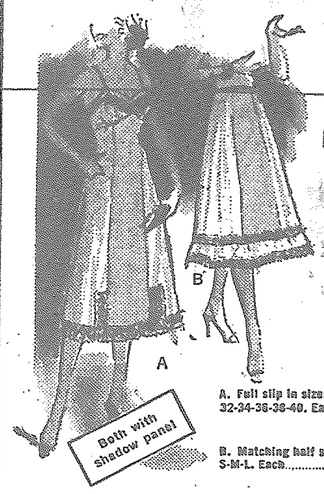

POPULAR LADIES' NYLON AND ACETATE

Slips

See these beautiful slips with their stylish lace trim and shadow panel. New high shades of white, coral, reflection blue or Madrid pink.

A. Full slip in sizes 32-34-36-38-40. Each $1.98

B. Matching half slip in sizes S-M-L. Each $1.59

UNCONDITIONALLY GUARANTEED

FAMOUS NATIONAL CARTRIDGE FOUNTAIN PEN

Try this unconditionally guaranteed cartridge pen. Fills easily, just like a ball pen, and the nib is a smooth-writing marvel! Beautiful engine turned goldtone cap and clip. Five assorted colors. Pen and 4 long-writing refills..... Set $1.00

Extra refills 25¢ for 5

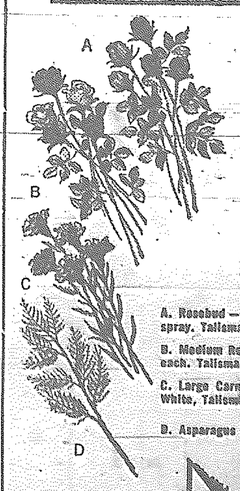

Bring Spring into your home with

IMPORTED POLYETHELENE

Flowers

Keep your house bright and gay with these realistic artificial blooms. Completely washable—last for years and so attractively priced!

A. Rosebud — one bud, 2 green leaves on each spray. Tallsman, Pink, Yellow, Red, Cream. Each 25c

B. Medium Roses—one flower, 2 green leaves on each. Tallsman, Pink, Red, Yellow, Cream. Each 39c

C. Large Carnation. Lovely colors in Red, Pink, White, Tallsman, Yellow. Each 29c

D. Asparagus Fern in fresh, natural green. Each 10c

YOUR SKIN NEEDS

NIVEA!

Touch your face. Does it feel dry? If so, buy Nivea Creme today! Soon your skin will feel soft and wonderful because Nivea Creme moisturizes deep down where beauty begins. You need protection against harsh winds and indoor dryness. Nivea contains Eucerite to replenish natural skin oils. Try it today!

TUBES 39¢ & 69¢

JARS $1.25

WOOLWORTH'S SPECIAL

ON SALE THIS WEEK ONLY

WATERPROOF KERCHIEF

32" x 32" 58c

WHILE QUANTITIES LAST

FOUNDED FIRST 1879 80 YEARS 1959 ALWAYS FIRST