KENORA DAILY
MINER AND NEWS
KENORA, ONTARIO, WEDNESDAY, MARCH 4, 1959

Ella-Lynn's
Ladies' & Children's Wear
See Our Selection of
Spring Dresses

OIL RIG TO BE TOWED 9,200 MILES

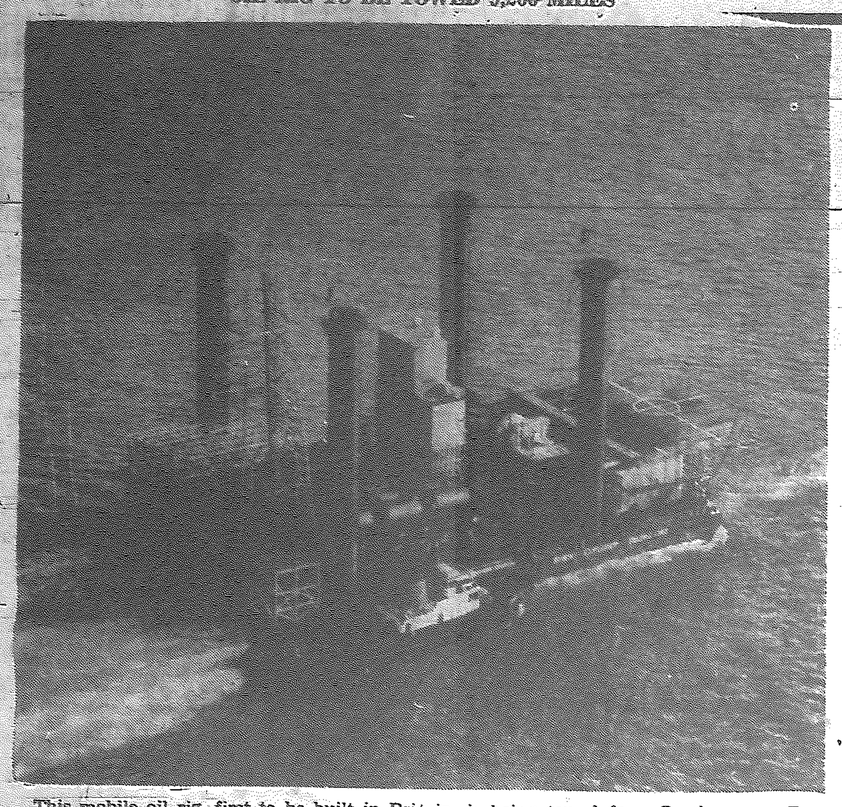

This mobile oil rig, first to be built in Britain, is being towed from Southampton, Eng., to British Borneo, a distance of 9,200 miles. It costs nearly $3,000,000, has accommodation for 56 men and a helicopter landing deck. It will be used to drill for oil in the bed of the South China Sea.

3RD PRAIRIE COMMAND BONSPIEL SATURDAY

Sharp at 8 o'clock Saturday morning March 7, play will begin at both the Kenora and Keewatin Curling Clubs, to mark the opening of the Third Annual Prairie Command Bonspiel.

Lt. Col. Geo. Carmichael, the sponsor of one trophy will throw the first rock at Kenora, while Lt. Col. Max Lachapelle the co-sponsor of the Second event will start proceedings at Keewatin. Curling will continue all day Saturday and until noon on Sunday March 8, when three event winners will be decided.

The Bonspiel, this year drew a record entry, which had to be stopped at 40 rinks, of which 35 will be visiting rinks while 5 are composed of members of the Sergeant's Mess 40th Med. Regt. in Kenora. The Fort William Sergeants' Mess hold the record entry this year, having 7 rinks in competition.

The Senior NCOs' Bonspiel was originated in 1956, with a challenge match between the Sergeants' Mess at Fort Osborne Barracks in Winnipeg, and the local Sergeants' Mess. It was then decided at a meeting between the two groups to hold a bonspiel in Kenora in 1957 to be called the First Annual Prairie Command Senior NCOs' Bonspiel. Each year since, the Bonspiel has been [illegible]

These trophies and sets of individual awards have been placed for annual competition in this bonspiel. The Grand Challenge trophy which has been in use since 1956 was donated by Lt. Col. Geo. Carmichael. The Second Event trophy which originated in 1957 was co-sponsored by Lt. Col. Max Lachapelle and WO 1 Fred Lachapelle. The Third Event trophy which also was first used in 1957 was donated by Lt. Col. E. B. Burnett. All trophies are on display this week in Williams Hardware window.

The following units will participate:

Command RCE Engineers FOB Wpg; AAG (Manning) HQ Prairie Command; Queens Own Cameron's Winnipeg; Command Medical Office FOB Winnipeg; Lake Superior Regiment Port Arthur (3); Headquarters RCAMC Winnipeg; G. Branch FOB Winnipeg; RCA Sgt. Mess Shilo Man. (2); B Tp. 116 Med. Bty. Dryden; HMCS Chippawa Winnipeg (4); Fort William Sergeants' Mess (7); 46 Fld. Sqdrn. RCE (M) Pine Falls (2); Command Pers. Office FOB Winnipeg; RCEME Winnipeg; 1 Staff H.Q. Winnipeg; 16 ROD Winnipeg; CJATC Rivers Man. (2); 39 Field Reg. Winnipeg; Shilo Military Hospital Shilo Man.; RCAF (Aux.) Winnipeg; C Pro C School Shilo Man.; 40th Med. Regt. Kenora (5).

Woolworth's Begin Weekly Advertising Schedule Today

Readers will notice in this issue, the first of a long series of weekly advertisements being placed by the F. W. Woolworth Company. It marks a historic occasion for this giant organization which, for the past 80 years since it first commenced in business, has opened, on the average, one new store every 18 days. It was a major decision on the part of the Company to use the power of Canada's daily newspapers in their program of continued business growth, and the Miner and News, as a member of the Canadian Daily Newspaper Association, is pleased to be included in this important event.

This is Woolworth's golden jubilee year, and this first step into the daily newspaper field has been taken simultaneously in other countries besides Canada, pointing up their recognition of the part which the daily press makes in today's merchandising process.

Twenty Five To Receive Citizenship At Friday Court

His Honour Judge E. C. Popham will hear twenty-five applications for Canadian Citizenship at a sitting of the District Court on Friday afternoon, March 6th at two o'clock.

Following the ceremony, Bibles will be given to the new citizens by representatives of the British and Foreign Bible Society of Canada.

The following will receive their Canadian Citizenship:

Barchuk, Wasyl (William) Kenora; Burstahler, Reinhold (Ronald) Sioux Lookout; Cieslik, Jozefa, Red Lake; Gieslik, Stanislaw, Red Lake; Gillies, Janina, Red Lake; Contscharow, Nina, Madsen; Bron, Vlastinil, Dryden; Jost, William, Dryden; Malejczuk, Jan (John), Red Lake; Malyk, Marja (Maria), Dryden; Martinec, Jan, Kenora; Martinec, Theresia (Theresa); Kenora; Pavlavicius, Povilas (Paul Pavlovich), Cochenour; Ritzen, Warner, Kenora; Schui, Nans Cert, Dryden; Swiderski, Antoni, Pickle Crow; Swiderski, Stanislawa, Pickle Crow; Tittlebier, Mary [illegible]; T[illegible]va, Dryden; Thier, Helen, Red Lake; Thier, Joachin (Joseph) Wilhelm, Red Lake; Vader, Cornelus, Jones; Vader, Francesca (Frances) Jones; Vandenberg, Willam (William) Hendrik, Kenora; Vidovic, Gerda Alsbeth Irma, Kenora.

Toastmistress Council Executive Meet In Kenora

Miss Winnifred Cooper, Chairman of Toastmistress Clubs Canadian Council No. 1, with Vice-Chairman Mrs. M. Gendreau, and Speech Contest Chairman Mrs. T. McClelland spent Saturday February 28 in Kenora, meeting with members of Trillium and Lake of the Woods Clubs on matters of mutual interest.

Since the Kenora clubs are to be joint hostesses to the Council meeting and speech contest to be held in April, Saturday's meeting saw committees set up, and individual duties assigned.

Canadian Council No. 1 is made up of seven Clubs, five from Winnipeg and two from Kenora.

This Council is one of twelve, (taking in ninety Clubs) making up North Central Region. The following areas are represented in this region: Manitoba, Western Ontario, North Dakota, South Dakota, Minnesota, Iowa, Northern Illinois, Wisconsin and Nebraska.

This whole region is a veritable beehive of activity this year, local members learned. Not only do they play a small part by holding the Council contest in Kenora, but the Council is to be host to the Regional Contest in Winnipeg, in May.

Then in July comes the climax of the T.M. year, the International Speech Contest to be held in Minneapolis. There flags of fourteen nations will be in evidence, as delegates gather from far and near for the first time in this region.

Service Station Entered; Quantity Of Money Stolen

Sometime during the night thieves entered the Pine Portage Service Station and made off with a sum of money in the amount of $98.67 and a carton of cigarettes.

Town Police state that entry was gained by breaking the glass in the garage door. Discovery of the theft was made at eight o'clock this morning.

Police are investigating and at press time, no arrests have been [illegible]

FOR SALE
LARGE, SPACIOUS 4 BEDROOM HOME
Fully Modern, Hot Air Oil Heating,
Centrally Located with View of Lake
FOR PARTICULARS APPLY
SUTCLIFFE AGENCIES LIMITED
INSURANCE - REALTORS
CUSTOMS BROKERS
Kenora, Ont. — Phone 6474

Education Week In Keewatin

The week of March 1 to 7 is Canadian Education Week. Throughout Canada, the theme, "Education - Everybody's Business" is being brought to the attention of the public. While it is important that we set aside this special time for considering the educational needs of our young people, and how, successfully these are being met, it is important to remember that interest in education for one week during the whole year will do little to promote the cause of education. It is the kind of constructive interest that continues throughout the year, and which expresses itself in proper attention to the daily educational needs of children, which will be of real value.

All interested persons are invited to take part in the special activities which mark Education Week. Keewatin citizens are asked to note the following:

1. See the display of arts and crafts in the windows of Johnson's Drug Store, Ottawa Street. This is the work of pupils of both Keewatin schools, and gives a representative sampling of the type of work being attempted in these fields.

2. Visit the Keewatin Public School on Thursday, March 5th between the hours of 7.30 and 9.30 p.m. Take time to see further examples of the art and craft work of the children, as well as their text books, library books, samples of their work in other subjects. It may be possible also for you to visit and to chat for a few moments with your child's teacher. The teacher will welcome such an interview, particularly if there are problems concerning the child's progress which you may be able to help in solving.

3. If you have a child who will be eligible to attend kindergarten next September (age 5 by December 31, 1959) you will have an opportunity on Visitors' Night to register that child [illegible] and assist the school authorities in making early plans for next year.

Pupils WHO DO NOT ATTEND KINDERGARTEN, but who will enter Grade 1 next fall should also be registered.

4. Watch for special news articles, radio and television programmes during Education Week. Your local paper will carry announcements of these.

5. Note that Easter term tests are now in progress at the Keewatin Public School. Make a point of seeing that your child prepares for these tests.

The school and the home have basically the same aim - to assist in fitting children as completely as possible to live useful, satisfying, productive and unselfish lives. A constructive and genuine interest in education is vital in the achievement of that aim.

St. James Church To Hold Old Custom Sunday, March 8

On Sunday, March 8th, the fourth Sunday in Lent, known as Mothering Sunday or Refreshment Sunday, the Congregation of St. James Anglican Church Keewatin, will witness the re-introduction of a centuries old ceremony of blessing and distributing Simnel Cakes. For Anglicans this is the day that is set aside to pay the overdue respects to Mothers of earthly homes.

In days of yore, gifts of flowers and Simnel cake were brought to church by families as a gift of love and devotion. After being blessed the gifts were distributed to the mothers present. For those who had died the flowers were placed upon the graves.

The cakes also have a symbolic reference to the feeding of the "Five Thousand."

On Sunday the address will be centered upon the three mothers. The mother of our Lord, our Earthly Mothers and Mother Church.

Wednesday, March 11th the [illegible] be held at 7 p.m.

"Theme" "The Fourth Sunday in Lent. My God, My God why Hast Thou Forsaken Me?

KENORA BAR ASSOCIATION ESTABLISHES NEW SCHOLARSHIP

For the first time in the history of the Kenora Bar Association, the annual meeting was held in Dryden on Friday, February 27th with representatives from Kenora and Dryden attending.

The president of the Association, Mr. J. T. Brett, of Kenora, presided over the early part of the meeting during which the minutes of the last annual meeting and the financial report were read by Mr. D. M. Bruce, Secretary Treasurer of the Association. The President noted that His Honour, Judge E. C. Popham, was unable to be present at the meeting for the first time in many years and a resolution was passed expressing the regret of the members that the Judge could not attend.

A general election of officers for the coming year was then held and the following members were elected:

Honorary President - Judge E. C. Popham
Immediate Past President - J. T. Brett
President - Vernon C. King
First Vice President - J. K. Doner
Second Vice President - L. A. McLennan, Q.C.
Secretary Treasurer - D. M. Bruce

Mr. King, the new President took the chair for the remainder of the meeting during which various aspects of the Association business were discussed.

The most important item of business considered was the establishment of a scholarship for the Grade XIII student with the highest standing in English and one other language in the judicial district of Kenora. A motion made by L. A. McLennan of Kenora and seconded by Mr. N. F. McAuley of Dryden that this scholarship be created was unanimously passed by all members present and the matter was then referred to committee for further study of the details involved.

Members of the Association from Kenora present were Magistrate J. V. Fregeau, Sheriff D. M. Bruce, L. A. McLennan, Q.C., J. T. Brett, Vernon C. King, J. K. Doner, and D. L. Swancar. Those attending from Dryden were Magistrate J. A. Cox, Norman F. McAuley and R. W. Gibson.

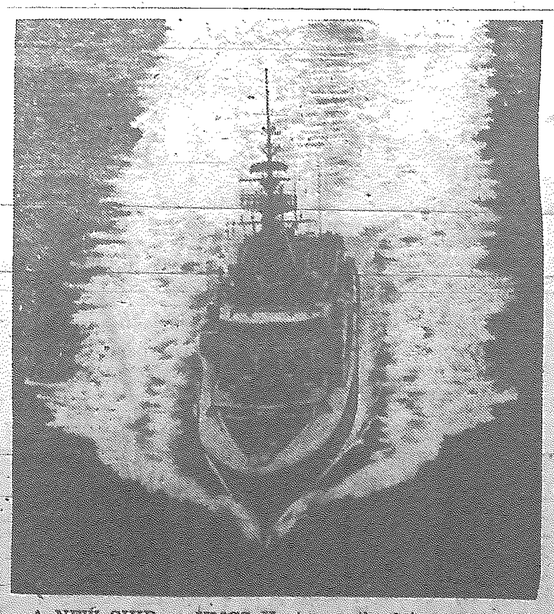

A NEW SHIP — HMCS Kootenay, the latest of the "Restigouche" class destroyer escorts, will commission at Vancouver on March 7. She is the second ship in the Royal Canadian Navy to bear the name.

FOR YEAR 1958

POLICE REPORT SHOWS DECREASE IN LIQUOR, TRAFFIC OFFENCES

In the annual report issued by the Kenora Police Department, a decrease in crime, liquor and traffic offences during 1958 was the highlight of the report.

In his twentieth annual report, Chief J. Pike notes that, exclusive of Parking Meter infractions, there was a decrease of 191 prosecutions compared with 1957 figures. The majority of offences occurred under the Liquor Control Act, with the largest number of prosecutions (460) dealing with drunkeness, out of a combined total of 713 charges.

HIGHWAY TRAFFIC ACT

210 charges were laid under the Highway Traffic Act, with 101 being for speeding. Two persons were killed in Highway accidents and 33 injured. Two were injured in bicycle accidents. 119 automobile accidents resulted in damages of over $100 to each vehicle, and 329 minor accidents.

CRIMINAL CODE

435 prosecutions were listed in this department largest number (114) for disorderly conduct. 66 were for theft, 57 for vagrancy, 40 for impaired driving, 27 for false pretences, 16 breaking, entering and theft, 31 assault charges.

TOWN BY-LAWS

The Parking Meter By-Law saw 5,662 charges laid. Traffic offences on town streets amounted to 106 with 14 miscellaneous charges.

FINES AND COSTS

Total amount of fines and costs paid . . . $20,687.65.

Fines and costs lost on Commitment . . . $14,543.65.

Total amount of Fines and costs . . . $35,231.30.

Fines and costs imposed show a decrease of $5,582.53 as compared with 1957.

COST AND STOLEN PROPERTY

Value of property [illegible] shows a decrease of $5,480.[illegible] as compared with 1957, and value of property recovered is proportionally decreased.

Twelve automobiles were reported stolen and eleven recovered.

PERSONS COMMITTED

For non-payment of fines and in cases where sentences were mandatory, 603.

Destitute persons admitted for night shelter amounted to 647.

PERSONNEL

The department lists as personnel, one Chief Constable, 1 Sergeant, 2 Corporals, 11 Constables, 1 Clock Patrolman, 1 Pet Control Officer.

During the year the strength of the uniform branch was increased by one member. Constables D. Moon and J. W. Terrell resigned from the Department effective June 18th and September 2nd respectively. Those enlisted were D. Moon, March 14th, G. Magee, June 20th and K. Cossey, September 29th, 1958.

PARKING

Chief Pike reports that in June of 1958, at the request of the Mayor and Council, I attended the Ontario Traffic Conference, two week course, at Huron College, London, with a view to finding a solution to our local traffic problems. The information obtained, I believe, will be of great value in future planning. Two things appear imperative; Off Street Parking and the changing from diagonal to parallel parking on our narrow streets, to facilitate the movement of an ever increasing volume of motor vehicular traffic, which will be further increased upon the completion of the Seaway Project.

FINGERPRINT DEPT.

During the year a Fingerprint Section was established in the Department, headed by Constable R. P. Etherington, who has completed an elementary course in

(Continued on Page 4)

Penitentiary Term For Local Man

A young Keewatin man, Tuesday was sentenced in Magistrate's Court to serve a lengthy term in the penitentiary. He pleaded guilty to three charges of breaking and entering and theft and one charge of theft of an automobile.

On charges of breaking and entering and theft from Newman's Jewellers and Westario Motors, he was sentenced to two years and six months on each charge, sentences to run concurrently.

For stealing a Ford sedan and breaking, entering and theft from the Norman White Rose Service Station, he was given one year on each charge, sentences to run concurrently.

BINGO WINNERS

The Norman Community Club announces that five people have completed the Z on the current Newspaper Bingo. The following will split the $50 prize:

Lena Borden, Johnson Block, Ste. 12, Julie Lund, Norman Ont., Mrs. Agnes Johnson, 127 Mellick Ave, Mrs. W. Wilson, Ottawa St., Keewatin, Mike Pacholuk, RR 2, Transmitter Road and Mr. D. Sharpe, 1106 River St.

Play continues for the "full house" and the $500 prize.

Ukrainian Women Mark Anniversary

Mrs. E. Sytnyk of Winnipeg was the guest speaker when the Ukrainian Women's Association observed their 30th anniversary at the Ukrainian Literary Society Hall on Sunday evening, February 22nd.

Covers were laid for tea and at the head table which was centered with an anniversary cake flanked with tall tapers and baskets of flowers, sat the past presidents with the present executive. Mrs. J. Lozinski, president, was mistress of ceremonies and called for two minutes silence for the members who have passed away and for the patroness, O. Kobylianska.

Mrs. M. Struchynski introduced the guest speaker who was instrumental in forming the organization 30 years ago. For her topic Mrs. Sytnyk chose "What Will the Future Days Bring Us?" In her interesting address she touched on the important role that women have played in world affairs since their emancipation. In this age of automation and of the atom it is even more important that women take an active interest in affairs beyond their household duties and each in her way do a little to make this world a better place to live in, the speaker stated.

Mrs. N. Atamaniuk, who was the first president, thanked the guest speaker. A concert programme followed which included the choir of the Ukrainian Literary Society under their director, Mr. W. Myhal, and national dances by the young dancing group which appeared in the festival under their instructor, Paul Kitt.

Tea was served and a social hour followed with memories of the past and ideas for the future exchanged, in a very pleasant and memorable evening.

SPECIAL MEETINGS AT LAKESIDE BAPTIST

A series of special meetings will begin tonight at the Lakeside Baptist Church. The guest speaker is Rev. William Horn, Pastor of First Baptist Church, Willmar, Minnesota. Rev. Horn is a graduate of the Johns Hopkins University of Baltimore, Maryland, and of Eastern Baptist Seminary, Philadelphia, Pa., and has served churches in Wisconsin and Minnesota.

There will be a service each evening through Friday, March 13, except Saturday, beginning at 8 p.m. Pastor Horn will bring a challenging message each evening and there will also be special music. Everyone is welcome to attend these services.

Mechanical hares for greyhound racing were introduced in England as early as 1876.

The original Stilton cheese is made near Melton Mowbray in

Mrs. H. Fawcett To Represent TM Club In Speech Finals

On Wednesday last, the Lake of the Woods Toastmistress Club held their regular meeting in the Green Room of the Kenricia Hotel, with President Mrs. J. Stearns in the chair.

[illegible] and Toastmistress [illegible] Kidd informed members and guests, (and the speakers!) that this portion of the meeting was to be devoted to the Club Level Speech Contest.

Mrs. Kidd informed the group that contest rules have been changed this year, and on every level contestants are allowed only twenty-four hours to prepare their five to seven minute speech on one of three given topics.

Three speeches were given, and the assigned topics were "Peculiarities", "A Word of Praise", and "Frontiers".

The speakers had evidently found these subjects to their liking, and judges Mrs. L. M. Watts,

(Continued on Page 6)

LAKESIDE COMMUNITY CLUB STAGES SUCCESSFUL FANCY DRESS CARNIVAL

"The best Skating Carnival that we have ever seen" . . that was the consensus of opinion among Lakeside residents late Sunday evening following a full day's activity at the Lakeside Community Rink. The youngsters had their Carnival in the afternoon and they turned out in greater number than anyone had expected and in almost every conceivable kind of costume.

It was truly amazing to see children of only four and five years of age all dressed up and out on the ice. It was also amazing to watch those same children perform a feat of magic when they caused to disappear 30 dozen Hotdogs in less time than it takes to read this. The Carnival Committee, not expecting such an overflow crowd, didn't have enough cow available and two hundred cartons of chocolate milk disappeared with the wave of a hand. The only unfortunate people were the judges who were forced to choose prize winners in the different age groups. As more than one person remarked, there wasn't a costume on the ice that didn't deserve a prize.

Prize winners were: Girls up to 5 years: 1 - Collen Smith; 2 - Christine Wilson. Boys to 5 years: 1 - Billy McKeever; 2 - John Bryngelson. Girls 6 to 8 years: 1 - Mary Ann Meadows; 2 - Betty McKeever. Boys 6 to 8 years; 1 - Curtis Ronning; 2 - David Kippen. Girls 9 - 12 years; 1 - Carol Ronning; 2 - Carol Wicks. Boys 9 to 12: 1 - John Sinclair; 2 - Bill Whiting. Teenage Girls: Noranne Wallin. The Teenage boys were conspicuous by their absence and the committee has a prize on their hands with no one to award it to.

Considering the hundreds of children at the Carnival, the most surprising thing was the lack of accidents and lost shoes, mitts etc. The only accident reported was when one young lady decided to skate over her sister's fingers instead of the ice. Luckily the result was only some scraped skin. Everyone's sympathy went out to the judges of the costumes. Mrs. H. E. Sigurdson Mrs. O. Thordarson and Mr. J. E. Turner who did an admirable job in selecting the best from among hundreds on the ice.

The hours between five and eight o'clock were spent searching for more hotdogs, buns and coffee for the adults Carnival and the Committee were successful in rounding up another 150 hotdogs and 10 gallons of coffee. The grownups Carnival was just as successful as the children's and Lakeside residents are to be congratulated for turning out

(Continued on Page 6)

HOUSES FOR SALE
MORTGAGE LOANS
INCORPORATED 1906
CUSTOMS HOUSE BROKER
The Standard Realty
COMPANY LIMITED
INSURANCE
319 2nd St. S.
Phone 6552
REAL ESTATE BROKER

Jack Watterson Ltd.
MEN'S SHOP
[illegible] Main Street S. — Phone 7312

SPORTS PAGE

A. A.
P.O. Box 463
Lake of the Woods Group of Alcoholics Anonymous

WRIGHT THEATRE
SHOWING WEDNESDAY, THURSDAY & FRIDAY EVE.
GOD'S LITTLE ACRE
Feature Starts 7.15 and 9.10 p.m.

Canadians Take One-Game Lead Defeat Thistles 4-3

by Jack Thomson

The Fort Frances Canadians jumped in to a one game lead in the best of seven, Thunder Bay Intermediate Hockey semi-finals as they squeezed by the Kenora Thistles four to three. Nine hundred and fifty fans witnessed the first game of the series in Kenora.

Mike Pearson paced the Fort Frances club with two goals. George Melynchuk and Toolie Kawulia each scoring one. Merv Dubchuk was the big gun in the Thistle camp with two, Ray Westlund getting number three.

Canadians lead two, one at the end of the first stanza, added two more in the sandwich frame. The Thistles came to life in the third period, but could only score two. Coach Charlie Rayner pulled goaltender Allie Reynard with a minute to go, but couldn't get the equalizer.

The team now move to Fort Frances for the second game of the series on Thursday night. Referees Ted Early of Dryden and Frank Richards of Kenora handed out twenty two minutes in penalties, eight to Kenora, fourteen to the Canadians.

Icing the puck . . The Ontario Minnesota Hockey League executives are planning a get-together next week to discuss their mutual problems . . . According to rumours yesterday, Gordie Pennell of the Warroad Lakers was the only player who said he would not join the Maroons in their playoff hunt. Chuck Lumsden, Murray Balagus thought they were going to play, but after the stories in the papers, must have decided against it . . . The Marroon - Port Arthur series should be one of the best . . . In the North Shore last night the Nipigon Flyers defeated Marathon Mercuries two to one in the first game of their playoff round . . . And that's 30 . . .

Fort Frances 4 - Kenora 3

1st Period
3.50 Fort Frances - Melynchuk
10.01 Fort Frances - Pearson (Johnston, Tontinato)
10.58 Kenora - Dubchuk

2nd Period
1.50 Fort Frances Kawulia
2.35 Kenora Dubchuk (Robertson)
[illegible] Fort Frances Pearson (Eisenzopf)

3rd Period
8.04 Kenora Westlund (Morgan, E. Devins)

THE GAME - - - AS I SAW IT

by Rick Hunt

The rivals have clashed. Now the first game is complete; now it is over.

The Thistle rink crowd was dressed in their best cheerfulness, gayety, merriment, vivacity and liveliness prior to the opening whistle of last night's first period. The same crowd stood stunned when the bell rang three periods later . . . Fort Frances had defeated the Thistles, 4-3.

The opening play-off game of the Thunder Bay Intermediate series between the Fort Frances Canadians and the Kenora Thistles was not the usual exciting and colorful battle that is regularly turned in at this time of the season. However, the hard skating border town bandits displayed some remarkable defensive hockey to defeat the Kenora Thistles. In fact, it was Fort Frances' game right from the opening minutes of the first stanza.

It started at the three minute mark of the first period when George Melynchuk stole to puck from a Thistle player and scored on a sensational breakaway. This was the beginning of the end of the Kenora Thistles.

Pearson added to Kenora's growing troubles when he beat Allie Reynard on a combination pass play from Johnston and Tontinato at the ten minute mark.

The Thistles were not actually dead. Mervin "Stubby" Dubchuk gathered in a stray puck inside his own blueline, skated like a lost missle to the Fort's blueline and banged the puck past Harry Barefoot into the right hand corner of the net. It was the picture goal of the evening, but the Thistles did not build a frame around it.

Dubchuk's goal aroused the Thistles . . . someone commented in the gallery that Dubchuk had struck the match to the fuse which led to Kenora's powder keg . . . but try as they might, the Thistles found it impossible to tie the game by the end of the first twenty minutes.

The second period was little of a change for the average fan. The Fort Frances Canadians showed increasing strength around the Thistle net and Toolie Kawulia scored at the one minute mark. Pearson scored with ease on a slap shot some seventeen minutes later. The bandits were coming into the home stretch with a 4-1 lead.

THE FINAL FRAME was different from the average Thistle game. Inspired by Charlie Rayner's in-between period pep-talk the Thistles looked like shades of yesterday. They were the aggressors for the first time in the contest and Harry Barefoot began to n[illegible] the puck for the first [illegible].

When two short minutes had said good-bye, Said Robertson picked up a loose puck to the side of the Fort Frances net, he passed it in front of the pipes to Dubchuk, who scored while falling to the ice. Stubby's second goal, and this time it gave the Thistles life.

Minutes later Ray Westlund, the lanky and "wonderful" play-off competitor, flipped the puck past Barefoot on a pass from youthful Eddie Devins. The score stood 4-3. It didn't change for the remaining ten minutes, but it had its scares.

Allie Reynard kicked out countless shots in the final phases of the game and the Thistles missed on some "dandy" chances to score before the bell rang; however, Fort Frances held their Fort.

The journey to Fort Frances Thursday should be rewarding.

Juvenile Standings for 1958-59 Schedule

TOP-TEN SCORERS

	G	A	Tl Pts
1. Vernon Mainville - L.W.I.	27	30	57
2. Don Morriseau - L.W.I.	37	12	49
3. S. Lavand - L.W.I.	30	16	46
4. R. Jourdain - L.W.I.	26	19	45
5. M. Beaver - L.W.I.	22	20	42
6. K. Schabler - Keewatin	19	4	23
7. A. Morton - Keewatin	15	8	23
8. L. Johnson - Legion	15	8	23
9. G. Owen - Legion	14	6	20
10. D. Gibson - Legion	10	9	19

FINAL LEAGUE STANDINGS

	GP	W	T	L	GF	GA	Pts
L.W.I. St. Mary's	12	9	2	1	155	83	20
Kenora Legion	11	4	1	6	79	84	9
Keewatin Kanucks	11	4	1	6	71	111	9
Kenora Jaycees	12	3	2	7	77	89	8

GOAL KEEPERS' STANDINGS

	GP	GA	SO	Avge
Freddy Kelly - L.W.I. St. Mary's	12	83	0	6.92
Paul Domenski - Kenora Jaycees	12	89	0	7.41
G. Saunders - Kenora Legion	11	84	0	7.70
B. Stockholm - Keewatin Canucks	11	111	0	10.09

Leading Goal Scorer: Don Morriseau - 37 - L.W.I. St. Mary's
Leading in Assists: Vernon Mainville - 30 - L.W.I. St. Mary's
Leading Goal Keeper: Freddy Kelly - 6.92 - L.W.I. St. Mary's

Canada for all you phone callers . . . He is spending a few days down east with his brother Joe . . . The Kenora-Keewatin High School Girls played host to over a hundred visiting girls in their annual Basketball Tournament which was held at the High School throughout Saturday . . . Girls from Atikokan, St. Mary's (Winnipeg), Fort Frances, Red Lake and Dryden took part . . . Miss M. McCulloch, the local

(Continued on Page 6)

NOW ON!
YOUR Johnson DEALER'S
ALL-FAMILY OUTBOARD BOAT SHOW
WEEK
FEB. 27 to MAR. 7
Get set for summer fun! See the new Johnson "Flying White-Fleet", exciting new boats and water sports gear. Come bring your family.
AT YOUR JOHNSON DEALER'S NOW!

Paramount
THURS. FRI. - SAT.
JOHN WAYNE
unlocks the barred East!
THE BARBARIAN AND THE GEISHA
CINEMASCOPE COLOR
Also: Daddy Is Little Darling
Show Times:
Mat. 2.15 - Eve. 7.15 and 9.20
Last Time Tonight:
TORPEDO RUN
Show Times 7.15 and 9.25
Patrons Please Note:
No Matinee Tuesday or Thursday
Visit Our Comfortable Smoking Loges
Coming Attractions: The Last Harrah; Kings Go Forth; The Decks Ran Red (adult entertainment); Cat On A Hot Tin Roof (adult entertainment).

MAN OR WOMAN WANTED
To Take Over Distributorship and Service Stores In Spare Time
We are looking for a reliable person in this area who is capable of handling our distributorship and who will give stores prompt service. The man or woman selected will find this is a highly profitable operation which can be handled in your spare time, your territory is large enough to develop into a full time business, with our help. If you are sincerely interested in running a business of your own we would like to hear from you, small investment of $485.00 is required which is fully secured by stock. For personal interview write fully about yourself and give phone number to Cross Canada Enterprises, 35 Hayden St., Toronto, Ont.

WESTARIO MOTORS
CHRYSLER - PLYMOUTH - FARGO DEALERS
require
FIRST CLASS SALESMAN
- CAR SUPPLIED
- SPLENDID FUTURE
- FACTORY TRAINING
- TOP REMUNERATION
- EXCELLENT WORKING CONDITIONS
- MANY OTHER BENEFITS
IF YOU FEEL YOU CAN QUALIFY
PHONE BUD GIBSON 8993 FOR AN APPOINTMENT
Move Forward with the Forward Look

Off the Cuff

by Rick Hunt

Met Marsh Peters, the sports chairman for the Canadian Legion Curling Bonspiel, over the weekend and enjoyed talking to the sixty-three year old sports fan . . . Marsh is well known throughout Manitoba for his baseball "love" and curling antics . . . Marsh was the oldest curler playing in the Manitoba Bonspiel this year at Winnipeg . . . In fact he has been curling in the Manitoba 'spiel for some forty-one years, which is quite a record . . . Marsh takes care of the rural Minor League Baseball teams on the outskirts of Winnipeg during the summer . . . He served in the First World War and the Second World War and has been interested in Legion sport activities for some time . . . In fact he even gave a trophy to the Manitoba-Northwestern Ontario Legion Command Curling play-offs which were held in Kenora over the weekend . . . The Marsh Peters' Trophy has been in competition for some five years now . . . He attends the World Series every fall too . . . Quite a chap.

The Legion 'spiel was a great success from our viewpoint . . . Mac Scales' foursome won the honors in what some local curlers say was the hardest fought best-of-three play-offs ever played in Kenora . . . John Tarran is in

OPPORTUNITIES FOR YOUNG MEN AS OFFICERS IN THE CANADIAN ARMY
Great opportunities await you as an Officer in the Regular Army. A healthy, outdoor life and training on an Officer's salary. The chance of travel, adventure and leadership.
All these benefits can be yours if you are single, aged 18 to 23, have junior matriculation or equivalent education, and can meet citizenship and enrolment standards.
Get full details of the Officer Candidate Program today by phoning or mailing this coupon to:
ARMY RECRUITING STATION
HURTIG BUILDING
264 Portage Ave.,
Winnipeg, Man.
Tel. WH 2-4074
NAME ..... (Age)
ADDRESS .....
CITY or TOWN ..... Telephone
PROVINCE .....
KD17

When in Winnipeg Stop at the
BRUNSWICK HOTEL
2 Blocks North of City Hall
571 Main St. - Ph. WH2233
Hot and Cold Water In All Rooms
Some With Baths
Rates: $1.75 and Up
Weekly and Monthly Rates Arranged Parking Facilities

KENORA'S NEWEST FLOWER SHOP
"The Glenne"
FLOWERS FOR ALL OCCASIONS
SPECIALIZING IN
- Wedding Bouquets
- Funeral Arrangements
Orders for Keewatin taken by Custom Electronics Enterprises - Phone 2561
"The Glenne"
Formerly Foster Florist
16 Main St. S. - Phone 9955

TONIGHT AT THE THISTLE RINK
Hockey - Bantam B 6.00-7.00 - Bantam A 7.00-8.00 - High School 8.00-10.00

FOR SALE

FOR SALE — '52 Chevrolet car, automatic. Good condition. Best offer. Phone 2331.

FOR SALE — Lot. Close to lake by Kenricia Kabin Kourt in Norman. Phone 2668.

FOR SALE — Clearance of Fashion Frocks. Phone 8-J-3.

FOR SALE — 1955 Monarch in very good condition. Phone 6671.

FOR SALE — Fully modern 2 bedroom home. Apply Box 33 Miner and News.

SNAP — 1957 Monarch Lucerne. 4 door, 2 tone paint. Push button transmission. Radio. Turn signals. Air conditioning. Automatic windshield wipers. 7 tires. Low mileage. Best offer. Phone 8606.

FOR SALE — 1952 Ford Custom 4 door. Good condition. New paint. New tires. New motor last year. 2 block heaters. Battery charger. Priced for quick sale. 822 7th Avenue South, trailer.

FOR A COMPLETE SELECTION of baby furnishings, cribs, mattresses, strollers, carriages, play pens, high chairs. See the display at Delamere and Tilleys. Free estimates on Custom Made Drapes and wall to wall carpets. Phone 7212. Delamere and Tilley of Kenora.

House Trailers
REDUCED FOR QUICK SALE
- 33' x 8' UNITED
- 28' x 8' WHITLEY
- 26' x 8' BUDGER
- 22' x 8' AMERICAN
Trades and Terms Accepted
Can be seen one mile west of Keewatin

FOR RENT

FOR RENT — Room for gentleman. Central. Reasonable rent. Phone 9419.

FOR RENT — Double room. Apply Box 35 Miner and News

WANTED

WANTED — Room and board for young gentleman. Apply Safeway, Main Street.

WANTED — Quarter size violin. Phone 8-J-3.

WANTED — Used aluminum boat in good condition. Must be at least 16 feet long. Address replies to D. A. McIvor, c/o Ontario Hydro, Ear Falls, Ont.

WANTED — Experienced alteration seamstress for quality ladies' ready to wear department. Phone 6436, Mrs. Stephens.

WANTED — Clothing salesman for local store. Apply Box 34 Miner and News.

MISCELLANEOUS

WOULD THE LADY SEEN taking a cream coloured wallet in Robinson's Basement Department, please return same and avoid legal action.

Why suffer the agony of Rheumatic Pain, Sciatica, Lumbago, when RUMACAPS will help you to welcome relief. Ask your Druggist.

THE MAN FROM MARR'S
Says:
He Has Several
USED TRUCKS
All Reconditioned and Ready to go to Work
- A 1953 Chevrolet half ton
- A 1955 Ford 3 ton
- A 1956 Ford half ton
- A 1956 Ford ¾ ton
- A 1957 Ford F800
Prices Slashed to Clear
Drop In and Inspect - Terms Arranged
W. H. MARR LTD.
400 Railway St. - Phone 6404
INTERNATIONAL CONSTRUCTION EQUIPMENT DISTRIBUTORS

WANT-AD ORDERING MADE EASY
Phone 8936 - Say "Charge It"

W. J. MAZEPPA AGENCIES
Life Insurance — General Insurance
Real Estate - Mortgage Loans
Phone (Office) 9859
34 Main Street

FINAL WEEK
Take this opportunity to see the 306 SINGER Automatic Machine at a discount of $80.00 in any cabinet or portable. The lowest price ever on this beautiful Automatic.
Phone for a home demonstration today
SINGER SEWING CENTRE
PHONE 8428
219 Main St. S.

NOW
EXCLUSIVE AGENTS FOR OFFICE SPECIALTY
FEATURING
Desks - Filing Cabinets - Office Chairs - Filing Systems
The Finest In Canada
PAT'S KENORA STATIONERY and NOVELTY SHOP
Phone 8769

Mastercraft UPHOLSTERERS
Custom Made Draperies and Venetian Blinds
Canvas and Metal Awnings
Dial 7953 For Free Estimates

Government Certified High Pressure Welder
Pipe Welding Specialist
METAL FABRICATING and WELDING SHOP
- Ornamental Iron Work
- Steam Boiler Repairs
- Electric Welding
- Torch Cutting
- Repair Work
PHONE 7689
1431 Pine Portage Road
Kenora, Ont.

to Toronto?
Prince George HOTEL
DOWNTOWN AT KING AND YONGE STS.
Specializing in service to salesmen and executives. Free 3 channel T.V., air conditioned sound insulated rooms. Quiet luxury. Rates from $7.00.
Spacious Sample rooms
EVERYTHING NEW! but the location
G. R. Gregory, Gen. Mgr.
OGB RESERVATIONS WIRE COLLECT

EARL PETERSON
SALES REPRESENTATIVE
317 - 6TH STREET PHONE 9337
GLEN GATES
RESIDENT SALESMAN
210 - 4TH ST. NORTH KENORA
PHONE 9193
POWELL EQUIPMENT CO., LTD.
YOUR "CATERPILLAR" DEALER

FOR ALL YOUR PAINTING and Decorating Supplies
SEE US FIRST AT
SHERWIN-WILLIAMS
PAINT and WALLPAPER STORE

Funeral Directors
Brown Funeral Home (Kenora) Ltd.
Funeral Directors
429 2nd St. S. Dial 8633

"Say It With Flowers"
We Specialize in Wedding Arrangements and Funeral Designs
Ken Page - Florist
PHONE 8315

PROFESSIONAL
H. R. CHURCHILL
CHARTERED ACCOUNTANT
113 Main St. — Phone 6502
JACK K. DONER, L.L.B.
Barrister and Solicitor
Imperial Bank Building
T. A. O'FLAHERTY
Barrister and Solicitor
Law Office, Bergman Building
2nd Street South — Phone 9888
W. EDGAR NORTON, D.C.
"Doctor of Chiropratic"
CHIROPRACTOR
Standard Block — 128 Main St.
Monday thru Friday
9.30 - 12 a.m. — 1.30 - 5.30 p.m.
Saturday — 9 - 12 a.m.
Evenings by Appointment Only
Phones
Res. 9648 — Office 9565
HARE, GORK, WATTERS & CO.
Chartered Accountants
204 Standard Block.
128 Main St. South
Kenora, Ontario
Phone 9910
H. D. Tansley F.I.A.O.
AND ASSOCIATE OPTOMETRISTS
Hours: 9 - 5.30 — Wed. 9 - 1
Next to the Public Library
[illegible] Main St. S. — Phone 7047
ED'S EAST END SERVICE
Opposite CPR Round House
Reg. Gas 44.5 Per Gal.
Repairs of all Makes of cars
PHONE 9728
KENORA JEWELLERY
Gifts for All Occasions
Watches and Repairs
Jewellery
LOCATION - Corner of Second St. S. and Matheson St.
C. W. BOTNEM CO. LTD.
Lakeside Plumbing and Heating
PHONE 7742
Swen Bowman
ELECTRICAL CONTRACTOR
- Wiring
- Lighting
- Fixtures
- Estimating
PHONE 7447
110 Regina Ave.

KENORA DAILY MINER AND NEWS
Published every afternoon Monday through Saturday at 324 Second Street South, Kenora, Ontario.
Proprietors:
The Kenora Miner and News Limited
Stuart King, Publisher and Editor.
Bill Wylie, Advertising Manager.
Frank Goodspeed, Comptroller.
Member of the Canadian Daily Newspapers association. All rights of republication of local news or special dispatches published here are reserved.
Authorized as Second Class Mail, Post Office Department, Ottawa.

Let SHOP-EASY BUY YOUR NEW Easter Bonnet

200 FREE EASTER BONNETS

50 FREE BONNETS EACH WEEK FOR 4 WEEKS

Winners will Receive a Gift Certificate Redeemable at ARTHUR PITT LIMITED WHERE YOU WILL FIND THE FINEST SELECTION

ENTRY FORMS AT BOTH SHOP-EASY STORES — NO OBLIGATION TO BUY —

THE BEST PLACE TO BUY MEAT!

BOSTON STYLE **PORK BUTTS** LB. **39c**

FRYING **CHICKEN** Gr. "A" Ready ..... lb. **39c**

BACON Eversweet Side 1 LB. PKG. **59c**

BOLOGNA Swift's Chubs ..... Each **79c**

Sausages Swift's Premium Skinless Breakfast ..... LB. **33c**

FRESH PRODUCE

CALIFORNIA SUNKIST **ORANGES** 5 lb. Cello Bag **59c**

SALAD SUGGESTION

Tomatoes ..... CTN.
Celery Hearts ..... EA.
Lettuce ..... EA.
Green Onions ..... 2 BUN.
25c

DOLLAR SALE!

FROZEN FOODS

PIES Chicken Turkey Beef ..... 3 for **97c**

Orange Juice Pasco 6 oz. ..... 4 for **89c**

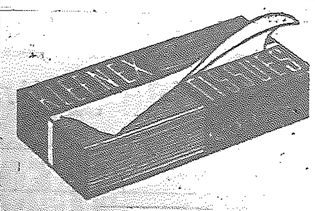

KLEENEX ALL COLORS - ECONOMY 400's **2 for 65c**

LIQUID **JAVEX** 32 ounce BOTTLE **29c**

Libby's FRUIT COCKTAIL 15 OZ. TIN **2 for 59c**

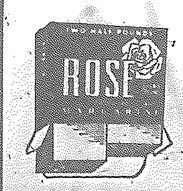

ROSE **MARGARINE** **4 lbs. $1.00**

PEAS	GATEWAY 15 OZ.	7	for
CORN	GATEWAY CREAM STYLE 15 OZ.	7	for
JUICE	APPLE ALLEN'S 20 OZ.	6	for
JUICE	HEINZ TOMATO 48 OZ.	3	for
JAM	YARROW PURE STRAWBERRY	4	LB. TIN FOR
PEARS	CUDNEY 15 OZ.	5	for
PEACHES	BRIGHT'S CHOICE 15 OZ.	5	for
SARDINES	BRUNSWICK	11	for

$

PRICES EFFECTIVE THURS., FRI. & SAT. - MAR. 5-6-7
OPEN 'TIL 9.00 P.M. FRIDAY

YOUR ALL-CANADIAN COMPANY

SHOP-EASY

CANADIAN OWNED AND OPERATED

Westario Manager Lists Another First For His Company

"We are very proud of the many firsts we have introduced in automotive circles in this district", said Bud Gibson yesterday, commenting upon new sales promotion efforts presently being introduced by Westario Motors Limited. "As we announced in a full page advertisement in Tuesday's Miner and News, our Company is actually making the first payment on any contract on the advertised "QUALITY" used cars presently on display.".

"Frankly", Mr. Gibson continued, "there is no gimmick, no hidden tricks in this sales approach. We know that in a months' time cars will be selling much more quickly than they are in these early March days. So, rather than hold these cars on the lot, where we must insure and finance them, we are passing along the savings to the customer."

There is another advantage to the customer who buys now, according to Mr. Gibson, It is quite important, and is simply this: all "Quality" used cars go through the shop, getting a thorough re-conditioning service. This holds true for all the cars on the lot. But the difference is this: there is a greater selection right now on the lot than ever. Not only that, but possibly the reconditioning has been done in more thorough fashion with more time available in the shop during these past several weeks of extremely cold weather.

"Leadership, which has been traditionally Westario, demands that we give our customers the best - first, added Mr. Gibson. "This latest example of PAYING THE FIRST PAYMENT, WHICH MEANS THAT HE HAS NO PAYMENT UNTIL MAY on a used car, is another WESTARIO FIRST of which we are proud", he concluded.

Advt.

Keewatin Minor Hockey Assoc. Hold Booster Day

Keewatin Minor Hockey Association held their 8th Annual Booster Day on Sunday March 1st 1959.

A crowd of 500 gathered to witness the various teams all taking their part, the Tom Thumb, Pee Wees, Bantam B, Bantam A, Midget and Juveniles.

The Keewatin Juveniles won over the Dryden Juveniles 7-5.

The Canadian Broom Ball Championship was won by the Canadian ladies over the Keewatin Minor Hockey Executive.

Winners of the door prizes were—Alex McDonald and Doug Horwood. The Executive of the Minor Hockey Association would like to thank all who helped to make the day such a success, the visiting teams from Kenora, Moose Lodge, Bantams, Jack Drillers, Midgets and Dryden Legion Juveniles.

GIANT HOOPSTER AMONG MIDGETS

Six-feet-seven and still growing, Don Zettler needs only to stand on his toes and he can reach the basket. The 16-year-old's height has made him a giant scorer among Toronto's midget basketball league. He is the star of Michael Power high school which has reached the city finals.

The Red Cross Veteran's Services

One hundred years ago the idea of the Red Cross movement was born on a battlefield and since that time the Red Cross has always had a particular interest in the veteran. These men and women not forgotten by the Canadian Red Cross. Veterans' Services to brighten their lives through regular visits of Red Cross Hospital Visitors—the comfortable surroundings and services of the Red Cross Lodges—the pure hours created by the Arts & Crafts programme—the current movies and special entertainment—all made possible by your interest in the Canadian Red Cross.

In Keewatin a Red Cross Blitz will be staged on March 12th commencing at 7 p.m. Members of local service clubs will take charge of the house to house canvass.

Police Report Shows Decrease In . . .

(Continued from Page 1)

fingerprint classification, under the direction of Cpl. H. Roller of the Ontario Provincial Police Identification Branch.

COMMENDATION

Upon recommendation from the Police office the Mayor and Council commended Sgt. F. Whitehead and Constable R. P. Etherington for their alertness and devotion to duty in the arrest of four persons on October 12th, 1958, resulting in the solving of Breaking, Entering and Thefts from the White Rose Service Station, Kenora, Hansen's Groceteria, East End Tire Shop, White Rose Service Station, Norman, also theft of a radio from Penner Motors and theft of gasoline from John Kron & Son. In addition to this, the solving of a Robbery in Winnipeg the same day, in which the proprietor of a store was slugged and hospitalized with a fractured skull.

Wild Bill Hickok and Calamity Jane were buried on Mount Moriah overlooking Deadwood, S.D.

Edward Jenner, the English originator of vaccination who died in 1823, was left an orphan at six years of age.

A good and peaceful rule is not to fight unless you are cornered — and it's up you not to get cornered.

Custom Electronic Enterprises

YOUR EXCLUSIVE WESTINGHOUSE DEALER

SERVICE is our PRIDE

PHONE 2561 — KEEWATIN

WESTINGHOUSE QUALITY ASSURES YOU THE BEST IN TELEVISION

You Can Be SURE . . . If It's Westinghouse

"READ THE MINER AND NEWS CLASSIFIED ADS"

WANTED

FULL TIME AND PART TIME

REPRESENTATIVES TO SELL BOATS AND MOTORS IN KENORA

APPLY IN PERSON TO

W. A. MARR, MARR'S MARINE & ELECTRIC LTD.

Foot of Main Street

Bingo Tonight

at the

NORMAN POLISH HALL

★ 3 - $ 50 JACKPOTS

★ $100.00 FOR FULL HOUSE

NUMBERS TO BE CALLED UNTIL IT IS WON

42 GAMES FOR $1.75

Norman Community Club

TODAY G-52

NUMBERS TO DATE: O-64; N-32; I-23; G-51; B-14; B-9; G-57; G-58; N-39; I-16; G-59; B-4; G-54; N-44; B-1; N-40; G-47; G-55; I-20; N-36; N-38; O-69. N-33; O-65; B-13; G-49; I-30; N-37; N-35; O-73; I-19; B-8; I-26; O-66; O-70; O-72; O-68; B-3; N-42; O-74; I-27; O-67; I-21; O-62;

The RED CROSS needs YOUR help

SERVING CANADA AND THE WORLD

1909-1959

Donations May Be Sent In Care Of

ANOTHER WESTARIO FIRST!

WE will make YOUR FIRST REGULAR MONTHLY PAYMENT ON ANY OF THESE ADVERTISED Quality USED CARS

THIS OFFER GOOD FOR LIMITED TIME ONLY

SUITS ME FINE!

NO PAYMENT UNTIL MAY

WESTARIO HAVE LED THE WAY IN KENORA WITH MANY FIRSTS:—

HERE'S ANOTHER:

WESTARIO INITIATED "QUALITY" USED CARS WHICH MEAN JUST THAT - "QUALITY." EVERY CAR HAS BEEN THROUGH THE SHOP - THOROUGHLY TESTED - READY FOR MILES AND MILES OF TROUBLE-FREE SERVICE. QUALITY CARS CARRY WESTARIO'S UNQUALIFIED GUARANTEE!

HERE IS WHAT WE MEAN

COME TO WESTARIO — CAREFULLY CHECK OVER THESE QUALITY CARS — THEN MAKE THE BEST DEAL OF YOUR LIFE — WE WILL THEN MAKE THE FIRST REGULAR PAYMENT, DUE IN APRIL.

YOUR FIRST PAYMENT IS NOT DUE TILL MAY

REMEMBER WE PAY THE FIRST PAYMENT

1953 Buick Super Sedan — This fully equipped automobile has to be seen and driven to appreciate the luxury of this fine car $1,295

1955 FORD COACH — Sportone ivory and yellow. This car has the big engine for power and performance and the solid constructed body to go with it $1,595

1955 PLYMOUTH SEDAN — Economy 6 cylinder with fingertip control automatic transmission, sportone grey and red $1,595

1957 CHEVROLET SEDAN — Heater, signal lites, seat covers, tires like new, finished in sportone greens $1,995

1954 Plymouth Suburban — 2 tone brown and tan, first class tires $1,345

1952 Nash Statesman Sedan — Weather eye heater, custom radio, signal lites, very good tires $695

1956 FORD SEDAN — Beautiful 2 tone white and green, heater, signal lites. Be sure and check this one $1,645

1957 MONARCH — Heater, radio, signal lites, power steering and brakes, pushbutton automatic transmission, white wall tires, sportone white and black. An outstanding buy $2,995

1955 METEOR SEDAN — 2 tone ivory and blue, heater, radio, signal lites, good tires $1,545

WE RECOMMEND I.A.C. MERIT PLAN

WESTARIO MOTORS

YOUR CHRYSLER — PLYMOUTH — FARGO DEALER

THE HOME OF QUALITY USED CARS

OPPOSITE FIRE HALL — PHONE 8993 CONNECTING ALL DEPARTMENTS — OPPOSITE FIRE HALL

CALL ONE OF OUR FRIENDLY SALESMEN

Ralph Gibson 7994

"Tubby" Wilson 6085

Doug Fraser 6876

[redacted] and Mrs. Robert Douglas Cameron announce the engagement of their daughter Joan Bernadette to Mr. James Joseph Ratchford of Kenora, son of the late Mr. and Mrs. Charles Ratchford. The wedding will take place in Notre Dame Church Kenora, on Saturday April 4th, 1959.

BIRTHS

SILK — Debora wishes to announce the arrival of her baby sister on March 3rd 1959 at St. Joseph's Hospital. Weight 8½ pounds. Proud parents are Nora and Bill Silk. Special thanks to Dr. P. Playfair and staff.

CARD OF THANKS

We want to sincerely thank all the neighbours and friends for their expressions of sympathy and lovely floral tributes in the passing of our Mother, the late Mrs. D. M. McLeod. Also our thanks to all friends for their many acts of kindness during Mother's illness.

Our sincere thanks also to Rev. J. Marnoch for his message of comfort, the pallbearers, Dr. D. Halliwell for his kind care and the Staff of Brown's Funeral Home for their understanding help.

The Family.

WEDDING BELLS

GARRISON—BARRON

Mr. and Mrs. Fred Garrison wish to announce the marriage of their eldest son Cyril to Judy Barron of Winnipeg.

A quite but pretty wedding was held in the St. Albans Pro-Cathedral on Saturday, February 28, 4:00 p.m. Canon L. M. Watts officiated.

They were attended by Miss Beverley Garrison sister of the groom and Mr. Dennis Moon was best man.

The reception was held at the home of [redacted] and Mrs. [redacted]red M[redacted] The happy couple will reside in Kenora.

Education — Week —

PUBLIC SCHOOL ADMINISTRATION IN KENORA DISTRICT

The Public Schools of Kenora District are in Inspectorate Kenora No. 1. At the present time there are 51 schools in operation. There are 110 urban classrooms and 95 rural, with an enrolment of approximately 3500 urban pupils and 2600 rural. There are 209 classroom teachers and in the urban schools an additional 12 full-time or part-time teachers of special subjects and to relieve the Principals part-time for administration of their schools. There are 42 School Boards in operation. Six of these do not operate a school in their section, but transport their pupils to the neighbouring urban school.

There are four urban School Boards. The Public School Board at Dryden operates 34 classrooms, at Keewatin 14, at Kenora 50, and at Sioux Lookout 13. There are 32 rural boards operating schools. Of these 3 are in organized municipalities - Jaffray-Melick, Machin and Ignace, and 3 are in Improvement Districts - Internown, Red Lake and Sioux Narrows. The other 26 Boards operate schools in unorganized townships or unsurveyed territory.

One Board in the District - Quibel - operates a Consolidated School. There are 7 Township School Area Boards operating 13 schools. There are 4 Boards operating schools in Union School Sections, and 17 Boards operating schools each wholly within a township. There are 18 schools where there is only the one teacher. There is one Car School operating along the C.N.R. between Sioux Lookout and the Manitoba boundary.

A Township School Area Board in unorganized townships or in unsurveyed territory may increase or decrease the size of their area by passing a motion stating clearly the part to be added or deducted, which must be outside an existing school section, and giving the reasons, or a neighbouring Board may decide, with the approval of the Township School Area Board, to join the Township School Area. This becomes effective at the end of the calendar year, but first it must be approved by the Minister of Education.

The Board of a Union School Section or an ordinary School Section, under present regulations, may have an area not exceeding 36 square miles, and it may be any desired length and width. This regulation came into effect within the last few years because modern highways permit the use of school vans. Previously a rural school section could not exceed 25 square miles and not more than 5 miles north and south and 5 miles east and west. A few school sections in this District extend along both sides of a highway for several miles. By means of school vans the children are transported to school, in most cases a school where there is more than one classroom.

A Board's transportation expenditure is eligible for grant, calculated in accordance with a Department schedule based chiefly on the number of pupils on the van and the daily mileage. Where a rural board transports all their pupils to a neighbouring school, the Board gets grant on the approved cost of the transportation and on the fees they pay to the Board whose school their pupils attend. Fees are calculated on the pupil-day cost of the preceding calendar year, as determined from the audited financial report of the Board. According to this procedure, the Board of the municipality to whose school the pupils are transported are reimbursed in full, so that there is no charge to the local ratepayers for the education of these outside pupils in their schools.

Twenty-nine Boards operate 41 school vans, transporting 685 pupils to Public School and 236 to High School. Transportation makes it possible for many rural pupils to obtain a secondary school education. The Department pays the secondary school fees of students coming from outside a High School District.

School Boards are responsible for the education of all the pupils living in their area. They must provide the necessary school accommodation and engage the required Staff. The programme of studies of each grade is cheifly the responsibility of the Department of Education, but Boards may provide special educational facilities, as for the gifted or the retarded, special instruction in Remedial Reading, Physical Education, Home Economics, Music and Industrial Arts. They may arrange for the senior elementary pupils to attend a central school.

The future seems to indicate the need for more and more school accomodation, additions to present buildings and new schools of more than one classroom. It indicates more and larger Township School Areas, more transportation of pupils, and more and better - qualified teachers. The present interest in education has resulted in larger school grants and has done away with overcrowding in classrooms.

R. S. McBurney,
Public School Inspector.

Baby Skunks Have Loaded "Guns" Too

Skunks don't have to be very old to be equipped with their peculiar defence mechanism. A Parry Sound resident was forced to stop to allow a mother skunk and nine babies to cross the road and was so captivated by the little fellows that he got out of his car and captured two to take home.

Lands and Forest Department officers reported: "Before arriving home he knew he had done the wrong thing. He was unable to rectify the situation because the little fellows were under the car seat and he couldn't remove them without almost tearing the car apart.

"Persons who admire small wild animals should remember that he who carries small skunks in his car rides alone." This with a sniff!

SEE THE LATEST IN BOATS AND MOTORS
DINGWALL'S FAMILY BOAT SHOW
FEBRUARY 27th TO MARCH 7th
WOOD - FIBERGLASS - ALUMINUM BOATS & EVINRUDE MOTORS

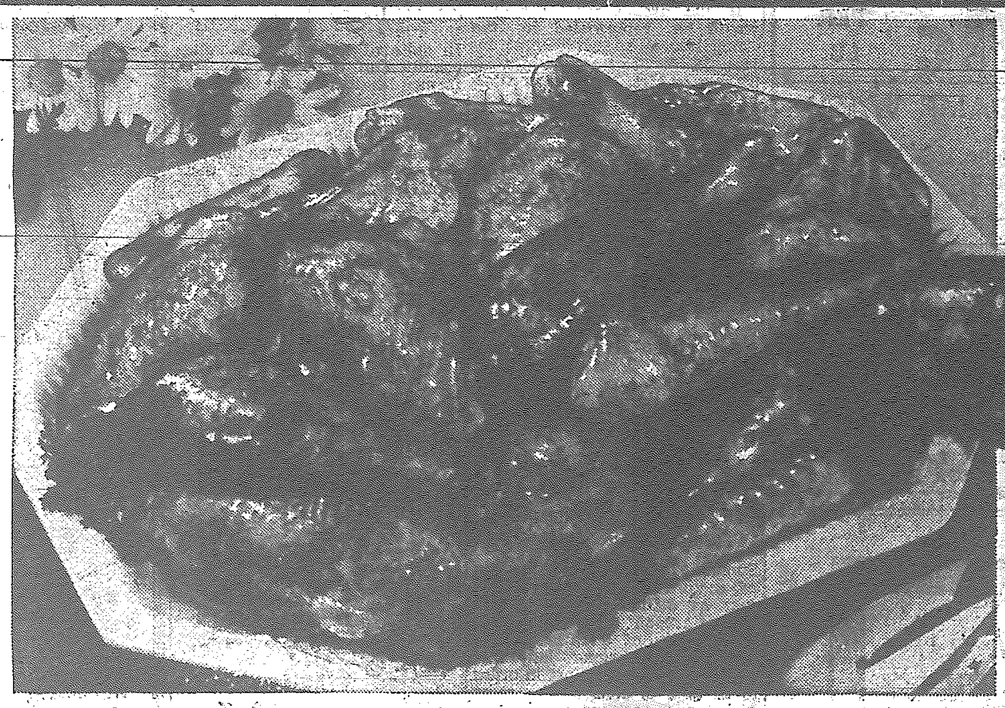

SAFEWAY

With your first bite you'll know what a terrific value this is

FRYERS — These are plump, tender, full-meated chickens that are especially selected for superb eating qualities. PAN READY GRADE A - EVISCERATED .....LB. 39c

SIDE BACON — WOODACRES FIRST GRADE .....LB. 69c

WIENERS — BURN'S FIRST GRADE 2 lbs. 89c

PORK SHOULDER ROAST — WHOLE HOCK OFF .....LB. 33c

COD FISH and CHIPS — 24 oz. pkg. 65c

SALMON STEAKS — SILVER BRIGHT .....LB. 69c

PORK BUTT ROAST — BOSTON STYLE .....LB. 39c

SUGAR
Cane Granulated ..... 5 lb. bag 49c
Cane Granulated ..... 10 lb. bag 95c

CIGARETTES
All Popular Brands Ctn. 200's $2.89

BAKERY GOODS BAKED FRESH DAILY
HOT CROSS BUNS — Curtsy Pkg. of 6 ..... 27c
SKYLARK VIENNA LOAF — Sliced 16 oz. 20c
WIENER BUNS — Curtsy Pkg. of 12 ..... 40c

FROZEN FOODS
ORANGE JUICE — Pasco 6 oz. ..... 4 tins 89c
STRAWBERRIES — Bel-Air 15 oz. ..... 2 pkgs 85c
GREEN PEAS — Bel-Air 2 lb. Poly Bag 49c

POTATOES — CAN. NO. 1 PONTIACS ..... 50 LB. BAG $1.09

ORANGES — New Crop Arizona Valencias ..... 5 lb. bag 69c
GRAPEFRUIT — Texas Marsh Seedless 48's ..... 6 for 39c
CELERY — Green Pascal ..... 2 bchs 29c
CABBAGE — New Green ..... 2 lbs. 25c

FRESH EGGS — GRADE "A" LARGE BREAKFAST GEMS ..... 2 doz. 97c

CATSUP — TASTE TELLS 11 OZ. ..... 3 for 55c

Strawberry JAM — EMPRESS PURE 2 LB. TIN 63c

Airway COFFEE — GRIND IT FRESH .....LB. 65c

CHICKEN HADDIES — Silver King 14 oz. tin ..... 4 tins 95c
GLEEM TOOTHPASTE — With Free Lipstick ..... tube 89c
MIDGET MIX CANDY — Nutty Club ..... lb. pkg. 35c

PRICES EFFECTIVE THURS. - FRI. - SAT. MARCH 5 - 6 - 7

MAKE A SALAD
TOMATOES — Select Quality ..... lb. 29c
LETTUCE — Firm, Crisp Large Heads ..... each 27c
RADISH — Cello Pkg. ..... 2 pkgs 27c
GREEN ONIONS ..... 2 bchs 13c

APPLES — McIntosh Quebec ..... 10 pound shopping bag 99c

SAFEWAY

Aluminum & Fiberglas Boats at the BOAT SHOW at Marr's marine & electric (kenora) limited
OPEN UNTIL 10.00 P.M.
MAIN STREET AT LAKE OF THE WOODS

Off the Cuff

(Continued from Page 2)

Girls' P.E. teacher said, that the tournament was a success . . . A large number of spectators, (boys mainly), were on hand to watch the H games . . . Although Girl Military Bonspiel, told this reporter yesterday that 40 rinks will be entered this year in the 'spiel which will open this Saturday morning in Kenora . . . Teams from Fort William, Port Arthur, Pine Falls, Rivers, Shilo and Kenora will take part in the quest for three big events . . . This bonspiel started in 1957 and grew from old Winnipeg - Kenora N.C.O.'s curling challenges which started in 1956 . . . It's growing bigger every year . . . The High School Curling play-offs were cancelled last week due to the Legion 'spiel and it looks like they will be cancelled again this weekend . . . .

Basketball is boring as compared to the way the male side play it, the games were good to watch, even if one couldn't keep his eyes off the cheerleaders . . . Back to Curling. . . Bob Marshant, chairman of the Third Annual N.C.O.'s

Emil Uhrynuk reports that the Mustangs and Colts may be playing basketball games at home this weekend against a visiting High School team from Winnipeg . . . Reports will be final on this later this week . . . Try and take in the Minor Hockey League finals . . .

Mrs. H. Fawcett To Represent . . .

(Continued from Page 1)

Mrs. G. Lemay, Mrs. M. Burns, and Mrs. W. Whitehead found their task interesting 'though difficult. Their remarks and constructive suggestions were helpful to all members present.

It was decided that the club would be represented in the Council level speech contest by Mrs. H. Fawcett, with Mrs. J. Stearns or Mrs. V. Dunn as alternate.

During the business section of the meeting, reports were received from the Club Representative on the Council meeting held in Winnipeg on February 21st. It was suggested that perhaps the Education portion of a future meeting could be given over to a demonstration of the techniques shown by Mrs. Dyer.

Members were reminded that Council Executive members would be in Kenora on Saturday to meet with officers and members of both local clubs, and a good turnout was requested.

Program plans for March 11th reflect the season, as the topic is "The Wearin' O' the Green".

Lakeside Community Club Stages . . .

(Continued from Page 1)

Sunday evening in such a variety of costumes. The judging was just as difficult as it was in the afternoon and the Judges were guilty of a rather tragic mistake. One "young" lady who had gone to great effort in order to be able to compete for most glamourous costume, was awarded the prize for the best Comic. However she bore up bravely under the ordeal, difficult as it must have been.

The judges for the evening were Mrs. L. Fortier, Mr. Bill Reid and Mr. Carl Anderson, and they awarded the prizes in the following order: Ladies Fancy; Mrs. Signe White; Ladies Comic, Mrs. Pat Cooke; Mens' Fancy, Mr. Del Munson and Mens' Comic, Mr. Carl Lindstrom. Mr. Lindstrom won his prize because he put up such a "brave" front. As one judge remarked, "As a Comedian, Carl is a real bust". One of the ladies who was dressed to win, didn't get on the ice. Labelled the Clubhouse Fatty, she couldn't get through the door and spent the evening by the stove trying frantically to reduce. She got a special award of an extra hotdog.

A very special vote of Thanks was expressed to Mr. R. F. "Nick" Nacey who very generously provided the hotdogs, chocolate milk, candy and coffee that helped to make the Lakeside Carnival such a huge success. "Nick" also gave out the prizes and just to make sure that everyone was well fed, spent his supper hour chasing up more hotdogs and buns. Only one incident marred the evening activities as one gentleman "stole" another's best pair of oxfords. However on finding they cramped his style, he returned them with profuse apologies for making such a "mistake" . . . apologies which no one present believed. It was thought that perhaps he was planning on starting a new shoe department on a small scale in his Second Street store.

Mrs. Marie Clossen (Marie Sigurdson) provided some very delightful entertainment both in the afternoon and in the evening. In spite of the soft and cut-up condition of the ice, Marie performed beautifully. An exhibition of ballet was given . . . free of charge . . . by two of the most beautiful ballerinas to wear skates. The applause was literally deafening as they floated their skimpy draperies hither and yon.

Luckily they didn't spike each other and lived to float another day.

Last but not least are the congratulations to the ladies and men of the Committee and to Mr. Harry Foster, Rink Caretaker who worked above and beyond the call of duty to keep things going in such a fine style. Congratulations too, to the residents of Lakeside for getting behind the efforts of the Community Rink and turning out by the hundreds for the 1959 Lakeside Community Rink Carnival.

A light in the tower of the disused chapel of St. Nicholas, Ilfracombe, Devonshire, is used to guide ships at sea.

Iceland in the North Atlantic, formerly under Danish rule, has been an independent state since 1918.

The famed Liberty Bell in Philadelphia was cracked in 1835 while tolling the death of Chief Justice John Marshall.

Instanbul's Aya Sofya Cathedral, now a state museum of Turkey, was built in the sixth century.

DRIVE NOW
PAY LATER!!
NO PAYMENTS UNTIL JUNE
on
OK Used Cars
AT
KENORA LTD.
MOTOR PRODUCTS
DOLLAR DAYS CONTINUE!!

FLUFF - DRI
11c PER LB.
DAMP WASH
Min. 10 lbs. 75c
Each Adnl. lb. 6c
SHIRTS 20c each
PHONE 6409
VET'S CLEANERS
& LAUNDRY
FOR PICK-UP

NOW ON!
YOUR Johnson DEALER'S
ALL-FAMILY OUTBOARD BOAT SHOW
WEEK
FEB. 27 to MAR. 7
Daily 00 to 00
Get set for summer fun! See the new Johnson "Flying White Fleet", exciting new boats and water sports gear. Come bring your family.
Morris marine & electric

AT EATON'S OF KENORA

MARCONI MODEL 4240 (STEREO)
MARCONI STEREOPHONIC RADIO - PHONO COMBINATION
SEPARATE BALANCED SPEAKER SYSTEMS - AMPLIFIER AND CONTROLS
PLAYS ALL TYPES OF RECORDS
Complete Stereo Unit (2 Pieces) 269.00
BUDGET TERMS AVAILABLE
THE T. EATON Co CANADA LIMITED
TO CALL EATON'S DIAL 6467

It's So Easy To Fly
AND YOU SAVE WITH TCA's LOW EXCURSION FARES
WINNIPEG - REGINA
$25.00 RETURN
WINNIPEG - LETHBRIDGE
$54.00 RETURN
TCA's thrifty DC-3 Prairie Excursion Service from Winnipeg is also available to Brandon, Swift Current, Medicine Hat, Yorkton.
"Know Canada Better with TCA"
See your Travel Agent or TCA in Winnipeg - Corner Portage and Main
FLY TCA
TRANS-CANADA AIR LINES

BLONDIE

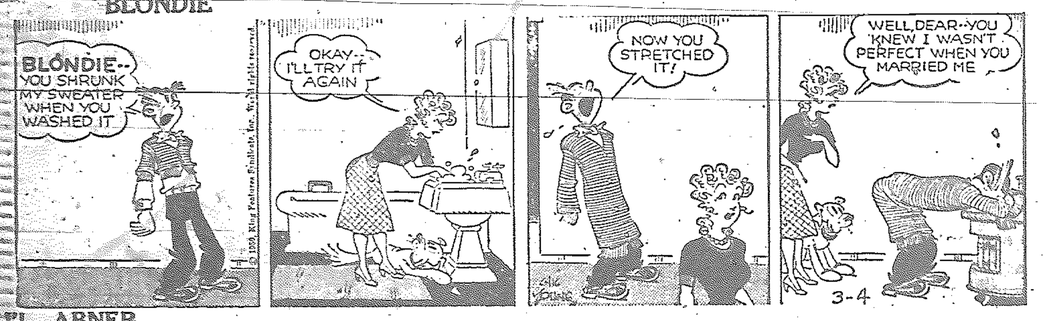

LI'L ABNER

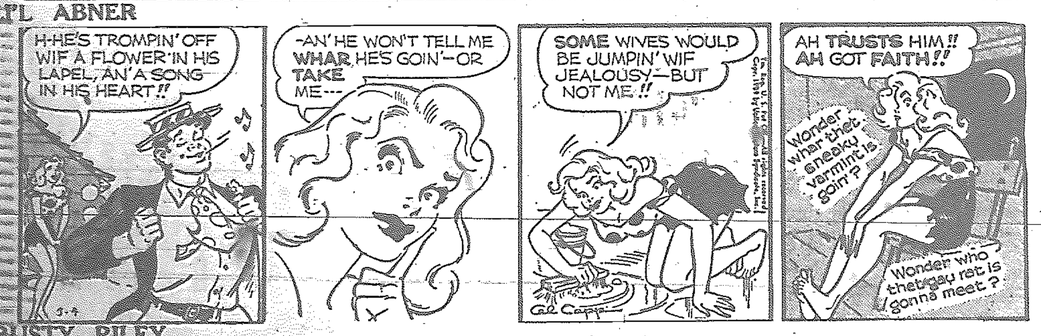

RUSTY RILEY

BUZ SAWYER

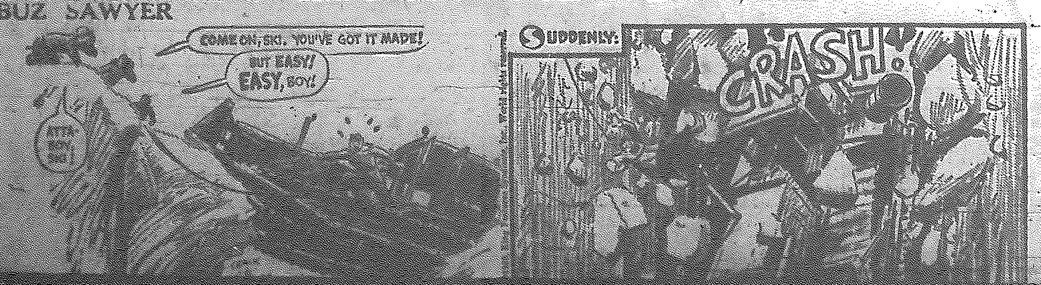

WOOLWORTH'S
SATISFACTION GUARANTEED WOOLWORTH'S REPLACEMENT OR MONEY REFUNDED
SEAL OF SATISFACTION
VALUES

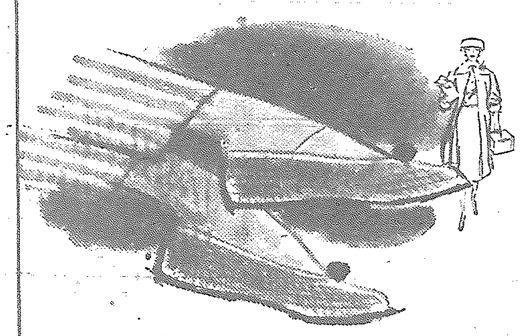

Ladies' Travelets
Attractive and washable, these are perfect slip-ons for travelling, beachwear or TV-viewing. Lovely colors of black, red, and blue, with gold stripes. Black or blue with gold and white stripes. Stretchee, one size fits all. Pair..... 59¢

Ladies' and Girls Mode-Lon Cardigans and Pullovers
New Low Prices
Mode-Lon Texturized in 100% nylon. Mock fashion styles with fancy stitch necks. New popular shades of white, new blue, Paris pink, sapphire.
Sizes: 14 - 16 - 18 - 20
Ladies' Cardigan Each..... $4.98
Ladies' Short Sleeve Pullover Each..... $3.98
Sizes: 8 - 10 - 12
Girls' Cardigan Each..... $4.59
Girls' Short Sleeve Pullover Each..... $3.69

Ladies' Baby Doll Pyjamas
Nylon and acetate with super style lace and sheer nylon trim. New high shades. Small, medium, large. Each $1.98

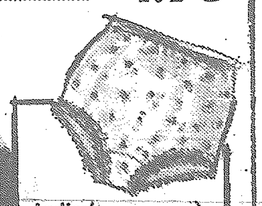

Ladies' Fancy Trim Briefs
Nylon acetate tricot, printed celanese, rayon printed mesh. Lace leg and band styles in new high shades. Small, medium, large. Pair ..... 49¢

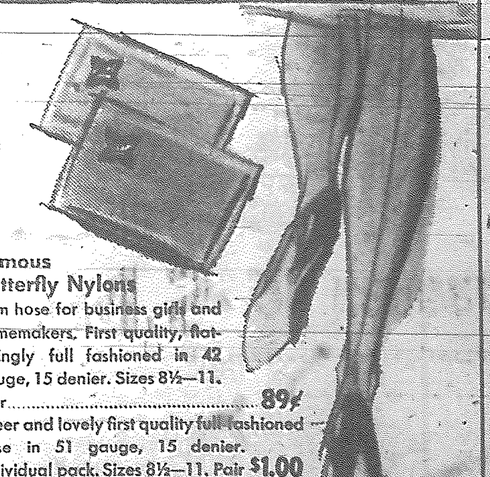

Famous Butterfly Nylons
Trim hose for business girls and homemakers. First quality, flatteringly full fashioned in 42 gauge, 15 denier. Sizes 8½—11. Pair..... 89¢
Sheer and lovely first quality full fashioned hose in 51 gauge, 15 denier. Individual pack. Sizes 8½—11. Pair $1.00
WOOLWORTH'S SPECIAL
ON SALE THIS WEEK ONLY
"ROCKABYE" BABY BLANKETS
26" x 34" ....each 68¢
WHILE QUANTITIES LAST
FOUNDED FIRST 1879 OUR 80 YEAR 1959 ALWAYS FIRST