Kenora Daily
Miner and News

★ By Mail — $6.00 per annum | KENORA, ONTARIO, FRIDAY, FEBRUARY 27, 1959 | ★ By Carrier — 15c per week

Ella-Lynns
Ladies' & Children's Wear
See Our Selection of
Spring Dresses

Scouts - Guides Hold Church Parade At Notre Dame

Commemorating the 102nd anniversary of the birthday of Lord Baden-Powell, founder of the Boy Scout movement, 122 Scouts, Cubs, Girl Guides and Brownies attended nine o'clock Mass at Notre Dame church on Sunday morning. Celebrant was Rev. E. L. Savoie and the color party was provided by the Girl Guides.

Following the service, breakfast was served in the parish hall by the Catholic Womens League.

Scouts and Cubs attending are members of the 10th Kenora troops with leaders Mr. R. D. Prefontaine for the scouts, and Mr. A. Borys and Mr. N. Kristalovich for the cubs. Mrs. L. Van Walleghem is the Guide leader with Mrs. W. Bouchard Tawny Owl and assistants Misses Jean Luby and Shirley Wasney.

Noted Speaker To Open Education Week In Kenora

Kenora is very privileged in having a man of such high calibre as Dr. Hugh H. Saunderson, the President of the University of Manitoba, to officially open Education Week in this area.

Dr. Saunderson is outstanding in the field of education and comes well qualified to speak about "Objectives in Education."

He began his career in 1924, first as a teacher in Manitoba

DR. H. H. SAUNDERSON

schools and then as a lecturer of Chemistry in the University of Manitoba.

He obtained some experience as a research chemist in industry and returned to the University to become Associate Professor of Chemistry and subsequently the Dean of Arts and Science.

His interest in Science led him in 1947 to accept a position with the National Research Council in Ottawa and then later with the Department of Defense Production, but fortunately for education Dr. Saunderson chose to return to Winnipeg in 1954 to become the sixth President of the University of Manitoba. In this position he is in close contact with the students of our Canadian educational system and consequently is made quite aware of the problems that need to be faced in education.

His address will prove to be of interest and value to everyone The citizens of Kenora and District are urged to hear Dr. Saunderson speak on Sunday, March 1st at 2.30 p.m. in the King George VI School.

Former Kenora Pilot Injured In Plane Crash

In an airplane crash which occurred at Green Point, ten miles from Fort Arthur today, three men were killed and a former Kenora resident, veteran bush flyer and the pilot of the plane, Ken Cheeseman was injured.

Killed in the crash of the light single engine plane were Nickolas Dyck, Fred Small and Hilding Jensen, all members of the Port Arthur Fire Department. Details of the accident were not known at press time.

Pat's Patter

SIGNS OF SPRING

Its been a long cold winter but spring is definitely just around the corner, at least according to the insect world. Here at the Miner and News, the staff was intrigued by a lovely green butterfly making the rounds of the office last week. Thursday a grasshopper, believed to be from Mexico was the centre of attention.

Young Bill Seniw, brought both into the office. The butterfly was discovered in a crate of cabbages that Bill had opened and the grasshopper came out of a carton of tomatoes which had come from Mexico.

The butterfly was the usual species common to these parts but the grasshopper was definitely an "import" and quite different from those seen in this area.

Whenever Bill comes into the office clutching a small box we known we are going to see something unusual. Bill was the boy who presented us with the queer spider last fall.

JUST A THOUGHT

Most men imagine they look distinguished when they begin to grey at the temples. Oh well, they might as well kid themselves . . . it's their last chance . . .

DID YOU KNOW?

Since today is, "pay day" did you know that the word salary comes from "SOLARIUM" meaning salt money, since Roman soldiers received part of their pay in salt?

SPROUTS DEPT.

A Keewatin father reports that on questioning his young son as to his prowess in playing hockey received the following answer when junior was asked if he had scored a goal - "No dad, he said, but I touched the puck!"

SAFETY THOUGHT

A reader contributed the following poem which certainly gives food for thought:

Drive like lightning—
Crash like thunder;
Drive carefully . . .
It is no crime
Avoid Eternity . . .
Ahead of time.

BOUQUET

To Scout and Cub leaders, Girl Guide and Brownie leaders who by their efforts, and their interest in our future citizens of tomorrow are helping to define the path for young people to follow. May you always be given the strength to carry on this rewarding work. Seneca, very aptly illustrated the above thoughts when he said, "The best way to do good to ourselves is to do it to others; the right way to gather, is to scatter."

BARBERSHOP BITS

"I gave Annie a new watch for her birthday. It was shockproof, waterproof, anti-magnetic and unbreakable. Nothing could possibly happen to it. She lost."

HELP WANTED

Contributions to this column are welcomed. Drop a line to Pat's Patter c/o Miner and News or phone 8936.

EVANGELISM SPEAKER AT 1st BAPTIST

The provincial director of the Child Evangelism Fellowship will visit Kenora this week-end. She will speak in First Baptist Church on Sunday evening at 7.00 p.m. The address will be visually illustrated.

Any interested citizens are invited to join and share in the benefits of this visit.

SPECIAL SERVICES AT SALVATION ARMY

Major G. Oystryk of Winnipeg, a former Corps officer of The Salvation Army Kenora Corps who is well known by many, along with his wife, will be conducting special services at "The Army" this week-end.

A praise meeting will be held Saturday February 28th at 8 p.m. and the services on Sunday March 1st are at 11 a.m., 2.30 p.m. and 7 p.m.

You are cordially invited to attend.

Kenora Lady Curlers Win Heenan Cup

Five rinks from the Kenora Ladies Curling Club, Thursday curled their way to fame and won for the Kenora club the coveted Heenan Cup which the Keewatin ladies have held for the past three years. The event was the annual inter club play based on a total point system. The Kenora Club ended the two draw program with a score of 64 to 39.

A good turnout of spectators watched the games and friendly rivalry made for a great deal of fun. Also on hand was Mrs. G. Moshier, Honorary President of the Kenora club. Following the presentation of the trophy a delicious lunch was served.

The 19th-century Italian composer Donizetti gained fame with the opera "Anne Bolena," first produced in 1830.

PUBLIC LIBRARY

A YEAR OF INCREASED SERVICE IN ALL DEPTS.

What a busy place the Kenora Public Library was in 1958! Each department — Reference, Circulation, Boys and Girls, Films - reflects the same story; they were used more than ever before.

The Reference section was a busy one. This is where the readers look to find the answers to their questions. The increasing number and variety of questions and projects illustrates clearly the great help this department is equipped to give. Who uses it? Young People's Groups to get material for programmes, mechanics to get new editions of technical books, art students to study the collections of various galleries, Service Club members to get help with speeches and toasts, members of various groups who need assistance with papers, students of both elementary and secondary schools who are working on various assignments. There are almanacs, year books, atlases, anthologies, encyclopedias, mining reports, the index to Canadian magazines, as well as the Readers' Guide.

The Circulation department shared in this growth of interest. There was a total of 62,800 books borrowed. This was an increase of 8,546 over that of 1957, of 12,601 over that of 1956, and of 23,922 over that of 1948. The most popular class in adult non-fiction was Biography with History in second place, followed by Travel and Literature. Philosophy, Social Science and Fine Arts all showed increases. The number of books in the adult department is 7,810 and the circulation of them was 36,661.

The Boys and Girls department is a lively place. The eager faced, avid readers rush in shortly after three o'clock and are busy as bees until closing time. From the pre-school child who is looking for that perennial favourite "Peter Rabbit" to the older ones who are just discovering new worlds about them, each reader knows what he wants. During the year several projects were undertaken when teachers brought students to the library for class visits and instruction in the use of library facilities. These were happy occasions and it is hoped that more of this work may be done this year. There are 3,911 books in the Boys and Girls room and the circulation was 26,139.

In the Film section: projectors and films continue to be in demand. Approximately forty titles are in stock each month and provide a wide range of choice. In addition, films for special occasions may be ordered elsewhere. In 1958 1,280 films were circulated.

The library acknowledges with appreciation varied gifts during the year. A most welcome addition to the Reference shelves was a set of the Encyclopedia Canadiana, a gift from James Richardson & Sons, who were distributing them to libraries across Canada in celebration of their Centennial. Other books were received from: Miss F. Humble, Mrs. K. Goodwyn and Mrs. W. J. Oldford. A pottery vase in soft tones of blue and grey was given by the potter, Mr. L. W. Pitman, and flowers to fill it throughout the summer by: Miss Cory, Mr. and Mrs. T. J. Thomas, Mr. and Mrs. H. Bird, Mrs. G. Lougheed, Mrs. G. Geddes and Mrs. R. Kron. The Chirstmas trees with their coloured lights were arranged by the Public Works Department of the Town. The local papers made it possible to keep the public informed about the new books being placed on the shelves.

Some of the highlights of the year were visits from Mr. A. Mowat, Director of Public Libraries for Ontario, and his assistant, Mr. W. Roede; a display of art from the Lakehead District Art Club, arranged by the local Art Club; an arrangement of pottery made locally by Mr. L. W. Pitman.

The year 1958 was a busy and interesting year. More books were circulated, more films used, more titles bought, more questions answered, more activities held. The library has its own unique place in any community. Its resources are yours for the asking.

ALLOW TEACHERS ON SCHOOL BOARDS

Toronto — Should teachers be allowed to sit on school boards?

There was disagreement in the legislature's education committee as members approved a bill letting teachers sit on school boards other than those employing them.

D. M. Kerr (PC—Toronto Dovercourt) said this would be "dangerous" because teachers might be inclined to raise teaching salaries. He was supported by C. E. Janes (PC—Lambton East).

Other committee members took issue with the argument. R. J. Boyer (PC—Muskoka) said teachers often are the only qualified persons available in rural areas and Arthur Child (PC — Wentworth) declared it would be "utter discrimination" to bar teachers from boards.

LAST CALL
for
MUSIC FESTIVAL ENTRIES
Entries for vocal, choral and instrumental classes close Saturday, February 28th.
All entries must be made on official forms and accompanied by entry fee.
Send all entries to Corresponding Secretary.
MRS. R. A. EINARSON
627 Second Avenue South,
Kenora
NO LATE ENTRIES ACCEPTED

FOR SALE
6 ROOM (3 BEDROOM) HOME
Partly Furnished on 3 lots on
Government Road - Keewatin
FOR PARTICULARS APPLY
SUTCLIFFE AGENCIES LIMITED
INSURANCE - REALTORS
CUSTOMS BROKERS
Kenora, Ont. — Phone 6474

HOUSES FOR SALE
MORTGAGE LOANS
INCORPORATED 1906
CUSTOMS HOUSE BROKER
The Standard Realty
COMPANY LIMITED
INSURANCE
319 2nd St. S.
Phone 6889
REAL ESTATE BROKER

D. B. S. Weekly Highlights

Dominion Bureau of Statistics

Population:

Canada's population on January 1 was an estimated 17,284,000. The increase in 1958 is placed at 397,000, considerably below the estimated gain of 543,000 in 1957, mainly due to smaller immigration. Increase in the 31 months from the 1956 Census is estimated at 1,203,000 or 7.5%, every province sharing in this growth but British Columbia and Alberta having the greatest rate of increase and Ontario over a third of the numerical increase.

Labour:

Persons without jobs and seeking work in mid-January reached an estimated total of 538,000, some 11,000 more than a year earlier and equivalent to 8.9% of a somewhat larger labour force against 8.8% last year. Total employment at the same time was an estimated 5,538,000, about 88,000 larger than in January last year, with employment in the non-farm-industries 119,000 higher.

Manufacturing:

Value of manufacturers' shipments during 1958 was 2% lower than in 1957, according to preliminary estimates, the value for the final quarter showing a small increase that partly offset declines ranging from 6% in the first quarter to 1% in the third . . . Steel ingot output in the second February week was close to the high figure of the first week at 108,094 tons, equal to 89% of the rated capacity at January 1 . . . Mineral wool shipments were a forth larger in 1958 than 1957, shipments of veneers and plywoods up 12% and 15%, and cement shipments slightly higher. Fewer refrigerators were shipped and fewer radio sets, television sets and record players.

Bank Clearings:

Value of cheques cashed in clearing centres reached a record $228,173,000,000 last year with a jump of 3% over 1957. In the last month the value was 13% higher than a year earlier. The year saw increases for all economic areas except British Columbia.

Merchandising:

Sales of chain stores were nearly 7% higher in dollar value in 1958 than 1957, all trades reporting gains that ranged from 0.5% to over 11%. Grocery and combination stores chalked up the biggest dollar gain with an increase of 9.7% to $1,362,389,000. Total for all chains was $3,032,691,000 . . . Department store sales rose somewhat under 5% in the year to a new peak of $1,341,466,000; in January showed a gain of nearly 8%, according to preliminary figures.

NO WORK, NO EAT!

DETROIT — After 40 years of working for one company, Antonas Waitkunas retired in June, 1954. He testified Wednesday that his wife then issued an edict: "No work, no eat."

Waitkunas, 74, said he turned his $150-a-month pension cheque over to his wife, Josephine, who cashed it and gave him $10 a month. She also cut him to one meal a day and made him move into the basement of their home, he added.

She rented my room," Waitkunas said.

Judge Miles N. Culehan granted Waitkunas a divorce, commenting:

"You shouldn't have married such a young girl."

Mrs. Waitkunas is 64.

Save Money on your Auto Insurance

If you can qualify under the company regulations, you may save up to 15% on your premium on this dividend bearing policy.

Dividends paid whether you have an accident or not.

A Six Month Policy Available

W. J. MAZEPPA AGENCIES

34 Main St., Kenora, Ont. Phone 7820

RUSTY RILEY

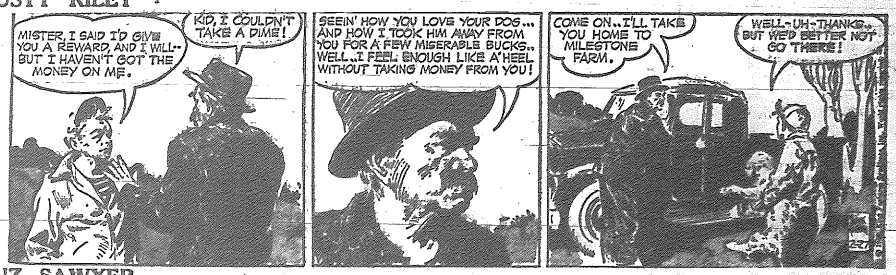

BUZ SAWYER

There's good news in OLDSmobility for '59!

THE BRAKE SCOOP OF THE YEAR!

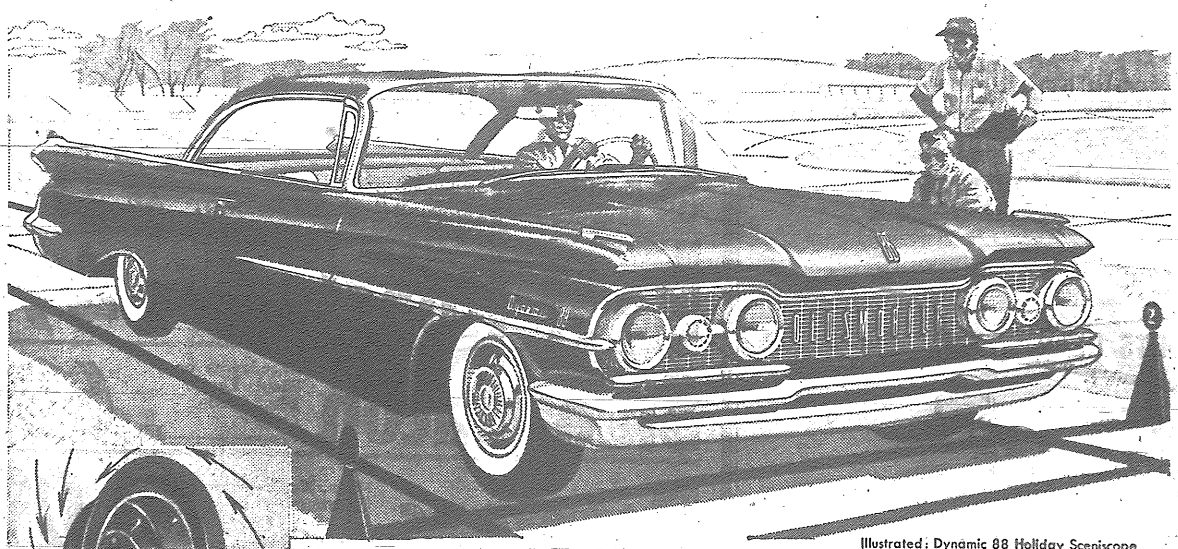

Illustrated: Dynamic 88 Holiday Sceniscope

A new brake-housing flange directs cool air across the brakes. You get safer, easier stopping, plus longer brake life, too.

NEW AIR-SCOOP BRAKES ON ALL FOUR WHEELS RUN COOLER, LAST LONGER ...MEAN GREATER SAFETY FOR YOU!

From Oldsmobile, *sales leader and value leader of its class*, comes the "brake scoop" of the year! New Air-Scoop Brakes (standard equipment on every '59 Olds) give you safer stopping, longer brake life, under the most severe conditions! Among the host of other added values you'll find in the '59 Oldsmobile are new constant-speed electric windshield wipers . . . a quieter, more powerful Rocket Engine with new fuel-saving 2-stage automatic choke . . . durable, new Magic-Mirror Finishes that add a sparkling lustre to the "Linear Look". See your Oldsmobile dealer today!

OLDSMOBILE FOR '59

NOW AT YOUR LOCAL AUTHORIZED QUALITY DEALER'S

O-1239-D

KENORA MOTOR PRODUCTS LTD.

4 MAIN ST. SOUTH PHONE 9984 CONNECTING ALL DEPTS. KENORA, ONT.

WANT-AD ORDERING MADE EASY

Phone 8936 - Say "Charge It"

FOR SALE

FOR SALE — 1950 Ford pick-up, reasonable. Phone 9637 after six.

FOR SALE — Baby carriage and crib. Phone 8586.

FOR SALE — Girls coats, skirts and sweaters. Excellent condition. Sizes 10 to 12. Phone 9023.

FOR SALE — $1,050 credit note for $800. Phone 7136.

FOR SALE — Purebred, red, registered dachshund puppies. Make wonderful pets. F. Bodrug, R. R. 2, Fort William, Ont.

These trailers are reduced for quick sale. 33 x 8 United, 28 x 8 Whitley, 26 x 8 Badger, 22 x 8 American, Trades and terms accepted. Can be seen one mile west of Keewatin.

FOR SALE — Husky pups from friendly dispositioned, hard working sleigh-trained stock. Father, pedigreed Alaskan Malamute husky; mother, Blue-grey Siberian Husky and St. Bernard. Can leave mother at six weeks. March 8. Write Mrs. W. Horley, Rainy River, Ontario.

FOR A COMPLETE SELECTION of baby furnishings, cribs, mattresses, strollers, carriages, play pens, high chairs. See the display at Delamere and Tilleys. Free estimates on Custom Made Drapes and wall to wall carpets. Phone 7272. Delamere and Tilley of Kenora.

FOR RENT

FOR RENT — Three room house, running water. On east highway. Phone 7235.

FOR RENT — 3 room heated apartment, furnished, private entrance, glassed in verandah. Apply 327 Seventh Ave S. or phone 6704 before 12 noon.

TO RENT — Ground floor suite with bath, private entrance Downtown. Phone 8272.

WANTED

WANTED TO BUY — 39 inch single bed with spring-filled mattress in good condition. Phone 8822.

WANTED TO RENT — 6 or 7 room house. Apply Box 32, Miner and News.

WANTED — Quarter size violin. Phone 8-J-3.

WANTED — Beginning of April. House to rent, indefinitely. Must have three bedrooms. Downtown. Urgent. Phone 9023.

MISCELLANEOUS

We still have a few Western franchises available in Ontario, Quebec and the Maritimes for Automotive Retail Stores. We are offering this opportunity to responsible people interested in operating their own business. Take advantage of thiry years' experience by associating with Canada's most progressive automotive chain, 140 stores now in operation. For further information write to Western Tire and Auto Supply Limited, Head Office, Box 204, London, Ontario.

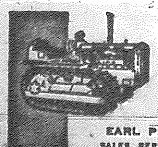

EARL PETERSON
SALES REPRESENTATIVE
317 - 6TH STREET PHONE 9627

GLEN CATES
RESIDENT SERVICEMAN
216 - 4TH ST. NORTH KENORA
PHONE 8182

POWELL EQUIPMENT CO., LTD.
YOUR "CATERPILLAR" DEALER

Funeral Directors

Brown Funeral Home (Kenora) Ltd.
Funeral Directors
429 2nd St. S. Dial 8633

"Say It With Flowers"
We Specialize in Wedding Arrangements and Funeral Designs
Ken Page - Florist
PHONE 8215

PROFESSIONAL

H. R. CHURCHILL
CHARTERED ACCOUNTANT
113 Main St. — Phone 6502

JACK K. DONER, L.L.B.
Barrister and Solicitor
Imperial Bank Building

T. A. O'FLAHERTY
Barrister and Solicitor
Law Office, Bergman Building
2nd Street South — Phone 9888

W. EDGAR NORTON, D.C.
Doctor of Chiropratic
CHIROPRACTOR
Standard Block — 128 Main St.
Monday thru Friday
9.30 - 12 a.m. — 1.30 - 5.30 p.m.
Saturday — 9 - 12 a.m.
Evenings by Appointment Only
Phones
Res. 9648 — Office 9563

HARE, GORK, WATTERS & CO.
Chartered Accountants
204 Standard Block.
128 Main St. South
Kenora, Ontario
Phone 9910

H. D. Tansley F.A.A.O.
AND ASSOCIATE
OPTOMETRISTS
Hours: 9 - 5.30 — Wed. 9 - 1
(Next to the Public Library)
30 Main St. S. — Phone 7047

ED'S EAST END SERVICE
Opposite CPR Round House
Reg. Gas 44.5 Per Gal.
Repairs of all Makes of cars
PHONE 9728

KENORA JEWELLERY
Gifts for All Occasions
Watches and Repairs
Jewellery
LOCATION - Corner of Second St. S. and Matheson St.

For a Lift or a Haul Give "BILL'S a Call
24 Hour Towing, Crane and House Trailer Service
PHONE 9010

KENORA DAILY MINER AND NEWS
Published every afternoon, Monday through Saturday at 124 Second Street South, Kenora, Ontario.
Proprietors:
The Kenora Miner and News Limited.
Stuart King, Publisher and Editor.
Bill Wylie, Advertising Manager.
Frank Godolphin, Comptroller.
Member of the Canadian Daily Newspapers association. All rights of republication of local news or special dispatches published here are reserved.
Authorized as Second Class Mail, Post Office Department, Ottawa.

1959 Sportsman Show Opens At Toronto March 13

Toronto, Ont., (Feb.). — The Honourable J. W. Spooner, Minister of the Department of Lands and Forests for Ontario, will officially open the 1959 Canadian National Sportsmen's Show to be held in the Coliseum, Toronto, from March 13 to 21, under the auspices of the Toronto Anglers' and Hunters' Association, it has just been announced by Frank H. Kortright, President.

With a guard of honour and Indians in native costume in attendance, a colorful opening ceremony has been planned to launch this year's big outdoors extravaganza. Profits from the Show will again be used to carry on a varied program to conserve Canada's natural resources of forest, field and stream.

The 1959 sports and outdoors exhibition will have a number of novel and interesting features. These will include Canada's largest boat and marine show, an International Motor Show, a travel show, a cottage show, miniature boat racing and three dog shows.

In addition, there will be bowling competitions, trick ice skating, a sports demonstration area where all sports such as golf, boxing, fencing, archery, water-skiing and so forth will be demonstrated by experts and champions, a demonstration casting pool and a variety of other special attractions.

The boat and marine show will have the most comprehensive display of beautiful cruisers, sleek sedans and runabouts, sailboats, rowboats and canoes, inboard and outboard engines and the most modern boating equipment and accessories. It will be larger than the recent Boat Show held in Toronto.

The International Motor Show will feature a number of British and foreign-made cars. French-made automobiles will also be on display in another area of the building.

Again this year the east and west annex of the Coliseum, as well as the Industry Wing, will house hundreds of commerical exhibits including cottages, trailers, television sets and the latest equipment for all sports, travel and camping.

On the opening night the "Outdoors Girl of Canada" for 1959 will be selected and crowned from among eight finalists from different parts of the country.

Three international all-breed dog shows will be held on March 18, 19, 20 and 21.

THE MAN FROM MARR'S

Says:

He Has An INTERNATIONAL TD9
Crawler Tractor
complete with angle dozer, has heavy equipment throughout. This machine overhauled in our shops and carries a warranty.
PRICED LOW TO CLEAR
Drop In and Inspect or Ask for Demonstration

W. H. MARR LTD.
400 Railway St. -- Phone 6404
INTERNATIONAL CONSTRUCTION EQUIPMENT DISTRIBUTORS

Government Certified High Pressure Welder

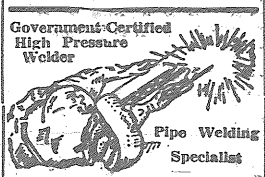

Pipe Welding Specialist

METAL FABRICATING and WELDING SHOP
- Ornamental Iron Work
- Steam Boiler Repairs
- Electric Welding
- Torch Cutting
- Repair Work

PHONE 7689
1431 Pine Portage Road
Kenora, Ont.

Mastercraft UPHOLSTERERS
Custom Made Draperies and Venetian Blinds
Canvas and Metal Awnings
Dial 7953 For Free Estimates

NOW
EXCLUSIVE AGENTS FOR OFFICE SPECIALTY
FEATURING
Desks - Filing Cabinets - Office Chairs - Filing Systems
The Finest In Canada
PAT'S KENORA STATIONERY and NOVELTY SHOP
Phone 8709

Drivers Should Be Inquisitive In Traffic

Prying curiosity into the affairs of neighbours is bad manners. Yet it is strongly recommended by the Ontario Safety League . . to drivers. Be downright inquisitive in traffic, asks the League.

Cultivate a curiosity about everything that's going on. Everything that's going on, or stopping. Especially stopping. Try to find out if, when, why and where other drivers are going to stop.

Ask yourself why the man in the passing lane is slowing down: is he turning left or is he waiting for an unseen pedestrian? Speculate about the ball that bounces into the roadway - is there a retriever right behind, either the two-or four-legged type? Check on the car parked at the curb with the engine running - is the driver keeping warm, or is he about to move off?

Give a thought to the tires of the car you are following at 60 m.p.h. - what happens to you if one of them blows out? Weigh the possibility that the Highways Department put down those double white lines ahead because the curve is dangerous - and not just because they like to use up paint. Use imagination and patience - not the gas pedal - to find out why the driver ahead is braking sharply when the road is apparently clear.

Curiosity may have killed the cat, but it has saved a lot of drivers. Make everybody's business your business, when the business is moving in traffic. A healthy curiosity on the road sometimes avoids a very unhealthy crash.

SHERWIN - WILLIAMS
PAINT and WALLPAPER STORE
COMPLETE STOCK OF WALLPAPER - MARINE FINISHES ART SUPPLIES
INTERIOR & EXTERIOR FINISHES
Phone 8778 — Main Street — Kenora, Ont.

In 1887 China's Hwang Ho River flooded and killed 900,000 persons.

BINGO
sponsored by
KENORA C.P. & T. COMMITTEE
on
MONDAY, MARCH 2nd
AT 8.00 P.M.
IN I.O.O.F. HALL
Good Prizes - 3 Pots
Special Prize
EVERYBODY WELCOME
HELP US TO HELP OTHERS

KENORA'S NEWEST FLOWER SHOP
"The Glenne"
FLOWERS FOR ALL OCCASIONS
SPECIALIZING IN
- Wedding Bouquets
- Funeral Arrangements

Orders for Keewatin taken by Custom Electronics Enterprizes - Phone 2581
"The Glenne"
Formerly Foster Florist
16 Main St. S. - Phone 9852

Swen Bowman
ELECTRICAL CONTRACTOR
- Wiring
- Lighting
- Fixtures
- Estimating

PHONE 7447
110 Regina Ave.

C. W. ROTNEM CO. LTD.
Lakeside Plumbing and Heating
PHONE 7742

TO Toronto?

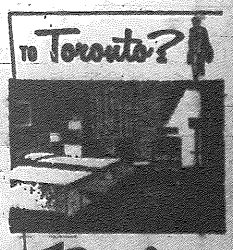

Prince George HOTEL
DOWNTOWN AT King and York Sts.
Specializing in parties to schools and associations. From 3 shower S.V.R. air conditioned sound insulated rooms. Quiet luxury. Rates from $7.00.
Reserve Sample room
EVERYTHING NEW! Let the Lowrie G. E. Gregory, Gen. Mgr.
FOR RESERVATIONS WIRE COLLECT

CAR RADIOS by MOTOROLA

TRADITIONAL LEADER IN QUALITY CAR RADIOS

6 and 12 Volt Universal Car or Truck Radio $59.95
6 and 12 Volt Universal Transistor Radio $69.95
6 and 12 Volt Custom Push Button Deluxe $84.95
MANTLE RADIOS All Types ..... $34.95 and up

Above Radios Available For All Cars - Also Boats and Tractors

SEE

KENORA MOTOR PRODUCTS LTD.

Phone 8984 Connecting All Departments

When Lefaucheux died in a car accident four years ago, Dreyfus, then chief of production, moved to the top.

MEN'S CURLING Schedule

Friday, February 27th
7 PM
Davidson - L. P. Johnson
Chandonet - Lavergne
Smith - Kippen
Whittaker - Howard
King - Beaton
9 PM
Bowman - Guy
Brown - Lysen
Sweeney - McCunn
Macdonald - Greenslade
Kleinendorst - Boquist

In Japan, a cook will devote as much time and attention to the arrangement and color scheme of food as he does to taste.

GUS LANDRY
DRAWER D.
KEEWATIN

HIRO OSHIRO
716 SECOND ST. S.
KENORA, ONT.

All forms of Personal and Business Insurance, including Life, Salary Replacement, Accident and Sickness Group, Fire, Marine, Automobile, Casualty, Bonds.
REPRESENTING THE TRAVELERS INSURANCE CO.
OFFICE PHONE 2214

INSIST ON THE LOCAL PRODUCT

Five Roses Flour

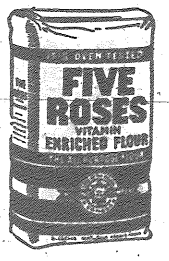

☆ ☆ ☆

FIVE ROSES is completely all-purpose milled right here in Keewatin to give you the finest results in everything you bake.

☆ ☆ ☆

A Canadian favourite for three generations . . . guaranteed quality . . . vitamin enriched.

FIVE ROSES

"CANADA'S MOST RESPECTED NAME IN BAKING"

French Car Challenges Small Car Market

Paris,—A chic, snub - nosed French car is challenging British and German automobiles in the North America small-car market.

It is the Renault Dauphine, a sporty 32 - horsepower sedan with a rear-mounted engine. In three years, it has jumped to the top of French exports to the dollar area.

In 1956, when the Dauphine, or Princess, was introduced Renault sold only 519 cars in North America. During 1958 some 57,500 were sold in the United States and 6,500 in Canada.

In Striking Distance

The total brought Renault within striking distance of such long-established rivals as Germany's Volkswagen, British Vauxhalls and the British Motor Corporation's Austin and Morris products.

"This year we hope to sell at least 100,000 cars in the United States and 10,000 in Canada," says Pierre Dreyfus, Renault's 51-year-old chairman and managing director.

To get the cars across the Atlantic, Renault operates a fleet of six freighters, each carrying more than 1,000 vehicles. On arrival, the cars are handled by a continent-wide network of 23 distributors and 540 dealers of whom nine distributors and 129 dealers are located in Canada.

Free-Wheeling Lines

Reneault is a state-owned corporation operated on free-wheeling private enterprise lines. It shuns government loans and state subsidies, obtaining its capital by floating bond issues on the private market and by loans from both French and foreign banks.

The corporation was founded in 1898 when Louis Reneault began building racing cars. By 1920 he was Europe's biggest automobile manufacturer.

During World War II his factories turned out more than 30,000 trucks and tanks for the Germans. At the end of the war, the factories were in ruins as a result of Allied bombing and Renault faced charges of collaborating with the Nazis. Heartbroken, he died a few weeks later.

The French government confiscated the company and appointed a prominent engineer, Pierre Lefaucheux, to run it.

Laundry Specials

FLUFF DRY LAUNDERING 11c lb

ACME-KENORA Cleaners & Launderers

CALL 6459 CALL FOR PICK-UP OR DELIVERY

Your Evinrude Dealer's ALL-FAMILY

OUTBOARD BOAT SHOW WEEK

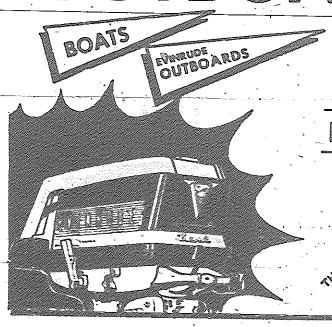

FEB. 27 TO MARCH 7

☆ ☆ ☆

THE T. EATON Co CANADA LIMITED

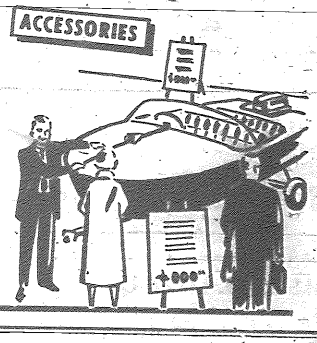

LAST 2 DAYS

OF OUR TREMENDOUS FEBRUARY FURNITURE SALE

SAVE NOW ON FURNITURE - RADIOS - APPLIANCES

SAVE AS MUCH AS 50%

EVERYTHING IN THE STORE ON SALE

SAVE AS MUCH AS 50%

DELAMERE & TILLEY

KENORA - PHONE 7272

TERMS CASH OR USE OUR FRIENDLY BUDGET PLAN

Jack Watterson Ltd.
MEN'S SHOP
138 Main Street S. — Phone 7313

SPORTS PAGE

A. A.
P.O. Box 463
Lake of the Woods Group
of Alcoholics Anonymous

Paramount
TONIGHT - SATURDAY

Also: To Hare is Human and News
Show Times:
Mat. 2.15 - Eve. 7.15 and 9.20

Patrons Please Note:
No Matinee Tuesday or Thursday

Visit Our Comfortable Smoking Loges

Coming Attractions: Torpedo Run; Barbarian and the Geisha; The Last Hurran; Kings Go Forth;

Redditt Plays Broom Ball At Rabbit Lake

The Redditt team returned to Rabbit Lake on Sunday evening to change the situation after the game played at the Carnival which ended in a tie.

Homer Duggan of Redditt was in goal with cardboard for goalie equipment and it looked impossible for anyone to get a goal.

After two hours playing it ended up in a tie once again, many brooms were cracking, some ended up with no bristles and good handles.

The Redditt store keeper was sure rubbing his hands as most of the brooms were curling brooms and Redditt players will have to buy new ones from him. He also expects a good sale on liniment.

Rita Law of Rabbit Lake Club is carrying a double chin after the ball slapped her just below her first chin.

All thirty people were on at the same time. Sorry no report on who scored the goals as all thirty were around the net and who made them would be hard for any referee to call.

The Rabbit Lake Community served lunch and coffee and a social time was enjoyed.

Next game will be in Redditt Saturday night to start playoffs for another cup. Shin pads will be worn this time.

Legion Curling Finals To Be Played At Kenora

Kenora will be hosts to the Manitoba and Northwestern Ontario Legion curling finals February 28 to March 1st. Teams will compete for the Marsh Peters Trophy. The winning rink will proceed to the Dominion finals to be held at Lloydminister, Sask., which will be held later in March.

Eight rinks will take part in the bonspiel, including two from Winnipeg skipped by Mac Scales and Bob Stannard, four from other parts of Manitoba, Roy Cousineau of Port Arthur, the only repeat from 1958, and Joe Nowell of Red Lake who won over Kenora, Keewatin and Fort Frances earlier in the season.

Opening draw takes place at the Kenora curling club on Saturday morning, February 28th, at nine o'clock.

Off the Cuff
by Rick Hunt

Some of the Thistles are not very happy about playing the Warroad Lakers on Sunday evening in Warroad when they usually play their games there during the afternoon . . . The Thistles claim that it is a waste of valuable sleeping time to start the fourth game of their finals at 7.30 p.m. . . . However, the Lakers have played here in a number of "night" games, and although one cannot blame the Thistles, the Warroad management must have some good reason for having the late contest . . . Perhaps they can draw more fans through the gates at night . . . Sunday's game is presently in Warroad's favour, even though the Thistles defeated the American team here Wednesday . . . The Thistles have failed to beat the Warroad team in Minnesota this season . . . We certainly hope that the Thistles go into the game with confidence, because they are no longer battling against the impossible . . . They will miss the services of Frankie Leroux, but they still have a number of able bodies to carry on a good job . . . It has been remarked that the final series in the Ont.-Minn. League does not mean a thing . . . Well, it does mean the league championship, although it does not mean recognition by the Canadian Amateur Hockey Association . . . The latter means of course that there still has to be a playoff for the Intermediate representation from this area which involves Kenora, Dryden and Fort Frances . . . We shouldn't look on this Ont.-Minn Hockey League as a meaningless thing . . . Instead, we should take a positive approach to the situation at hand . . . It is hoped that our league, (or Warroad) will be recognized next season so that we can "cut out" this double playoff . . . The Ont.-Minn. Hockey League has given to many fans in this town some wonderful hockey, if you pardon that over used adjective . . . It is certainly better than those numerous exhibition games we used to watch . . . Perhaps you will agree.

The Thistles are currently selling some raffle tickets on a trip to Jamaica . . . We understand that all is not too well with the Thistle budget so far . . . That is certainly easy to understand, if the case is true . . . Cold weather has kept many fans away from the Thistle Rink this season . . . Attendances have been down . . . We also think that the Thistles played far more exhibition counters last season than they have this season . . . Those exhibition games brought out a large number of fans last season, if you remember . . . However, the executive has had trouble bringing teams to town this year . . . Those outside teams demand more cash each year . . . After their Ont.-Minn. Hockey League play-offs the Warroad Lakers will be playing in Denver . . . The Thistles use "baby powder" on their hockey sticks so that the puck won't "stick" to their sticks on a warm night . . . Perhaps you noticed the powder during Wednesday's match . . . Charlie Rayner has turned in a good job of coaching this season, and we certainly hope he returns next year.

Ray Brown told this reporter that the Boy Scout Banquet wanted to have a sports personality speak at the dinner gathering . . . However, since the banquet was held during the week it was impossible for them to appear . . . Bud Grant, Whipper Billy Watson and Bud Tinsley were on the list.

Norman Community Club
TODAY I-27
NUMBERS TO DATE: O-64; N-32; I-23; G-51; B-14; B-9; G-57; G-58; N-39; I-16; G-59; B-4; G-54; N-44; B-1; N-40; G-47; G-55; I-20; N-36; N-38; O-69 N-33; O-65; B-13; G-49; I-30; N-37; N-35; O-73; I-19; B-8; I-26; O-66; O-70; O-72; O-68; B-3; N-42; O-74;

WRIGHT THEATRE
SATURDAY MATINEE 1.30 P.M.
SATURDAY, MONDAY and TUESDAY EVENINGS
HEART OF A CHILD
Jean Anderson - Donald Pleasence
Feature Starts 7.30 and 9.30 p.m.
Last Time Tonight: THUNDER ROAD

LET'S TALK CARS
A LOOK AT THE FUTURE

The experts are guessing that in 10 years or perhaps a little longer, the automobile will undergo its greatest change in 50 years.

That change will be the introduction of the gas turbine engine, the first basic alteration in the automobile power plant since the gasoline internal combustion engine triumphed over the steam and electric cars of the early 1900's.

The internal combustion engine, with its numerous cylinders, pistons bouncing up and down, is about to go out the window. This new engine, when it comes, will eliminate the necessity for the radiator, anti-freeze, the gear box, "tune ups," regular lubrication and instead of six or eight spark plugs will have only one (and that is used only in starting).

The basic idea is simple. A roaring tube of flame and expanding gases at about 4000 degrees is thrust against a pin wheel - which makes the pin wheel revolve like crazy.

And there is your motive power. The power of the revolving turbine can be transmitted directly to the rear wheels without the problems (solved by the flywheel today) of converting the up-and-down jerks of the pistons into smooth revolutions of the wheels.

This smooth, simple and economical source of power will be introduced when the problems of mass-production have been licked. Right now, the carefully-balanced parts of the gas turbine engine have to be hand-crafted. This is all right in making airplanes, where the turbine has been used for years, but you can't afford this expense in making cars.

No matter how cars are moved, by pistons, by turbines or by infuriated drivers pushing from behind, we expect to be around offering people the advice and service to keep driving safe, comfortable and economical. You have to keep up-to-date in the car business, but there is value for you - - in the fact that we've retained "old fashioned" personal service, too.

Dingwall MOTORS LTD.
DEPENDABLE SERVICE FOR OVER 33 YEARS
KENORA TEL 6484

YOUR Johnson DEALER'S

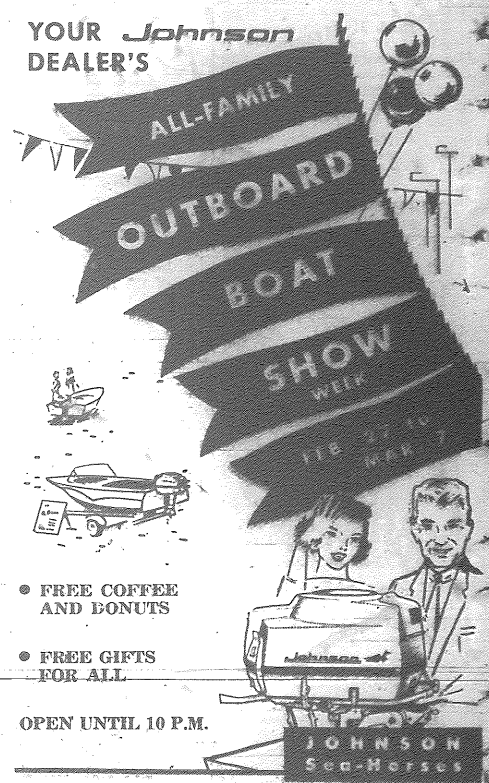

• FREE COFFEE AND DONUTS
• FREE GIFTS FOR ALL
OPEN UNTIL 10 P.M.

at
Marr's
marine & electric (kenora) limited
OPEN UNTIL 10.00 P.M.
MAIN STREET AT LAKE OF THE WOODS

TONIGHT AT THE THISTLE RINK
PUBLIC SKATING 8 to 10

KEEWATIN MINOR HOCKEY ASSOCIATION

presents their

8th ANNUAL

BOOSTER DAY

SUNDAY, MARCH 1st, 1959

1.30 P.M.

Keewatin Memorial Arena

ADMISSION 50c - CHILDREN 25¢

DOOR PRIZES

SUPPORT MINOR HOCKEY

This Space Graciously Donated by the Following Keewatin and District Merchants

NORMAN SERVICE STATION
KEEWATIN HARDWARE
POWELL'S ESSO SERVICE
MEL'S SERVICE STATION
KEEWATIN SELF-SERVE
NORTH AMERICAN LUMBER
ADRIENNE'S

JOHNSON'S PHARMACY
GAYLE'S MOTEL
HI-WAY GROCERY
5-SPOT - KEEWATIN
BOUCHARD & SON
W. H. MOORE
JOHN C. SCOTT & SON

BAY CITY HOTEL
ALLAN'S CONFECTIONERY
KEE-WAT-INN
CENTRAL MEATS & GROCERIES
WRIGHT THEATRE
KEEWATIN CREDIT UNION

thrifty Prices

Quality foods

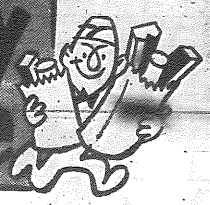

friendly service

PORK Back ROAST
BONELESS
PER POUND **65c**

BOILING FOWL
EVISCERATED
2 - 2½ lb. Avge. **99c**

BACON SUNSET SLICED
LB. PKG. **55c**

SAUSAGE Swift's Brookfield
LB. PKG. **45c**

FROZEN
MEAT PIES
STEAK AND KIDNEY
TURKEY - CHICKEN - BEEF
2 FOR 65c

PAULIN'S
FANCY BISCUITS
2 LB. PKG.
79c

SAVE ON LENTEN FOOD RIGHT HERE!

KRAFT CHEEZ WHIZ
16 oz. Jar 59c

KRAFT DINNER
2 Packages 33c

TOMATOES
Choice 28 oz. Tin ..... 4 tins $1.00

SALMON
FANCY - "KETA" ½'s
2 tins 49c

KEEWATIN SELF SERVE

OPEN FRIDAY NIGHTS TILL 9.00 P.M.

FREE DELIVERY ON ALL ORDERS $5.00 & OVER

PENNER SPECIALS

1 ONLY - SAVE $918

BRAND NEW 1958 MERCURY "MONTEREY"

FULLY EQUIPPED WITH 2 TONE GOLD and WHITE, WHITE WALL TIRES, ELECTRIC CLOCK, FRESH AIR HEATER, RADIO, GLOVE BOX AND LUGGAGE LIGHTS, DUAL RANGE AUTOMATIC TRANSMISSION, POWER BRAKES, BACK-UP LIGHTS, POWER BOOSTER FAN, HEAVY DUTY SUSPENSION, ANTI-FREEZE, LICENCE.

REGULAR PRICE $4503

NOW SELLING FOR ONLY **$3585**

ONE OWNER BEAUTIES

1958 CHEVROLET BEL-AIR

4 DOOR SEDAN

2 TONE BLUE AND WHITE, V8, RADIO, AUTOMATIC, WHITE WALL TIRES, LOW MILEAGE, ONE OWNER

PENNER PRICE **$2985**

1957 FORD FAIRLANE 500

4 DOOR HARDTOP

2 TONE YELLOW AND BLACK, RADIO, AUTOMATIC TRANSMISSION, MIRRORS, SEAT COVERS

PENNER PRICE **$2435**

1957 METEOR RIDEAU 500

2 DOOR HARDTOP

2 TONE BLACK AND YELLOW, RADIO, AUTOMATIC, POWER STEERING, MIRRORS, WHITE WALL TIRES, SEAT COVERS

PENNER PRICE **$2585**

1957 MERCURY MONTCLAIR

4 DOOR SEDAN

PUSH BUTTON AUTOMATIC, RADIO, 2 TONE PEACH AND SHADOW ROSE, MIRRORS

PENNER PRICE **$2965**

1959 METEOR GIVEN AWAY FREE!!

YOU CAN WIN

TICKETS WILL BE GIVEN ABSOLUTELY FREE ON ALL PURCHASES $2.00 OR OVER

WHEN YOU BUY GASOLINE, OIL, PARTS, NEW TIRES, LUBRICATION, NEW OR USED CARS YOU WILL RECEIVE FREE TICKETS. EVERY PURCHASE GIVES YOU ANOTHER CHANCE. IN ADDITION - THERE IS A FREE DRAW ON LOVELY CUTLERY FOR THE LADIES EVERY MONTH - AND A FREE DRAW ON A BOY'S OR GIRL'S BICYCLE EACH MONTH. TO QUALIFY YOU NEED ONLY PURCHASE YOUR DAY-TO-DAY DRIVING ESSENTIALS. TICKETS ARE FREE.

Tickets Given at Penner Motors in Kenora Only

MERCURY LINCOLN Meteor

PENNER MOTORS (KENORA) LIMITED

SHOWROOM OPEN EVENINGS TILL 9 P.M.

SAFE BUY USED CARS

HIGHWAY 17 EAST — PHONE 9831 — KENORA, ONT.

WHERE CARS ARE ALWAYS SOLD FOR LESS

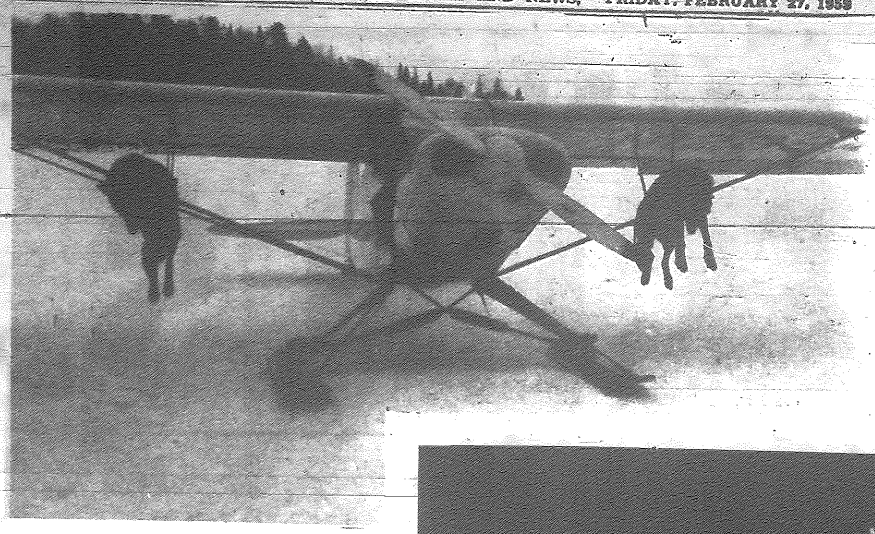

Shooting wolves from planes remains a popular sport. Yesterday pilot Bill Wilson from Minnesota landed his Piper Cup aircraft with two large timber wolves tied to the struts. The one at the left was most unusual, in that it was completely black.

"We fly about 10 [illegible] feet above the snow-covered lake at 75 miles per hour. This particular wolf stood on his hind legs and snapped at the plane as he was being chased," said Mr. Wilson. To date he has shot 11 or 12 between Kenora and Red Lake. Wolves are not quite as plentiful this year, he reports.

STILL UNDEFEATED

The M and N camera was on hand last night at the Thistle Rink to snap a picture of the LITTLE THISTLE LEAGUE leaders, the CANADIANS, as they left the ice after turning back a stern bid by the Red Wings. The final score was 2-1.

The winners have been untied and undefeated to date, and now meet the Braves for the title.

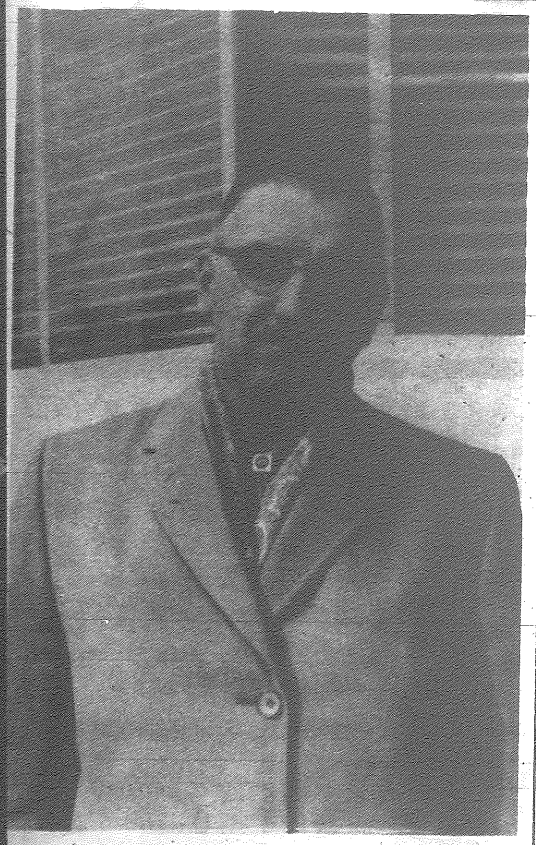

TEN YEARS OF SERVICE

Ten years ago this week, Mr. Garnet Wright opened his theatre in Keewatin. It has been an eventful decade in the life of this community, and Garnet is rightfully proud of the part which he has played in bringing top-flight entertainment. He was photographed today, as he paused in front of the M and N office.

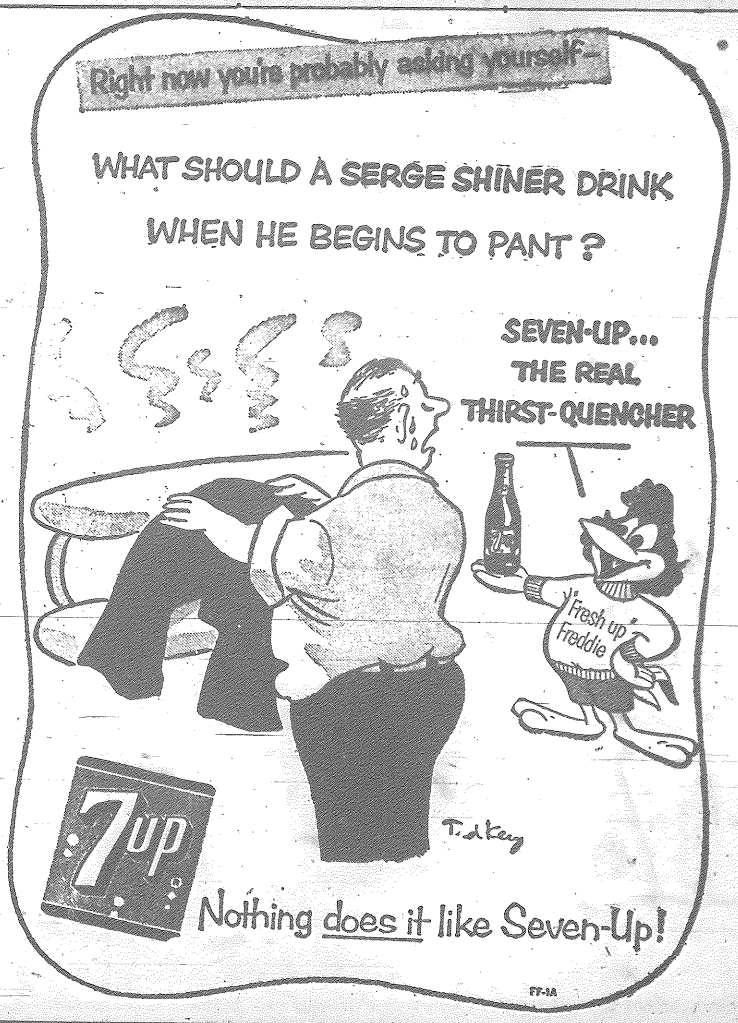

All Family Boat Show Opens Friday In Kenora

To most boating enthusiasts, winter is a time of year that curtails their most enjoyable recreation. However it is an inevitable period, & they make the most of it by planning their summer fun and looking forward to long warm days and pleasant evenings on the water.

To contribute to their planning Marr's Marine & Electric (Kenora) Limited are presenting their second annual All-Family Boat Show, from February 27th through March 7th. On display will be the complete line of 1959 . . . outboard motors as well as a good selection of boats and boating accessories.

The 1959 boat buyer will be able to choose from a large range of designs made practical through the use of plywood, fiberglas, aluminum and cedar strips. He will be able to select the boat he wants from a choice of sizes - from canoes, through fishing punts, racing craft, day cruisers and holiday cruisers.

This will also be a big year for outboard motors, with manufacturing improvements including fiberglas shrouds, thermostatically controlled cooling systems, new electric starters and generators, and new quiet operation being some of the advances. New styling contributes to make the 1959 motors the best looking, most functional motors that have ever been available.

A full line of water skiing equipment also will be featured Marr's Marine & Electric (Kenora) Limited tells us that water skiing has become one of North America's most popular participating sports, with people of all ages taking part.

With the tremendous increase in boating interest, the All-Family Boat Show starting Friday at Marr's Marine & Electric (Kenora) Limited is bound to be a popular attraction, and is one of many boat shows being held across the country simultaneously by the Cutboard Marine Corporation dealer organization.

Output of refined petroleum products reached 20,348,967 bbl. in September 1958 - this is an increase of 6.2% over similar period last year when total output was 19,166,916 bbl.

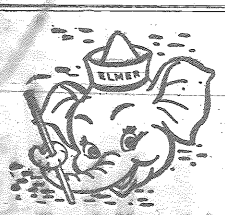

ELMER'S THEATRE PARTY

PRIZES AND FUN FOR ALL!

PARAMOUNT

KIDDIES . . . This Saturday Morning at 10 a.m. see RANDOLPH SCOTT in RIDING SHOTGUN plus Serial and Cartoons. FREE to each Child Special Cut Out Masks compliments of MARR'S MARINE CENTRE. 12 Lucky Ticket Numbers win Cartons of Ice Cream Compliments of Lakeland Dairies. Remember to attend the Saturday Morning Programs as the Matinees are not always suitable for Children. Parents are always welcome. Children 15c - Adults 25c. Doors Open 9 a.m. Use Theatre Gift Tickets and Save Money, also the chance of standing in line.

YOUR INVITATION TO THE ALL-FAMILY BOAT SHOW

✦ Free Coffee and Donuts
✦ Free Gifts For All
✦ Boats and Motors Galore

February 27 - March 7 Open till 10 p.m.

AT

Marr's marine & electric limited

MAIN STREET AT LAKE OF THE WOODS

Your Johnson dealer's

Now's the time to plan your summer vacation fun for the whole family at the exciting Johnson Outboard Boat Show. Here are the latest in outboard motors, the fabulous Johnson Sea-horses from 3 to 50 horsepower, beautiful boats and all kinds of sports equipment that promise hours of pleasure on the water. Whether you're already a keen skipper or just a beginner, you'll find something to interest you at the big Johnson Outboard Boat Show. So note the date, then be sure to visit your Johnson dealer's All-Family Outboard Boat Show as advertised in this paper. Bring the whole family. There's plenty to see.

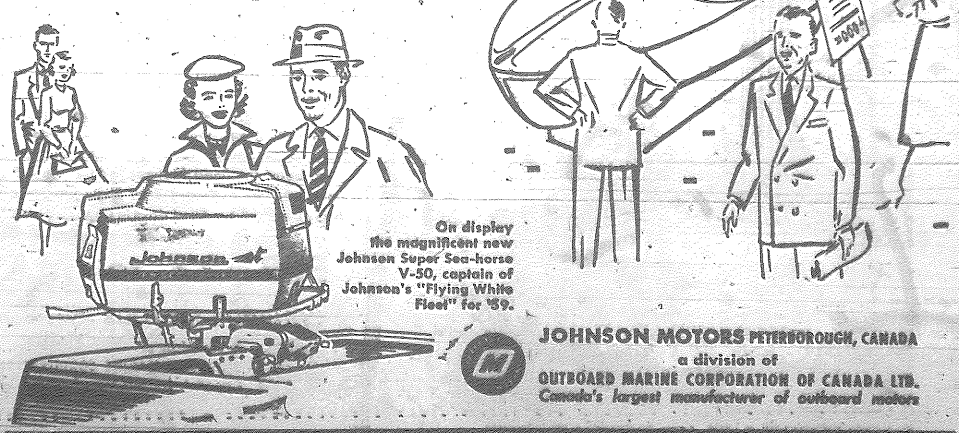

On display the magnificent new Johnson Super Sea-horse V-50, captain of Johnson's "Flying White Fleet" for '59.

JOHNSON MOTORS PETERBOROUGH, CANADA
a division of
OUTBOARD MARINE CORPORATION OF CANADA LTD.
Canada's largest manufacturer of outboard motors

KEEWATIN

Curling Club SCHEDULE

Friday, February 27th
6.45 PM
A. McLeod - D. J. McLean
L. Queen - E. L. Holmes
F. Davis - P. Kinch
9 PM
K. Cossey - W. Powell
J. Forsythe - G. Harkins
L. Contini - H. Christiansen
Saturday, February 28th, 1959:
MIXED SOCIAL

THISTLE RINK SCHEDULE

Friday, February 27
Figure Skating 4-6
Public Skating 8-10
Saturday, February 28
Minor Hockey 9-12
Public Skating 2-4
Sunday, March 1
Figure Skating 1-3
Public Skating 3-5
Parsons vs Enforcement 7-8
D. of H. vs Westario 8-9
OCA vs Dingwall 9 10

Art Club To Hold Spring Tea

The Kenora Art Club met in the basement of the Public Library last night, to elect new officers for the coming term, plan a spring tea and view the film entitled "Grandma Moses."

The president Miss M. Louden opened the meeting.

Mrs. A. H. Coles, secretary, read the minutes and correspondence from the Lakehead Area Art Association, Bulletin editor. It was decided to send a number of oil paintings from the Kenora Club to the Lakehead Summer Exhibit. Plans were laid at the meeting for a tea to be held by the local Club on April 11th at the Kenricia Hotel. It was decided to have an art exhibit at the tea in which will be included the travelling exhibit from Atikokan. An oil painting donated to the Club by Mrs. F. Sweet is to be drawn for at the tea and displayed previous to the event.

A report was heard from the nominating committee Mrs. Coles and Miss Loudon. The slate of officers for the coming term will be completed next meeting. It is as follows: President, Mrs. G Beatty, Treasurer, Mrs. W. Nuson, Program Convener, Mrs. G. McLennan, Publicity, Mrs. S. King.

A vote of thanks was extended by the retiring president Miss Loudon to the retiring secretary Mrs. H. Coles and program convener Mrs. K. Manchuk; also to members for their co-operation.

Many favourable comments have been passed on to the members on the interest shown in the Art exhibit from the Fort Frances Art Club which has been on view in the Public Library.

Of about 115 different species of maple in the world, Canada has only 10. The maple is most abundant in eastern Asia, particularly in the Himalayan Mountains and in China.

BLONDIE

LI'L ABNER

IN MEMORIAM

GREEN: In loving memory of our dear son and brother, Ross Leonard Green, R.C.N.V.R., who passed away February 27, 1954.

Always a thought and many a tear,
For one we miss and loved so dear,
We shall always remember and wonder why.
To know we never said goodbye
Will always bring regret,
But the hearts that loved you dearly
Are the ones that don't forget.
Ever remembered by mom, dad and family.

Announcements

GUIDE - BROWNIE TEA

The local Association of Guides and Brownies will hold a tea and sale of home baking at the Kenricia Hotel, Saturday afternoon, February 28th from 3 to 4.30.

There will be a children's skating party, Sunday, March 1st at the Evergreen Rink at 2.00 p.m. for children 7 and under. Paid up members only.

The Kenora-Keewatin Badminton Club will be playing Monday and Thursday evenings at the

High School
tournament Ap

The regular
Woodena Rebek
will be held i
on Tuesday ev
at 8 p.m. The
be in charge
good attendanc
requested.

Attention Lak
Don't forget
nival on Sun
From 2 to 5
teens and priz
ed for best
from 8 to 10
so prizes for b
of hot dogs, c
coffee.

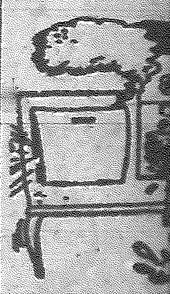

KITCHEN

Take a leisu
ening, gather
of friends arou
and serve forth
buffet style. Th
py time for al
ess.

Something e
al for this casu
this intriguing
Supper. The co
gredients sound
- but is really
It's new and
first in your cro
WESTERN B
1 lb. dried kidn
½ lb. pork sau
2 cups sliced a
½ cup brown s
4 small onions,
2 cloves garlic,
1½ cups tomat
3 teaspoons sal
¼ teaspoon pep
½ teaspoon chi
Wash beans,
of cold water,
Bring to boil in
1 teaspoon salt.
til beans are ju
Drain and plac
dish or bean po
Brown sausa
ing pan. Remov

Your Evinrude Dealer's ALL-FAMILY
OUTBOARD BOAT SHOW
WEEK
WOOD - FIBERGLASS
ALUMINUM BOATS
FEB. 27 to MARCH 7
DINGWALL MOTORS
KENORA

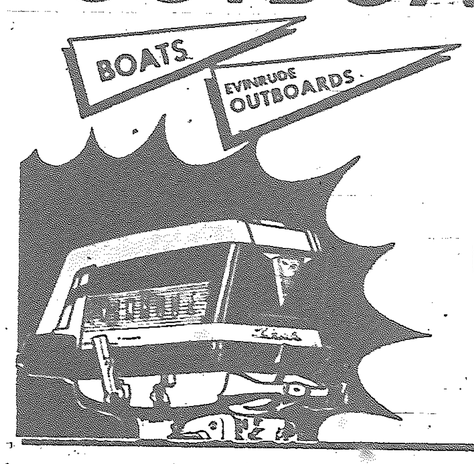

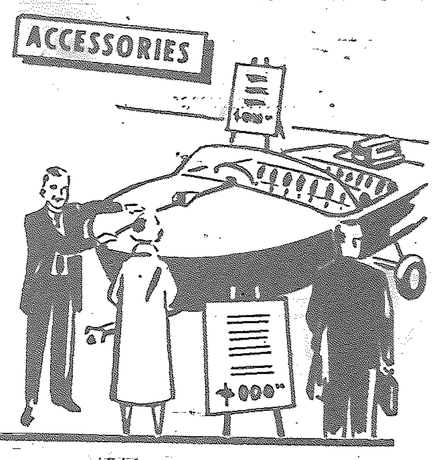

FLUFF - DRI
11c PER LB.

DAMP WASH
Min. 10 lbs. 75c
Each Adnl. lb. 6c

SHIRTS
20c each

PHONE 6409
VET'S CLEANERS
& LAUNDRY
FOR PICK-UP

SPRING IS ON THE WAY! IT'S YOUR EVINRUDE DEALER'S

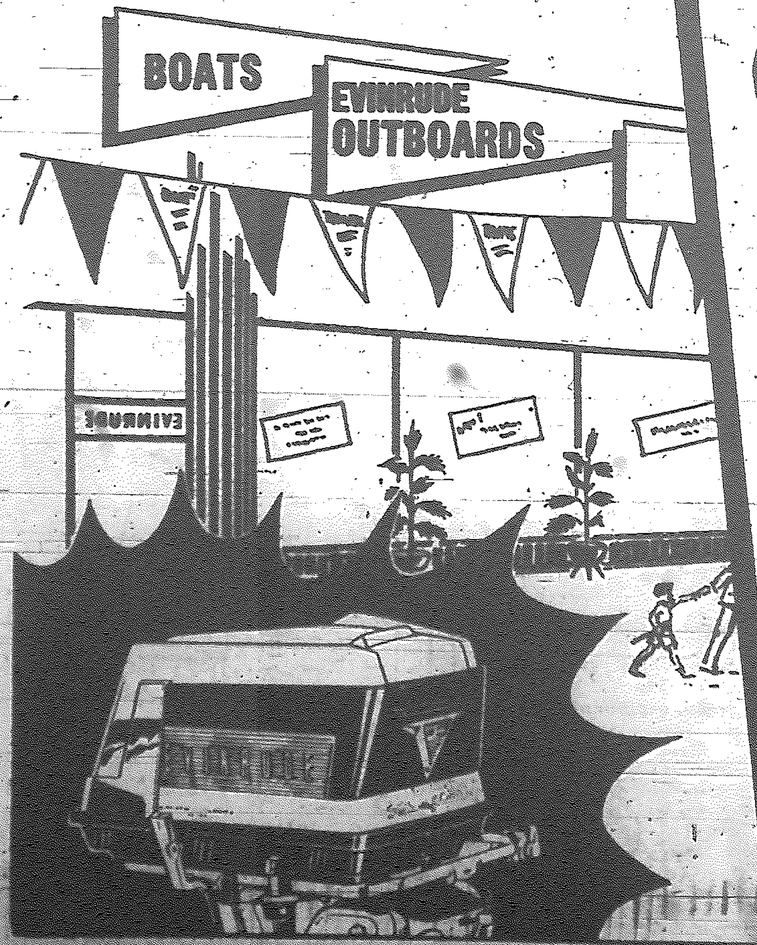

ALL-FAMILY
OUTBOARD BOAT SHOW
WEEK

Dreaming of summer and holidays ahead? Then come and bring the family to your Evinrude dealer's Outboard Boat Show as advertised in this paper. It's bigger, better, more fun than ever. You'll see everything that's new —boats, trailers, water sports gear. And just wait 'till you get a look at the eight great "Golden Jubilee" Evinrudes. From the mighty Starflite V-50 to the spunky Lightwin 3, they sparkle in new bold blue and gold, boast the finest features in fifty years. Spend a happy hour at your Evinrude Outboard Boat Show now. Find out how easy it is to enjoy healthful, fun-filled days in Canada's most popular summer sport.

FEB. 27 to MARCH 7

EVINRUDE MOTORS - Peterborough, Canada
A division of
OUTBOARD MARINE CORPORATION OF CANADA LTD.
Canada's Largest Manufacturers of Outboard Motors

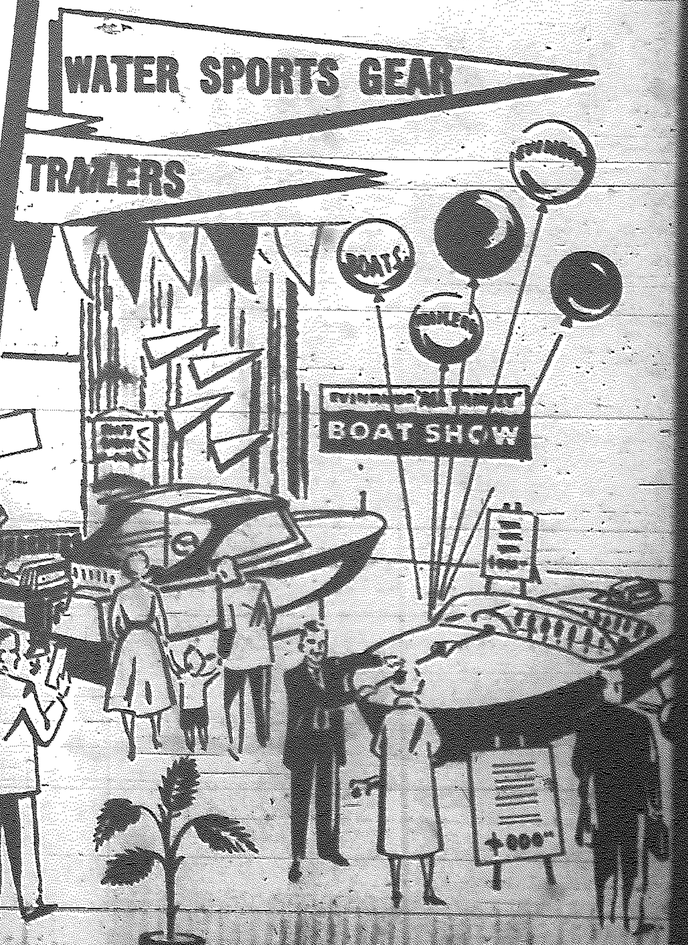

avourable comments have assed on to the members interest shown in the Art from the Fort Frances b which has been on view Public Library.

Of about 115 different species of maple in the world, Canada has only 10. The maple is most abundant in eastern Asia, particularly in the Himalayan Mountains and in China.

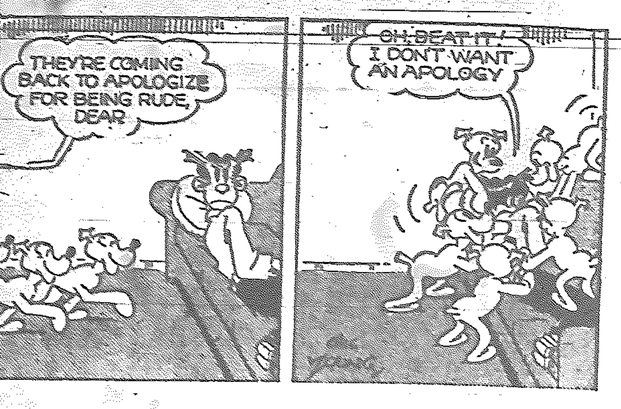

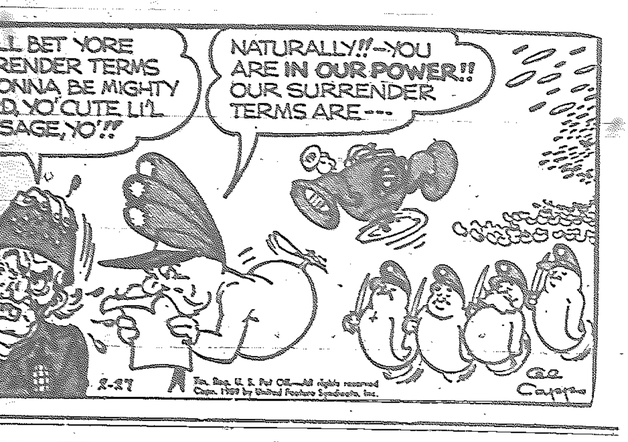

er's ALL-FAMILY
OAT SHOW
ACCESSORIES
LASS
ATS
RCH 7
TORS

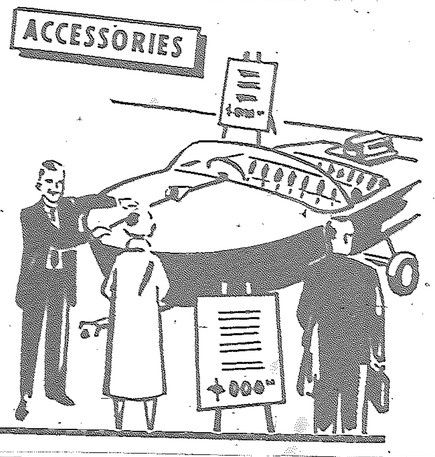

YOUR EVINRUDE DEALER'S
-FAMILY
BOARD
T SHOW
WEEK
oliDays ahead? Then come and bring the family utboard Boat Show as advertised in this paper. n than ever. You'll see everything that's new. ports gear. And just wait 'till you get a look n Jubilee" Evinrudes. From the mighty Starflite twin 3, they sparkle in new bold blue and tures in fifty years. Spend a happy hour at Boat Show now. Find out how easy it is to days in Canada's most popular summer sport.
to MARCH 7
TORS - Peterborough, Canada
of
MARINE CORPORATION OF CANADA LTD.
argest Manufacturers of Outboard Motors

IN MEMORIAM

GREEN: In loving memory of our dear son and brother, Ross Leonard Green, R.C.N.V.R., who passed away February 27, 1954.

Always a thought and many a tear,
For one we miss and loved so dear,
We shall always remember and wonder why.
To know we never said goodbye
Will always bring regret,
But the hearts that loved you dearly
Are the ones that don't forget.

Ever remembered by mom, dad and family.

Announcements

GUIDE - BROWNIE TEA

The local Association of Guides and Brownies will hold a tea and sale of home baking at the Kenricia Hotel, Saturday afternoon, February 28th from 3 to 4.30.

There will be a children's skating party, Sunday, March 1st at the Evergreen Rink at 2.00 p.m. for children 7 and under. Paid up members only.

The Kenora-Keewatin Badminton Club will be playing Monday and Thursday evenings at the High School until the annual tournament April 18th.

The regular meeting of Lake Woodena Rebekah Lodge No. 183 will be held in the IOOF Hall on Tuesday evening, March 3rd at 8 p.m. The Past Grands will be in charge of the meeting. A good attendance of members is requested.

Attention Lakeside Residents:

Don't forget your annual Carnival on Sunday, March 1st. From 2 to 5 will be for tots to teens and prizes will be awarded for best costumes. Adults from 8 to 10 in the evening, also prizes for best costumes. Lots of hot dogs, chocolate milk and coffee.

KITCHEN CLASSICS

Take a leisurely Saturday evening, gather a congenial group of friends around your fireside and serve forth a hearty dinner, buffet style. The result? A happy time for all, even the hostess.

Something easy and economical for this casual entertaining, is this intriguing Western Bean Supper. The combination of ingredients sounds highly unlikely - but is really delicious.

It's new and different - be the first in your crowd to serve it.

WESTERN BEAN SUPPER

1 lb. dried kidney beans
½ lb. pork sausage
2 cups sliced apple
½ cup brown sugar
4 small onions, sliced
2 cloves garlic, minced
1½ cups tomato juice
3 teaspoons salt
¼ teaspoon pepper
½ teaspoon chili powder

Wash beans, cover with plenty of cold water, soak overnight. Bring to boil in same water, add 1 teaspoon salt. Cook gently until beans are just barely tender. Drain and place in large baking dish or bean pot.

Brown sausage lightly in frying pan. Remove and cut in 1-inch lengths. Add to beans along with remaining ingredients. Bake in slow oven 275F to 300F about 5 hours. Makes 8 servings.

There are some famous varieties of eating and cooking apples coming to market right now. For between - meal snacking, choose the richly red Delicious or Winesap apples. For baking, first choice is Rome Beauties with their rich flavor and color.

But the Winesap is an excellent cooking apple, too. Next time you make a batch of applesauce from these beauties, try this good trick with roast pork.

ROAST LOIN OF PORK

Place loin of pork fat side up, on a rack in shallow roasting pan. Roast at 350F for 40 to 45 minutes per pound. About half an hour before roast is done, spread with a layer of thick applesauce. Sprinkle with brown sugar and continue roasting until meat is done. Delicious!

Another quickie applesauce treat, is this baked pudding with its crisp graham cracker crust.

QUICK APPLE CRISP

Place applesauce in baking dish, sprinkle with cinnamon. Combine remaining ingredients to make a crumbly mixture. Sprinkle over applesauce. Bake in 350F oven about 20 minutes.

A fresh apple dessert is the perfect finale to a winter meal. Everyone has their pet recipe for apple pudding, but this one has a little surprise. When it comes from the oven, there's a tasty sauce beneath that good biscuit topping.

APPLE SURPRISE

1 cup sifted all-purpose flour
2 teaspoons baking powder
1 tablespoon sugar
⅛ teaspoon salt
1 cup chopped apple
½ cup milk
1 cup brown sugar
1 tablespoon lemon juice
1½ cups boiling water
2 tablespoons butter
½ teaspoon cinnamon

Sift together flour, baking powder, sugar and salt. Add chopped apple and milk. Spread in greased baking dish. Blend brown sugar, lemon juice, boiling water and butter. Pour over raw batter in baking dish. Sprinkle with cinnamon.

Bake in moderate oven 350F about 25 to 30 minutes, or until top is golden brown. Spoon into dessert dishes with some of the sauce from the bottom of the dish. Serve warm.

FLUFF - DRI
11c PER LB.
DAMP WASH
Min. 10 lbs. 75c
Each Adnl. 1 lb. 6c
SHIRTS
20c each
PHONE 6409
VET'S CLEANERS
& LAUNDRY
FOR PICK-UP

Kenora Chamber Of Commerce
GENERAL MEETING
MONDAY, MARCH 2, 1959 - 8 P.M.
COUNCIL CHAMBERS
ALL MEMBERS URGED TO ATTEND
CHAMBER BUSINESS IS YOUR BUSINESS

CLERK - REPORTER
required for
MAGISTRATE'S COURT
KENORA, ONTARIO
Shorthand, Typing and Knowledge of Bookkeeping Essential. Reply giving age, marital status, qualifications and salary expected.
ADDRESS REPLIES TO
MAGISTRATE'S OFFICE, COURT HOUSE,
KENORA, ONTARIO

SAFEWAY
GOV'T GRADED RED OR BLUE
ROUND STEAK
OR RUMP ROAST ..... lb. 79c
Beef Roasts Chuck or Round Bone ..... LB. 49c
Side Bacon Woodacres or Maple Leaf First Grade ..... LB. 69c
Potatoes Can. No. 1 Pontiacs 50 LB. BAG $1.09
SUGAR PURE CANE GRANULATED 5 LB. BAG 49c
Cigarettes All Brands Carton 200's $2.89
PRICES EFFECTIVE FRIDAY & SATURDAY, FEB. 27 & 28
SAFEWAY