KENORA DAILY
MINER AND NEWS
KENORA, ONTARIO, WEDNESDAY, FEBRUARY 18, 1959

Ella-Lynns
Ladies' & Children's Wear
See Our Selection of
Spring Dresses

"MAKER OF DREAMS" IS WINNING FESTIVAL PLAY

A near-capacity audience attending the Tuesday evening session of the Music Festival in the High School Auditorium loudly applauded the excellent presentations offered, and particularly the decision of the adjudicator, Mr. Frank Morris who named "Maker of Dreams" as the winning play. Mrs. Julia Cowey directed the production.

The award for the best actor went to Mr. Frank Fowles who played the part of Laurence in the play, "L-Rise In Flame" by Tennessee Williams, directed by Mrs. V. Kirk.

Miss Lynn Dunford, as Pierrette, received the best actress award for her part in the winning presentation, "The Maker of Dreams". The following were members of the cast: Lynn Dunford as Pierrette; Willard Allan, playing the part of Pierrot and Robert Bourgeault as "The Manufacturer".

The adjudicator told the audience that he was keeping his criticism of the winning play on "a pretty high plane." Mr. Morriss said "I want to congratulate the director who saw the mood of fantasy and quiet beauty, and maintained it. Speaking of Willard Allan, the adjudicator noted that "Pierrot set the atmosphere of the play with his beautiful tenor voice. The song and the incidental music set the mood". The music to which Mr. Morriss referred was played throughout the play by Miss Leslie Bodger. The criticism was the suggestion that the music might have been shortened in length, a little. Pierrette was just right for the part, Mr. Morriss stated; a quiet, self-contained person whose movements could have been just a little more birdlike.

In speaking of the character of the manufacturer of dreams, played by Robert Bourgeault, Mr. Morriss liked this actor very much and said he had a good voice and he understood the mood. He disagreed with the make-up used to give the kindly old man a wraith-like appearance, suggesting it should have been toned to brown.

"I RISE IN FLAMES"

Mr. Morriss, in adjudicating the play, "I Rise In Flames" offered congratulations to the players for tackling a play with such a lot of power. "It was tremendously difficult to do", said the Winnipeg critic, "and they were brave to do it".

Frank Fowles, who played the central figure of Laurence, was congratulated by the adjudicator for his fine acting ability. Jane Burns, who played the part of Freida, had a very difficult part to play, as she had to get the German accent into the picture.

Margaret Cowlard, as Betha (Brett) should have been a little more bird-like in character thought the critic.

THURSDAY
AT THE FESTIVAL
Morning Sessions:
Spoken Poetry - Kindergarten; Choral - Speaking - Grades 2 and 7
Afternoon Sessions:
Spoken Poetry - Grade 4

Folk Dancing Classes Highlight Morning Session

Folk Dancing was the order of the morning at the Legion Auditorium with Mrs. Arva Shewchuk adjudicating group classes in Folk Dancing.

Mrs. Shewchuk, in awarding 84 marks to the Ukrainian Dance Group conducted by Mr. Mybal commended them for their very excellent dancing. "These boys and girls in costume had the real spirit of the dance", she said.

In grades 7 and 8, the King George VI School group 2 received the highest mark of 86. King George VI School group 1 came second with 80.

Mrs. Shewcuk commended the four sets for their excellent dancing. The winning group doing Taranetella, the tambourine dance in costume were all "very, very good" she said.

In adjudicating grades 1 and 2 Mrs. Shewchuk said she wished she had more grades 1 and 2 performing. "Children train easily at this age," she said, "and games in rythmn can take up much of the educational program." King George VI group 2 received the highest mark of 80.

In Folk Dancing grades 3 and 4, Mrs. Shewchuk said both groups here, the King George VI group 1, and the King George VI group 2, were both very well trained, doing very good work which was technically correct. "Who says boys can't dance as well as girls" she said in speaking of group one. "Some boys in this group were the best dancers we've seen today." Each group was awarded 84 marks.

The last class of 6 groups of Folk Dancing was one with a variety of dances and very interesting to watch.

King George VI School came first with 84. Hillcrest Public School, room 4, of Dryden came second with 83.

Frank Morriss Has High Praise For Children's Play

by Ruth King

"In adjudicating the Public Speaking in Kenora, I've found spontaneous charming children, completely themselves", said Mr. Frank Morriss last night at the High School, in his remarks in the adjudication of the junior play "The Princess and the Woodcutter" directed by Muriel Smith. Mr. Morriss congratulated members of the cast on their poise and said they were a promising group of actors. The set was excellent. He had words of praise for the way the actors entered into the spirit of the play and said it would be a pleasure to meet these people and go over the play with them.

Members of the cast were as follows:

Michael Zroback, the Woodcutter; Carol Emlyn as the Princess; David Kearney, The King, Judith Funk the Queen; Sheryl Sisk and Mary Ratusnm as attendants; Larry Herber as Red Prince, James Whiddo as Blue Prince and Denis Ander as Yellow Prince.

All made a very brave attempt to put the play across.

Mr. Morriss planned to go back stage with the actors for the purpose of going into their work further.

Mr. R. Einarson was chairman for the evening.

Adult Public Speaking Class Rates High Praise

"In speeches given this evening the enunciation and diction were good - it was wonderful experience," Mrs. Jean MacDonald told a near capacity audience in the High School Auditorium last night, in adjudicating the four entries in the adult public speaking class. The adjudicator very vividly illustrated, in her inimitable way the qualities which she looked for in a good public speaker.

She listed eight conditions which she used as guide rules to a good speech:

(1) Did she hold my attention?

(2) What did I get? If it was information, did I get it clearly?

(3) She looked for freedom; the taking of one's time when notes are read.

(4) If you did memorize your speech and we're wondering - you're good.

(5) She looked for pace.

(6) Pitch.

(7) Inflection and

(8) Also if the tone is good.

Mrs. V. McIntee of Kenora and Mrs. Veronica Kirk of Keewatin tied for first place with 85 marks. Mrs. J. Stearns of Kenora and Mrs. G. Lemay of Norman tied for second with 84 marks.

Mrs. Kirk, Mrs. MacDonald said "had poise which she defines as "power at ease". She used one of the greatest powers in speech to get attention, which is the pause - the most emphatic instrument in speech that we have.

Mrs. McIntee was commended for her easy manner and delivery. "She held our interest throughout with an excellent climax, said Mrs. McDonald. I liked this presentation very much."

Mrs. MacDonald awarded Helen Cabot 80 marks in Public Speaking grades 9 and 10. Frederick Kelly of Kenora received 82 and Deana MacLaurin 81 in grades 11, 12 and 13 Public Speaking. The adjudicator impressed on these speakers the importance of understanding your subject and believing in it.

Vermilion Bay Choir Scores At Festival Tuesday

by Ruth King

More honours have come to Vermilion Bay in this first section of the Music Festival when the Vermilion Bay No. 3 Machin School choir, conducted by Mrs. E. Titze received the highest mark of 88 for their performance in "Jonathon Bing." "This choir gave a delightful performance with spirit and variety" said Mrs. MacDonald, the adjudicator. The session took place in the Legion Auditorium yesterday afternoon.

The Mount Carmel School choir, conducted by Miss G. Prefontaine, tied for second place with the Cecilia Jeffrey School choir, conducted by Miss Doris Skene, with a mark of 87. "The Mount Carmel School choir had fun with excellent pace" said the adjudicator and the consonents were good." Mrs. MacDonald commended the Cecilia Jeffrey School choir for "a very, very fine work. You are an inspiration" she said. The consonants show hard study and the only criticism would be it could be a bit lighter.

Mrs. MacDonald recommended to all choirs that they use groups instead of individuals for the different parts.

The purpose of Choral Speaking said the adjudicator, is to get people to enjoy rythmn and to move with it. Listening to these 7 choirs in "Jonathon Bing" produced some very good interesting and varied work. "Let them enjoy it" she said.

Mrs. MacDonald really excelled in bringing to life for the children the poor old man who was Jonathan Bing, to the great delight of the children. She captured all hearts.

Robert Louis Stevenson, who was really a boy at heart, was the only one probably who ever gave the cow a good write-up, said Mrs. MacDonald after listening to 49 grade 2 girls and boys recite "The Cow". "Something of themselves crept through" she said, and remarked on the fine work of these youngsters. "If children can be trained in enunciation at this age" they never forget it."

Ricky Baker of Norman received the highest mark of 87 in this class. Tied for second with a mark of 85 were Robyn White of Kenora, Elaine Sukova of Vermilion Bay and Sandra Speight of Keewatin.

Rev. A. McCrae acted as platform marshal and the adjudicator's assistant was Mrs. R. L. Leighton. The certificates were looked after by Mrs. N. Nuson and the entry numbers by Mrs. E. Carter.

CJRL Celebrates 20th Birthday

Twenty years ago today radio station CJRL went on the airwaves.

The first call letters of the station were CKCA, and the power was 250 watts, using a Marconi transmitter. The late J. J. Gray was the original owner of the station, with studios in the Pent House of the Kenricia Hotel.

The Transmitter was located at its present site in Jaffray-Melick.

To welcome the new station to the air in 1939 the CBC dedicated a 30 minute program to CKCA now CJRL.

Jerry Bourke was the first manager of the station, Miss Bea Emma, now Mrs. C. McGimsie was the secretary, and Russ McLean was the engineer.

The two original announcers were Jack McLaren now of Fort Frances and Bill McLellan, now [illegible]

Donald Bell, Former Resident Buried At Marathon

The death of Donald Reginald Bell occurred at Marathon, Ontario on Saturday afternoon, February 7, following a short illness. Taken into hospital just three weeks before he suffered another heart attack which proved fatal.

Born in Winnipeg in 1917, he spent much of his early life in Kenora, Ontario. He came to Marathon in August, 1946 and worked in the woodyard and electrical departments and at the time of his death was a journeyman electrician.

He was a past president of Local 543, International Brotherhood Pulp, Sulphite and Paper Mill Workers and always maintained a deep interest in union matters. He was a member of the Loyal Order of Moose, Marathon Lodge No. 1750.

Funeral services were conducted by Rev. H. A. Vallis in Trinity Church, Marathon at 10:00 a.m. Wednesday. At the graveside in Marathon Cemetery, services were conducted by Mr. Vallis and by the Loyal Order of Moose. Pallbearers, drawn from his fellow employees of the electrical department and from the management and the union executives included Barry Tyler, Ted Green, Norm Wright, Claude Steeves, Walter Milne and Reg Clair. Honorary pall bearers were G. Thomson, H. Doherty, G. Cook, F. Talarico, P. Romaniuk, (Terrace Bay), all past presidents.

He is survived by his wife Dorothy of Marathon; 4 sons, Brian in the Canadian Army at Calgary, George, David and Norman at home, and three daughters, Beverley, Sherron and Dorothy, all at home. Also surviving are his mother Mrs. Mary E. Bell of Kenora, and his brother Henry, International representative I.B.P.S. & P.M.W. of Fort William.

CBC Applies For Kenora TV Licence

Ottawa—The Board of Broadcast Governors Tuesday announced it will hear applications March 16-18 in Ottawa for eight new television stations and seven radio stations.

The CBC has applied to open TV stations at Corner Brook, Nfld., Kenora, Ont., Trail, B.C., and for French-language stations at Moncton, N.B., and Winnipeg.

Seven radio stations will come before the board for renewal of their present licences. They include:

CFPA Port Arthur, CKWS Kingston, and CKRN Rouyn, Que.

Applicants for power increases include:

CHNO Sudbury, from 1,000 watts day and night to 10,000 watts day and 1,000 watts night; and CKLB Oshawa, from 5,000 day and night to 10,000 watts day and 5,000 watts night.

Marguerite Gignac Heard To Advantage In Varied Concert

Members of the Kenora-Keewatin Overture Concert Association were treated to another outstanding concert on Saturday evening when Mademoiselle Marguerite Gignac, Canadian soprano delighted her audience with a most versatile performance.

A true artist and possessing delightful showmanship, Mlle Gignac's sparkling personality was projected to the audience during the entire evening. Her versatility was admirably displayed in a program ranging from opera to folk song and sung in six languages.

Opening her program with three canzonettas, Mlle Gignac displayed beauty of tone and faultless diction. "My Mother Bids Me Bind My Hair," was winsomely and demurely done and a delight to listen to.

A group of five German songs, which were explained before hand to the audience, found favour with all. They were sung with much charm and personality with some lovely tones.

Three modern French songs from "Ode To Joy" by the Montreal composer Pierre Mercure followed. Mademoiselle Gignac captured the moods of the songs with beautiful texture of tone and fluent French. The piano accompaniment was outstanding. One would like to suggest to Mlle Gignac that she dispense with holding copies of the music. With music of this nature, one needs to see the face of the artist in repode, in this case the music sheet obscured her face. An artist of this stature must dispense with this. It was however, a joy to hear music by a Canadian composer on this program and done so beautifully too.

In the operatic group, Mlle Gignac was at her enterpretative best. The "Doll" aria from Tales of Hoffman, was sparkling and amusing with the artists displaying amazing histronic ability and wonderful showmanship and the audience loved it. Clorinda's Aria by Rossini was also a highlight of the concert. Here we heard a beautiful contabile and pleasing florid line and range of tone.

Three Spanish songs with outstanding piano accompaniment were most attractively sung. Here was Mlle Gignac as a charming coquette slinging in a language ideally suited to her voice.

The singing of the old Irish ballad "Danny Boy" was to many the highlight of the evening and perhaps the greatest singing of the whole concert. The greatness lay in the simplicity and moving sincerity and pathos with which it was sung. The same can be said of the "Ave Maria," another gem in an already star studded program.

A naive folk song "Heigh Ho" and the song "King Creole" were thoroughly enjoyed and brought a memorable concert to a close. Walter Buczinski was the pianist.

P.B.

Nick Rapinda Retires From CPR

Nick Rapinda, Pumpman, at Upsala, Ontario, recently retired on pension for medical reasons. Mr. Rapinda entered the service of the Canadian Pacific Railway Company in March 1917, as a Sectionman at English River and has worked at various locations on the Kenora Division as Sectionman, B & B Laborer and pumpman. From August 1st, 1934, until April 18th, 1953, he worked as pumpman at Hawk Lake and since that time worked as pumpman at Upsala till his retirement.

Mr. Rapinda was born in Iwankiw, Austria on May 15th, 1899. He is a member of Maintenance of Way Lodge, No. 236. Mr. Rapinda has a brother who is working as a Yard Foreman at Kenora.

Mr. Rapinda intends making his future home at Kenora. His hobbies are gardening and fishing.

Man In Hospital Following Car Collision Tuesday

One man is in Kenora General Hospital suffering from serious injuries as a result of a head-on collision involving two cars, which occurred Tuesday afternoon on Highway 17 west. In hospital is Mr. H. Collins of Thompson Lake, Manitoba.

Ontario Provincial Police report that the accident occurred at approximately 1.15 p.m. on the curve at Caribou Lake, thirty miles west of Kenora. Mr. Collins was proceeding east on his way to Kirkland Lake and operating a car owned by Leo Beaudin of Kirkland Lake, when he collided head-on with a car travelling west driven by Bruce Samson and with Joseph Primeau and Lelland C.Brown of the RCAF as passengers. Passenger in the Collins car was a hitchhiker, James Paling. All suffered minor cuts and bruises. Both vehicles were totally wrecked.

The OPP are investigating.

ENGINEERS SURVEY LAURENSON'S CREEK

The Miner and News learned today that two engineers from the department of Public Works are in Kenora and are presently taking soundings of Laurenson's Creek. They are also expected to assess the cost of removing obstructions from the main channel.

Holds Perfect Cribbage Hand

Mr. Carol Hansen of Keewatin was the lucky holder of a perfect cribbage hand dealt to him by Mr. F. Fedyk at the Memorial Building on Monday afternoon.

It appears two years ago Mr. Fedyk while playing with Mr. M. McIntee, a former Keewatin resident, dealt him a similar hand.

CHILDREN'S AID SOCIETY

PLACEMENT OF HANDICAPPED CHILDREN OUTLINED AT MEETING

A thoughtful review of the problems and accomplishments of the [illegible] year, with a look towards the challenges that lie in store in 1959, marked the reports and talks that were given Monday evening as an overflow crowd attended the annual dinner meeting of the Children's Aid Society of the District of Kenora held in the Kenwood Hotel dining room.

In accepting re-election to the chairmanship of the board for another year, Mr. W. B. Powell declared that he did so with deep humility. He said that last year he had agreed to fill the offices for one term, but he now felt obliged to carry on, inasmuch as the society is now involved in an attempt to provide a much needed receiving home for the children of the district, and he was unwilling to shelve this responsibility.

Also elected unanimously to serve with Mr. Powell were: Mrs. J. K. Doner, first vice president; Mrs. I. Fines, second vice president; Mr. Ronald Churchill, treasurer, Mrs. Vernon King, assistant treasurer; Mrs. A. Davidson, secretary; Mrs. E. C. Burton, publicity director; and Rev. J. McLean, member of the board for Dryden. Canon L. M. Watts presided over the election.

HANDICAPPED CHILDREN

How the adoption of older and handicapped children have worked out with fabulously successful results was told by Miss Laurie Charleson, adoption consultant for the Department of Welfare in Toronto, who came especially to address the meeting. Miss Charleson brought greetings to the society from Mrs. James Ronan, the former local director here, and from the minister, the Hon. Peter Cecile and others in the department. She was introduced by Miss Florence Humble, who, after telling of Miss Charleson's background in adoption work said she was sure her message would "broaden our understanding and quicken our interest in the plight of unfortunate children."

It was explained by the speaker that a "handicap" might not mean "a brace on the leg" which seemed to be the conclusion of the average person, but it could be a mixed or not generally accepted racial background, or an emotional disturbance brought on by a child having been booted about by society. Miss Charleson did not go into the matter of adoption of infants. All over North America, she pointed out the demand for white, Protestant babies is greater than the number available, and more than enough good homes can be found for them. In offering an older child for adoption, she did not promise that the undertaking would be a bed of roses, but on the contrary this step might require much patience and painstaking resolving of difficulties. But, as a means of showing how these adoptions have worked out, she cited a number of case histories.

CASE REPORTS

The case report of one child described her as "fat, unattractive, part negro, screams loudly when anyone strange comes near her." In spite of this unpromising outlook, the child was adopted into an understanding home. When adoptions are finalized, the social worker considers it is an intrusion on the privacy of the family to make further visits, but in the interest of research, a friendly request was made some years after this child's adoption and to other adopting parents to permit a visit. Miss Charleson found that there had emerged from this disturbed little person an altogether attractive, well adjusted little girl, as cute as any that could be imagined. Not only was there great physical improvement, but personality developed was outstanding and there was a natural, casual merging into the family unit.

The speaker told of another case where a very bright boy had to be prepared very slowly for adoption as he had been thrown out of his foster home of six years with no preparation for the blow. It could not be expected that he would be ready overnight to transfer his love and trust to another set of parents. He was therefore placed in a receiving home for a cooling off period with a few visits to his parents-to-be arranged before settling in with them. A friendly check with this boy and his adopted parents revealed a happy, normal boy leading a normal sort of life as a part of a normal family.

Adoptions like these and others which Miss Charleson told about pay off in three wonderful ways. A child finds the affection which he lacks in a home of his own. A family becomes a family in every sense of the word with the joy of helping a child develop into a responsible citizen. And a heavy financial burden is shifted from the taxpayer.

A remarkable result of these adoptions came out when tests showed that in every case the I.Q.'s rose after they had become a part of a family. These tests were made by the same psychiatrists who had examined them earlier in order that the technical methods would be the same and give exact results. Having a part in placing an older child is a wonderful experience, and the speaker pointed out that every member of the C.A.S. and all who are interested in children should do what they can to make the public aware of the great possibility in the matter of adopting the older child.

Mr. W. J.P. Thompson, the local director for the Kenora Society, in thanking Miss Charleson for her fine address, stressed the joy that is to be found in having a part in adoption work.

CHAIRMAN'S REPORT

In giving his report as chairman of the board of directors, Mr. Powell spoke of the importance and growth of the Protection work of the C.A.S., a service which is generously, and almost wholly, supported by the contributions of the public in the annual campaigns.

(Continued on Page 6)

Former Kenora Couple Honored At Lakehead

The following item concerning a former Kenora couple, Mr. and Mrs. Cyd Prior will prove of interest to Miner and News readers. The Priors reside in Port Arthur where the party was held.

On Friday night the Harmony Hoedowners Square Dance Club turned out in full force to honor Laurette and Cyd Prior on their 16th wedding anniversary.

Many members of other square dance clubs were present. Clubs represented were Hill City Squares, Twin Port Squares, Waverley Whirlers, Square Toppers, Loch Lomond Squares, Red Rock Belles and Beaus, as well Jeanette and Tony Bennett's West Arthur Club and George Ellard's Army Officers square dance group. A special visitor was Eric Hawke of the CJOB Square Dance Party, Winnipeg.

Early in the evening Laurette and Cyd Prior were made king and queen for the night, Jean Zeleny and Marilyn Slater doing the crowning honors. John Mintenko conveyed the club's best wishes to the couple.

A full session of square and round dancing was the order of the evening.

Lunch followed the dancing. After lunch John Mintenko, on behalf of the Harmony Hoedowners, presented Cyd and Laurette with an electric coffee percolator.

NEW GEOLOGICAL MAPS AVAILABLE

Preliminary geological maps of the townships of Clergue, Macdonald, Mann, McCart, Newmarket and Reaume, in the Larder Lake and Porcupine mining divisions, have been prepared by the Ontario Department of Mines from assessment work reports and from company surface and drilling plans. The base maps for plotting were taken from the Forest Resources Inventory sheets of the Ontario Department of Lands and Forests and are on a scale of ¼ mile to the inch. The geology was compiled by Dr. J. Satterly and Dr. S. A. Ferguson of the Mines Department staff. The townships listed are of particular interest because of the presence of a zone of peridotite sills and dikes.

Uncoloured prints may be obtained on order at a nominal charge from the Publications Office of the Department of Mines, Parliament Buildings, Toronto. Coloured copies of the maps are available for inspection.

LOCAL SQUARE DANCERS TAKE PART IN MANITOBA FOLK DANCE PROGRAM

Kenora and Norman Square dance Clubs were represented last Saturday at the Manitoba Folk Dance Federation's March of Dimes dance - this was the monthly federation dance but all proceeds were turned over to the March of Dimes.

Callers from Oakville, Portage la Prairie and Kenora joined forces with the callers from Wpg. and kept about fifty squares dancing at a pretty lively pace.

During the intermission a very enjoyable film on square dancing was shown, the calling and commentary by Bob Osgood. This film is a very fine one put out by Sets in Order, and the Federation has been trying to get it for some time and just recently discovered it in a private collection belonging to a Winnipeg doctor, who very graciously agreed to come and show it for the dancers.

Those present were sorry to hear that Ed Dowton is very ill and is in hospital. Ed has visited Kenora quite often in the past and those who know him were asked to drop him a card - to ward 706 St. Boniface Hospital.

Part way through the evening, plans for Kenora's Spring Dance Festival to be held March 7, in Keewatin Memorial Hall were finalized. Two or three Winnipeg callers have offered to come and give a hand and with local boys getting in voice, the whole thing promises to be quite an afafir.

It was announced that anyone who intends to be down International Falls way on April 25-26 the NE Regional Festival and pre Festival Dance is being held in the Elks Hall, in International Falls. The Border Square Dance club are Hosts, with State and Canadian callers. The Manitoba Folk Dance Federation Eastern Division will be holding their wind-up dance on May 9 in Weston School, and the Beach Hoedown, held at Winnipeg Beach Dance Pavilion and sponsored by the Whirl-I-Pegs of Winnipeg will be in June, exact date and name caller to be announced later.

There are rumors around town that some of our local enthusiasts are visiting friends in Omaha on their vacation this spring, and intend to take in the State Festival here. This is a two day job with Joe Lewis calling the first night and Harper Smith the second, Nita and Manning Smith are in charge of the Round Dance workshop. They are expecting about 2,500 dancers each night. Meanwhile local enthusiasts are asked to keep March 7 open and come out and enjoy the fun at Kenora's Spring Dance Festival. There will be a dance for everyone whether you have danced six days or six years, squares, rounds, contras and quadrilles.

52 Rinks Will Compete In Military Bonspeil

Fifty-two Military Rinks will compete this year for three trophies.

Curling will commence at Kenora and Keewatin Curling Clubs at 8.00 p.m. February 20, 1959 and continue through Saturday and Sunday until 12 noon.

This year is the largest number of entries yet received to compete in this popular sports event and it is felt by the Bonspiel Committee that the competition will be keen.

HOUSES FOR SALE
MORTGAGE LOANS
INCORPORATED 1908
CUSTOMS HOUSE BROKER
The Standard Realty
COMPANY LIMITED
INSURANCE
519 2nd St. S.
Phone 6589
REAL ESTATE BROKER

FOR SALE
6 ROOM (3 BEDROOM) HOME
Partly Furnished on 3 lots on
Government Road - Keewatin
FOR PARTICULARS APPLY
SUTCLIFFE AGENCIES LIMITED
INSURANCE - REALTORS
CUSTOMS BROKERS
Kenora, Ont. — Phone 6474

Jack Watterson Ltd.
MEN'S SHOP
104 Main Street S. — Phone 7212

SPORTS PAGE

A. A.
P.O. Box 463
Lake of the Woods Group of Alcoholics Anonymous

TONIGHT AT THE THISTLE RINK
Legion Practice - 6:00-7:00 High School Hockey - 7-9 Mando Club - 9:00-10:00

Paramount
TONIGHT - THURSDAY
FRIDAY - SATURDAY

Also: Donald's Tire Trouble and News
Show Times:
Mat. 2.15 - Eve. 7.15 and 9.15
Coming Attractions: Party Girl (adult entertainment); Indiscreet; Torpedo Run; Barbarian and the Geisha;
Patrons Please Note:
No Matinee Tuesday or Thursday
Visit Our Comfortable Smoking Loges

W. J. MAZEPPA
AGENCIES
Life Insurance —
— General Insurance
Real Estate - Mortgage Loans
Phone (Office) 7820
34 Main Street

C. W. ROTNEM CO. LTD.
Lakeside Plumbing and Heating
PHONE 7742

Ontario - Minnesota All Star Hockey Team Chosen

The Ontario Minnesota League headquarters announced the final Allstar team today after the second ballots had been tabulated. The voting done by sportswriters and broadcasters, coaches and referees in the four league cities. The voting is tabulated on the three, two one system, Seventy-two points would be a perfect ballot. Ed Kryzanowski, Warroad Laker defenceman and an allstar last year came the closest to the perfect ballot polling seventy-one points. The second half balloting saw the selectors name the same team as in the first ballot. Each of the players on the first and second team will receive, Ontario Minnesota Hockey League lapel pins.

1st Team

Goal - Jim Henry, Warroad (66).

Defence - Ed Kryzanowski, Warroad (71).

Defence - Sam Robertson, Kenora (59).

Centre - Gord Pennell, Warroad (65).

R. Wing - Geo. Melynchuk, Ft. Frances (56).

L. Wing - Rodger Christian, Warroad (52).

Coach - Charlie Rayner, Kenora (49).

2nd Team

Goal - Harry Barefoot, Ft. Frances (54).

Defence - Sambo Fedoruk, Warroad (54).

Defence - Bill Devins, Kenora (31).

Centre - Murray Balagus, Warroad (47).

R. Wing - Chuck Lumsden, Warroad (40).

L. Wing - Frank Leroux, Kenora (43).

Coach - Joe Balzan, Ft. Frances (38).

The third all star team in the league has Allie Reynard, Kenora in goal, Dennis Lambert, Kenora Defence along with Ken Wishart Dryden. Centre Frank Eisenzoph Ft. Frances, Right Wing Merv. Dubchuk, Kenora and Left wing Ron Morgan Kenora, Bert Oig of Dryden to coach.

Off the Cuff
by Rick Hunt

DATELINE

Very glad to report that Kenora's first "Sports Night" was a success . . . In fact this corner cannot remember when we had so many happy people leaving the Thistle Rink . . . Of course to those who put on the event we give our congratulations and a big thanks for the wonderful job . . . Bud Grant and the members of his team certainly gained may new Kenorians for the Winnipeg Blue Bomber fan club . . . Ernie Pitts, the versatile Big Blue end, had the kids running after him for his autograph . . . It was a big evening for many local residents and we doubt if they will ever forget it . . . It was all done for a very worthy cause: The future Kenora Community Centre . . . The old time Thistle players and the present day boys also put on a good show . . . Certainly hope that this carries on in the future . . . Smallest crowd of the season was at the Thistle on Saturday evening when St. Boniface dumped the locals in an exhibition counter . . . Dateline Travel . . . John Tarran has sailed from England and will arrive in Canada shortly . . . The one-time leader of many Kenora youth activities will probably arrive in this town at the end of the month . . . John will spend a few days visiting his brother down East . . . Read a few of the English newspapers he sent over to this country, and they certainly are different from our daily journals . . . Frank Cheop, former Kenora Thistle goalie, is returning to this country and town from his trip to South America . . . The Kenora Ski Club had a big day yesterday . . . They ran out their Slalom elimination events to pick a team for the big Ski Meet which will be held here in Kenora come March 7 . . . Don Letain, Bob Letain, Gordie Hansen, Walter Gala and Ray Markan made the Slalom team . . . Don Letain's time for the course was 18 seconds . . . This forthcoming weekend the Kenora Ski Club will be down Dryden way to take part in the Kenora District Ski meet . . . All new skiers are certainly welcomed out at the Ski Club . . . They have room for YOU this skiing year and they want you to

(Continued on Page Four)

Norman Community Club
TODAY I-26
NUMBERS TO DATE: O-64; N-32; I-23; G-51; B-14; B-9; G-57; G-58; N-39; I-16; G-59; B-4; G-54; N-44; B-1; N-40; G-47; G-55; I-20; N-36; N-38; O-69. N-33; O-65; B-13; G-49; I-30; N-37; N-35; O-73; I-19; B-8;

WRIGHT THEATRE
SHOWING WEDNESDAY, THURSDAY & FRIDAY EVE.
THE GYPSY AND THE GENTLEMAN
Melina Mercouri - Keith Michell
Feature Starts 7.30 and 9.30 p.m.

MISCELLANEOUS
Why suffer the agony of Rheumatic Pain, Sciatica, Lumbago, when RUMACAPS will help you to welcome relief. Ask your Druggist.
FOR EFFICIENT RADIO and T.V. Repairs, Phone 7447.

FOR SALE
FOR SALE — Bell and Howell tape recorder. Excellent condition. Will consider offer. Phone 8346 between 6 and 7 p.m.
FOR SALE — '49 Pontiac coupe, $85.00. '49 Ford 2 door, $275.00. Phone 9389.
FOR SALE — 1959 Meteor Ranchwagon. Small down payment, balance in terms. Phone 39-W-2.
FOR SALE — One Camerano Accordian 120 Bass. Phone 7114.
FOR SALE — Beach electric range. $35.00. Phone 6310.
FOR SALE — Registered Holstein cow. Phone 1-J-3.
FOR SALE — 1954 Chevrolet 2 door. New tires. New battery. Radio. Good shape. Apply at Prouty's Taxi.
FOR SALE — Farm 122 acres. 20 open. New cabin. Good well. School bus goes by door. 4 miles from Keewatin in Pellatt. Phone 2665.
THESE TRAILERS ARE reduced for quick sale. 33 x 8 United. 28 x 8 Whitley. 26 x 8 Badger. 22 x 8 American. Trades and terms accepted. Can be seen one mile west of Keewatin.
FOR A COMPLETE SELECTION of baby furnishings, cribs, mattresses, strollers, carriages, play pens, high chairs. See the display at Delamere and Tilleys. Free estimates on Custom Made Drapes and wall to wall carpets. Phone 7272. Delamere and Tilley of Kenora.

For Sale
3 bedroom home on Pearl Ave., town water, septic tank. Reasonable price.
Thriving restaurant business, good turnover.
Will exchange a large 2 storey, 3 bedroom family home in a central location for a small home elsewhere.
Enquire At
W. J. MAZEPPA AGENCIES
34 Main St. - Phone 7820

FOR RENT
TO RENT — Ground floor suite with bath. Private entrance. Downtown. Phone 8272.

WANTED
WANTED — Furnished house or suite for couple with new baby. Immediately required. Apply Box 28, Miner and News.
WANTED — Job hauling pulp wood. Phone 1-W-2.
WANTED TO RENT — Boathouse or single boat stall. Please contact Stuart King, Miner and News office. Phone 8936.
WANTED TO RENT — Light housekeeping room for retired woman. Phone 7572.
CARPENTER REQUIRES — Cabinet making, Finishing work, Remodelling etc. Phone 7500.
WANTED — Beginning of April. House to rent, indefinitely. Must have three bedrooms. Downtown. Urgent. Phone 9023.

THERE'S A MAN'S JOB WAITING FOR YOU
IN TODAY'S CANADIAN ARMY
If you are between 17 and 35, and can meet enrolment standards, think over what the Army offers you.
Good pay. Fine prospects. Travel and adventure. Loads of friends. An early pension. OPPORTUNITIES NOW in the following:
The Canadian Guards
The Royal Canadian Regiment
Princess Patricia's Canadian Light Infantry
The Queen's Own Rifles Of Canada
Enquire now, or mail this coupon to:
ARMY RECRUITING STATION
HURTIG BUILDING
264 Portage Avenue
Winnipeg, Man.
Tel. WH 2-4074
Please send me, without obligation, details on career opportunities in the Canadian Army.
Name .....
Address .....
Age .....
City or Town .....
Province .....

WANT-AD ORDERING MADE EASY
Phone 8936 - Say "Charge It"

PATS
KENORA STATIONERY and NOVELTY SHOP
Office Stationery
Steel or Wood
Office Furnishings
REMINGTON QUIET-RITER PORTABLE TYPEWRITERS
ADDING MACHINES and CASH REGISTERS
Wedding Invitations
Record Players and Recordings
Rust Craft Greeting Cards
Novelties and Toys, Etc.
218 Second Street South
Phone 8769

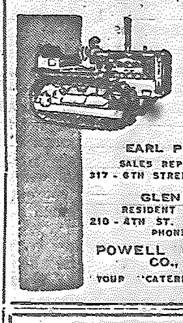
EARL PETERSON
SALES REPRESENTATIVE
317 - 6TH STREET PHONE 8227
GLEN CATES
RESIDENT SERVICEMAN
210 - 4TH ST. NORTH KENORA
PHONE, 9193
POWELL EQUIPMENT CO., LTD.
YOUR "CATERPILLAR" DEALER

ED'S EAST END SERVICE
Opposite CPR Round House
Reg. Gas 44.5 Per Gal.
Repairs of all Makes of cars
PHONE 9728

KENORA JEWELLERY

Gifts for All Occasions
Watches and Repairs
Jewellery
LOCATION - Corner of Second St. S. and Matheson St.

THE MAN FROM MARR'S
Says:
He Has An
INTERNATIONAL TD6
TRACTOR
with heavy duty equipment and with BUCYIUS-ERIE angledozer. Completely rebuilt and ready to go to work. Ideal for bush contractor.
Drop In and Inspect
Terms Arranged
W. H. MARR LTD.
400 Railway St. - Phone 6404
INTERNATIONAL CONSTRUCTION EQUIPMENT DISTRIBUTORS

For a Lift or a Haul
Give "BILL'S a Call
24 Hour Towing, Crane and House Trailer Service
PHONE 9010

Government Certified High Pressure Welder
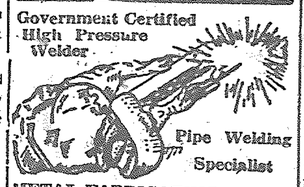
Pipe Welding Specialist
METAL FABRICATING and WELDING SHOP
- Ornamental Iron Work
- Steam Boiler Repairs
- Electric Welding
- Torch Cutting
- Repair Work
PHONE 7689
1431 Pine Portage Road
Kenora, Ont.

Funeral Directors
Brown Funeral Home (Kenora) Ltd.
Funeral Directors
429 2nd St. S. Dial 8638

"Say It With Flowers"
We Specialize in Wedding Arrangements and Funeral Designs
Ken Page - Florist
PHONE 8215

PROFESSIONAL
H. R. CHURCHILL
CHARTERED ACCOUNTANT
113 Main St. — Phone 6602
JACK K. DONER, L.L.B.
Barrister and Solicitor
Imperial Bank Building
T. A. O'FLAHERTY
Barrister and Solicitor
Law Office, Bergman Building
2nd Street South — Phone 6512
W. EDGAR NORTON D.C.
"Doctor of Chiropractic"
CHIROPRACTOR
Standard Block — 32 Main St.
Monday - Fri. Friday
9.30 - 12 a.m. — 1.30 - 5.30 p.m.
Saturday — 9 - 12 a.m.
Evenings by Appointment Only
Phones
Res. 9648 — Office 9563
N. D. Tansley F.A.A.O
AND ASSOCIATE OPTOMETRISTS
Hours: 9 - 5.30 — Wed. 9 - 1
(Next to the Public Library)
90 Main St. S. — Phone 7847

Mastercraft UPHOLSTERERS
Custom Made Draperies and Venetian Blinds
Canvas and Metal Awnings
Dial 7953 For Free Estimates

to Toronto?
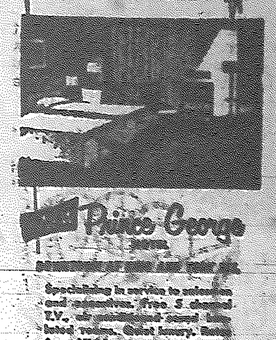
Prince George
Specializing in service to automobile and automotive. Free 5 channel T.V., air conditioned sound insulated rooms. Quiet luxury. Rates from $7.00.
Spacious Beverly rooms
EVERYTHING NEWLY but the location
G. E. Gregory, Gen. Mgr.
FOR RESERVATIONS WIRE COLLECT

KENORA DAILY MINER AND NEWS
Published every afternoon Monday through Saturday at 334 Second Street South, Kenora, Ontario.
Proprietors:
The Kenora Miner and News Limited.
Stuart King, Publisher and Editor.
Bill Wylie, Advertising Manager.
Frank Godolphin, Comptroller.
Member of the Canadian Daily Newspapers association. All rights of republication of local news or special dispatches published here are reserved.
Authorized as Second Class Mail, Post Office Department, Ottawa.

Swen Bowman
ELECTRICAL CONTRACTOR
- Wiring
- Lighting
- Fixtures
- Estimating
PHONE 7447
110 Regina Ave.

SHERWIN - WILLIAMS
PAINT and WALLPAPER STORE
COMPLETE STOCK OF
WALLPAPER - MARINE FINISHES
ART SUPPLIES
INTERIOR & EXTERIOR FINISHES
Phone 6778 Main Street

HOCKEY AT THE THISTLE
Tomorrow (February 19) 8:30 p.m.
MORRIS CRAWFORD SERIES
WARROAD LAKERS vs. KENORA THISTLES
ONTARIO-MINNESOTA HOCKEY LEAGUE
BANK NIGHT $10.00
ONTARIO-MINNESOTA HOCKEY LEAGUE

ENATIONAL $AVING$
at ROBINSON'S Sale Starts THURSDAY
WHILE STOCKS LAST
Here Are Only A FEW OF THE TERRIFIC VALUES
EXTRA HEAVY VISCOSE & WOOL BLANKET
White with Rose or Blue Border - Size 72 x 84.
REG. PRICED $11.98
Save $3.10 Now ..each $8.88
WAREHOUSE CLEARANCE OF Men's Dress Pants
½ PRICE & LESS
Sizes 30 - 32 & 34
Out they Go $3.99
BOYS' BLACK Melton Jackets
with Plaid Wool Lining
SPECIAL PURCHASE
$4.88 ea.
CHILDREN'S T-SHIRTS
Stripes & Plains - Long and Short Sleeves
Reg. 79c & 98c each
Now 2 For $1
LADIES' Cotton Dresses
Specially Grouped for THIS SALE
TO CLEAR 2 FOR $5
QUALITY PRINTS
SELECTED FROM OUR REGULAR 49c STOCK
3 YARDS FOR $1
LADY ANNE CARDIGANS
Reg. $4.95 to $5.95
$3.99
SPECIAL PURCHASE CHILDREN'S DRESSES
SIZES 2 - 6X
While They Last $1
EMBOSSED PLASTIC TABLECLOTHS
in Bright Cheerful Colours
Reg. 98c Now 69c
Ladies' Pullovers & WOOL BOLEROES
Reg. $5.98
½ PRICE
Each $2.99
SPECIAL CLEARANCE OF Ladies' Winter Coats & Jackets
Reduced to One Price .. $12.99
A TIMELY SAVING OF LADIES' PLASTIC OVERSHOES
Special Pair $1.77
LADIES' ALL WOOL GLOVES
WHILE THEY LAST
50c Pair
Men's Hi-Bulk 100% Orlon SWEATERS
in Sleeveless & Long Sleeves
Colour Red Only
Reg. $6.98 Now ½ Price $3.49
MEN'S 3 LB. Work Socks
REG. 89c
NOW 62c
Where? ROBINSON'S Naturally

Where CHICKEN is KING!

PRICES EFFECTIVE
THURS., FRI. & SAT.
FEB. 19 - 20 - 21
OPEN 'TIL 9 P.M.
FRIDAY

HALIBUT STEAK lb **49c**

BOLOGNA BY THE PIECE 3 lbs for **$1.00**

FRYING CHICKEN SWIFT'S TENDERGROWN GRADE A PAN READY lb **37c**

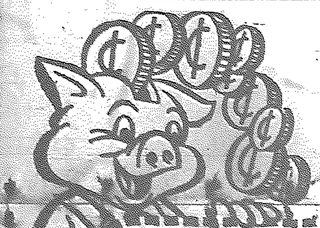

PIGGY BANK SPECIAL

BLUE BONNET
MARGARINE
YELLOW
QUICK

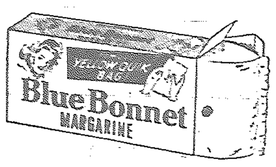

2 lbs **67c**

MIX 'EM OR MATCH 'EM

- PEACHES 15 oz — AYLMER CHOICE HALVES
- Applesauce 15 oz — SUNRYPE
- Prune Plums 15 oz — MALKIN'S
- Dessert Pears 15 oz — GLOBE

4 TINS 69c

MIX 'EM OR MATCH 'EM

- CORN 15 oz — AYLMER FANCY CREAM
- PEAS 15 oz — AYLMER FANCY DEW DROP
- Spaghetti 15 oz — HEINZ IN TOM. SAUCE
- Beans with Pork 15 oz — MALKIN'S in Tom. Sauce

4 TINS 69c

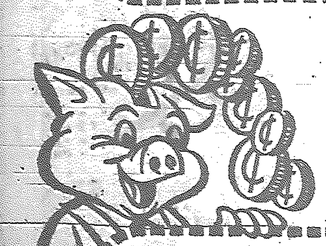

PIGGY BANK SPECIAL

Johnson - Hard Gloss
quarts **$1.03**
12c off

Johnson - Hard Gloss
pints **58c**
7c off

POTATOES

BAKE - BOIL OR MASH

CANADA NO. 1 RED PONTIACS

50 Lb Bag $1.09

FRESH PRODUCE

B.C. FANCY STAYMAN
APPLES 3 lb cello bag **49c**

CALIFORNIA
ORANGES 5 lb cello bag **55c**

BEST DETERGENT
BEST PREMIUMS
BEST BUY BREEZE

King Size $1.43
Giant 77c

Win a $10,000 a week acting job in my BAT MASTERSON TV SHOW!

Kraft Caramels 7 oz. 25c
Kraft Fudgies 10½ oz. 45c

FROZEN FOODS

ORANGE JUICE Seal Sweet 6 oz. ..... 4 for **89c**

Aylmer Fancy **PEAS** 2 lb. Poly Bag **45c**

Aylmer Fancy **Strawberries** 2 lb. Poly Bag **95c**

ALL CUBS, SCOUTS AND PARENTS TRY TO ATTEND
BADEN-POWELL BANQUET TUESDAY, FEBRUARY 24

YOUR ALL-CANADIAN COMPANY
SHOP-EASY
CANADIAN OWNED AND OPERATED

BINGO

at the

NORMAN POLISH HALL

EVERY WEDNESDAY NIGHT

★ 3 - $ 50 JACKPOTS

★ 1 - $100 JACKPOT

42 GAMES FOR $1.75

SEALED TENDERS

ADDRESSED TO

KENORA R. C.

SEPARATE SCHOOL BOARD

WILL BE RECEIVED

UP TO MARCH 14th - 1959

FOR THE SUPPLY AND INSTALATION OF

One Volcano Gas Conversion Unit

And One Gas Hot Water Tank

Instructions to bidders may be obtained from the Plant Operator at Mount Carmel School, Kenora, Ont. Lowest or any tender not necessarily accepted.

Kenora R. C. Separate School Board,
c/o J. E. Brin, Sec.-Treas.,
328 Third St. North,
Kenora, Ont.

THANK YOU

The Kenora Community Centre Building Committee wishes to take this opportunity of extending our heartfelt thanks to all the good citizens of Kenora who assisted them or supported them during their recent Sports Night at the Thistle Rink. Special Thanks to:

The Kenora Thistle Old Timers, The Kenora Thistles Hockey Club, Winnipeg Blue Bombers, Kenora Lions Club, Mrs. Ted Maluish, Mr. Jim Ratchford, The Moose Lodge Majorettes, Mr. Cliff Houston, the Management and Staff of the Thistle Rink, Radio Station CJRL, The Daily Reminder and The Kenora Miner and News.

Sufficient funds were realized to pay off all pre-campaign expenses incurred by the committee.

We ask for your continued support in assuring Kenora of a Community Centre in the very near future, and once again urge you to sign your pledge, if you have not already done so, and if you have, to make your payments at the Toronto-Dominion Bank.

HIRO OSHIRO - Gen. Chairman.

ONTARIO

DEPARTMENT OF HIGHWAYS

NOTICE

TO ALL COTTAGE, CAMP, RESORT OWNERS AND OTHERS HAVING OR DESIROUS OF HAVING A FINGERBOARD, ROAD NAME OR RESORT AREA SIGN AT THE ENTRANCE TO THEIR ESTABLISHMENT FROM A PROVINCIAL HIGHWAY.

The Department of Highways has adopted a policy regarding signs of the above nature in order to provide for improved signing at these locations as a service to the motorist and owner alike. This policy outlines the types of signs available, the locations at which they may be erected and the fees which will be charged for this service.

In order to assist the Department in completing this new signing as soon as possible, those wishing signs are urged to contact the District Engineer at the address below before July 1st, 1959, if possible for particulars and application forms.

The Department will soon commence removing existing old signs which do not conform to the policy so that the new signs may be erected.

DISTRICT ENGINEER,
Department of Highways,
Box 1070,
Kenora, Ontario.

KEEWATIN NEWS

Mrs. Kember

Sympathy is extended to Mr. Fred George in his bereavement in the death of his father, Mr. E. George. Funeral services were held Saturday, February 14th at Emo, Ontario.

Mrs. George and son Jim have returned home after attending the service, but owing to illness, Mr. George was unable to attend.

Mrs. A. Mitchell is spending a few days in Winnipeg and will visit with her sons-in-law and daughters, Mr. and Mrs. James Preece of Winnipeg and Mr. and Mrs. Rusaw of Birtle, Banitoba.

Mr. V. Kember spent the weekend visiting in Winnipeg and Portage la Prairie.

Mrs. C. Baird returned home over the weekend from Winnipeg after accompanying her mother, Mrs. D. Davis two weeks ago to the city for medical attention. Mrs. Davis is a patient in the Winnipeg General Hospital.

Mr. George Webb was in Winnipeg on the weekend.

Keewatin Institute Holds Whist Drive

The Keewatin Womens' Institute held a pleasant social evening in the Legion Club Rooms Tuesday evening, February 17th. Ten tables were set up and members and friends sat down to play whist.

The lucky winners of the evening were as follows:

Ladies First - Mrs. D. M. Gordon

Ladies Second - Mrs. A. R. Parfitt

Gents First - Mr. I. Faulconer

Gents Second - Mr. N. Campbell

A delicious lunch was then served by the members of the Womens' Institute.

Mrs. Christianson on behalf of the organization thanked those present for attending and extended an invitation to attend another social at a later date. The evening closed with the singing of the "Queen" with President Mrs. J. Allan as accompanist.

Valentine Tea Staged By Guides And Brownies

The Brownies and Girl Guides of Keewatin held a successful Valentine Tea on Saturday, February 14th in the Memorial Building.

Receiving was District Commissioner Mrs. Vi Gordon.

The tea table was centred with a bouquet of daffodils, and pourers were Mrs. Fred Kinch and Mrs. A. Torrie. The individual tea tables were attractively decorated with figures of cupids in red. Girl Guides were the servitors.

Leaders of the Brownies and Girl Guides assisting were - Mrs. Helen McLaughlin, Mrs. Stewart Anderson, Mrs. N. Lemay, Mrs. C. McIver and Miss Lois Christianson.

Miss Barbara Clark and Miss Karen Langner were in charge of the draws for two cakes with Mrs. D. Gordon and Mrs. A. Stewart being the winners.

Assisting in the kitchen were: Mrs. James Forbes, Mrs. George Styles, Mrs. Bob Allan and Mrs. S. Sveinsson.

Off the Cuff . . .

(Continued from Page 2)

go out to the Ski Club and meet all the instructors and skiers . . . They sure are a friendly group, and if you want to ski, or learn how to ski, they will certainly go out of their way to help you . . . Regular Ski classes will be held on Saturday afternoon this week . . . The instructors will be in Dryden for the District Ski Meet . . . That's an N.B. note for all learning skiers.

Kenora-Keewatin High School Mustangs and Colts dropped two basketball games to the Dryden High School teams in Dryden over the weekend . . . The Dryden Juniors defeated the Colts 46 - 21, and the senior Eagles whipped the Mustangs 65 - 32 . . . Harold Symonds was the leading Kenora High scorer; he paced the Mustangs with 17 points . . . The Dryden are in second place in the junior division of the in the junior division of the Northwestern Ont. High School Basketball League, close behind the Red Lake Cubs . . . The Dryden Eagles remain undefeated to lead the senior division of the same league . . . The Mustangs and the Colts will be travelling to Fort Frances next week to take part in the inter-school pennant trials . . . Bob Goddard is coaching the Mustangs this year, and Emil Uhrynuk is coaching the young Colts . . .

Warroad's two straight semi-final playoff victories over the Fort Frances Canadians were received without a stirr in this corner . . . We had predicted before the semi-finals that the Thistles would defeat Dryden in two straight and that the Lakers would win their series going the full limit . . . We thought that Fort Frances would defeat Warroad at least once . . . The Lakers should win the Morris Crawford Trophy . . . We will have more on that later . . . Some fans of the Thistles have been asking the cuffer about the Intermediate play-offs in this area this season . . . We have it that the Fort Frances Canadians and the Dryden Rockets will meet to decide a winner to play last year's entry from this area, the Kenora Thistles . . .

Certainly hope that you will support the fast approaching Baden-Powell Banquet which will be held on Tuesday February 24th . . . A quarter million young Canadians participate in scouting great youth organization . . . The Legion Auditorium will play host to the Baden-Powell Banquet . . .

High School Curling . . . Don Cameron's rink and Brad Holmes foursome tied for first place at the end of the regular High School Curling schedule . . . The first round of the play-offs were held on Saturday.

The scores:

Don Cameron 8	T. Johnson 7
Dave Paton 9	G. Oshiro 4
Clyde Johnson 7	Brad Holmes 4
J. Walkey 8	L. Johnson 3

The second round of the High School Curling play-offs will take place next Saturday . . . Like to thank Terry Johnson for passing along the H. S. Curling report . . . play it safe, on and off the field of sport . . . Rick.

GUS LANDRY
DRAWER D.
KEEWATIN

HIRO OSHIRO
710 SECOND ST. S.
KENORA, ONT.

All forms of Personal and Business Insurance, including Life, Salary Replacement, Accident and Sickness Group, Fire, Marine, Automobile, Casualty, Bonds.
REPRESENTING THE TRAVELERS INSURANCE CO.
OFFICE PHONE 2214

SAVE DOLLARS

COPPER HOT WATER TANKS

FRACTION OF ORIGINAL PRICE
DUE TO GAS CONVERSION
ABSOLUTELY PERFECT CONDITION

Jas. Ratchford - Plumbing & Heating

CALL 7788

EMPLOYERS

QUALIFIED APPLICANTS ARE AVAILABLE IN THE FOLLOWING OCCUPATIONS:

MALE	FEMALE
CARPENTERS	STENOGRAPHERS
ELECTRICIANS	CLERK TYPISTS
PAINTERS	RECEPTIONISTS
SALES CLERKS	SALES CLERKS
TRUCK DRIVERS	BOOKKEEPING
	MACHINE OPERATORS

If you have a position for any of these applicants contact THE NATIONAL EMPLOYMENT SERVICE OF THE UNEMPLOYMENT INSURANCE COMMISSION

BUY YOUR CARDS NOW

FOR THE

NORMAN COMMUNITY CLUB

NEWSPAPER

B·I·N·G·O

PRIZES YET TO BE WON

$500 FULL HOUSE $500

"X" - $50 | "Z" - $50

PRIZES WILL BE DIVIDED EVENLY IF THERE IS MORE THAN ONE WINNER

BINGO NUMBER DRAWN EACH DAY AT 5 MINUTES TO 10.00 A.M. AND ANNOUNCED OVER 5 MINUTE BINGO PROGRAMME ON CJRL

TICKETS ON SALE AT ALL OUTLETS

WINNERS TO CALL 6021

BINGO CARDS 3 for $1.00

EACH ENVELOPE CONTAINS 3 CARDS

WINNERS TO CALL 6021

Buy NOW at CENTRAL ELECTRONICS

SPARTON-STEREO Radio Combination $335

Walnut and Swedish Walnut .....

$75.00 Trade-In for your Old Combination

SPARTON TV RADIO SALES and SERVICE

P.A. RENTAL SYSTEMS

PH. 6570

at Brown Funeral Home. Family of the late Mrs. P. Shumka.

Always disconnect electrical appliances when not in use.

Never touch such articles with moist hands while they are connected.

Many people are allergic to certain substances which may cause skin, digestive or respiratory disturbances. To alleviate these conditions, a doctor should be consulted so that he may make tests to identify the offending substance before starting treatment.

To maintain the body, replace loss from wear and wastage and aid in the manufacture of new tissue and blood, it is necessary that proteins, vitamins and minerals be obtained from the foods we eat. To supply these necessary nutrients, scientists recommend a balanced diet, as suggested in Canada's Food Rules.

United Kingdom has paid off a $700,000 loan acquired from Canada in 1942 with the final payment of 7.5 million on December 1, 1958.

FREE CAR RADIO WITH EVERY "OK" Used Car SOLD THIS WEEK AT KENORA LTD. MOTOR PRODUCTS

Phone 8984 Connecting All Department

ATTENTION

ALL KEEWATIN LEGION AND AUXILIARY MEMBERS GOING TO THE DRYDEN LEGION OPENING SATURDAY, FEB. 21, ON THE BUS.

Leave Your Name With The Steward

BUS LEAVES AT 3.00 P.M.

When in Winnipeg Stop at the BRUNSWICK HOTEL

2 Blocks North of City Hall 571 Main St. - Ph. WH22331

Hot and Cold Water In All Rooms Some With Baths

Rates: $1.75 and Up Weekly and Monthly Rates Arranged Parking Facilities

FLUFF - DRI 11c PER LB.

DAMP WASH Min. 10 lbs. 75c Each Adnl. lb. 6c

SHIRTS 20c each

PHONE 6409 VET'S CLEANERS & LAUNDRY FOR PICK-UP

IN MEMORIAM

SHAW — In loving memory of our dear husband and father, George James, who passed away February 18, 1949.

Loving and kind in all his ways,
Upright and just to the end of his days,
Sincere and kind, in heart and mind,
What a beautiful memory he left behind.

Ever remembered by his loving wife, daughter Jessie, son-in-law Alfred and grand-daughters Donna and Kay.

IN MEMORIAM

HAWKINS — In loving memory of my dear husband, Irving, who passed away February 18th, 1956.

He bade no one a last farewell
He said goodbye to none
The heavenly gates were opened
A loving voice said come
I often sit and think of you
The things you used to say and do
And wonder why you had to die
Without a chance to say goodbye
Still missed still loved and still mine
You will live with me in memory until the end of time.

Lovingly remembered by his wife Agnes.

Announcements

The Lady of the Lake Lodge will hold their annual dinner at 6.00 p.m. on Friday, February 20 at the I.O.O.F. Hall. Meeting will follow.

CARD OF THANKS

We would like to express our heartfelt thanks and appreciations to all friends and neighbours who were so kind and thoughtful to us in our recent bereavement in the loss of our mother. Special thanks to Dr. R. G. Davidson, nurses and staff at the General Hospital. Rev. Albert Dunn, pallbearers, those who sent flowers and expressions of sympathy and loaned cars. Thanks also to the kindly people

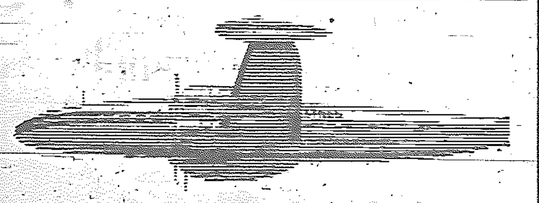

FLY TCA

COAST TO COAST IN CANADA
choose from express Mercury services, First Class services by turbo-prop Viscount, or thrifty Tourist flights.

UNITED STATES
frequent flights to Seattle, New York and other major U.S. cities.

BRITAIN AND EUROPE
direct flights from Vancouver and Winnipeg to London via TCA's 'Hudson Bay' route — no change of plane. Good connections from Western centres.

FLORIDA AND THE SOUTH
frequent flights to Florida, Bermuda, Nassau, Jamaica, Antigua, Barbados and Trinidad.

FLY AND SAVE
Ask about the popular FLY NOW-PAY LATER plan. Also enquire about the big savings on Family travel.

See your Travel Agent, Railway Ticket Office or TRANS-CANADA AIR LINES TCA In Winnipeg — Corner Portage and Main

Pot Roast's the buy

SAFEWAY

SLICED SIDE BACON Woodacres First Grade lb. 69c

WIENERS First Grade Maple Leaf 2 lbs. 89c

SALMON By the Piece Silver Bright lb. 49c

FRYING CHICKEN Grade "A" Eviscerated LB 37c

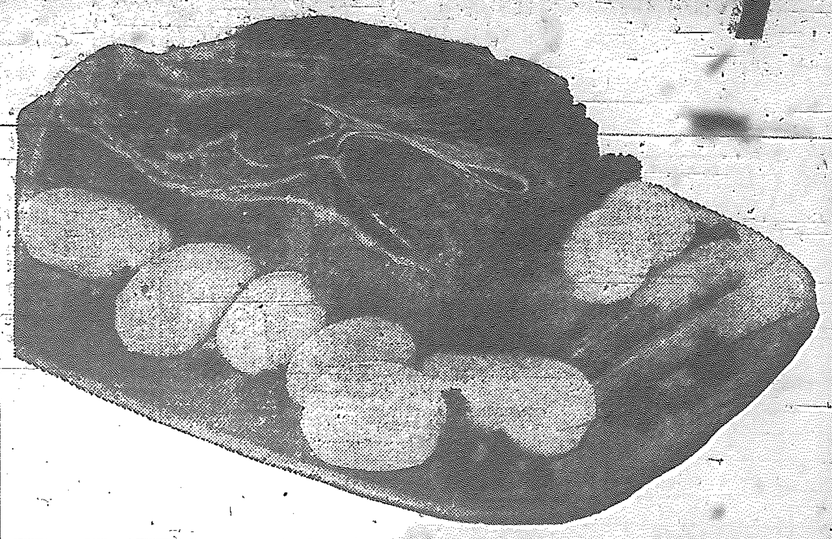

CANADA'S FINEST RED or BLUE GRADE BEEF BEEF ROAST ROUND BONE OR CHUCK ROAST LB 49c

BEEF BLADE ROAST lb 59c

Edwards COFFEE Reg. or Drip 1 lb. Tin 69c

TOMATOES Town House Choice 20 oz. 5 TINS $1.00

Cohoe Salmon Moonlight Brands ½'s 3 TINS $1.00

LEG OF PORK ANY CUT lb. 55c

PORK ROAST SHOULDER WHOLE HOCK OFF lb. 35c

Pork Butt Roast BOSTON STYLE lb. 45c

PORK ROLLS SWEET PICKLED lb. 39c

FROZEN FOODS

ORANGE JUICE Pasco 6 oz. 4 tins 95c

STRAWBERRIES Bel-Air 15 oz. 2 tins 85c

CORN NIBLETS Bel-Air 2 lb. Poly Bag 49c

MAKE A RICE-N-RAISIN PUDDING

MONARCH RICE 2 lb. pkg. 33c

RAISINS Australian Sultanas 2 lb. pkg. 55c

COTTAGE CHEESE Lucerne 8 oz. creamed Carton 20c

FROST - N - SERVE CAKES Curtsy - Baked Fresh Daily each 35c

BERKSHIRE CHEESE Mild lb. 55c

POTATOES CAN. NO. 1 PONTIACS 25 lb bag 69c

HONEY Clover Crest No. 1 White 4 LB. TIN $1.09

PEANUT BUTTER Nutsweet 4 LB. TIN 79c

NEW CABBAGE Crisp and Green 2 lbs 25c

CARROTS CAN. NO. 1 5 LB. POLY BAG 49c

Celery Crisp Green Pascal 2 bchs 33c

Spinach 10 oz. Cello Pkg. 29c

Grapes Red Emperor lb. 29c

Lemons California Sunkist Size 180's doz. 55c

GRAPEFRUIT Texas Marsh Seedless 48's 6 for 39c

SAFEWAY

PRICES EFFECTIVE THURS., FRIDAY, SATURDAY - FEB. 19-20-21

Around Town

The many friends of Mrs. R. J. Wise will be pleased to hear that she is now out of the Port Arthur Hospital and will spend the next three weeks recuperating at the home of Mr. and Mrs. Stanley Thom, Fort William.

Dodd's KIDNEY Pills

BIRTHS

WARNER — Dougie and Muri wish to announce the arrival of their baby brother Murray Arnold at the McKellar Hospital, Fort William. Weight 7 pounds, 13 ounces. Proud parents are Merv and Marion Warner.

TOTH — Debbie Edith Toth is happy to announce the arrival of her baby sister Robyn Agnes on February 15th at St. Joseph's Hospital. Weight 6 pounds, 5 ounces. Proud parents are Eddie and Marlene Toth.

Placement Of Handicapped Children

(Continued from Page 1)

"Any child has a right to proper living," he maintained, "and this right comes before the right his parents have over him if they fail to provide for his needs, physical, emotional, intellectual and spiritual." He said that the success of the staff in adoption work was most gratifying.

The chairman had very high praise for the work and qualifications of the new local director, Mr. Thompson, who took over the position in April and had to carry on through a period when the staff was sorely depleted. He said the board was fortunate in obtaining the serivce of dedicated, conscientious workers when Miss Doris McGlashon, R. N., Mr. Ken McCarthy and Miss Lola Sanclemente came to the staff as "the equal of any in the province."

Mr. Powell's report dealt with the dire need of a receiving home to minimize the damage done to our children when successive moves have to be made.

"It is very distressing", he said, "to see such generosity and public service as that displayed by the Kinsmen Club of Kenora, should be hampered and delayed by the action of a very few." He added that the board was doing everything possible to make this receiving home a functional unit as soon as possible.

All in all the new year will see the work go forward, Mr. Powell predicted, with added experience and determination to see that all children have a chance to become happy, healthy and useful citizens.

The financial report read by the assistant treasurer, Mrs. Vernon King, showed the society to be in a sound position, but growing needs will make careful husbandry of funds necessary. The maintenance of children in care which includes board, medical and dental attention, clothing and transportation amounted to $68,021.03. When all revenue was totalled, from grants, parents' contributions and others, there was a balance in excess of all expenditures of $1,806.43.

DIRECTOR REPORTS

The minutes of the last annual meeting were read by the secretary, Mrs. A. Davidson and the board voted adoption.

The report of the local director stressed the fact that change was the great factor in the operations of the organization during the past year. He thanked his staff, including the new members named by Mr. Powell, and also the board of directors for the support they had given him. He spoke of the credit due to Miss Parry and Mrs. Jordon for shouldering a heavy burden during a period when the office was badly understaffed. He voiced great appreciation to Magistrate J. V. Fregeau & Judge J. A. Cox for their careful conscientious work in the juvenile courts. Mr. Thompson also expressed his thanks to Mr. Powell & committees and members of the board for their support.

The summary of "What We Did" told of Protection work, whereby the staff does its best to work with parents to keep the family intact. The agency worked with 140 children in this category last year. When the parents failed to assume their responsibility the C.A.S. was obliged to take the children in care to protect the children from harm. In 1958 a total of 274 were thus protected with 76 of these either returned to their parents or placed for adoption. In this service he spoke of the heroes and heroines of the child care agency, the foster parents.

The adoption picture had been very satisfying, Mr. Thompson's report said, with a total of 75 involved in adoption placements, and thirty of these adoptions completed. In 1958 the society helped in 34 cases of protection of cases born out of wedlock. In many instances placing the children for adoption was the wisest solution, avoiding social stigma and assuring the child adequate maintenance which the mothers often could not arrange.

The audience had great pleasure in a number of selections given by a quartet composed of Donald Cameron, Ian Barnard, Gary Powell, and Ernie Lawrence. Favorite songs and a spiritual were harmoniously and smoothly rendered by this talented group.

A resolution was offered by Mr. Bruce Stewart a guest at the dinner, thanking those connected with the C.A.S. for their services to the community through their work with children. A number of other local distinguished guests as well as visitors from Fort Frances and Atikokan and others were present.

Canon L. M. Watts opened the meeting with prayer and closed with a dedication and lead in the singing of "God Save The Queen."

Wild Bill Hickok and Calamity Jane were buried on Mount Moriah overlooking Deadwood S.D.

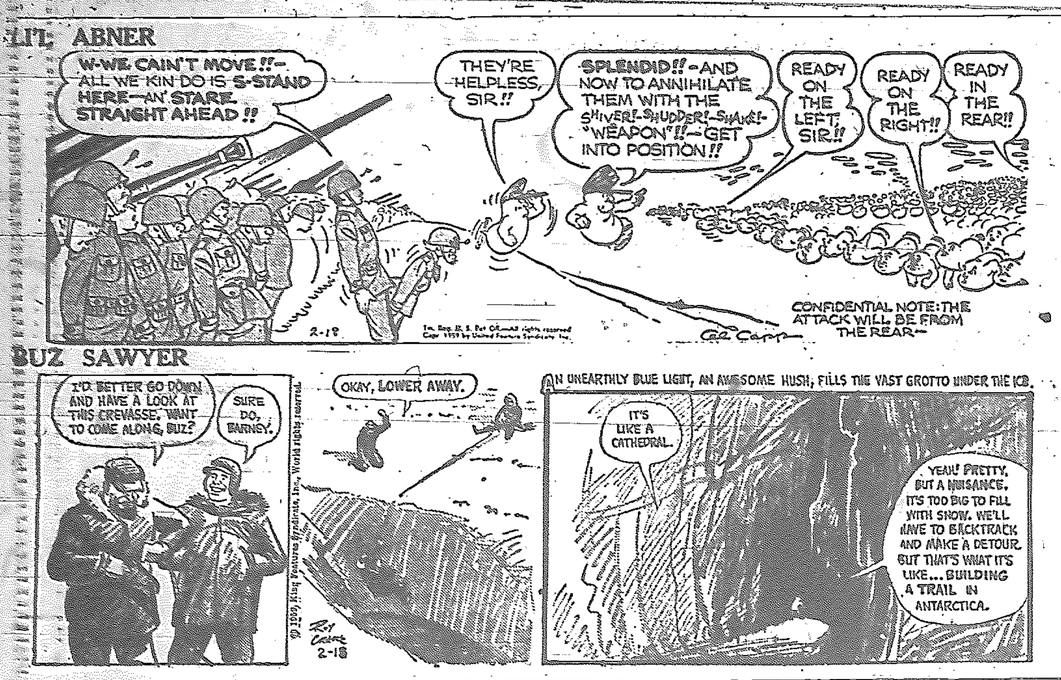

KENORA'S NEWEST FLOWER SHOP
"The Glenne"
FLOWERS FOR ALL OCCASIONS
SPECIALIZING IN
- Wedding Bouquets
- Funeral Arrangements

Orders for Keewatin taken by Custom Electronics Enterprises Phone 2561
"The Glenne"
Formerly Foster Florist
16 Main St. S. - Phone 9955

KEEWATIN Curling Club SCHEDULE

Wednesday, February 18th
6.45 PM
F. Davis - H. J. Rolston
A. McLeod - T. Davidson
L. Queen - W. T. Moore
8 PM
W. Burton - G. Harkins
J. Bedding - H. Christiansen
S. Forsythe - A. McKie
Thursday, February 19th
6.45 PM
L. Confini - W. Powell
K. McKellar - L. Batchelor
K. Cossey - P. Zulesky

FOR SALE
USED WIND-JAMMERS
WITH GYPSY MAJOR ENGINES
CONTACT
Ontario Hydro c/o K. Runion
Pistol Lake, Ontario

COMING SOON
HOME BINGO
SPONSORED BY THE
KENORA COMMUNITY CENTRE COMMITTEE

Salesman Wanted
MUST HAVE GOOD CAR AND WILLING TO TRAVEL THE KENORA - RED LAKE - FORT FRANCES AREA.
WAGES, COMMISSION AND TRAVEL EXPENSES
SEND REPLIES TO BOX 29 - MINER & NEWS GIVING FULL DETAILS

STOCK CLEARANCE AT EATON'S OF KENORA
WHILE STOCKS LAST

YOUR CHOICE OF THESE
VIKING REFRIGERATORS
812V ..... 12 CU. FT. 219.00
810V ..... 10 CU. FT. 209.00
958M ..... 9 CU. FT. 199.00
1258T ..... 12 CU. FT. 299.00

RANGES PRICED TO CLEAR
VIKING 1525 x 2W ..... 25" WITH WINDOW 179.00
VIKING 30C 300 ..... 30" WITH WINDOW 199.00
VIKING 1425 Z8 ..... 25" WITH THERMO EYE 199.00
MOFFAT 30C504 - REGULAR 354.80 ..... NOW 279.00
MOFFAT 40C90W - REGULAR 610.30 ..... NOW 479.00

LUGGAGE
TRAIN CASES — WEEK END CASES
VANITY UNITS
IN ASSORTED STYLES & COLORS
REDUCED TO CLEAR 20%

WESTINGHOUSE
AUTOMATIC WASHERS AND DRYERS
LH3D WASHER - REG. 299.95 - NOW 249.00
L110 WASHER - REG. 439.95 - NOW 359.00
L116 WASHER - REG. 239.00 - NOW 189.00
D110 DRYER - REG. 319.95 - NOW 249.00

A QUANTITY OF INTERIOR & EXTERIOR
PAINTS
Broken Color Lines Reduced 20%

CLEARANCE
Floor, Table and Boudoir Lamps
PRICES RANGING FROM
1.69 to 14.95

CHESTERFIELD and CHAIR — TWO TONE RED WITH CHARCOAL TRIM 1 ONLY 189.00
CHESTERFIELD and CHAIR — FOAM RUBBER CUSHIONS WITH VULCA PLEAT BACK 2 ONLY - 1 CHARCOAL - 1 RED 199.00
CHESTERBED — WITH 4 FT. INNERSPRING MATTRESS 1 ONLY - COLOR RED 219.00
BUDGET TERMS AVAILABLE

IT PAYS TO SHOP AT EATON'S
THE T. EATON CO LIMITED CANADA
TO CALL EATON'S DIAL 6467