Kenora Daily
Miner and News

★ By Mail — $6.00 per annum | KENORA, ONTARIO, FRIDAY, FEBRUARY 13, 1959 | ★ By Carrier — 15c per week

Ella-Lynns
Ladies' & Children's Wear
See Our Selection of
Spring Dresses

GOVERNMENT LOANS REQUESTED BY TOURIST OUTFITTERS

At the final sessions of the 31st annual Northern Ontario Tourist Outfitters convention held in Kenora many important resolutions were discussed and passed.

A request for Ontario government loans to aid in establishment and improvement of tourist accommodation facilities in the province was approved.

A resolution passed at the association's annual meeting outlined a proposed bill that would provide for a total of up to $1,000,000 in loans. Loans would be for a maximum amount of $40,000 and for a term of 15 years.

The proposed bill suggested that the interest rate be set by the government, but did not give a tentative figure. The resolution said loans should be made on a revolving fund basis once the $1,000,000 limit had been reached.

Another resolution asked for a change in provincial law to make ice fishing more comfortable. The resolution from the Dryden District Camp Owners Association said ice fishing is gaining tremendously in popularity in Northwestern Ontario but it is too cold to stand for any length of time holding a fishing line.

Fishermen should be allowed to use one tip-up, a mechanical device that signals when a fish is on an unattended line between daylight and dark, the resolution said.

LICENCES PROPOSAL

The association said considerable inconvenience is being caused to outifitter camp guests in certain areas because they are unable to obtain fishing and hunting licences at their camps. Delegates approved a resolution saying all licensed tourist outfitters in good standing should be permitted to issue licences if they so desire.

Another resolution said that where a camp now is issuing licences, the government should consider allowing transfer of the right to issue with the sale of the camp.

The Ontario lands and forests department was asked to continue the open season on lake trout in Northeastern Ontario from May 1 to Oct. 15.

Also approved was a resolution asking that the pickerel season be opened on May 15 in the Sudbury and Gogama districts.

OTHER RESOLUTIONS

Resolutions approved which concerned U.S. visitors and operators asked the provinical government to charge a fee for every U.S. citizen entering Quetico Park from the south with U.S. equipment, proposed that the federal government restrict fresh food imports by U.S. citizens to three days' supply, and urged that travel permits be denied guests of any U.S. operator convicted of breaking fish and game regulations.

Dryden Woman Committed On Murder Charge

At a preliminary hearing on a charge of murder held before Magistrate J. A. Cox at Dryden on Wednesday, Mrs. Laverna Boyd, 26, was committed for trial at the spring assizes of the Supreme Court to be held at Kenora, March 17th.

The charge arose out of the fatal shooting of Harold Grant Boyd, husband of Laverna at Dryden on Christmas morning, December 25th, 1958.

The trial which commenced at ten o'clock, concluded shortly after 1.30 in the afternoon. A total of five witnesses gave testimony.

Mrs. Boyd is being held in jail at Kenora.

Kakaway Given Additional 5 Years

Ernest Kakaway who was sentenced at the fall assizes of the Supreme Court held at Kenora in October 1958 to serve five years plus ten lashes on a reduced charge of manslaughter in connection with the death of his wife Annie, has had his sentence changed by the Attorney-General.

Wednesday, an appeal of the sentence carried out by the Attorney-General's office resulted in a further five years being added to the original sentence and the ten lashes being dispensed with.

ORIGIN OF PLACE NAMES

Frank E. Sidor, district forester, Department of Lands and Forests at Kenora gives the following account of how certain lakes in the Ignace area were named.

South of Ignace in the White Otter - Sanford Lake area there is a series of smaller lakes which have two things in common - their beauty and charm and their names. They all have girls' names - Nora, Elsie, Dimple, Mable, Irene, Kay, Phyllis, Adele, Kathleen.

The story behind the naming of those lakes is probably apocryphal. In the early days survey parties led a hard and lonely life with deep snow and paralyzing cold in the winter, and black flies, heat and alder swamps to contend with in the summer. The nature of their job meant continual movement with no permanent camps and therefore living conditions were rough and ready in the extreme. Only when supplies ran low were they able to visit the comparative civilization of Ignace or Dryden and at the turn of the century even those places could boast only very primitive fashions.

It is said that on their return from one of these supply trips all lakes for a time were named after the call-girls at a local comfort station.

Some of those old surveyors or their crews may still be living, so I would like to emphasize that the foregoing is only the story still going the rounds. I would like to believe that in the loneliness of their lives and their homesickness they perpetuatd the names of wives and sweethearts back in Hastings County or the Miramachi or wherever they came from.

Boat Show Planned For Early In May

Plans for a major boat show advanced another step today, with a meeting between members of the Kenora Rink Company and those in the retail boat business. The interested parties met in the Kenricia Hotel where ideas were exchanged and the stage set for one of the more ambitious undertakings in local boating circles.

Frank Townsend acted as spokesman for the Rink Company, reviewing progress of plans for the promotion, which is slated for the first part of May. Pointing out that interest in boating and other outdoor activities is naturally high in the spring, the speaker believed that Kenora was a natural focal point for such an exhibition. By grouping the best boat displays together, the public would take advantage of this opportunity to mutual advantage.

Mr. Ernie Fortier, president of the Kenora Rink Company told his listeners that he regards the Thistle Rink as a public trust; owned by the people of Kenora. It has been the endeavour of the executive to improve the facilities offered, which has been done this past few months. At the same time, the rink must be self-sustaining, and this could be done by utilizing the facilities available. The boat show offered such an opportunity.

Kenora and Keewatin businessmen in attendance expressed interest in the idea, and Mr. Townsend said later that the Show was assured.

More will be heard shortly on the entertainment features, which will be presented nightly, along with other attractions planned to make the event worthwhile.

Children's Aid Meeting To Hear Topic Of Interest

When Miss Laurie Charleson speaks on the subject of "Adoption of Older and Handicapped Children," she will not be talking from a theoretical viewpoint alone. Miss Charleson has had much practical experience in adoption work and is at the present time Adoption Consultant for the Ontario Department of Welfare, Child Welfare Branch. She had a large part in the drive undertaken about five years ago to bring about the adoption into Ontario homes of many such children.

The annual dinner meeting of the Children's Aid Society at which Miss Charleson is to speak, will be held at the Kenwood Hotel on Monday, Feb. 16 at 6.30 p.m. Reservations should be made through the C.A.S. by Friday noon.

Magistrate's Court

Two Kenora youths charged with stealing a car were remanded to a later date.

Failing to file income tax returns resulted in two local men each paying $25 and costs.

Two motorists each were fined $2 and costs on minor traffic infractions.

DR. R. J. WHITAKER HEADS HEALTH UNIT FOR 12th CONSECUTIVE TERM

Dr. R. J. Whitaker was re-elected chairman of the Kenora District Health Unit for his 12th consecutive term at a meeting of the board held Thursday evening. Mrs. J. E. Turner and Mr. Donald T. McLeod were also re-elected for their 12th terms as vice-president and secretary-treasurer respectively.

Representatives to the board include: J. M. Forbes, Keewatin; Reeve E. W. Byers, Jaffray-Melick; Mrs. R. Wood, Dryden; Mr. E. Brown, Vermilion Bay; Mrs. J. E. Turner is the government representative and Dr. Whitaker and Stan Houghton are the Town of Kenora's representatives. A member is to be appointed by Red Lake.

In a review of the activities of the Health Unit since its incorporation twelve years ago, it was noted that the unit started with one office at Kenora, one medical director, one supervisor of nurses, two nurses, one sanitary inspector and one clerical worker, all of whom served a population of 12,293 in Kenora, Keewatin and Jaffray-Melick.

The amount of people now being served is 33,579 and the area comprises the same towns as twelve years ago plus the Dryden area, Balmertown, Red Lake, Sioux Narrows and Nestor Falls. Three offices are now in use, one each at Kenora, Dryden and Red Lake. The staff now consists of one medical director, one supervisor of nurses, six nurses, one senior sanitary inspector plus two sanitary inspectors, one part-time veterinarian and four clerical staff.

Following the election of officers, a very comprehensive report for January was discussed.

2 Men In Hospital Following Car Accident Thursday

Two men were taken to General Hospital last night shortly after eight o'clock suffering from injuries they received in a two car collision at the corner of Seventh Avenue South and First Street South. In hospital are J. H. Millar and W. Ouellette. They are reported to be resting comfortably today.

Police report that a station wagon operated by D. A. Philippi, in which the two men were passengers was proceeding south on Seventh Avenue and was in collision with a car driven by V. Laughlin of Winnipeg who was going east on First Street South. Both vehicles were extensively damaged.

At 7.50 this morning R. W. Hoare received a cut to his chin and had his car extensively damaged when it was in collision with a car owned by Frank Hando. Police report that the accident occurred on Park Street. Mr. Hando's car was stopped on Park Street after having been pushed there by another car. Mr. Hoare proceeding east was unable to stop.

339 Institutions Offer University Grades In Canada

At the beginning of the 1958-59 academic year there were 339 institutions offering university-grade work in Canada. These are listed in the DBS bilingual publication "Canadian Institutions of Higher Education, 1958-59", just released. The largest number of institutions was in the Province of Quebec (204), followed by Ontario (62), Nova Scotia and Saskatchewan (16 each), Manitoba and Alberta (10 each), New Brunswick (9), British Columbia (8), and Newfoundland and Prince Edward Island (2 each).

Of the total of 339 institutions 296 were church-related (258 Roman Catholic and 38 Protestant), 23 were provincially-controlled, 3 were federally controlled, and the remaining 17 were under other private control. Fifty-five of the institutions granted degrees in one or more faculties. Of these 18 granted degrees only in theology.

As well as listing the institutions, the publication contains information on entrance requirements, fees, and subjects of study for undergraduate and graduate degrees and diplomas. It also includes a brief account of the development of higher education in Canada, and information of interest to prospective students and others from both Canada and abroad. Price of this report is 75c a copy.

R. W. Armstrong, Malachi Resident Died Suddenly

Robert Wharton Armstrong, postmaster and owner of the general store for the past twenty-two years at Malachi, Ontario, died suddenly at Malachi, Tuesday, February 10. Born in South Shields, County of Durham, England, October 14th, 1891, he was in his 68th year.

He was first employed by the Ford Motor Company at Racine Wisconsin, and was transferred by his company to Winnipeg in 1913. He came to Malachi in 1937.

Predeceased by his wife in 1948, he is survived by one son Robert of the Pas, Manitoba and one brother, William of Toronto.

Funeral services were held this afternoon, Friday, February 13th at 3.30 p.m. in the chapel of the Brown Funeral Home. Canon L. M. Watts of St. Alban's Pro-Cathedral officiated. Interment was in the Lake of the Woods Cemetery.

Pallbearers, all members of the Brotherhood of Railway Trainmen were: Pete Robertson, Norm Erickson, Roy Perrault, Gerald Stuart, Len Page and Laverne Stuart.

FOR SALE
6 ROOM (3 BEDROOM) HOME
Partly Furnished on 3 lots on
Government Road - Keewatin
FOR PARTICULARS APPLY
SUTCLIFFE AGENCIES LIMITED
INSURANCE - REALTORS
CUSTOMS BROKERS
Kenora, Ont. — Phone 6474

HOUSES FOR SALE
MORTGAGE LOANS
INCORPORATED 1908
CUSTOMS HOUSE BROKER
The Standard Realty
COMPANY LIMITED
INSURANCE
319 2nd St. S.
Phone 6533
REAL ESTATE BROKER

CAR RADIOS
by
MOTOROLA

TRADITIONAL LEADER IN QUALITY CAR RADIOS

6 and 12 Volt Universal Car or Truck Radio $59.95
6 and 12 Volt Universal Transistor Radio $69.95
6 and 12 Volt Custom Push Button Deluxe $84.95
MANTLE RADIOS All Types ..... $34.95 and up

Above Radios Available For All Cars - Also Boats and Tractors

SEE

KENORA LTD. MOTOR PRODUCTS

Phone 3984 Connecting All Department

Valentine Greetings Big Business

Valentine greetings, flattering and otherwise, will add about 50,000,000 envelopes to the mail for Saturday.

Valentine's Day now is big business, with all sorts of gifts besides the traditional cards, parties and dances.

Cards this year range from the cruel to the connubial, with king-size cards the newest feature. For the beloved wife or sweetheart there are many sentimental types, including the lavish lacy cards. For the gossip, the wolf or the stern office boss are some cutting reminders.

ROUGH REMARKS

Some unflattering drawings of office types cover a single sheet of paper, folded to resemble a business note. Inside there may be a jingle like this: "You never say a friendly word, just dirty gossip that you've heard. You've really got a lot of gall - no wonder you've no friends at all."

Typical of their kind is this jingle: "Full of ogles, winks and pinches; strategy that's aimed at clinches — don't you know your selfish drool brands you as an A-1 fool?"

Then there's the slick card with the hidden punch, such as "You're a real live angel" on the outside; "always harping," on the inside.

Or the front declaration: "You are just the kind of man I like . . ." and on the inside—"single."

GIMMICK CARDS

Giant cards conveying fun to the recipient as well as the sender are the latest additions. One such card measures eight by 18 inches, and opens out, with fresh pictures at every turn, to a poster size 36 by 32 inches.

Some cards with gimmicks have pictures of rabbits with a tail that jiggles on a small spring, or figures that stand up when the card is opened, such as a hippopotamus offering his lips.

Cards for children have been modernized, with pictures of small boys in space suits delivering space - age Valentine messages. Then there are cards for babies, for parents, grandparents and old maids.

MORE EACH YEAR

Sales of Valentine cards are increasing every year. "Its' no wonder," said a greeting-card manufacturer. "Once they were for sweethearts and swains. Now they're for shmoos, too."

It's a custom that some historians say started back in Roman times when young men and women submitted their names for a lottery to see who would be their beloved.

Somehow the custom became associated with one of the several saints named Valentine. The one most closely connected with the old tradition is the St. Valentine who was beheaded in Rome on Feb. 14 in the year 270. Legend has it that this St. Valentine was a match-maker who secretly heard the lovers, and thereby earned the wrath of the emperor who had banned wartime marriage by Roman soldiers.

Everyone should eat plenty of vegetables - two kinds each day, in addition to potatoes. Potatoes are a good source of vitamin C and iron and are at their best when baked or boiled in their skins.

GUS LANDRY
DRAWER D.
KEEWATIN

HIRO OSHIRO
710 SECOND ST. S.
KENORA, ONT.

All forms of Personal and Business Insurance, including Life, Salary Replacement, Accident and Sickness Group, Fire, Marine, Automobile, Casualty, Bonds.
REPRESENTING THE TRAVELERS INSURANCE CO.
OFFICE PHONE 2214

SAFEWAY

TWO STORES - MAIN STREET AND LAKESIDE

GOVERNMENT GRADED RED OR BLUE

STEAK SALE

ROUND STEAK OR ROAST Safeway Trim LB. 73c

SIRLOIN T-BONE PORTERHOUSE Safeway Trim LB. 83c

ORANGES

CALIFORNIA SEEDLESS NAVEL

Sunkist Brand Size 138's ... 10 lb. bag 95c

STORES OPEN TONIGHT 'TIL 9.00 P.M.

SAFEWAY

KENORA'S NEWEST FLOWER SHOP

"The Glenne"

FLOWERS FOR ALL OCCASIONS

SPECIALIZING IN
- Wedding Bouquets
- Funeral Arrangements

Orders for Keewatin taken by Custom Electronics Enterprises - Phone 2581

"The Glenne"
Formerly Foster Florist
18 Main St. S. - Phone 9955

AT EATON'S OF KENORA

RECONDITIONED

ELECTRIC REFRIGERATORS

Home makers - cottage owners, here is a good opportunity to equip your kitchen with a good reconditioned refrigerator at an exciting low price. All of these models have sealed-in mechanism which require no oiling or special attention. The group includes such well-known makes as G.E., Westinghouse, Frigidaire, and others.

69.00 TO 239.00 EACH

BUDGET TERMS AVAILABLE

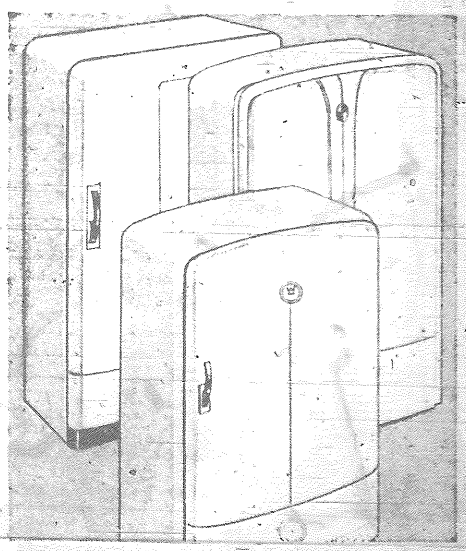

IT PAYS TO SHOP AT EATON'S

THE T. EATON Co LIMITED CANADA

TO CALL EATON'S DIAL 6467

Jack Watterson Ltd.
MEN'S SHOP
138 Main Street S. — Phone 7818

SPORTS PAGE

A. A.
P.O. Box 463
Lake of the Woods Group
of Alcoholics Anonymous

TONIGHT AT THE THISTLE RINK
OLD TIMERS NIGHT — 8.00 P.M.

THISTLES ENTER FINALS DEFEAT DRYDEN 3-1

The Kenora Thistles ended the northern half of the semi-final series, as they squeezed the Dryden Rockets three to one, before a home town Dryden crowd. Kenora took the best of three series, two games straight, winning Tuesday night in Kenora. Referees Frank Richards of Kenora and Len Dyck of Dryden handed out forty-four minutes in penalties, in another rugged contest, both officials deserve compliments for the efficient way they handled this series.

Kenora scored one goal in each period, the Rockets getting their lone counter in the final frame. Ron Morgan, Lawrence Kachanowski and Merv. Dubchuk were the Kenora pointsmen. Bob Darcis counted the single Dryden marker.

Frank Leroux sparkplug of the Thistle attack took a hard bump in the final minutes of the initial period and it was feared he had seriously injured his neck. After x-rays at the Dryden hospital, it showed only that he would be tied up for a couple of days with a very stiff neck.

Brother Brian Leroux was the badman on the ice last night receiving four minors and a five minute fighting penalty in the third period for a ruckus with Dryden defenceman Ken Wishart.

Kenora now waits for a winner to be decided between the Fort Frances Canadians and the Warroad Lakers, before continuing on in the Morris Crawford trophy series.

1st period

6.03, Kenora, Ron Morgan (Dubchuk).

2nd Period

7.15, Kenora, Kachanowski (Westlund).

3rd Period

12.39, Kenora, Dubchuk (Mason, Robertson).

17.07, Dryden, Darcis (Bolton, Oig).

Penalties - Kenora 7, Dryden 6.

World's largest exporter of radioisotopes, the United Kingdom shipped £650,000 worth in the fiscal year 1957-58.

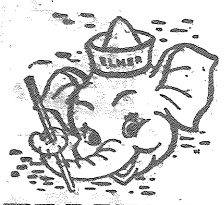

ELMER'S THEATRE PARTY
PRIZES AND FUN FOR ALL!

PARAMOUNT
AVENUE THEATRE

KIDDIES . . . This Saturday Morning at 10 a.m. see "OUR MISS BROOKS" with Eve Arden. Plus Serial and Cartoons. 12 Lucky Ticket Numbers win Prizes from the Paramount Theatre. Remember your Parents on Valentines Day. Use Theatre Gift Tickets and avoid standing in line. Doors Open 9 a.m. Parents are always welcome - also Aunts and Uncles!

Paramount
AVENUE THEATRE
TONIGHT - SATURDAY

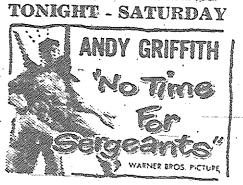

Also: What's Opera Doc & News
Show Times:
Mat. 2.15 - Eve. 7.15 and 9.00

Patrons Please Note:
No Matinee Tuesday or Thursday

Visit Our Comfortable Smoking Loges

Coming Attractions: Andy Hardy Comes Home; Geisha Boy; Party Girl; Indiscreet;

Norman Community Club
TODAY N-35
NUMBERS TO DATE: O-64; N-32; I-23; G-51; B-14; B-9; G-57; G-58; N-39; I-16; G-59; B-4; G-54; N-44; B-1; N-40; G-47; G-55; I-20; N-36; N-38; O-69; N-33; O-65; B-13; G-49; I-30; N-37;

Off the Cuff
by Rick Hunt

"Now let the Warroad Lakers and the Fort Frances Canadians worry . . . the Thistles have beat the blues with a Dryden tranquilizer pill . . ."

—Moonshine Magoo—

Two Straight: In Good Style.

Now the first chapter comes to an end. The Thistles prepare for further chapters in hockey's local book. It was a good beginning for any writing . . . that series which lasted only two brief games with the Dryden Rockets. First game: Kenora 6, Dryden 2 . . . Second game: Kenora 3 Dryden 1 . . . just half of the first game, but a deciding one; in fact it was most decisive of the series . . . the final victory.

You can count on paying your income tax in 1959, you can count on saving to buy Christmas presents in 1959 and you can also be very sure of Allie Reynard playing standout defensive goalie work when the months of February and March bring in the hockey play-offs. The aimable red headed Allie is beginning to play the masterful hockey that won him to the hearts of the hockey critics when he was in the Western Intermediate Finals of one year ago. The man in the cage . . . the versatile goalie during the clutch . . . Allie Reynard is beginning to show brilliant form. Charlie Rayner's club now takes a rest . . . a short one . . . before they clash with the winner of the Fort Frances - Warroad series. The Thistles play this evening in the "SPORTS NIGHT" against the old timers, but you really can't call it a crucial test for the Thistles, even though Cliff Houston's men will be out to prove that the older one gets, the better one is. Saturday evening and the Thistles may have an exhibition tilt against the St. Boniface Seals; more on this tomorrow.

The series against Dryden went smooth . . . except for the slight injury Frankie Leroux received during last evening's action. In fact the Thistles are ra-

(Continued on Page 9)

MEN'S CURLING Schedule

FRIDAY, FEBRUARY 13TH

7 PM

G. Holmstrom - W. French
W. Budworth - G. Kliendenderst
D. Dingwall - R. Redding
E. Chandonet - H. Clifton
C. Engstrom - W. Smith

9 PM

R. Wickstrom - L. G. Macdonald
J. Norman - V. Wallin
R. Forsythe - E. Bowman
G. Jackson - E. Lindstrom
D. McCunn - H. Webb

WRIGHT THEATRE
SATURDAY MATINEE 1.30 P.M.
SATURDAY, MONDAY and TUESDAY EVENINGS
A TALE OF TWO CITIES
Derk Bogarde - Dorothy Putin
Feature Starts 7.10 and 9.10 p.m.
Last Time Tonight: IVANHOE

TENDERS FOR CRUISER CAR FOR POLICE DEPARTMENT

Tenders will be received at the office of the undersigned up to 8 p.m. Monday, February 23rd, 1959, for a police cruiser car.

Specifications may be had upon application at the police office. The Town reserves the right to reject any or all bids.

F. J. HOOPER,
Town Clerk.

LET'S TALK CARS

ARE YOUR TIRES TIRED

Although I've talked about the importance of tire care before in this column this is a subject that can certainly stand repetition. When you stop to consider that poorly-cared-for tires are an open invitation to serious accidents - even death - it's just plain foolhardy not to take a few simple precautions. Here then are six simple steps to take to avoid the risk of driving on tired tires:

1. Check your tires today. The only place for a tire without any tread left is for the garbage collector.

2. Look for signs of uneven wear, bruises, or rim cuts. If worn or bald spots show up your wheels are out of alignment. Have them balanced and aligned NOW.

3. Switch tires every 4,000-5,000 miles, using spare. Change front tires to rear on same sides. Put spare tire with best of rear on front. Use most worn tire for spare.

4. Invest in an inexpensive tire gauge and check pressures often. Under-inflation is the greatest enemy of tire life.

5. Remember that hitting curbs when parking is the main cause of wheel misalignment.

6. Always drive in slow lanes if tires are old. Even if tires are new take time out for "cooling-off" when making long and fast trips.

If you'll observe these rules not only will you lengthen the life of your tires, but your own, as well!

Careful tire inspection is one of the first things we do when taking a car in. And it's what you should, too, when shopping for a good used car.

If you're in the market now drop in and see us. Every used car at Dingwall Motors has been thoroughly safety-checked and re-conditioned from the tires up.

Henry Kyratzis

Dingwall MOTORS LTD.
"DEPENDABLE SERVICE FOR OVER 33 YEARS"
FORD SALES KENORA TEL. 6484 LINCOLN SALES

HOCKEY AT THE THISTLE
Tomorrow (February 14) 8.30 p.m.
ST. BONIFACE SEALS vs. KENORA THISTLES
BANK NIGHT $90.00

one woman tells another, and

EVERYBODY SAVES HERE EVERYDAY

ROASTING CHICKENS
EVISCERATED
GRADE A
LB. 59c

SAUSAGE Pure Pork Sheep Casing LB. PKG. 45c

Round Steak Blue Beef LB. 79c

WIENERS
Swift's or Maple Leaf
2 1 lb pkgs
89c

CORN Cream Style 7 TINS $1.00

CHEEZ WHIZ 16 oz. Jar 59c

JAM APPLE & STRAWBERRY 48 OZ. TIN 79c

JELLIED CHICKEN 2 tins 89c

TANGERINE JUICE LIBBY'S 48 OZ. TIN 39c

CARNATION MILK 6 tins 95c

PEAS & CARROTS Fresh Frozen 2 LB. POLY BAG 59c

CREAM SODAS PAULIN'S 1 LB. PKG. 33c

KEEWATIN SELF SERVE

OPEN FRIDAY NIGHTS TILL 9.00 P.M.

FREE DELIVERY ON ALL ORDERS $5.00 & OVER

Around Town

Mr. and Mrs. A. W. Martinson, will be "at home" to meet old friends and new friends on Saturday, February 14th, from two to four o'clock in the afternoon and from seven to nine o'clock in the evening, on the occassion of their fortieth wedding anniversary.

Heartiest congratulations are extended to Mr. and Mrs. A. W. Martinson who will celebrate their fortieth wedding anniversary on Saturday, February 14th.

BIRTHS

ROMANEK — Annette and Len are happy to announce the birth of their son Michael John, on February 10th at the St. Joseph's Hospital. Weight 6 pounds, 15 ounces. Special thanks to Doctors Torrie, Bryngelson and Playfair, the Sisters and staff of St. Joseph's Hospital and Mrs. G. Van Walleghem.

Announcements

SKATING PARTY
Sunday evening 8.00 p.m.
Parents and students.
Norman Community Club.

Business Girls Curling, Saturday 2.00 sharp. Finals in Main Event with Hazel Fleming's rink meeting Gloria Kuhn's rink. In consolation event Marilyn Ingo meets Barbara Cameron.

The three extra sheets will be used by scrub rinks from membership. Wind-up Banquet, 6.00 p.m. February 14 at the Kenricia Hotel.

Any member of the Keewatin Legion or Auxiliary wishing to attend the opening of the Dryden Legion, there will be a bus leaving Saturday February 21. Leave your name with the steward to be sure of a seat.

Residents of the Central area are reminded of the Central Community Club meeting and broomball game to be held at the Club House Sunday evening, February 15th at 8.30 p.m. Newcomers welcome. Come out and support your children!

VALENTINE TEA
Saturday, February 14th
2.30 to 5.00 p.m.
St. Albans Parish Hall
Tables of Baby Clothing and Home Baking. See display in Williams Hardware window.

Keep in mind the Kenora C. P. & T. Sale and Tea to be held in the Kenricia Hotel on Saturday, March 14th.

PAVE 69 PERCENT OF TRANS-CANADA

OTTAWA — The Trans-Canada highway, begun in 1950, now is paved for 69 per cent of its 4,327 mile route and another 23 per cent is under construction.

In a progress report tabled in the Commons, Works minister Green also said the federal government has paid $183,225,000 to the provinces as its share of the project and must pay another $93,361,000 for work already approved.

Under construction in Ontario are 310 miles, with 458 miles to complete. Ontario has completed 63 per cent of its section.

THE REGULAR MEETING
OF THE
KENORA PUBLIC SCHOOL BOARD
WILL BE HELD IN THE BOARD OFFICE
AT 102 MAIN STREET SOUTH, ON
Monday, February 16 at 8.00 p.m.
A. FRIESEN,
Secretary-Treasurer.

INSIST ON
THE LOCAL PRODUCT
Five Roses Flour

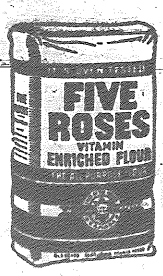

FIVE ROSES is completely all-purpose milled right here in Keewatin to give you the finest results in everything you bake.

A Canadian favourite for three generations . . .
guaranteed quality . . . vitamin enriched.
FIVE ROSES
"CANADA'S MOST RESPECTED NAME IN BAKING"

LIVE BETTER . . .
ELECTRICALLY
THE SAFE,
CLEAN,
MODERN WAY
NATIONAL ELECTRICAL WEEK
FEBRUARY 8 TO 14TH
. . . IF IT'S ELECTRICAL
LET AN EXPERT DO THE JOB
Swen Bowman
ELECTRICAL CONTRACTORS
PHONE 7447

Keewatin Hardware
ELECTRICAL SALES & SERVICE
PHONE 2216

Lecain & Jordan
ELECTRICAL CONTRACTORS
PHONE 6506

FLUFF - DRI
11c PER LB.
DAMP WASH
Min. 10 lbs. 75c
Each Adal. lb. 6c
SHIRTS
20c each
PHONE 6409
VET'S CLEANERS
& LAUNDRY
FOR PICK-UP

ATTENTION
B. of L. F. and B. of L. F. & E. Members
THERE WILL BE AN
OPEN MEETING
IN THE WEST ROOM OF THE LEGION
AT 2.00 P.M. SUNDAY
TO DISCUSS CERTIFICATION & AMALGAMATION

RUN YOUR CAR WITHOUT SPARK PLUGS!

Change to Permanent

S. A. FIRE INJECTORS

GET UP TO 31 MORE HORSEPOWER

8 MORE MILES PER GAL.

USING ONLY REGULAR GAS

INSTALLED IN ONLY 15 MINUTES

GUARANTEED THE LIFE OF YOUR CAR

Satisfaction Assured Or Money Refunded

NO cleaning or setting
NO air gap
NO wire electrode
NO tip deterioration
NO premium gas req.
NO heat range

WRITTEN FACTORY GUARANTEE WITH EACH SET SOLD

DISTRIBUTED IN MANITOBA through BYRON AGENCIES
745 Ellice Ave., Winnipeg 10, Manitoba
Open 10 am. to 6 p.m.
Till 9 p.m. Friday Nite
Out-of-Town Orders Promptly Filled
Send No Money! Mail Coupon Today

( ) One matched set of 6 injectors $10.74
( ) One matched set of 8 injectors $14.32
( ) One single S.A. fire injector — $ 1.79

My car is ..... Year .....
..... Model ..... No. cylinders .....
NAME .....
ADDRESS ..... CITY .....

SEND NO MONEY, WE WILL SHIP C.O.D.

Choose Lighting Mood, Inspire Home's Decor

You've spent considerable time—and money—in making your home a pleasant and attractive place to live. Make the most of it with the kind of lighting that shows your color and furniture arrangements to the best advantage—and, of course, the kind of lighting that is good for your eyes.

A dramatic new concept of home lighting is called "Inspiration-Lighting." Simply stated, the theory says you should plan for: (1) general lighting, (2) local lighting, and (3) accent lighting. By switching individual fixtures on or off, you can thereby create the lighting mood you want.

When you plan your lighting, look for the new concepts and ideas available today. The trend this year is to cluster fixtures, available in luxurious brass, a combination of rope and brass, opal glass, and an exciting cluster of three vinylite bubbles which create a Far East mood in decorating.

In addition, there is a wide variety of the popular reel-type pull-downs. You can find lighting fixtures to blend and compliment any decorating period. The term often used to describe many of the new lighting fixture designs is "Transitional" which means the fixtures will blend with decorating of any period or style.

One group, called "Cordette Casuals," includes fixtures for practically any lighting job. With this coordination of lighting fixtures the home decorator will have no trouble in combining the various phases of a lighting plan to make a home more comfortable, convenient, and livable.

EVERYBODY'S BUSINESS

KENORA AREA CIVIL DEFENSE

VOLUNTEER TO ASSIST IN A SURVIVAL PLAN

Fill in and cut out the form - mail to Box 477, Kenora, or leave at the Canadian Legion or Custom Office.

NAME .....
ADDRESS .....
TELEPHONE NO. .....

INDICATE THE SERVICE YOU PREFER
WARDEN - FIRE - POLICE - MEDICAL (FIRST AID) - COMMUNICATIONS - WELFARE - ENGINEERING (UTILITIES) - ADMINISTRATION - TRANSPORT - SUPPLY

Trained Hands Minimize Disaster

Bring in this coupon during HOOVER WEEK Feb. 14-21

SAVE $25.00 on the HOOVER Constellation

CLIP OUT THIS COUPON
and take it to your Hoover Dealer
SAVE $25 on the HOOVER 861

The Hoover Constellation is Canada's greatest cleaner value at *any* time—but it's a once-in-a-lifetime bargain during Hoover Week! Its smooth, efficient power makes short work of every cleaning job—rugs, bare floors, drapes and furniture—and the special Hoover Week price includes a *complete* set of efficient cleaning tools.

Actually walks on air. The Constellation floats along behind you as you clean, takes the tugging and lifting out of cleaning.

Your hands never touch dirt. Disposable dirt bag is changed in a moment — no muss or fuss.

New, low silhouette nozzle glides over rugs and bare floors on silent rollers. Extra wide. Gets more dirt with fewer strokes. Built low. Glides easily under furniture.

861 Constellation beautifully styled in Antique Gold and Pearl White

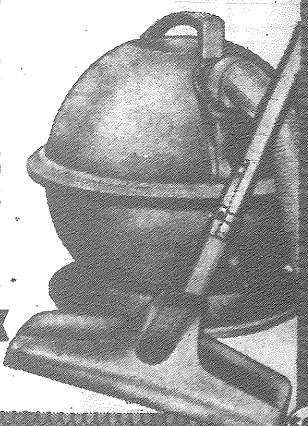

Savings effective only during
HOOVER WEEK
FEBRUARY 14 - 21, 1959
See your HOOVER Dealer Today

83-856

HOOVER WEEK 1959 • HOOVER WEEK 1959 • HOOVER WEEK 1959 • HOOVER WEEK 1959

FULL LINE OF HOOVER APPLIANCES SOLD BY

WILLIAMS HARDWARE CO. LTD.

212 SECOND STREET SOUTH PHONE 6471

FOR A FREE DEMONSTRATION CALL

KEEWATIN HARDWARE

KEEWATIN PHONE 2216

PENNER'S MID-WINTER CLEARANCE SALE

DON'T DELAY TRADE TODAY

CONTINUES WITH THESE TERRIFIC VALUES

DON'T DELAY TRADE TODAY

1958 CHEVROLET BEL-AIR
4 DOOR SEDAN
2 tone blue and white, V8, Radio, Automatic, white wall tires, low mileage, one owner.
SPECIAL **$2,785**

1956 MONARCH 4 DOOR
2 tone b... radio, safety bel... ...led visor, tinted gl... one owne...
SPECIAL **$1,995**
SOLD

1956 FO... ...OR
Green. V... and out.
SPECIAL **$1,425**
SOLD

1953 BUICK 4 DOOR
SEDAN
Green, Dynaflow trans., radio, seat covers. In Excellent Shape **$1,325**

1952 METEOR 4 DOOR
Custom 2 tone blue, new seat covers. A Premium Car.
SPECIAL **$725**

1955 FORD CUSTOM
4 DOOR
Green, very clean.
SPECIAL **$1,325**

1954 METEOR 4 DOOR
CUSTOM
Brown, seat covers, low mileage, custom radio.
SPECIAL **$1,150**

1954 HUDSON HORNET
4 DOOR SEDAN
Dark green, custom radio.
SPECIAL **$1,050**

1953 PLYMOUTH
BELVEDERE 4 DOOR
2 tone green, custom radio, low mileage.
SPECIAL **$950**

1952 MONARCH 4 DOOR
2 tone green, new seat covers.
SPECIAL **$785**

1953 CHEVROLET
4 DOOR
2 tone tan and white.
SPECIAL **$815**

1953 METEOR CUSTOM
4 DOOR
2 tone white and maroon, radio, seat covers, very clean.
SPECIAL **$950**

1953 STUDEBAKER
4 DOOR
Champion. Custom radio, very clean, one owner car.
SPECIAL **$825**

1953 MONARCH
4 DOOR
2 tone blue and white, automatic transmission, custom radio, seat covers.
SPECIAL **$965**

1952 CHEVROLET
2 DOOR
Red and black, new seat covers, very clean.
SPECIAL **$695**

TERRIFIC TRUCK SPECIALS!

1956 G.M.C.
Long W.B. Model 9700.
SPECIAL **$2,650**

1956 FARGO
New ... very ...
SPEC... ..... **$1,225**
SOLD

1952 MERCURY
½ TON
New tires, new paint. Very clean.
SPECIAL **$550**

1953 G.M.C.
½ TON
Good condition.
SPECIAL **$725**

1959 METEOR GIVEN AWAY FREE!!

YOU CAN WIN

TICKETS WILL BE GIVEN ABSOLUTELY FREE ON ALL PURCHASES $2.00 OR OVER

WHEN YOU BUY GASOLINE, OIL, PARTS, NEW TIRES, LUBRICATION, NEW OR USED CARS YOU WILL RECEIVE FREE TICKETS. EVERY PURCHASE GIVES YOU ANOTHER CHANCE. IN ADDITION - THERE IS A FREE DRAW ON LOVELY CUTLERY FOR THE LADIES EVERY MONTH - AND A FREE DRAW ON A BOY'S OR GIRL'S BICYCLE EACH MONTH. TO QUALIFY YOU NEED ONLY PURCHASE YOUR DAY-TO-DAY DRIVING ESSENTIALS. TICKETS ARE FREE.

Tickets Given at Penner Motors in Kenora Only

MERCURY LINCOLN Meteor

PENNER MOTORS
(KENORA) LIMITED

SHOWROOM OPEN EVENINGS TILL 9 P.M.

HIGHWAY 17 EAST — PHONE 9831 — KENORA, ONT.

SAFE BUY

WHERE CARS ARE ALWAYS SOLD FOR LESS

FRIDAY 13th — 8.00 P.M.

SPORTS NIGHT

at the

THISTLE RINK

HOCKEY

OLDTIMERS vs. THISTLES

BROOMBALL

WINNIPEG BLUE BOMBERS

vs.

KENORA (BC) LIONS

OTHER ATTRACTIONS

MAKE IT A MUST AND BE AT THE THISTLE RINK FRIDAY NIGHT

PROCEEDS FOR THE COMMUNITY CENTRE BUILDING FUND

IN MEMORIAM

ELIASON — In loving memory of a dear husband and father, Paul Eliason, who passed away February 13, 1958.

No one knows how much we miss you,
No one knows the bitter pain
We have suffered since we lost you;
Life has never been the same.
In our hearts your memory lingers,
Sweetly tender, fond and true,
There is not a day dear Paul,
That we do not think of you.

Ever remembered by wife Dorothy and daughter Phylis.

IN MEMORIAM

OIEN — In loving memory of our dear mother and grandmother who passed away February 11th, 1957.

Time takes away the edge of grief,
But memory turns back every leaf.

Lovingly remembered by Muriel, Norman and grandchildren.

Water Safety Course Slated For Lakehead

A Red Cross Water Safety Instructors' Course will be held from Tuesday, March 31 to Friday, April 3, inclusive, at the Y.M.C.A. in Fort William, Ontario.

The Course is sponsored by the Water Safety Service Branch of the Canadian Red Cross Soceity, Ontario Division, in co-operation with the Fort William and Port Arthur Red Cross Branches and the Community Programmes Branch of Ontario Department of Education.

Applications from any community conducting or planning to conduct a Swimming and Water Safety programme will be welcomed. Applicants should be 18 years of age an hold a Life Saving Award. Persons who do not meet these pre-requisites may register and may be admitted to the Course, depending upon the number enrolled. Applicants who are approved for the Course will be notified of detailed arrangements prior to the Course Applications must be returned by March 2, 1959.

The individual or sponsoring group is responsible for travel, room and board of the applicants. There is no fee for the Course. Application forms can be obtained from your community Recreation Director and/or the local Red Cross Water Safety chairman, or the Community Progammes Branch, Ontario Department of Education, 400 Catherine Street, Fort William, Ontario.

½ AWAKE NIGHTS ½ ASLEEP DAYS

Many people never seem to get a good night's rest. They toss and turn in bed—and then are dull and listless throughout the day. All of which may be due to a temporary toxic condition which calls for the use of Dodd's Kidney Pills.

Healthy kidneys filter poisons and excess acids from the blood. If they slow down and impurities stay in the system, disturbed rest, tired feeling and backache often follow. If you don't rest well at night—if your haven't that sprightly step of health in the daytime—use Dodd's Kidney Pills. You can depend on Dodd's!

62

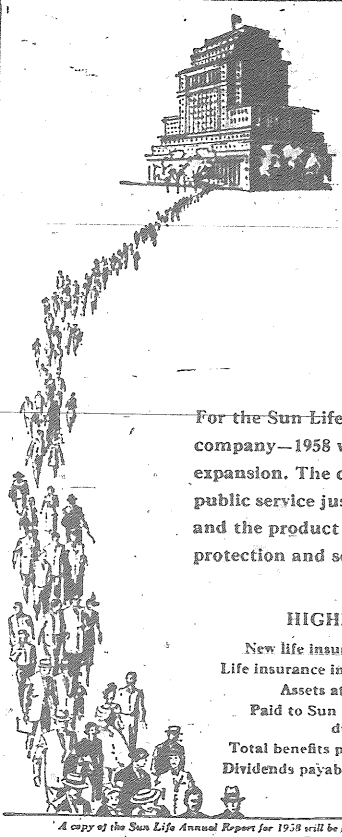

SUN LIFE REPORTS TO YOU

For the Sun Life—Canada's largest life insurance company—1958 was a year of sound business expansion. The company enters its 89th year of public service justifiably proud of its representatives and the product they market—personal and family protection and security through life insurance.

HIGHLIGHTS OF THE YEAR

New life insurance sold during 1958: $990,409,536.
Life insurance in force at Dec. 31st, 1958: $3,357,666,274.
Assets at Dec. 31st, 1958: $2,214,955,531.
Paid to Sun Life policyholders and beneficiaries during 1958: $159,337,179.
Total benefits paid since organization: $3,455,292,753.
Dividends payable to policyholders in 1959: $36,261,000.

A copy of the Sun Life Annual Report for 1958 will be sent to policyholders; copies may also be obtained from:

M. R. SMITH, Representative, 25 Drewry Dr., Kenora

SUN LIFE ASSURANCE COMPANY OF CANADA

FRIDAY NIGHT SPECIALS

AT DELAMERE & TILLEY'S GREAT FEBRUARY FURNITURE SALE

ONE TABLE OF
TABLELAMPS
15 TO CHOOSE FROM
FRIDAY NIGHT ONLY $4.95
OPEN TILL 9 P.M. TONIGHT

1 ONLY
CHESTERFIELD SUITE
2 PIECE
Upholstered in Rich Beige Frieze Material with Foam Rubber Cushions
REGULAR $349.00 $189.00

HOSTESS ROCKERS
REGULAR $13.95 $8.95
OPEN TILL 9 P.M. TONIGHT

EVERYTHING IN THE STORE ON SALE

DELAMERE & TILLEY

TERMS CASH OR USE OUR FRIENDLY BUDGET PLAN

Automotive Parts Salesman Wanted

An experienced salesman required to sell automotive parts, one who is interested in building a secure future with the Canadian Subsidiary of a long established U.S. Organization, with a Dun & Bradstreet Rating of AAA-1. We pay our top salesman commission in excess of $10,000 individually per year. The salesman must be capable of functioning independently, 30 to 45 years of age, married, a good mixer and motivated by a desire through hard work to earn a high rate of earnings without close supervision.

The most important credential with which we are concerned is that the applicant has established a record of being a successful salesman with a past record of reliability. He must have a car in good condition and be able to finance himself for sixty days to work in the cities of Kenora, Dryden, Rainy River and the general area of the Lake of the Woods, calling on Authorized Dealerships, Independent Garages, Construction Companies, Fleet Accounts and Industrial Plants. This is a proven territory with a large volume of already established business. A real opportunity awaits the fortunate applicant.

The Canadian Sales Manager from the Toronto Office will be at the Kenricia Hotel, Kenora, Ontario on February 19th and 20th, 1959, to interview interested applicants.

Personal interviews will be arranged through the National Employment Office, 10 Main Street, Kenora.

Every child has great need of assurance of his family's affection. A youngster should have his parents' full attention at various times, in which he can share with them his adventures, his experiences at school and at play.

A daily bath for the bed patient is essential, not only for cleanliness, but also for its refreshing effect.

COMMERCIAL TRAVELLER

Now calling on all Towns and Villages North and West of Port Arthur to the Manitoba Border to carry our lines Dry Goods - Mens Wear - Mitts and Gloves and Work Clothing as a sideline. Reference required - Excellent Commission.

Box 307, London, Ontario.

Keewatin Held Novelty Bonspiel

At the Novelty bonspiel recently held in Keewatin with 16 rinks participating, the first draw got underway at 9 a.m. and the last draw at 9 p.m.

Brian Hanstead skipped his rink to victory again in the first event. Brian was assisted by Philip Walsh, Jocelyn Forbes and Marilyn Christianson. Winning from Mr. Bill Currie and his rink - June Shaw, Gordon Hansen and Marlene Currie.

In the second event, Mr. T. Davidson and his rink, - Ellen McKellar, Chris McCrindle and Ruth Davidson won over - Dr. A. Torrie and his rink Mrs. Gert Burton, George Hensrud and Jill Torrie.

Guild Finalizes Plans For Keewatin Carnival

The W. L. Robertson Guild of the Keewatin United Church held their monthly meeting on Monday evening February 9th, Janet Merredew presided.

The Ways and Means committee reported on the plans for the coming Ice Carnival which takes place February 13th.

They decided prizes would be given for the largest families on skates and the oldest couple on skates, and there will be races for the children.

After some discussion April 22nd was the date set for the Spring Tea. It was decided to have a rummage sale in the Spring.

A enjoyable lunch was served at the close of the meeting and a social hour spent.

Work Started On Park Projects

To help allèviate unemployment in the Dryden area a small road clearing project has started in Aaron Park, nine miles east of Dryden, reports the Department of Lands and Forests at Kenora. This park has proven to be very popular, requiring a much larger number of camp and trailer sites than are presently available, as a large unused area will be opened up by a network of internal roads. The clearing of these roads can be easily done at this time of year when unemployment is highest, so a necessary job is being done by men who perhaps otherwise could not find work.

Anyone lifting a young infant should be careful to support his head with a hand or arm, since his small neck is too weak to support his head.

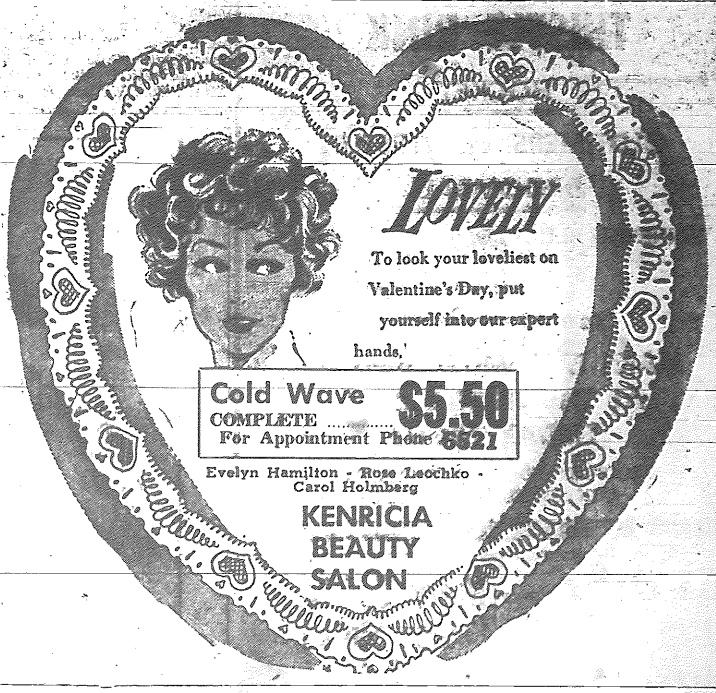

BLONDIE

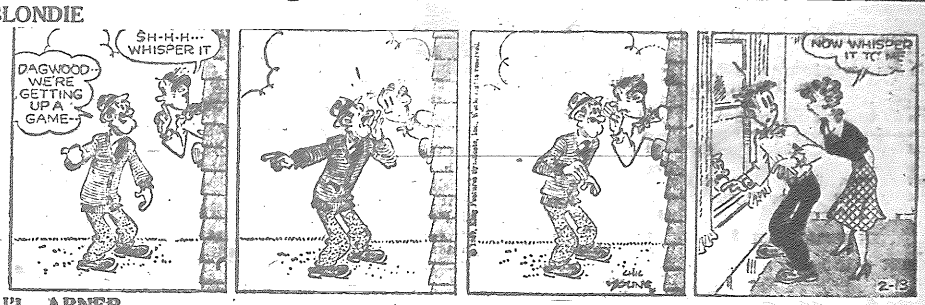

LI'L ABNER

RUSTY RILEY

BUZ SAWYER

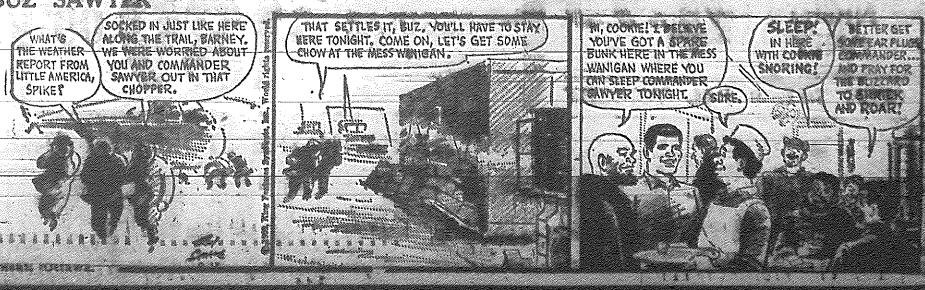

BINGO

sponsored by

KENORA C.P. & T. COMMITTEE

on

MONDAY, FEB. 16th, AT 8.00 P.M.

IN I.O.O.F. HALL

Good Prizes - 3 Pots

Special Free Prizes

EVERYBODY WELCOME

HELP US TO HELP OTHERS

WANT-AD ORDERING MADE EASY

Phone 8936 - Say "Charge It"

FOR SALE

FOR SALE — 1954 Chevrolet, 2 door. New tires. New battery. Radio. Good shape. Apply at Prouty's Taxi.

FOR SALE — Baled Hay. Phone 8120.

HOUSE TRAILERS FOR SALE Two 28' x 8' trailers. One cabin trailer. Two bedroom trailers. Can be seen one mile west of Keewatin.

FOR SALE OR RENT — Taxi business. 2 - '57 Meteors, radio equipped. Sacrifice price due to ill health. Phone 2025W. Dryden.

FOR RENT

FOR RENT — Modern house. 3 rooms and bath. 628 14th Ave. North. Phone 8748.

FOR RENT — 4 room non-modern house. Phone 6367.

TO RENT — Ground floor suite with bath. Private entrance. Downtown. Phone 8272.

MISCELLANEOUS

FREE CATALOGUE — Sporting Goods Equipment, Fiberglass Boatcovering Material, Snowshoes, Compasses, Binoculars. Send request to Algoma Sport Shop, 334 Goulais Avenue. Sault Ste. Marie, Ontario.

THE MAN FROM MARR'S

Says:

He Has An 1951 INTERNATIONAL L164 3 TON

HEAVY DUTY TRUCK

Cmplete with Pulp Rack - Ready to go to work.

SPECIAL LOW PRICE

Drop In and Inspect

W. H. MARR LTD.

400 Railway St. - Phone 6404

INTERNATIONAL CONSTRUCTION EQUIPMENT DISTRIBUTORS

ED'S EAST END SERVICE

Opposite CPR Round House

Reg. Gas 44.5 Per Gal.

Repairs of all Makes of cars

PHONE 9728

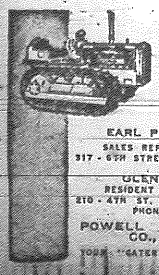

EARL PETERSON
SALES REPRESENTATIVE
317 - 6TH STREET PHONE 8227

GLEN CATES
RESIDENT SERVICEMAN
210 - 4TH ST. NORTH - KENORA
PHONE 8193

POWELL EQUIPMENT CO., LTD.
FORD "CATERPILLAR" DEALER

Funeral Directors

Brown Funeral Home (Kenora) Ltd.
Funeral Directors
429 2nd St. S. Dial 8633

"Say It With Flowers"
We Specialize In Wedding Arrangements and Funeral Designs
Ken Page - Florist
PHONE 8315

PROFESSIONAL

H. R. CHURCHILL
CHARTERED ACCOUNTANT
113 Main St. — Phone 6502

JACK K. DONER, L.L.B.
Barrister and Solicitor
Imperial Bank Building

T. A. O'FLAHERTY
Barrister and Solicitor
Law Office, Bergman Building
2nd Street South — Phone 6612

W. EDGAR NORTON, D.C.*
*Doctor of Chiropratic
CHIROPRACTOR
Standard Block — 128 Main St.
Monday thru Friday
9.30 - 12 a.m. — 1.30 - 5.30 p.m.
Saturday — 9 - 12 a.m.
Evenings by Appointment Only
Phones
Res. 9648 — Office 9563

H. D. Tansley F.A.A.O.
AND ASSOCIATE OPTOMETRISTS
Hours: 9 - 5.30 — Wed. 9 - 1
(Next to the Public Library)
30 Main St. S. — Phone 7047

Mastercraft UPHOLSTERERS
Custom Made
Draperies and Venetian Blinds
Canvas and Metal Awnings
Dial 7953 For Free Estimates

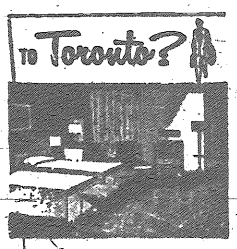

NEW Prince George HOTEL
DOWNTOWN AT KING AND YORK STS.
Specializing in service to salesmen and executives. Free 3 channel T.V., air conditioned sound insulated rooms. Quiet luxury. Rates from $7.00.
Spacious Sample rooms
EVERYTHING MEANS but the location
G. R. Gregory, Gen. Mgr.
FOR RESERVATIONS WIRE COLLECT

KENORA DAILY MINER AND NEWS

Published every afternoon, Monday through Saturday at 334 Second Street South, Kenora, Ontario.
Proprietors:
The Kenora Miner and News Limited
Stuart King, Publisher and Editor.
Bill Wylie, Advertising Manager.
Frank Godolphin, Comptroller.
Member of the Canadian Daily Newspapers Association. All rights of republication of local news or special dispatches published here are reserved.
Authorized as Second Class Mail, Post Office Department, Ottawa.

Off the Cuff . . .

(Continued from Page 2)

ther healthy, and we certainly hope that they remain in their present top form when they clash against the Lakers or the Canadians. That final Ontario-Minnesota series should be a Jim-Dandy.

To-night, the B.C. Lions (a local version of the cavemen trying out the first experiment with broom ball) will clash with the Winnipeg Blue Bombers (the real McCoy) in the big sport line-up at the Thistle Rink. It's all in aid of the Community Centre . . . a dollar for the adults and a quarter for the kids are the prices of admission . . . That's along with the Thistle - Old Thistle hockey game . . . there should be plenty of fun for every member of the family. We understand that there will be quite a number of Grey Cup champion Bombers on hand for this broom ball game . . . we actually pity those B.C. cavemen if there is any action along the boards, such as boarding etc . . . You will wonder where your back went, if your brush it against a Bomber jet!

PAT'S KENORA STATIONERY and NOVELTY SHOP
Office Stationery
Steel or Wood
Office Furnishings
REMINGTON QUIET-RITER
PORTABLE TYPEWRITERS
ADDING MACHINES
and CASH REGISTERS
Wedding Invitations
Record Players and Recordings
Hallmark Greeting Cards
Novelties and Toys, Etc.
218 Second Street South
Phone 8709

KENORA JEWELLERY
Gifts for All Occasions
Watches and Repairs
Jewellery
LOCATION - Corner of Second St. S. and Matheson St.

For a Lift or a Haul
Give "BILL'S a Call
24 Hour Towing, Crane and House Trailer Service
PHONE 9010

Swen Bowman
ELECTRICAL CONTRACTOR
- Wiring
- Lighting
- Fixtures
- Estimating

PHONE 7447
110 Regina Ave.

C. W. ROTNEM CO. LTD.
Lakeside Plumbing and Heating
PHONE 7742

Government Certified High Pressure Welder

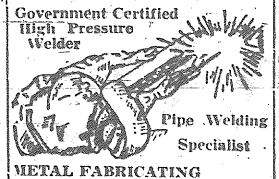

Pipe Welding Specialist

METAL FABRICATING and WELDING SHOP
- Ornamental Iron Work
- Steam Boiler Repairs
- Electric Welding
- Torch Cutting
- Repair Work

PHONE 7689
1431 Pine Portage Road
Kenora, Ont.

SHERWIN - WILLIAMS
PAINT and WALLPAPER STORE
COMPLETE STOCK OF
WALLPAPER - MARINE FINISHES
ART SUPPLIES
INTERIOR & EXTERIOR FINISHES
Phone 6778 — Main Street — Kenora, Ont.

PROCLAMATION

WHEREAS the Boy Scouts Association has contributed immeasurably to the moral, spiritual and physical development and training of the youth of Canada;

AND WHEREAS it is desirable that the attention of the citizens of this community be focused on the programme of youth development so ably being carried out by the Boy Scouts Association through Canada and the World;

AND WHEREAS it is most necessary that the continuing efforts of the Boy Scouts Association at the community level be assured and that those efforts be fostered and nurtured to the benefit of our town and to Canada as a whole

I HEREBY PROCLAIM
the week of
FEBRUARY 16th to 22nd, 1959

BOY SCOUT WEEK

in and for the Town of Keewatin, and urge all of our citizens to encourage and support the efforts of the local Scout Group Committee and the Kenora District Council Boy Scouts Association on behalf the youth of our community and district.

Keewatin, Ont., February 11th, 1959.

(Signed) Walter Hodkinson, Mayor, Town of Keewatin.

GOD SAVE THE QUEEN!

West Ward Assoc. Enjoy Films

The regular meeting of the West Ward Home and School Association was held on January 28th at the West Ward school, Norman, with the president Mr. Evert E. Larson presiding. Due to the small turnout of parents only a short business session was held.

It was decided to hold the next regular monthly meeting on February 25th, with an effort to be made to have all members out to this meeting. It was announced that Education Week would commence March 1st and would be highlighted by an address by Dr. Saunderson, President of the University of Manitoba. All members and teachers were urged to attend this meeting.

The program for the evening consisted of two films, one called "You and Your Family," pointed out right and wrong methods of solving three very serious problems involving: teen-age dating, helping with household chores and staying out later than agreed on. A short film loaned by Mr. B. Vodrey showing square dance classes including Norman children of grade 6 at Central School was thoroughly enjoyed.

A social hour followed the adjournment of the meeting.

PROCLAMATION

WHEREAS: The people of Canada, though drawn from many varied backgrounds of race, religious faith and national origin, are one in their devotion to their country, and

WHEREAS: This unity is not imposed by force and fear but springs from the mutual respect and tolerance of individual Canadians for their neighbors of different origin, and is a principal source of our strength and influence in the world, and

WHEREAS: The Canadian Council of Christians and Jews has sponsored and the Prime Minister of Canada has proclaimed

FEBRUARY 15 - 22, 1959

BROTHERHOOD-WEEK

NOW THEREFORE, I, Peter Ratuski, Mayor of Kenora, do hereby invite the attention of the people of Kenora to the worthy purposes of this week and urge that they observe it by public recognition, where appropriate, but especially by personal and individual practice during this week and every week throughout the year.

GOD SAVE THE QUEEN

(sgd.) Peter Ratuski,
MAYOR OF KENORA.

Dated at Kenora, Ontario this 13th day of February, 1959.