KENORA DAILY

MINER AND NEWS

KENORA, ONTARIO, WEDNESDAY, FEBRUARY 11, 1959

Ella-Lynns
Ladies' & Children's Wear
See Our Selection of
Spring Dresses

MUSIC FESTIVAL ADJUDICATORS

MRS. JEAN MacDONALD

Mrs. Jean MacDonald who will adjudicate The Choral Speaking and the Spoken Poetry sections of the festival was born in Winnipeg. She is a graduate of the University of Minnesota and the MacPhail School of Music and Dramatic Art. Mrs. MacDonald has been associated with the "Studio of Dramatic Art" in Winnipeg for many years. She has just completed teaching a course in Public Speaking for the University of Manitoba Extension Service.

ARVA SHEWCHUK

Mrs. Arva Shewchuk who has been very popular with Kenora audiences as an adjudicator of Folk Dancing in previous engagements here, graduated from Toronto University with a degree in Physical and Health Education.

She spent the following two years as a supervisor of youth work in the Anglican Church in Alberta and Saskatchewan. Mrs. Shewchuk became enthusiastic about all types of dancing while Supervisor of Physical Education and Recreation for the Province of Manitoba.

Folk Dancing is here chief hobby and she spends as much time as possible attending folk dance camps and in taking courses in the United States and adjudicating at various festivals.

FRANK MORRISS

Mr. Frank Morriss of Winnipeg who will adjudicate the Drama and Public Speaking section of the 16th annual Kenora District Music Festival which opens on Monday February 16th, is well known locally having adjudicated in Kenora on two other occasions. Mr. Morriss is film and drama editor of the Free Press and has been given the Canadian Drama Award for his contribution to Canadian Theatre. The honor was announced by the Drama Award committee in Victoria B.C. Mr. Morriss is one of two newspapermen ever to receive the award. The other was Herbert Whitaker of Toronto.

Being a member of the Free Press staff for thirty years, Mr. Morriss in addition to writing his motion picture column Here and There" has served as adjudicator at a number of drama festivals. Last spring the Manitoba Drama League gave him an Honorary Life membership and the motion picture industry honored him at a testimonial dinner.

Mr. Morriss was born in King's Lynn Norfolk England but came to Canada with his parents at the age of six. He was educated in Winnipeg and served in the R.C.A.F. for three years. He joined the Free Press in 1928 and has been with them ever since save during wartime when he served as a special writer for the Wartime Information Board in Ottawa.

Winnie Mason Crowned Queen Of Redditt Carnival

Miss Winnie Mason daughter of Mr. and Mrs. E. Mason of Redditt was crowned Queen of the 14th Carnival at Redditt Saturday night Feb. 7th. The coronation tock place at the ice throne at the entrance to the Curling rink. The entrance which was beautifully decked with spruce trees and colored lights, which extended all the way to the Redditt School, and made a lovely sight for all spectators.

Miss Mason accompanied by her two princesses, Mrs. Jean Duchene and Mrs. Helen McGowan and other Queens from previous years led the torchlight parade to the legion Hall along the Redditt Wonderland [illegible] band.

Thursday evening Homer Duggan was robed and placed on his throne. Then Crowned King of the 14th Redditt Carnival amid ringing of bells and clatter of dish pans. The reading of the Scroll proclaimed him King. Homer replied giving his life's history. The princesses were in attendance and the Queen, Mrs. K. Jonesen then presented Mr. Duggan with a set of luggage. Homer thanked all his friends for their kindness. The present was a gift from the community for his past efforts in everything pertaining to the good of Redditt. Then all joined in singing Redditts Carnival song. Evervone then enjoyed dancing and an evening of fun.

Friday was childrens time for races and the different contests for old and young alike. In the evening a variety show which was proclaimed a huge success. Mr. J. Kustack entertained the crowd with his card tricks and numerous magic tricks.

Saturday was the last day for fun and frolic. The events opened around 2.30 p.m. with ice games, hockey, curling and many other contests, followed by the distribution of prizes to the contest winners and dancing lasted until 12 p.m.

As in preivous years Redditts Winter Carnival proved a popular event, in the community and the district, and the Carnival Committee wishes to thank all those who contributed their time and efforts towards making it the huge success it was. A special thank you to staunch Kenora friends. And to all those out-of-town visitors who attended the Carnival.

Dr. Dick Bird Has Plenty Of Support From Local Curlers

BULLETIN

Dr. Dick Bird remained undefeated in Group [illegible] Consol playdowns, as he came through with his last rock to defeat Howard Wood Jr. Wood was Manitoba championin 1957, and the loss, his second, eliminated him from further play.

While there are no Kenora rinks (and cannot be) in the hunt for Manitoba's curling crown, which is on the line today, local followers of the roaring game are pulling hard for Dr. Dick Bird. The youthful Elmwood dentist, winner of zone 11 in the Consol event, defeated former Dominion champion, Ab Gowanlock of Dauphin yesterday and this morning tangled with Howard Wood Jr. After trailing in the early stages, Dr. Bird scored a three ender to knot the count, and then forge ahead. In the 11th end, Wood tied the count, and play was progressing in the 12th end at noon hour.

Dr. Bird is no stranger to Kenora, having been associated here with Dr. Art Sa[illegible] in 1950. The following year he graduated as a dentist, and joined his father in practice. His father, Dr. Roland Bird was a former Miner and News carrier. His mother was born in Kenora. Small wonder, therefore, that the Elmwood 'giant' has a large following locally.

Dr. Bird can suffer one loss and still remain in the hunt for the Brier. Tonight the Manitoba representatives in the Dominion finals will be determined at the Winnipeg Arena.

Magistrate's Court

A local man who "did without lawful excuse prowl at night between the hours of 4.00 a.m. and 6.00 a.m. near the dwelling . . ." this morning was sentenced to spend the next three months in jail.

Failure to file an income tax return cost a Kenora resident $31.00. Failure to pay a parking ticket promptly brought a $5.00 levy to a local motorist.

Two drunks paid $16.00 fines; three went to jail for 7 days and one for 10 days. Two of the offenders were women.

CHILDREN'S AID SOCIETY HAS 17 NEW APPLICATIONS FOR FOSTER HOMES

A happy note in the work of the Children's Aid Society of the District of Kenora during the past month was shown in the report of the local director, Mr. W. J. P. Thompson, when he told of seventeen new applications for foster boarding homes. Ten of the seventeen, he said, were the result of a trip to the Shoal Lake Reserve by Miss Mildred Parry, C.A.S. case worker, and himself, when they held a meeting with interested foster parents at the school. This report was given at the monthly meeting of the society which was held last night in the office, with the chairman of the board, Mr. W. B. Powell, presiding.

The staff was also successful in placing two permanent wards on adoption probation and are presently in the process of completing two more adoptions of permanent wards.

A careful study of all aspects of child care policy has been made by a committee consisting of Miss Florence Humble, chairman, Miss Alice Archibald, and Mrs. Joseph Roy. This report will be studied by members of the board with a view to adopting it later.

Final plans for the annual dinner meeting of the society were announced, with Miss Laurie Charleson, adoption consultant for the Ontario Department of Welfare, to be speaker. It is expected that other interested persons will be present at this affair which will be held at the Kenwood Hotel on Monday, Feb. 16 at 6.30 o'clock.

Protection cases were increased by three during January, with a total of 88 children now in this category. Children in care increased from 198 to 206. Two cases of children of unmarried persons were closed and three new ones were opened leaving nine cases active at the present time.

A comparatively light clothing account of $329.81 was shown in the treasurer's report read by Mr. Powell, with medical and dental expenses of $311.66. Boarding home accounts for 169 children [illegible]

FOR SALE
6 ROOM (3 BEDROOM) HOME
Partly Furnished on 3 lots on
Government Road - Keewatin
FOR PARTICULARS APPLY
SUTCLIFFE AGENCIES LIMITED
INSURANCE - REALTORS
CUSTOMS BROKERS
Kenora, Ont. — Phone 6474

First Link In Causeway Finished At Fort Frances

Fort Frances: A couple of small explosions east of Fort Frances signaled completion of the first contract on the Rainy lake causeway, opening step in construction of the $15,000,000 Fort Frances - Atikokan highway.

Unlike the summer day when a large crowd viewed the first explosion as North Shore Construction company went to work on the job, there was nobody on hand to see the firm put the finishing touches on its eight-tenths of a mile contract.

THE COMPANY months behind schedule and said to be shorn of profit in the undertaking for that reason had accomplished a feat that may rank with the toughest ever tackled in Ontario highway building.

For one thing the CNR railroad tracks ran too close to the causeway route to avoid accidents with blasted rocks; one night a train was showered and train schedules were sometimes disrupted.

Somebody said just about every complication imaginable happened to the job.

- It ran into one of the coldest winters known in these parts.
- The lake ice froze thicker and thicker.
- Machine operators dumping rocks on the ice never knew exactly when they were safe from a break-through.

FRED BECK, SR. tells about almost losing his life and his 16-ton tractor-shovel in a slide. The ice cracked as he was dumping a load and the machine slipped over the edge. It stopped barely short of plunging into 50 feet of water.

"I sat there a long minute before I scrambled up the rocks again," related Beck who said he gets the shivers just thinking about his narrow escape.

Discussing the lake-filling operation that has gone on for the past seven months Beck requested: "Don't say we dumped thousands of yards of rocks, just say millions of loads."

THATS THE WAY it seemed to everybody, including Superintendent Bill Groome.

Pre-engineering had indicated the lake wasn't bottomless, but 50 feet is an awful lot of filling when the rock needed must be blasted first. Then, too, the sides of the causeway kept slipping away and the filling began to take forever to complete.

The highway reached the level of the railroad fill running alongside it. It inched eastward and emerged on the open section of the lake after passing between two islands. A person with really good eyesight can now look across the lake from the present end-of-road at Five-Mile dock and see the North Shore company's work.

THIS MEANS that both ends of the $5,000,000, three-mile causeway are now in sight of each other, since the George Armstrong company of Fort Frances is backfilling rapidly from the west shore of the lake.

Yet another contractor, Temiskaming company, is working out of sight, on the end of the North Shore job furthest from town. Like North Shore, it has to work near the railroad and is having special problems on that account.

EASTERN ONTARIO MAN DIED TUESDAY

The body of a man found in a room of a local hotel Tuesday has been identified as Aubrey Glendinning of Whitby, Ontario. Death was due to natural causes. The body is being shipped tonight to Toronto for burial.

Planning Can Help Level Employment Graph - Wakeman

Concerted efforts of a community can assist in alleviating problems created by lay-offs to seasonal workers, Mr. Ted Wakeman, National Employment manager for the Kenora Office told members of the Kenora Rotary Club on Monday. His message, dealing with the timely topic, was well received, as was the excellent film which he offered on the same subject.

Vice president [illegible] Fraher again chaired the meeting in the absence of Bill Marr president. Attendance was 83.43% and last week's total was 92.59%. There were 12 visitors at Monday's meeting.

Rotarians are preparing for their annual curling game with the Kinsmen Feb. 18th and the annual Goodwill meeting in Winnipeg the following Saturday. The Club is also completing its canvass for funds for the Crippled Children's Centre in Toronto.

THISTLES WIN OPENER DEFEAT DRYDEN 6-2

The Kenora Thistles jumped into a one game lead in the best of three semi-final of the Ontario Minnesota League as they smothered the Dryden Rockets six - two before a large playoff crowd at the Thistle Rink last night. The second game of the series will be played in Dryden Thursday night, the winner of this series advances against the winner of the southern series, in Morris Crawford trophy play. The Thistles took a three-one first period lead, added two more in the second. Both clubs scored one in the third.

Frank Leroux paced the Red and White with one goal and two assists. Ray Westlund, Ron Morgan, Ollie Slobodian, Jim Cox and Lawrence Kachanoski scored the other Thistle markers, Dryden's two goals were both scored by playing coach Bert Oig.

Forty-eight minutes in penalties were handed out by referees Frank Richards of Kenora and Len Dyck of Dryden. Seven minors to each club, Dubchuk and Wishart were each given five minutes for fighting in the second period. Brian Leroux took a ten minute misconduct for abusive language, in the final frame.

Kenora 6—Dryden 2.

1st Period

:29 Kenora Westlund, (Morgan, F. Leroux).

1.15, Dryden, Oig.

16.15, Kenora, Morgan (F. Leroux).

18.40, Kenora, Slobodian.

2nd Period

8.30, Kenora, Cox (Lambert).

17.57, Kenora, F. Leroux, (Dubchuk, Cox).

3rd Period

4.50, Kenora, Kachanoski, (Slobodian).

15.06, Dryden, Oig (Bolton, Darcis).

The three chaps in the Red Caps as chosen by Dave Grumbridge of Sudbury, Allie Reynard and Dennis Lambert of Kenora and Bert Oig of Dryden.

PUPPY LOVE—Valentine Day or not, Airwoman Audrey Stark of Moose Jaw, Sask., seems a little surprised at the outburst of affection she receives here. One thing is certain - it's just puppy love.

DR. MAX KETTNER STATES:

Hydrogen Bomb - Ultimate In Destruction; Biggest Threat to World Peace and Health

"The time to become concerned about radioactivity fallout and its effects on the whole of mankind is right now," said Dr. Max Kettner, professor of Physics, University of Manitoba, in an address titled "Hydrogen Bombs and Babies," given at a combined meeting of Kenora Home and School Associations, held last night at King George School.

We are not living in a safe world and we should all be sleeping very poorly - we are living on the brink of disaster, if nations continue to test hydrogen bombs. It is my belief, and I say with utmost sincerity, this is a problem that we must deal with sooner or later. In a world where we have the ultimate in destruction (the hydrogen bomb) and with leading powers each having enough bombs to wipe out the whole world, we must stop testing these bombs, which are increasing the capacity for destruction.

Right now in Canada, the atmosphere is impregnated with two units of Strontium - 90, the most dangerous unit of the fallout, said Dr. Kettner, but in Winnipeg and probably in Kenora, the atmosphere is charged with 50 units. Winnipeg is the hardest hit in the whole country since we are in a favorable location to receive the prevailing winds from the Nevada testing grounds. If a bomb was to be dropped on Winnipeg there would be no survivors within a fifty mile radius, Dr. Kettner said.

WHY THE DANGER

Using terms tailored to fit the layman audience, Dr. Kettner explained why the fallout from hydrogen bombs was so dangerous. The bombs, when exploded, he said, release among other things the potent Strontium - 90, which impregnates the atmosphere for as long as ten years. This gradually finds its way back to earth, through precipitation and is taken into our bodies in various ways. This radioactive substance is in effect, like tiny bullets that can actually go right through our bodies damaging the parts they touch. Radioactive fallouts get from the ground into our bodies via food products. Part gets on forage eaten by cows and beef cattle, which incorporate it in their bodies and it is passed into humans in milk and meat. Vegetables pass it along more directly since Strontium is mistaken for calcium by both plants and animals.

This constitutes the terrible hazard to the health of all peoples, Dr. Kettner continued, since Strontium - 90 is similar to calcium in chemical properties. We all now have some of this in our systems. So long as it remains in the atmosphere, there is no conceivable way for us to avoid it.

EFFECTS OF RADIOACTIVITY

How bad is it? Quite bad said Dr. Kettner, Scientists have not had enough time to study the amount of radioactivity in our systems. It has been established though, that is will cause Leukemia or cancer of the bone and certain genetic effects. The gene

(Continued on Page 6)

Tourism New Giant Industry, Speaker Tells Outfitters

Mel McMullen, deputy minister of industry and commerce for Manitoba, says a new giant industry is in the horizon in the tourist industry and "our Governments should spend the money necessary to get it properly launched."

He told the 31st annual meeting of Northern Ontario Tourist Outfitters Association Monday that "never in the history of the tourist industry were we in a more opportune position to grow than at the present time.

"The keynote of our efforts should be co-operation starting from the individual outfitter, through the local association, and the regions and provinces to the final effort of Canada as a whole in promoting the tourist industry in our country."

Mr. McMullen also discussed the Manitoba Development Fund set up to promote every phase of the tourist industry, including the outfitter.

Weldon Moore, of Thessalon, a member of a panel discussing planning for Future Development spoke of the tremendous influx of tourists due to come over the Mackinac bridge at Sault Ste. Marie when completed.

He outlined methods that outfitters could use to bring and keep tourists in Ontario, including catering to family units with such items of entertainment as tennis courts, etc.

Mr. Moore also suggested regarding food that "we must have something especially Canadian . . . We have a superior grade of beef, bacon, etc., and we should publicize this fact . . ."

Jim Bodkin, of Ontario Hydro, Port Arthur, outlined a new system being started by Hydro in improved hot-water heating units. He also discussed proper entry wiring into buildings, efficient service wiring, and baseboard heating which is coming into practical use in Ontario.

"Do It Yourself Wiring," Often Cause Of Fire

Fire Chief Davie cites the Fire Marshal's figures as stating that the misuse of electricity is responsible for one out of every ten fires in Ontario.

In citing these figures during National Electrical Week, Fire Chief Davie issued a warning to would be electricians who do their own wiring. "Have your wiring job inspected by Ontario Hydro before you put it into use," he recommended, "but better still leave the job to a qualified electrician. Not only will you have more confidence in the wiring job, but you are safe from fire which could ultimately cost you your home and maybe your life."

The Chief also pointed out that many people make use of extension cords when there are insufficient outlets in a room. He emphasized that it was dangerous practice to run these cords under rugs or to use them for permanent wiring installations by nailing them to baseboards, door or window frames or ceilings.

"Electricity is one of our greatest and most dependable modern servants," the Fire Chief said, "but we should observe the simple rules of electrical fire safety to enjoy all the benefits it has to offer."

Kenora Man Given Queen's Award For Brave Conduct

The awarding of the George Medal to five armed forces personnel and of the Queen's Commendation for brave conduct to six others has been announced.

One of the recipients of the Queen's Commendation is a Kenora boy, Corporal Theodor G. Onarheim, 27, son of Mrs. S. Onarheim.

Corporal Onarheim assisted in the rescue of a pilot from a crashed Sabre Jet at Chatham, New Brunswick on August 6th, 1957.

ALAN FIELD PREDICTS BANNER TOURIST YEAR

In an address to the Northern Ontario Tourist and Outfitters Convention held Tuesday evening at the Kenricia Hotel, Allen Field, Director of the Canadian Government Travel Bureau, states that of the more than 1,700 tourist outfitters in Northern Ontario, No more than 25% belonged in any organization such as N.O.T.O. In enquiring into the reason he has never been told the fees were too high, he said. In his own opinion, the fees were not high enough to enable N.O.T.O. to pay for all the work that had to be done.

Mr. Field went on to say, that it was admirable that Mr. Al Palmer, Secretary-Manager of N.O.T.O., had suggested that the membership be increased and the objective for the year be set at 600. Membership is now at about 250.

Last year, said Mr. Field, Canadians spent 403 million dollars in the United States, compared to 325 million spent by Americans in Canada. This Canadian figure is not based on travel expenses but on clothes, jewellery and other merchandise bought by Canadians while in the United States.

PUBLICITY

This year, the Canadian Government Travel Bureau will spend a million and a half dollars on publicity in the United States continued Mr. Field. This in an increase over the one million, four hundred thousand spent last year. Of course the price of advertising has increased 35% from last year, he said, so the Bureau is not really spending more but keeping abreast with the times. The Bureau does intend to get more for its money this year by using only leading magazines and newspapers for advertising purposes. For the first time the Bureau will use a double page color spread in top magazines across the conutry. One of the most effective methods of advertising is with photographs, pictures that tell the story without words being used Mr. Field said. The Bureau has tried in every way to find good photos and he urged the local Travel Bureaus to send in pictures and they will be used. Another method of advertising in the U.S. is the use of T.V. started last year. This year they intend to double and increase the hold they have in this field.

TOURIST INQUIRIES

The work of the Travel Bureau does not stop here. At the end of the year the Canadian Government Travel Bureau makes a survey from the enquiries received throughout the year. Last year from forty thousand enquiries 72% had come to Canada, of the 72%, 33% said it had been their first visit to Canada. 66% of all business is repeat. Mr. Field urged Tourist outfitters to make the guest's stay so pleasant, that they will come back again because 46% of all new business is the direct result of satisfied customers telling they're friends about the good times they have had.

1959 PREDICTION

With the opening of the St. Lawrence Seaway and the Royal Visit, 1959 promises to be a good year in Canada for tourists and the Bureau will endeavour to promote Canada in as many ways as possible.

In conclusion Mr. Fields said, nowhere in the world do the tourists get fairer treatment than in Canada and he hoped that the Tourist Outfitters and their organizations would work to make the Tourist Business the number one Business in Canada instead of the Number three rate it now holds.

MRS. A. ZIMMERMAN PASSED AWAY TODAY

Mrs. Martha Zimmerman, beloved wife of Alfred Zimmerman, 1216 - Fourth Street South, Kenora passed away at noon today at the St. Joseph Hospital. Complete obituary will be published in Thursday's edition of the Miner and News.

HOUSES FOR SALE
MORTGAGE LOANS
INCORPORATED 1900
CUSTOMS HOUSE BROKER
The Standard Realty
COMPANY LIMITED
INSURANCE
319 2nd St. S.
Phone 6888
REAL ESTATE BROKER

Jack Watterson Ltd.
MEN'S SHOP
126 Main Street S. — Phone 7212

SPORTS PAGE

A. A.
P.O. Box 463
Lake of the Woods Group of Alcoholics Anonymous

Legion Bonspiel Saw Forty Rinks Taking Part

The Kenora [illegible] Bonspiel played Sunday, [illegible]ebruary 8th, 1959 was a great [illegible] with forty rinks taking pa[illegible]

The Bonspiel was officially opened with 1st Vice President Lloyd Warner throwing the first rock.

Winner of First Event was the Marchant rink of Harold Marchant, Mrs. H. Marchant, Bob Marchant and Lillian Sveinson.

Runners up in this event were Mel Peterson, Mrs. Peterson, Mrs. Gus Logan and Les England.

In the Second Event the Sawkins Rink of Ron "Ken Watson" Sawkins, Mrs. Sawkins, Jim Calder and Mrs. Calder copped the prize.

Runners up were the Roy rink of Joe Roy, Mrs. J. Letain, E. McLay and Sonny Ouellette.

The Special Event was won by the Butowski Rink of Pinky and Thelma Butowski, Bert Edmonds and Ester Lundin.

Runners up were the Bowman Rink of Ed Bowman, Mrs. Kay Benabo, Larry White and G. Verral.

The Bonspiel Committee wish to thank all those taking part and special thanks to Geo. Harkins, Leo Fregeau, Bob Burchall, Ken Seller, Jim Colehouse.

Paramount
THURS. - FRI. - SAT.
ANDY GRIFFITH
"No Time For Sergeants"
WARNER BROS. PICTURE
Also: What's Opera Doc & News
Show Times:
Mat. 2.15 - Eve. 7.15 and 9.30
Last Time Tonight:
A TIME TO LOVE AND A TIME TO DIE
Show Times:
Doors Open 6.45 - Show Starts 7
Last Complete Show 9.30
Patrons Please Note:
No Matinee Tuesday or Thursday
Visit Our Comfortable Smoking Loges
Coming Attractions: Andy Hardy Comes Home; Geisha Boy; Party Girl. Indiscreet;

Commercial Mixed Bowling News

First we would like to congratulate the Mando team on winning the Marr Trophy. I am only sorry it wasn't us. Harry Krutz was captain of the winning team and had Emma Krutz, Rose Martz, Flo Langnaise, and Burt Burton bowling with him. A very nice effort.

Section One finds Lakeland Dairy and Newmans Jewellery trying to win their Second Section in a row. Both these teams have already won a Section and would like to make it two. Lakeland have 71 points, Newmans 67½ while their nearest rivals Ticker Dots have 55½. There are three weeks to go to the end of the Third Quarter.

Leftovers have a five point lead in Section Two, with Tilley's Drugs in second spot with 67 points. Westario Motors are close too with 66 points. Supermarket have a comfortable 14 point lead in Section Three. Olfmans are in second spot thanks to a real neat effort last week which moved them out of seventh spot to the runner up slot.

Section Four finds Dalmore Hotel leading with 65 points while Pathfinders and Lands & Forests follow with 57 points each. Acme Cleaners had a good week in Section Five and took over the lead by three and a half points. Off Centres and Corner Pins next in line with 61½ and 59 points.

Good scores were Josie Kolar 256, Gail McInnis 200, Helen Sawchuk 233, Mary Shipway 249, Angie Brown 249, Marg Westlund 220, Gerry Crandall 251, Betty Kowpak 270, 245 with a 691 triple. Emily Nordal 260, Mae Blake 241, Edna Green 259, 256 and a 712 triple. Ladies' High Three for the week - Helen Favreau 287, 207, (680) Kay Benado 251, 274, (703) (just about beat Edna for the high three). There were some other good scores but I have to mention that the Men's Single Championship roll off gets underway this weekend. February 15th at 2.30 p.m. The men will bowl four games at 2.30, and four at 7.30 for three weeks in a row twenty four games. The winner of this event will receive the Lake of the Woods Hotel Trophy and a miniature. Let's see a good entry to bowl for this nifty Trophy.

Off the Cuff
by Rick Hunt

"Blessed is he who expects nothing, for he shall never be disappointed . . ."
—Alexander Pope

The Thistles Are Powerful

~~The Thistles Are Powerful~~

The historians of hockey will write that the Thistles were the first in 1959 to post a semi-final victory in the Ontario-Minnesota Hockey League . . . "in fact the first in any league" . . . Power plays, line depth, good goal tending, accurate shooting, good passing and smart coaching won the opening big one for the Kenora Thistles on the opening judgment day. The Dryden Rockets are convinced that the Thistles are powerful . . . perhaps too powerful to be overtaken. That remains to be seen, but we have a feeling that the Thistles are a bit better on the ice lanes than the near easteners, and that they should wrap up this semi-final in good fashion on Thursday when they visit the orbit of the Dryden Rockets. Reality in hockey should win over the impossible.

Although defeated, the Dryden Rockets gave the customers a very good evening's entertainment at the aging Thistle Rink. They tried to upset the local reds and whites in the opening minutes of the first period, but failed to stop the Thistles for the full twenty minutes. Ray Westlund's opening goal at the nine second mark was too quick to stop Dryden's bounce . . . and the visitors were really going to give the Thistles the fight of their life. They handed out clean body checks and halted the spear-head of the opening Thistle drive in the first ten minutes and had Allie Reynard stopping some hot, well aimed shots. But the stage was only given to the Rockets for ten minutes of the game. They played their part well for that [illegible] . . . and then settled down in the wings for a fifty minute defensive rest. The Thistles came back with attacks at the Dryden net like ambitious ladies rushing the main counter at a supermarket sale.

For Bert Oig and his men . . . a one day rest and then a return match. The Dryden fans will be hungry for victory and the Rockets will be giving it that last supreme effort. It could defeat the Thistles . . . but the Rockets themselves are now well aware of the power the Thistles have in this important semi-final. Charlie Rayner's crew will have no easy contest in Dryden on Thursday evening. They realize that playing in Dryden means work . . . overconfidence is a wrecker of teams as the majority of you know; therefore, take heed Thistles, and beware the hockey tides of Thursday. Victory on Thursday is possible for the Thistles. There is no reason why they cannot take it in two straight. They have the power ask the Dryden Rockets who bowed to them, 6-2, last evening.

Then there is the story about the hockey player who was quite the track and field star during the summer months. He wore his medals on his coat all the time, in much the manner of a Pentagon general. One morning, as the squad was boarding a bus en route to an invitation meet, the kid rushed up huffing and puffing, minus his ornamental display.

The coach was amused. "Say, Dave, where are all your medals?"

The kid looked down at his coat and groaned, "My gosh, Coach, I must have left them all on my pyjamas!"

Minor Hockey . . . The Kenora Legion stopped the Keewatin Kanucks 10-2 last evening in Juvenile play. Ted Gibson led the Legionaires with a hat trick and braces were scored by Gary Owen and Brian Murkin.

If You're TIRED ALL THE TIME
Now and then everybody gets a "tired-out" feeling, and may be bothered by backaches. Perhaps nothing seriously wrong, just a temporary condition caused by urinary irritation or bladder discomfort. That's the time to take Dodd's Kidney Pills. Dodd's help stimulate the kidneys to relieve this condition which may often cause backache and tired feeling. Then you feel better, rest better, work better. Get Dodd's Kidney Pills now. Look for the blue box with the red band at all drug counters. You can depend on Dodd's. 60

New Zone Division Announced By Safeway President

To keep pace with the development of the prairie provinces, Canada Safeway Limited today announced the consolidation of the Winnipeg Zone and Division Offices and the establishment of a fourth management Division at Regina to operate its 27 retail stores and 12 Macdonalds Consolidated Limited grocery and produce warehouses in Saskatchewan. This expansion of the food company's management organization was announced by President Walter J. McCann of Winnipeg.

The Winnipeg Division will now comprise Manitoba and Western Ontario, and Mr. William F. Griffiths, formerly Winnipeg Zone Manager, 25 years with the company and a native of Saskatchewan, has been appointed Division Manager effective February 16th.

The fourth Canada Safeway operating unit will be known as the Saskatchewan Division with headquarters at Regina. Mr. George E. Rudolph, 29 years with the company and a long time resident of the prairie provinces, has been appointed Division Manager effective February 16th.

Heretofore Canada Safeway's operations have been managed by three Division headquarters located at Vancouver, Edmonton and Winnipeg. The Saskatchewan operations were part of the Winnipeg Division.

President McCann explained that Western Ontario, Manitoba and Saskatchewan have grown so much in the past few years that in keeping with our company's operating philosophy we want to place top management responsibility as close as possible to the communities served by our retail stores.

Mr. McCann also announced that coincidentally with these changes, for reasons of health considerations, he was resigning as Division Manager of the Company's Winnipeg operations and plans to resign as President of Canada Safeway Limited at the coming annual meeting of the company. He will, however, continue as a Director of the Company.

Mr. Griffiths, the new Winnipeg Division Manager, was born at Saltcoats, Saskatchewan and entered the company's employ in 1934 and became a Store Manager. He later transferred to Macdonalds Consolidated Limited where he was manager of the Produce Department at Kerrobert, Saskatchewan until he joined the RCAF in 1941. He was commissioned in 1943 and awarded the Distinguished Flying Cross in 1944 for services over enemy occupied Europe. Upon returning to Canada in 1946 he joined Canada Safeway Limited as an Assistant Store Manager and in 1947 was made Produce Supply Manager at Vancouver. Later in the same year he was appointed Zone Staff Member at Saskatoon, Saskatchewan, and in 1950 was transferred to Winnipeg, where he served as District, Retail Operations and Zone Manager. He is a member of St. Aidens Anglican Church and active in Community Chest, this year he served as Vice-Chairman of the advance canvass.

Mr. Rudolph entered the Company's employ as a food clerk at Calgary, Alberta in 1930 and was promoted to Store Manager at Edmonton in 1932. He spent four years in Saskatoon as a Store Manager and was then appointed District Manager in Winnipeg in 1944. In 1954 he was promoted to Zone Manager in charge of the company's Northern Saskatchewan operations with headquarters at Saskatoon, Zone Manager in Regina, where and in 1956 he was appointed he will continue to reside. He is active in community affairs and for many years has been a member of the Kinsmen Club.

Young people who are afflicted with that common skin disorder, acne, find it distressing trouble. It is wise to see a doctor and follow his advice as to treatment and diet.

WRIGHT THEATRE
SHOWING WEDNESDAY, THURSDAY & FRIDAY EVE.
IVANHOE
Robert Taylor - Elizabeth Taylor
Feature Starts 7.15 and 9.15 p.m.

FRIDAY 13th - 8.00 P.M.
SPORTS NIGHT
at the
THISTLE RINK
HOCKEY
OLDTIMERS vs. THISTLES
BROOMBALL
WINNIPEG BLUE BOMBERS
vs.
KENORA (BC) LIONS
OTHER ATTRACTIONS
MAKE IT A MUST AND BE AT THE THISTLE RINK FRIDAY NIGHT
PROCEEDS FOR THE COMMUNITY CENTRE BUILDING FUND

Canada's CAREER SOLDIER in Europe

To Europeans, the soldier in the Canadian Brigade of the NATO forces is visible assurance of Canada's determination to support the causes of peace and the free world.

Respected for his ability as a fighting soldier, he is also proving himself to be an ambassador of goodwill.

While he enjoys the material things a man appreciates most: travel and adventure . . . good pay . . . opportunity for advancement . . . job security, his greatest satisfaction is the knowledge that he is doing a worthwhile man's job.

"SERVING WITH A PURPOSE"
Canada

TONIGHT AT THE THISTLE RINK
MANDO CLUB 8.00-10.00

FOR SALE

FOR SALE — Baby Carriage. Good condition $25.00. Phone 7426.

HOUSE TRAILERS FOR SALE Two 28' x 8' trailers. One cabin trailer. Two bedroom trailers. Can be seen one mile west of Keewatin.

FOR SALE — Baby carriage, good condition. $25.00. Phone 8-W-5.

FOR SALE — First and Second Mortgages. These Mortgages carry interest at six and seven percent, and can be purchased, at a discount to settle an estate. Jack K. Doner, Barrister, Solicitor, Imperial Bank Building.

FOR SALE OR RENT — Taxi business. 2 - '57 Meteors, radio, equipped. Sacrifice price due to ill health. Phone 2025W. Dryden.

FOR RENT

TO RENT — 4 room suite including bathroom. Private entrance. Available February 15. Apply Box 22, Miner and News.

WANTED

WANTED TO BUY — Child's tricycle or other toys. Also children's clothing. Phone 7259.

URGENTLY WANTED to rent. 3 bedroom house. Central. Phone 9023.

WANTED TO BUY — 2 bedroom home. Have cash, what offers? Apply Box 25 Miner and News.

MISCELLANEOUS

FREE CATALOGUE — Sporting Goods Equipment, Fiberglass Boatcovering Material, Snowshoes, Compasses, Binoculars. Send request to Algoma Sport Shop, 334 Goulias Avenue, Sault Ste. Marie, Ontario.

If Backaches are slowing you up, take RUMACAPS and help yourself to relief from pains and aches. Ask your Druggist.

WILL CARE FOR PET BIRDS — Phone 7978.

SCANDINAVIAN WOMAN requires position in tourist camp around Kenora. Widow, no family. Could possibly take full charge. Would like to know at early date. Call 9748.

FEMALE HELP WANTED

FEMALE HELP WANTED — For general motel work. Apply Beckett's Motel, Phone 7835.

WANT-AD ORDERING MADE EASY
Phone 8936 - Say "Charge It"

THE MAN FROM MARR'S
Says:
He Has An 19[illegible] INTERNATIONAL L164 3 TON
HEAVY DUTY TRUCK
Complete with Pulp Rack - Ready to go to work.
SPECIAL LOW PRICE
Drop In and Inspect
W. H. MARR LTD.
400 Railway St. - Phone 6404
INTERNATIONAL CONSTRUCTION EQUIPMENT DISTRIBUTORS

Government Certified High Pressure Welder
Pipe Welding Specialist
METAL FABRICATING and WELDING SHOP
Ornamental Iron Work
Steam Boiler Repairs
Electric Welding
Torch Cutting
Repair Work
PHONE 7689
1431 Pine Portage Road
Kenora, Ont.

EARL PETERSON
SALES REPRESENTATIVE
917 - 6TH STREET PHONE 8227
GLEN CATES
RESIDENT SERVICEMAN
210 - 4TH ST. NORTH KENORA PHONE 9193
POWELL EQUIPMENT CO., LTD.
YOUR "CATERPILLAR" DEALER

ED'S EAST END SERVICE
Opposite CPR Round House
Reg. Gas 44.5 Per Gal.
Repairs of all Makes of cars
PHONE 9728

TO Toronto?
Prince George HOTEL
DOWNTOWN AT KING AND YORK STS.
Specializing in service to salesmen and executives. Free 5 channel T.V., air conditioned sound insulated rooms. Quiet luxury. Rates from $7.00.
Spacious Sample rooms
EVERYTHING NEW! but the location
G. R. Gregory, Gen. Mgr.
FOR RESERVATIONS WIRE COLLECT

Funeral Directors
Brown Funeral Home (Kenora) Ltd.
Funeral Directors
420 2nd St. S. Dial 8633
"Say It With Flowers"
We Specialize In Wedding Arrangements and Funeral Designs
Ken Page - Florist
PHONE 8215

PROFESSIONAL
H. R. CHURCHILL
CHARTERED ACCOUNTANT
113 Main St. — Phone 6502
JACK K. DONER, L.L.B.
Barrister and Solicitor
Imperial Bank Building
T. A. O'FLAHERTY
Barrister and Solicitor
Law Office, Bergman Building
2nd Street South — Phone 6612
W. EDGAR NORTON, D.C.*
*Doctor of Chiropratic
CHIROPRACTOR
Standard Block — 128 Main St.
Monday thru Friday
9.30 - 12 a.m. — 1.30 - 5.30 p.m.
Saturday — 9 - 12 a.m.
Evenings by Appointment Only
Phones
Res. 9648 — Office 9563
H. D. Tansley F.A.A.O.
AND ASSOCIATE
OPTOMETRISTS
Hours: 9 - 5.30 — Wed. 9 - 1
(Next to the Public Library)
30 Main St. S. — Phone 7047

PAT'S
KENORA STATIONERY and NOVELTY SHOP
Office Stationery
Steel or Wood
Office Furnishings
REMINGTON QUIETRITER
PORTABLE TYPEWRITERS
ADDING MACHINES
and CASH REGISTERS
Wedding Invitations
Record Players and Records
Hand Craft Greeting Cards
Novelties and Toys, Etc.
118 Second Street South
Phone 8709

KENORA JEWELLERY
Gifts for All Occasions
Watches and Repairs
Jewellery
LOCATION - Corner of Second St. S. and Matheson St.

For a Lift or a Haul Give "BILL'S a Call
24 Hour Towing, Crane and House Trailer Service
PHONE 9010

Swen Bowman
ELECTRICAL CONTRACTOR
Wiring
Lighting
Fixtures
Estimating
PHONE 7447
110 Regina Ave.

C. W. BOTNEH CO. LTD.
Lakeside Plumbing and Heating
PHONE 7742

KENORA DAILY MINER AND NEWS
Published every afternoon, Monday through Saturday at 334 Second Street South, Kenora, Ontario.
Proprietors:
The Kenora Miner and News Limited
Stuart King, Publisher and Editor.
Bill Wylie, Advertising Manager.
Frank Godolphin, Comptroller.
Member of the Canadian Daily Newspapers association. All rights of publication of local news or special dispatches published here are reserved.
Authorized as Second Class Mail, Post Office Department, Ottawa.

W. J. MAZEPPA AGENCIES
Life Insurance —
— General Insurance
Real Estate - Mortgage Loans
Phone (Office) 7820
34 Main Street

Hotel St. Regis
OPEN KITCHEN
THE SIGN OF HOSPITALITY
SMACK IN THE MIDDLE OF WINNIPEG
Wedgewood Dining Room
Open Kitchen Restaurant
Forest Room Lounge
Ample parking for your convenience
Radio and Television
ST. REGIS HOTEL

Mastercraft UPHOLSTERERS
Custom Made
Draperies and Venetian Blinds
Canvas and Metal Awnings
Dial 7953 For Free Estimates

SHERWIN - WILLIAMS
PAINT and WALLPAPER STORE
COMPLETE STOCK OF
WALLPAPER - MARINE FINISHES
ART SUPPLIES
INTERIOR & EXTERIOR FINISHES

Specially Imported by SHOP-EASY

California "NAVEL" ORANGES

BLUE GOOSE

FULL OF JUICE IDEAL FOR SLICING FAMILY SIZE

5 LB. POLY BAG 49c | 10 lb. bag 95c

1 doz. 35c

Gold Seal FANCY RED SOCKEYE SALMON 2 tins 85c

AYLMER GOLDEN CORN 2 tins 35c

Weston's Raisin Bread 2 for 35c

Margarine Kraft Parkay 4 lbs $1.00

PEAS Aylmer Dew Drop Fancy 15 oz. 5 for 95c

JUICE Libby's Tomato 48 oz. 2 for 69c

THE BEST PLACE TO BUY MEAT!

STEAK SALE

RED OR BLUE RIBBON!

ROUND OR RUMP ROAST LB. 73c

T-BONE SIRLOIN OR CLUB LB. 83c

CATELLI SPAGHETTI 16 OZ. PKG. 2 for 35c

Ogilvie REAL CAKE MIX ALL FLAVORS 35c

BACON WHEAT CITY 1 LB. CELLO PKG. 59c

Smoked FILLETS COD LB. 39c

DELTA RICE RICE'N RAISIN PUDDING ALL FOR 75c

DELTA RICE SHORT GRAIN - 1 LB.
MARTIN'S AUSTRALIA RAISINS - 1 LB.

new! Scotties facial tissues pink white yellow 31c PACKAGE

SWEETHEART TOILET SOAP THE SOAP THAT AGREES WITH YOUR SKIN

REGULAR SIZE 4 bars 36c

BATH SIZE 2 bars 28c

STORES OPEN FRIDAY TILL 9.00 O'CLOCK
PRICES EFFECTIVE THURS., FRI., AND SAT.
YOUR ALL-CANADIAN COMPANY

SHOP-EASY

KEEP KENORA AND KEEWATIN HUMMING WITH FULL EMPLOYMENT

CALL AN EXPERT TO

DO IT NOW!

IF YOU WANT A JOB DONE RIGHT - LET A SPECIALIST HELP DO IT NOW!

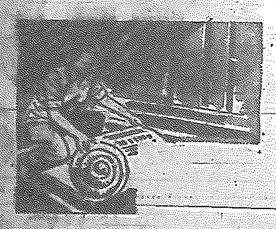

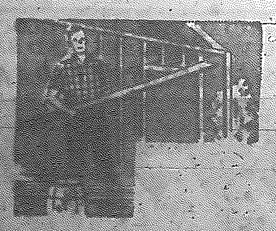

GET YOUR REPAIRS, REMODELLING, REDECORATING, etc. DONE NOW WHEN SKILLED and UNSKILLED LABOUR and EXPERT FIRMS ARE IMMEDIATELY AVAILABLE

Later, on after Spring breaks, and outside work opens up, these services will be hard to get. Even more important, by getting the work DONE NOW you will help keep Kenora prosperous and happy during what is ordinarily the slack time of the year when many workmen have to be laid off.

★ Have you an attic or basement space in which you have been planning to have another room? If so, why not call one of the firms listed below and order it DONE RIGHT NOW when it will help your community and give you the best, fastest and most economical service.

★ Does your living room need papering or re-painting? Does your kitchen need alteration, new cabinets or new plumbing?

★ How about that basement - bathroom? Is your house an old one? Does it need its electric wiring brought up to date and made safe? Call these experts to help you do those home improvements right - and DO IT NOW.

This Promotion Sponsored by the Following Public Spirited Firms -- Call Them For Service

Acme Heating Co. Ltd.
SHEET METAL and WARM AIR HEATING CONTRACTORS
Mellick Ave. — Phone 8186

Bergman & Nelson Ltd.
CONSTRUCTION SPECIALISTS
Bergman Building — Phone 8951
DO IT NOW through our Home Improvement Plan

Jos. Bouchard & Son
Interior and Exterior Decorators
Keewatin Phones 2370 and 2718

Sven Bowman
ELECTRICAL CONTRACTOR
Phone 7447

CAMPBELL BROS.
RADIO SERVICE AND APPLIANCE REPAIRS
Phone 7533

H. R. Thorpe
KEEWATIN
Building and Repairs
Phone 2374

P. A. CHOP
GENERAL CONTRACTOR
Phone 6833

T. A. FLEMING & SON
Plumbing - Heating and Sheet Metal
OIL BURNER SALES and SERVICE
331 Second Street South — Phone 8723

KEEWATIN HARDWARE
ELECTRICAL, PLUMBING CONTRACTORS
Phone 2216

Kenora Lumber & Supply LTD.
10, Tenth Ave. South — Phone 6715
DO IT NOW through our Home Improvement Plan

C. W. Rotnem Co. Ltd.
PLUMBING and HEATING
SALES — SERVICE — REPAIRS
2nd Street South Phone 7742

LECAIN & JORDAN
ELECTRICAL CONTRACTORS
Phone 6506

Lindstrom & Nilson Ltd.
EVERYTHING TO BUILD ANYTHING
PAINTS FOR EVERY PURPOSE
PHONE 6446
DO IT NOW through our Home Improvement Plan
FIRST PAYMENT APRIL 30th

MASTERCRAFT UPHOLSTERERS
CUSTOM DRAPES, VENITIAN BLINDS
CANVAS and METAL AWNINGS
Have That Old Chesterfield Recovered Now
PHONE 7953

Carl Carlson
CONTRACTOR & BUILDING and REPAIRS
Phone 2375 — Keewatin

C. E. OLSON
DECORATORS
Phone 7683

JAS. RATCHFORD
PLUMBING and HEATING CONTRACTOR
Budget Terms Available
217 Matheson Street — Phone 7788

RITE-WAY DECORATORS
BILL KONOSKI
Phone 6510

Sherwin - Williams
PAINT and WALLPAPER STORE
PAINTS - DECORATORS SUPPLIES
WALLPAPER
109½ Main St. South — Phone 6773

Ed Shodin
CONTRACTOR and BUILDER
Specializing in Home Remodelling
Phone 6126

FREE LUNCH SERVED TO WILD BIRDS

This device, which looks like a lamppost, is aptly called an automat for wild birds. Food is stored in the glass container and it dribbles out as birds come to dine. In all, 35 species of birds can find menus to their liking in the stored food. Charles Sauriol and Marion Morrison, members of the Metropolitan Toronto and Region Conservation Authority, are inspecting the device, which is installed at the Authority's Boyd park. If it proves popular with the feathered residents of the park, more will be installed elsewhere. The funnel-like ridge on the post prevents squirrels from raiding the birds' larder.

CARD OF THANKS

We would like to take this opportunity to express our sincere thanks to all our friends, neighbours and relatives for the many acts of kindness, messages of sympathy and beautiful floral offerings received by us during our recent sad bereavement in the loss of our son and brother.

J. D. Willis and family.

FLUFF - DRI

11c PER LB.

DAMP WASH

Min. 10 lbs. 75c

Each Addl. lb. 6c

SHIRTS 20c each

PHONE 6409

VET'S CLEANERS

& LAUNDRY FOR PICK-UP

IN MEMORIAM

CHIVERS — In loving memory of our dear father, Patrick Chivers who passed away February 11th, 1955.

His memory is as dear today
As in the hour he passed away.

Always remembered and sadly missed by his daughter, Alicejoy son in law Don and grandchildren.

IN MEMORIAM

CHIVERS — In loving memory of our dear mother, Alice Chivers who passed away February 14, 1958.

"May she rest in peace"

Ever remembered by her loving family.

IN MEMORIAM

OIEN — In loving memory of a dear mother and grandmother, who passed away February 11th, 1957.

Oh, for the touch of a vanished hand,
And the sound of a voice that is still.

Always remembered by Stuart, Darlene and family.

IN MEMORIAM

CHIVERS — In loving memory of our dear dad, Patrick Chivers who passed away February 11, 1955.

"May he rest in peace"

Ever remembered by his loving family.

IN MEMORIAM

OIEN — In loving memory of our dear Mother and Grandmother, Hennie Oien, who passed away February 11, 1957.

We lost a mother with a heart of gold,
Who was worth more to us, than wealth untold;
Without farewell she fell asleep,
With only happy memories for us to keep.
And we have lost, but God has gained
One of the best Mother's the world contained.
Peacefully sleeping, resting at last,
The world's weary troubles and trials are past;
In silence she suffered, in patience she bore,
Till God called her home, to suffer no more.
To those who have a Mother
Cherish her with care.
Because, you will never know the heartache.
Till you see her vacant chair.

Lovingly remembered and sadly missed by Gordon, Hazel and family.

Announcements

Any member of the Keewatin Legion or Auxiliary wishing to attend the opening of the Dryden Legion, there will be a bus leaving Saturday February 21. Leave your name with the steward to be sure of a seat.

Breweries Indicted

Toronto—An Ontario Supreme Court grand jury Monday returned a true bill against Canadian Breweries Limited on a charge under the Combines Investigaton Act of operating a combine consisting of a merger, trust or monopoly.

R. F. Wilson, representing the Crown, requested Mr. Justice J. L. Wilson to set the case over until the next sessions of the Supreme Court when a date for trial will be set.

The charge set out in the indictment alleges that the company by purchasing or acquiring control of some 26 companies created a monopoly and operated, or was likely to operate, against the interests of the public.

GUS LANDRY
DRAWER D.
KEEWATIN

HIRO OSHIRO
710 SECOND ST. S.
KENORA, ONT.

All forms of Personal and Business Insurance, including Life, Salary Replacement, Accident and Sickness Group, Fire, Marine, Automobile, Casualty, Bonds.
REPRESENTING THE TRAVELERS INSURANCE CO.
OFFICE PHONE 2214

CAPSULE TO RETURN MAN FROM SPACE

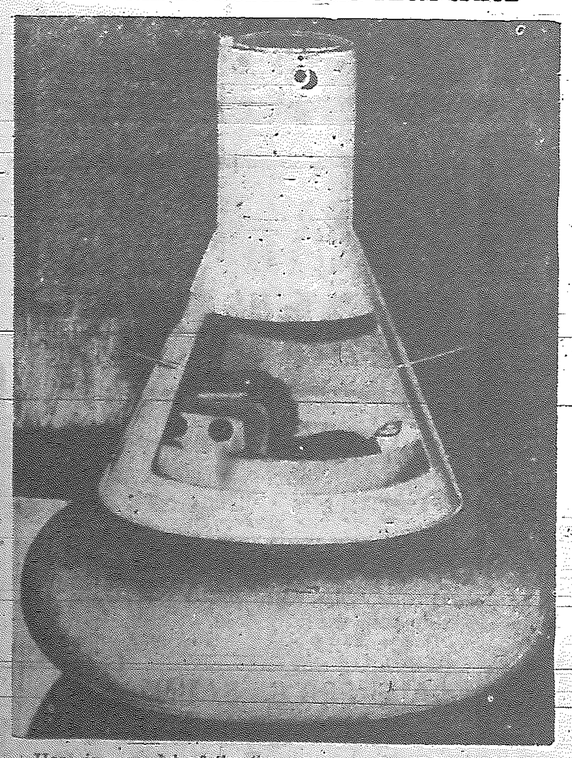

Here is a model of the "space capsule" which the U.S. National Aeronautical and Space Administration, ordered McDonnell Aircraft Corp. to build to carry a man into orbit around the earth. This view shows position of man on landing. When in orbit, man will face forward. On return trip, the capsule will be spun around so he will re-enter earth's atmosphere backward, (as shown) with heart-absorbing shield behind his back. Inflated rubber pad on bottom will cushion capsule's drop after parachute (not shown) opens at top.

Norman Community Club

TODAY I-30

NUMBERS TO DATE: O-64; N-32; I-23; G-51; B-14; B-9; G-57; G-58; N-39; I-16; G-59; B-4; G-54; N-44; B-1; N-40; G-47; O-55; I-20; N-36; N-38; O-69; N-35; O-65; B-13; G-49;

SAFEWAY DOLLAR DAYS

CATSUP — Taste Tell 11 oz. — 6 Bottles $1

Pork & Beans — Taste Tells 15 oz. — 7 tins $1

Tomato or Vegetable Soup — Campbell's 10 oz. — 7 tins $1

APPLE JUICE — Sunrype 48 oz. Red or Blue Label — 3 tins $1

PEACHES — Bright's Choice 15 oz. — 6 tins $1

DOG FOOD — ZIP — 11 tins $1

MARGARINE — Coldbrook — 4 lbs. $1

RED OR BLUE GRADE STANDING RIB ROAST — KING OF ROASTS — LB. 79c

LEG OF PORK ROAST — WHOLE OR SHANK HALF — LB. 49c

SPARE RIBS — LIGHT SIDE FRESH — LB. 39c

WIENERS — SWIFT'S PREMIUM — 2 lbs 89c

SAUSAGE — LARGE HOG CASINGS — 3 lbs $1.00

SIDE BACON — WOODACRES FIRST GRADE — LB. 69c

VALENTINE CAKES Curtsy — each 39c
VIENNA BREAD with Sesame Seeds Skylark 16 oz. — loaf 20c
BERKSHIRE CHEESE Mild — lb. 55c
Anne Tudor Butter Mints 7 oz. pkg. — 39c
INSTANT COFFEE Chase and Sanborn 6 oz. Jar — $1.15
Brocade Toilet Soap Bath Size — 5 for 49c

BUY OF THE WEEK

APPLE & STRAWBERRY JAM — CLIMAX — 4 LB. TIN — 79c

TUNA FISH — SEA TRADER SOLID WHITE - 7 OZ. — 3 tins 85c

Roasting Chicken — GRADE "A" 6 LBS. & UP — LB. 49c

SAFEWAY FRESHER FRUITS and VEGETABLES

APPLES — McINTOSH — 10 POUND SHOPPING BAG 99c

CALIFORNIA SEEDLESS NAVEL ORANGES — Sunkist Brand - Size 138's — 10 lbs 95c

New Cabbage — Imported — 2 lbs 25c
Bunch Celery — Green Pascal — 2 bchs 33c
Grapefruit — Marsh Seedless Red or White 48's — 6 for 39c
CARROTS — Can. No. 1 5 LB. POLY BAG — 49c
POTATOES — Can. No. 1 Pontiacs 75 LB. BAG — $1.95

ALL CUBS, SCOUTS AND PARENTS PLAN TO ATTEND BADEN-POWELL BANQUET AT THE LEGION ON TUESDAY, FEBRUARY 24

Prices Effective Thurs., Fri., Sat. - Feb. 12 - 13 - 14 - Open till 9 p.m. Friday Night

SAFEWAY

FORD WEEK SPECIAL

1953 FORD SEDAN

BLACK COLOR - RADIO - AUTOMATIC TRANSMISSION

$995

AT

KENORA MOTOR PRODUCTS LTD.

Phone 8984 Connecting All Department

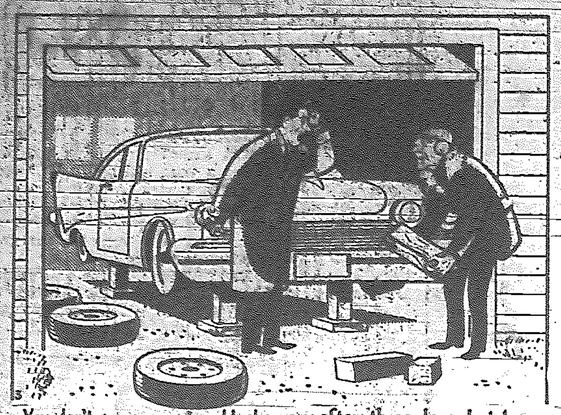

You don't see a car up on blocks very often these days - but too many of us still persist with the out-of-date habit of putting off everything we can until Spring; jobs just as well done in the Winter. Do it NOW!!
SUPPORT THE WINTER EMPLOYMENT CAMPAIGN.

THE REGULAR MEETING
OF THE
KENORA-KEEWATIN DISTRICT
HIGH SCHOOL BOARD
will be held in the Council Chambers on
Wednesday, February 11th at 8 p.m.
(MRS.) M. L. MILLAR,
Secretary-Treasurer.

KEEWATIN NEWS

Mrs. Kember

Congratulations are extended to Mr. John Forbes who is celebrating his 85th birthday February 12, 1959.

Lenten Services will be held in St. James Anglican Church, Keewatin, commencing Wednesday night, Feb. 11th at 7 p.m. and will continue each Wednesday evening until March 25th. Theme —"One of Seven Words from the Cross."

REDDITT

By Mrs. P Ferguson

Mr. and Mrs. J. Duggan and family of Winnipeg were down for the carnival.

Mrs. D. Vann and little daughter, Ian Montague and Jo-Ann of St. Boniface were all home with their mother, Mrs. F. Montague for the Redditt carnival.

Mr. F. McKay came home from Dryden, to move his family and house trailer to Dryden where Floyd is employed.

Mr. H. Mulholland of Kenora visited his parents Mr. and Mrs. Geo. Mulholland over the week-end.

Mr. Ken Race and his little yellow plane is quite a common sight now in the blue sky. Ken flies back and forth to his clerk job at the CNR station in Sioux Lookout.

The Community was shocked to hear of the death of Mr. Pat McDonald, Monday, February 9th, in Winnipeg, and our deepest sympathy is extended to the McDonald family in the loss of a beloved brother. Mr. and Mrs. Pat McDonald resided in Winnipeg. Pat was well known in Redditt having lived here for years. He received his education in Redditt schools.

Hydrogen Bomb - Ultimate In . . .

(Continued from Page 1)

tic effects result in damage to offsprings, still births and deformations of a permanent type that will be passed along to succeeding generations and which cannot be wiped out unless by the termination of the line, he stated.

How much have we in our systems?, asked Dr. Kettner. Some could have 1 atom, some could have many. In some people, they would do no harm, it all depends on how the "bullets" break up and where they go. The more we have, the greater probability for greater damage; there will be a gradual increase in the amount of people who will have these effects and damage. Those of you who now have your families are ruled out, but our concern must be for those who are about to start their families.

Concerning cancer caused by Strontium 90, if you are an adult, your skeleton has already been formed and you will have very little in your system, most of it will pass through. In children however, their bones are just being formed, radioactive material is going into their systems. Figures released last year by scientists show that on an average, most adults have 1/10 of a unit of radioactivity in their bodies, children have seven to ten times as much. This year a fifty percent rise is expected. We must keep in mind, Dr. Kettner stated, that with the exploding of another bomb, the ratio will rise. If we continue to test bombs, we are headed for a terrific rise in the percentage of radioactivity per person. It is getting too close for comfort, he added. I am deeply concerned about my four children, you should be worried about yours.

HOW TO HELP

How can we as individuals do something to combat this? We must, as individuals, express our views, said Dr. Kettner, we must do everything in our power to defend our health, the health of our children and the future children of the world. This is the most serious problem facing the world today, Dr. Kettner continued, and it is our responsibility to get people concerned; we cannot sit back and hope, we must do something about it now.

CHANCE FOR SURVIVAL

Canada could show the way, Dr. Kettner pointed out, and set an example and demand the cessation of hydrogen bomb tests. Right now, Great Britain, the United States and Russia each have enough bombs to destroy the world fifty times over. The only realistic approach is for all powers to bind themselves together to stop further testing of bombs. The hope of a cessation of all testing, if brought to fruition, holds the only chance of survival for the world. Right now, he said, this is a strange world to be living in, when we depend on a hydrogen bomb for peace. One person, one place, one moment, one bomb could end it. Here is our opportunity to do something to reverse the situation; we must do all we can to get the powers to work out an agreement to stop testing, even if only for a period of two or three years, till a feeling of trust can be developed. Let there be a cessation soon, before we blow each other off the face of the earth, Dr. Kettner concluded.

Mr. P. K. Dickens introduced the speaker and Mr. J. Davidson voiced the thanks of the Home and School Council.

Prior to the address, Mrs. G. H. Bradshaw was given an Honorary Life Membership in the Ontario Federation, Charles Bradshaw, accepted the citation on behalf of his mother who is ill. Mr. Al Young made the presentation and Mrs. J. Davidson read Mrs. Bradshaw's letter of thanks.

QUICK CANADIAN QUIZ

1. In what year did Alcock and Brown fly from Newfoundland to Ireland?
2. What proportion of births in Canada take place in hospital?
3. How many housing units were started in Canada in 1958?
4. In 1948 it cost $6,400 to buy tools and plant to create one new job in Canadian manufacturing. What is today's figure?
5. What species are the largest trees that grow in Canada?

ANSWERS — 5. The Douglas Fir, grows mostly in southern B.C., sometimes reaches 300 feet. 3. 163,000, about 25,000 more than in the previous record year, 1955. 1. In 1919. 4. About $12,000. 2. Nine out of ten.

QUICK CANADIAN QUIZ

1. Are there more males or females in the Canadian population?
2. By area, rank Canada's three largest provinces.
3. Canadian labour income is estimated at $16,120 million for 1958. What was the total five years earlier?
4. Is the number of Canadians now employed in manufacturing larger or smaller than at wartime peak?
5. What was the most recent year in which Canada had a favourable balance of trade?

ANSWERS — 5. 1952 is the most recent year in which value of exports exceeded value of imports. 3. In 1953 labour income totalled $12,110 million. 1. At the time of the 1956 census males outnumbered females by 225,000. 4. Since 1951 employment in manufacturing has been higher than at wartime peak. 2. Quebec, Ontario, British Columbia.

When in Winnipeg Stop at the
BRUNSWICK HOTEL
2 Blocks North of City Hall
571 Main St. Ph. WH2239
Hot and Cold Water In All Rooms
Some With Baths
Rates: $1.75 and Up
Weekly and Monthly Rates
Arranged Parking Facilities

KENORA'S NEWEST FLOWER SHOP
"The Glenne"
FLOWERS FOR ALL OCCASIONS
SPECIALIZING IN
- Wedding Bouquets
- Funeral Arrangements

Orders for Keewatin taken by Custom Electronics Enterprises - Phone 2561
"The Glenne"
Formerly Foster Florist
16 Main St. S. - Phone 9955

FLY TCA
COAST TO COAST IN CANADA
choose from express Mercury services, First Class services by turbo-prop Viscount, or thrifty Tourist flights.

UNITED STATES
frequent flights to Seattle, New York and other major U.S. cities.

BRITAIN AND EUROPE
direct flights from Vancouver and Winnipeg to London via TCA's "Hudson Bay" route — no change of plane. Good connections from Western centres.

FLORIDA AND THE SOUTH
frequent flights to Florida, Bermuda, Nassau, Jamaica, Antigua, Barbados and Trinidad.

FLY AND SAVE
Ask about the popular FLY NOW-PAY LATER plan. Also enquire about the big savings on Family travel.

See your Travel Agent, Railway Ticket Office or
TRANS-CANADA AIR LINES
In Winnipeg — Corner Portage and Main

"READ THE MINER AND NEWS CLASSIFIED ADS"

Automotive Parts Salesman Wanted

An experienced salesman required to sell automotive parts, one who is interested in building a secure future with the Canadian Subsidiary of a long established U.S. Organization, with a Dun & Bradstreet Rating of AAA-1. We pay top salesman commission in excess of $10,000 individually per year. The salesman must be capable of functioning independently, 30 to 45 years of age, married, a good driver and motivated by a desire through hard work to earn a high rate of earnings without close supervision.

The most important credential with which we are concerned is that the applicant has established a record of being a successful salesman with a past record of reliability. He must have a car in good condition and be able to finance himself for sixty days to work in the cities of Kenora, Dryden, Rainy River and the general area of the Lake of the Woods, calling on Authorized Dealerships, Independent Garages, Construction Companies, Fleet Accounts and Industrial Plants. This is a proven territory with a large volume of already established business. A real opportunity awaits the successful applicant.

The Canadian Sales Manager from the Toronto Office will be at the Keewatin Hotel, Kenora, Ontario on February 19th and 20th, 1959, to interview interested applicants.

Personal interviews will be arranged through the National Employment Office, 10 Main Street, Kenora.

$ $ SAVE MONEY ON YOUR AUTO INSURANCE $ $
THE ALLSTATE INSURANCE COMPANY
IS PLEASED TO ANNOUNCE THAT IT WILL
HAVE AN AGENT AT THE
SIMPSONS- SEARS ORDER OFFICE IN KENORA
ALL DAY FRIDAY AND SATURDAY
FEBRUARY 13th and 14th, 1959
Please Feel Free To Phone The Simpsons-Sears Order Office Or Drop In For Allstate Rates

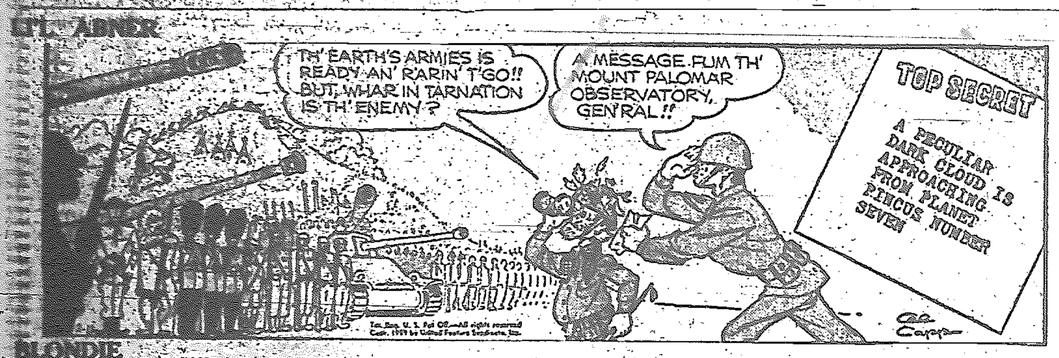

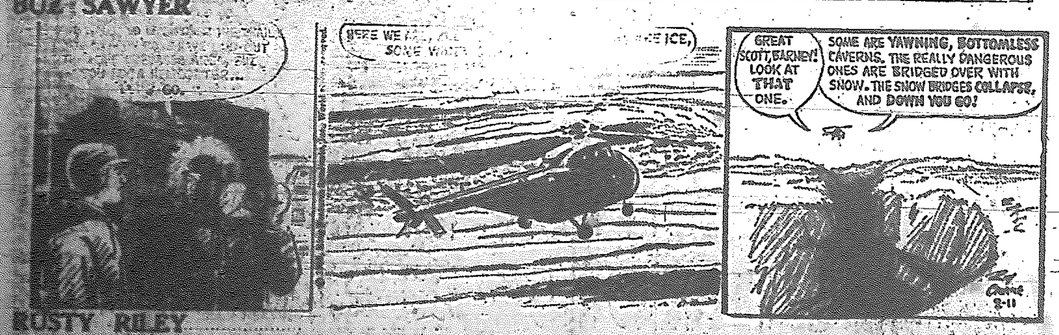

AT EATON'S OF KENORA
RECONDITIONED WASHERS

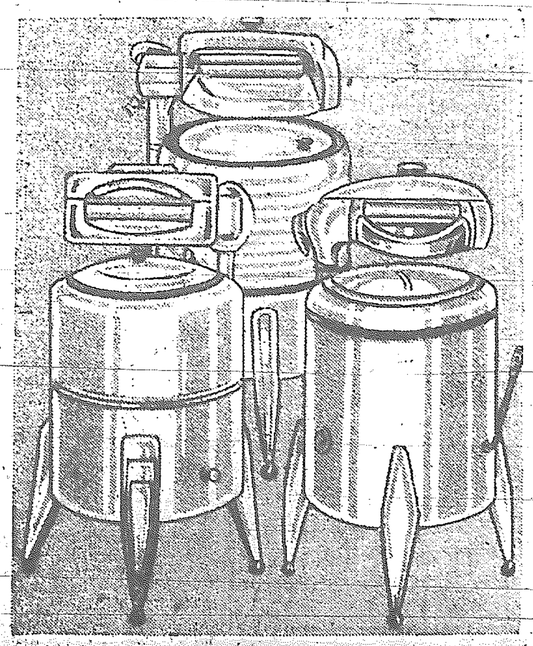

WHILE STOCKS LAST

Popular wringer washers - all in good working condition offered at low prices. This is a good opportunity to buy a reconditioned washer that should give many years of service and the cost is low. You'll find many well known makes in this clearance. Plan to shop early to get the washer best suited to your washday need.

SALE PRICE, EACH
29.50 TO 109.00
BUDGET TERMS AVAILABLE

EATON'S OF KENORA WOULD LIKE TO REMIND ALL CUBS, SCOUTS AND PARENTS OF THE BADEN-POWELL BANQUET ON FEBRUARY 24 AT 6.00 P.M. AT THE LEGION HALL.

THE T. EATON Co. CANADA LIMITED
TO CALL EATON'S DIAL 6467