KENORA DAILY
MINER AND NEWS
KENORA, ONTARIO, WEDNESDAY, JANUARY 28, 1959

Ella-Lynn's
Ladies' & Children's Wear
LEOTARDS
$3.95

MURDER PRELIMINARY COMPLETED

Con. Fulford Shot Through Mouth With Own Gun, Evidence Reveals

Twenty-seven year old Thomas Young of Ear Falls was committed to stand trial for the murder of Constable Calvin Russell Fulford late yesterday afternoon, at the conclusion of a preliminary hearing which lasted just over five hours in the main court room of the Kenora Court House. Immediately prior to being committed for trial by Magistrate J. V. Fregeau, the accused spoke his only word of the hearing, when he answered a plain "no" when asked if he had anything to say. He will be tried at the Spring Assizes which opens in Kenora March 17th.

The most important of the several new items of information to come from the afternoon hearings, was the statement by Inspector R. L. Needham of the Criminal Investigation Branch of the OPP that Constable Fulford was shot twice: once in the back and again in the head. This second bullet wound was found only during the autopsy when a bullet was removed from the brain. A probe revealed that the bullet had entered through the teeth, and an examination of the mouth revealed a blackened hole, pointing upwards. Court was also told that the first bullet wound examined, entered Constable Fulford's body about 3½ inches left of the midsection in the back, striking the 8th and 9th ribs. The bullet did not enter the chest cavity, and no vital organ or muscle was struck. It passed through the body and into the flesh of the upper arm.

Inspector Needham told of personally attending the post mortem, conducted by Dr. Chester McLean, pathologist of Toronto, together with Corp. Roller, in the Brown Funeral Home on December 26th. Exhibits taken at that time included clothing, metal fragments, bullets and other materials.

Inspector Needham told of assisting in a later search of the Albert Young property, where numerous exhibits were taken, including bullet slugs.

Questioned by Mr. Tom Brett, the Inspector said that ballistics tests received from the RCMP could not connect the type or other particulars of the bullet which had penetrated the body, but definitely stated that the bullet found in Constable Fulford's own revolver. The bullet was in good condition when recovered, he added.

Defence counsel asked if it was possible the Constable might have lived, if only the first shot had been fired. The answer was that he might normally have lived 2 to 3 hours, and possibly survived with immediate medical attention.

CORPORAL ROLLER

Corp. Herb Roller was the first of eight witnesses heard during the afternoon. He told of assisting in the arrest of the accused, of taking extensive photographs at the scene, of taking various exhibits to Toronto and of securing samples of the accused's handwriting. This latter information came in answer to questions by Mr. Brett.

KEN RUTHERFORD

Ken Rutherford, who is married to a sister of the accused, told of an unexpected visit to his home on December 24th about 10.00 p.m. Young, Mr. and Mrs. Rutherford were alone, and accepted a drink of wine from an unopened bottle offered by the accused. Tom took a single drink before leaving shortly before 11.00 p.m., giving the remainder of the bottle of wine "for a Christmas drink," said the witness.

Questioned about the condition of the accused, Mr. Rutherford said "he was feeling pretty good; he wasn't drunk." Witness didn't see Tom Young again, but did hear 3 shots just after he and his wife left to visit neighbors about 12.30 p.m. He said the general direction of the noise was from the south. Witness told of visiting the Albert Young residence December 27th to see if he could help clear the smell of tear gas from the premises. He said he found a magazine of 10 shells for a .303 rifle in the bedding of one bed. These were eventually turned over to Police.

BROTHER'S TESTIMONY

Eighteen year old David Young was the 4th witness called. He told Court that normally his father, Albert; his brothers Jim and Tom and himself, lived together. On December 23rd, Tom went to stay with his grandparents, Mr. and Mrs. Robert Young, 5 miles distant at Gold Pines. He traced his own movements during the evening hours of December 24th, which took him twice to Rutherfords and eventually to the Chris Williams home where he arrived about 9.00 p.m. The young people, which included his brother Jim, Clara and Jim Gordon, listened to records. About 11.00 p.m. Tom Young arrived. "He was feeling pretty happy when he came in," said witness. Asked to explain his remark by the Crown, witness said his brother 'had a few drinks maybe, but he wasn't drunk.' Witness said Chris and Tom argued for awhile, then peace returned. Later witness said Tom announced he was going home. "He slapped me across the face, then left by the livingroom door."

Witness said Jim Gordon left a few minutes later, and he followed as did Clara, Percy Williams and his brother, Jim. They headed for the Albert Young home, a half mile away, taking the road and path. Jim Young stopped off at George William's home, about half way, and the witness.

All four entered the porch of the Young home. The lights were on in the house. "I opened the kitchen door half way. That's when I saw Tom put a magazine in his gun. I stood there and watched him, then tried to grab a block of wood in the porch to throw at him . . . he had a gun in his hand . . . He put a bullet into the chamber . . . I slammed the door and shouted a warning. 'Run, he's got a gun.' So I ran. I stopped at the east side of the porch. Jim and Clara were with me. Percy ran west, on the other side of the house."

"I heard the kitchen door open . . . I started towards the river. As I was jumping over the bank I heard a shot; then a scream . Clara's scream. I was hiding behind a log. I heard 2 quick shots; some shouting and another shot."

Witness said he proceeded along the river ice to the home of George Williams. George and his son Stan and witness drove by car to the OPP office, south of the dam. After one unsuccessful attempt to contact Con. Fulford, witness said he was met by Constable Fulford on the second visit. Driving north across the dam, in the Police cruiser, witness said that they got out of the car near the Hydro sub-station, and walked down the hill to his father's house. George Williams was in the lead, and the witness trailed. The body of Jim Gordon was spotted near the rear porch, on the snow. The house was in darkness. Con. Fulford turned his flashlight on the body. George Williams muttered something, and turned into the porch, followed by the Police Constable. Witness followed right behind. George opened the kitchen door, took two steps into the darkened room and stood there. Witness said he next heard George Williams say: "now just a minute now." "I heard a shot - I saw the flash of a gun from near the bed. I saw Pee Wee (George) start to fall."

Witness said he saw Con. Fulford crouch down, turn and start to run. Witness followed his earlier route, rounding the rear of the shed, and heading for the river on the east side. He continued to the home of Frank Williams and together they drove to the OPP office. Mrs. Fulford met them, and made them coffee. When Con. Fulford failed to return, OPP Red Lake headquarters was called.

Witness said that the broken window, shown in an exhibit, was not smashed when he last was in the house at 9.00 p.m. December 24th.

Questioned by Mr. Brett, witness said that there had been no drinking at the Rutherfords, and no evidence of alcohol during his visits. There was some drinking at Chris Williams. Witness said he considered a man drunk when he staggered. In reply to another question, David said he did not see his father when he opened the kitchen door and saw only his brother with a gun in his hands. Witness said he heard only four shots, during his flight.

PERCY WILLIAMS

Fifteen year old Percy Williams, son of Chris Williams and brother of Clara Gordon, told Court that Tom Young arrived [illegible] Tom slapped David, and left about 11.30 p.m. and was "feeling pretty good." Witness told of the 5 young people starting off for Albert Young's house. Jim Young stopped off at George Williams,' and the other four continued. In the Young porch, David was in the lead, and opened the kitchen door. David then shouted and all turned and ran.

"I stopped at the north kitchen window and saw Tom standing in the middle of the floor with a gun in his hands. He walked slowly for the door - he had the gun and I ran for the edge of the bush, where I stopped." Witness said he glanced back and saw David run around the east side with Jim and Clara following. He heard a shot - a scream and another shot. Witness said he ran, then glanced back and saw Tom Young come around the corner of the house. "I heard Tom holler - 'hey, come back here.' Witness said he ran for the river, and on to George Williams, where he remained until David Young arrived.

Questioned by Mr. Brett, witness said that Tom Young had brought out a half bottle of wine with him to the Chris Williams' home. Witness said he heard only three shots, during his flight.

(Continued on Page 6)

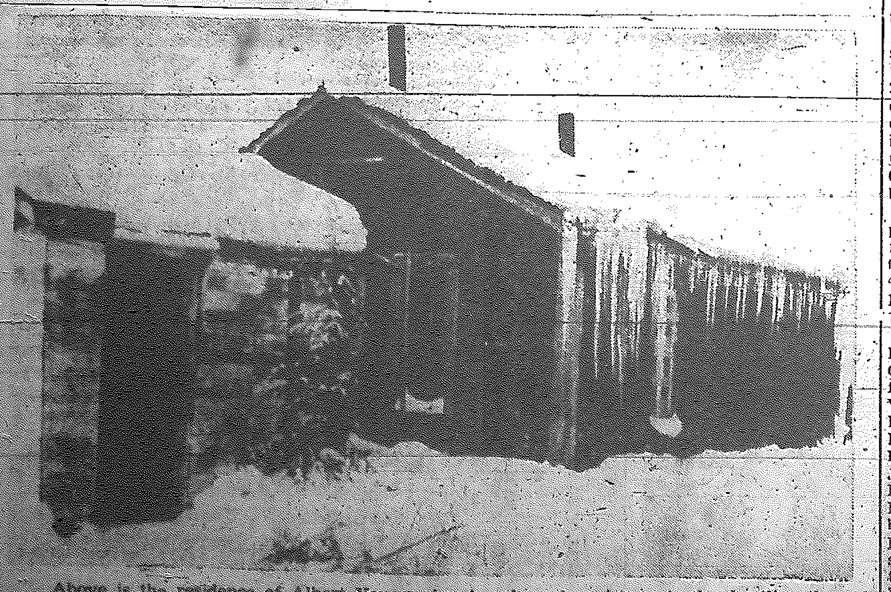

Above is the residence of Albert Young, showing the only entrance to the dwelling through a back porch door. Evidence at yesterday's preliminary hearing of a murder charge against Tom Young frequently told of the events in and around this porch.

Her Highness Princess Sonmar H'Arriks regrets she is unable to attend any more parties thrown by London's high society—for she no longer exists. Dark-haired, dark-skinned Moroccan Princess Sonmar H'Arriks is really a blonde, ex-Follies Bergere girl named Pamela Marks. The idea struck her and her husband, photographer Harrison Marks, when they saw Eliza Doolittle passed off as a princess in the "My Fair Lady" show. With a black wig and chocolate brown make-up, Mrs. Marks was invited to many high society parties. The game was up when a friend recognized her, even with the make-up, and called her name. She was taken by surprise and answered him.

MANY ADOPTING PARENTS OFTEN WANT ADDITIONAL CHILDREN

An attractive little boy, getting a hair cut and revelling in the new clothes which the Children's Aid representative was buying for him resulted in several calls' coming into the society's office at Dryden concerning adoption or foster care. Seeing the cute youngster on the street with Mr. Ken McGeachie, the C.A.S. staff member for that town, aroused the interest of several people who thought they would like to have him, or a child like him in their homes. Mr. McGeachie has an office at 42 Earl Street, but a sign on his car reading, "Children's Aid Society" sometimes brings people to him on the street to talk over problems with which the C.A.S. may be able to help.

Two months spent in Dryden as social worker for the C.A.S. have given Mr. McGeachie cause for much satisfaction as well as concern for problems that are sometimes difficult to solve. His district, besides Dryden, includes the communities of Eagle River Sioux Lookout and Hudson. It extends form the Eagle to the English Rivers and portions north and south of Dryden. Mr. McGeachie feels that the people of the district are interestd and cooperative, and that they will become even more so when they realize the needs and scope of the work.

Seeing an adoption through to its conclusion is perhaps the greatest source of pleasure in the work of staff members, Ken McGeachie finds, for it is good to see the happiness of the adopting parents and to know that a little child is going into a home to be loved and looked after. He was asked if there was a follow-up of adoption cases after they had been finalized.

"Officially, no", he replied, "but usually a bond has been formed between the adopting parents and the social worker, and it is natural for them to keep in touch with each other. And in many, many cases, the adopting parents will submit applications for additional children - a second, a third, or even a fourth. And in this way our relationship goes on."

He has an application at the moment for a family who wish to increase their family of adopted children to four.

The case for which Mr. McGeachie feels the greatest compassion is that of twelve-year-old Mildred who has had seventeen moves since the time when she lost her parents. With her tragic background it was natural that she would develop something of a behaviour problem. Unfortunately her first placement was dictated by dire necessity and it did not work out, nor did the second or the third. Naturally these circumstances increased her feeling of insecurity and a vicious circle followed. Had there been a little time even a [illegible] and study her needs before the initial placement, her life might have taken a better direction, it is thought. The aim of the workers of the Children's Aid Society is to get such children and put them in the best possible homes for them before behaviour problems get a chance to develop. Mildred is now in a convent.

One of Mr. McGeachie's calls carried him to a shanty a mile's walk from the highway just as dark was setting in. In the window he could make out by the light of the oil lamp three anxious little faces waiting for some one to come home. The mother had taken off some weeks before. The father had quit work to look after them, and for a while stood by and assumed his responsibilities, but he too had simply gone away. Choking smoke filled the room coming from the smoldering fire that the children, aged ten, eight and five, had attempted to build. That and the teetering oil lamp left the C.A.S. representative aghast at the possiblity of fire breaking out in the hut with the helpless children.

Had the youngsters eaten anything during the day? Yes, they had had two slices of bread and some raw onion. Was there any other food in the house? Yes, there in the kitchen were a box of stale butcher's scraps and a bin partly filled with flour.

Finding a foster home for the children and locating the parents and having them charged did not wholly solve the problem. In the foster home the children did well. They started going to school and to Sunday school. Then it developed that their were relatives in the neighborhood who were the source of trouble. To avoid complications

(Continued on Page 6)

Toastmistress "Model" Meeting Set For Friday

At the inaugural meeting of the Lake of the Woods Toastmistress Club, Mrs. J. Stearns was formally installed as president. The installation ceremony was performed by Mrs. P. Chop a charter member of the club. Other members of the new executive are: Mrs. W. Kidd as vice president, Mrs. G. Saunders as secretary, Mrs. V. King, treasurer and Mrs. H. Fawcett as Club Representative.

The past six month term was reviewed in the various reports Table Topics pointed to the future with the question "What do we want from this new term?" Mrs. [illegible] gave an excellent talk of vital community interest, The Expansion Programme for the Kenora General Hospital.

Plans were finalized for the forth coming model meeting, a joint effort together with the Trillium Toastmistress Club. The program for this meeting will include various speech situations and speeches by the entrants in the forthcoming drama festival adult public speaking class.

The date for this model meeting was set for Friday, January 30th at the Kenricia Hotel at 5.45. It was the expressed hope of the club that the women of Kenora and Keewatin would support and encourage the efforts of the Kenora Toastmistress clubs by attending this meeting. A most cordial invitation is extended to all past members of Toastmistress and any interested women. For reservations please phone Mrs. G. Holmstrom at 8122, Mrs. V. King at 9380 or any member of Toastmistress.

Robert Johnson Called To Rest This Morning

Robert Thomas Johnson, well known Kenora citizen was called to rest at the Kenora General Hospital early today, Sunday January 28, following a lengthy illness. Born in Dungannon, Ontario, May 3, 1888 he was in his 71st year.

Educated in Eastern Ontario he came to Fort William in 1915 where he joined the services of the CPR

He transferred to Kenora in 1928 and retired as a Hoslter in 1953. A staunch member of the Presbyterian Church, he was an elder of his church for 25 years and assisted in the construction of the new church. He was a member of the B. of L. E.

He is survived by his widow Blanche; three sons, Allan, James and Lorne all of Kenora and one sister, Mrs. C. R. Durston of Dauphin, Man.

Funeral services will be held Friday afternoon, January 30th at 2.00 o'clock in First Presbyterian Church, Rev. J. D. Marnock will officiate and interment will be in the family plot, Lake of the Woods Cemetry. The Brown Funeral Home is in charge of arrangements.

ST. ALBAN'S PRO-CATHEDRAL NOTES PROGRESS AT 74th ANNUAL MEETING

At the 74th Annual meeting of St. Alban's Pro Cathedral held in the Parish Hall, Monday evening, members of the church heard financial statements and annual reports which showed that the year 1958 had been one of happy progress in all departments with increases in membership and financial giving noted.

Canon L. M. Watts welcomed the parishioners and following prayer gave a detailed report of service to the parish. He noted that there had been a total of 200 services in the church. Sunday School attendance had increased from 237 in 1954 to 275 in 1958; total visits made during the year were 1,132; there were 68 baptisms, 22 marriages, 41 burials and 25 confirmations.

W. D. Cockerill, treasurer and people's warden in presenting the financial statement reported that the receipts for 1958 were $18,402.32 compared to $16,606.96 in 1957 and the estimated budget for 1959 was set at $20,815.00.

Mr. L. A. Toole was appointed Rector's Warden and Mr. W. D. Cockerill, People's Warden. The following were elected to the Vestry: E. L. Carter, F. G. Collins, A. M. Delamere, P. K. Dickens, F. Godolphin, C. M. Hayes, W. D. Bodger, J. L. Johnson, E. M. Newman, D. C. Rowan, F. Tanner and Dr. P. Playfair. Honorary Vestry members are: H. Clemmens, A. E. Hargrave, A. Harris, E. Hutchinson, Lowry Johnson, Geo. Martin, R. H. Moore, V. Peach, R. Stevenson, S. C. Wilcox, H. T. Lord and F. Lowe.

Lay delegates to the Synod are: E. L. Carter, E. R. Gaston and G. Martin. Alternates: J. L. Johnson, A. M. Delamere and Dr. P. Playfair.

H. R. Churchill was reappointed auditor for 1959.

Annual reports given by secretaries of parish organizations namely: Sunday School, Ladies Aid, Chancel Guild, Woman's Auxiliary, Evening Branch of the W.A., Rideout W.A., Girl's Alumnae, Girls' Auxiliary, Junior Auxiliary, Choir, Chi Rho Fellowship, Brownies, Cubs, Scouts and A.Y.P.A., all showed progress in service given.

The parishioners unanimously moved that the Vestry make all necessary arrangements as soon as possible to obtain an assistant Curate.

Much discussion took place regarding a building site for the proposed new parish hall. The matter was left to the Vestry for further deliberations. The subjects of bus service and Sunday Schools for the Rabbit Lake, Evergreen area were also discussed. A resolution was passed that this parish immediately investigate and endeavour to start a branch Sunday School in the Evergreen area. Also to be studied by the Vestry is the matter of a single type envelope.

Regret was expressed at the absence of the new rector's warden, Mr. L. A. Toole who is ill in bed.

Following resolutions expressing appreciation to the Wardens and Vestry, the various organizations, the press and radio, the meeting concluded with prayer.

Little Theatre Play "Bewitches" Audience

by Pat Bourgeault

The first night audience at the Legion Auditorium Tuesday thoroughly enjoyed the Kenora Little Theatre's production of John Van Druten's comedy, Bell, Book and Candle. Those present were treated to a good performance under the capable direction of Jean McIntee. The small well picked cast performed with an alert sense of ensemble and an excellent regard for characterization.

The play which has to do with modern day witches, warlocks (male witches) and a "familiar", in this case a handsome "stand-in" black cat, provides many amusing incidents and the plot is definitely different from the usual run of plays but with a happy ever after ending.

In this play, Gillian the heroine played by Connie Eaton is a bewitching witch if ever there was one, she is a sorceress of the first order. She is capable of "hexing" even the very elements by stirring up thunder storms if the occasion warrants or compelling moths to eat their way through her best friend's (or enemy's) Persian rugs and mink coat. She deftly uses her powers to charm a very presentable young man, Shep Henderson, ably portrayed by Charles Cowlard, using Pyewacket the cat. Trouble develops when her warlock brother Nicky, played by Douglas Smith, decides to work for a living (by warlock standards) and her "witch" of an aunt admirably played by Muriel Smith meddle in her life. The climax is reached in the third act when Gillian discovers to her joy that witches aren't all they are cracked up to be.

Connie Eaton gives a convincing interpretation to the role [illegible] the needs. She can't believe in the beginning that she, as a witch, can ever fall in love or even cry. She finds the strength to break the bonds of "hexing", and this turn about is excellently done by this talented actress and is one of the best pieces of acting of the whole evening. Connie is particularly outstanding in the third act. Her stage deportment is good, she could have used a bit more voice projection in the first act and I would have liked her in a more contrasting dress color in the second act - her dress was too similar to men's suits, her red costume in the first act was a perfect contrast for the black cat.

Charles Cowlard, a newcomer to Kenora audiences who played the part of the very confused suitor, Shep Henderson, gave a good interpretation of the role. He performed with sweep and gave the part the character it needed. The love scenes in the third act were very convincing. Charles [illegible] jection, but this improved as the play went along.

Muriel Smith, as the aunt Miss Holyrod, was just about perfect, and gave an excellent portrait of a real witch of an aunt. She remained in character throughout and did wonders as the amiable beguiling accomplice, with a fine sense of light comedy.

Dougles Smith (in real life husband of Muriel) who played the part of Nicky was admirably suited to the role and brought a real sense of comedy to the play performing with distinction and chalking up a real success for himself. It was a pity that he slipped up on his cues, particularly in the second act, but this did not detract from his acting.

John Karwacki, as Sidney Redlitch was a convincing author and gave a first rate account of himself. His diction was good and he did wonders with this role.

Even the cat was completely in character and measured up to the ability of the players. I might add the cat didn't miss one cue and "she" or "he" deserves top billing along with the cast.

All in all the performance was a good one, the main criticism being the pace was a little too slow. The second act tended to drag a bit, and cues should be snapped up more.

There were some first night details that will be ironed out for tonights performance and the one in Fort William on Saturday. For instance the first act was well on before players had found the acoustics of the house. This was soon rectified and the audience was in for a merry evening. The stage setting was adequate.

Congratulations are in order foreverybody concerned for a thoroughly enjoyable evening. A bouquet also to Veronica Dreying preceeding the play and during the intermissions. The legion auditorium should be filled for tonight's performance.

R. D. Prefontaine Chairman Separate School Board

At the inaugural meeting of the Kenora Separate School Board held January the 26th, Mr. R. D. Prefontaine was elected chairman of the board and Mr. D. J. Sweeney, vice chairman. The following members were appointed to committees:

Finance Committee: D. J. Sweeney, M. L. Roy.

Property Committee: R. Prefontaine, L. Van Walleghem.

Management Committee: P. Plante, J. Zabloski.

Mr. J. [illegible] elected member was welcomed to the board by the chairman.

LIMITED TIME ONLY DO IT NOW!
ANY SPRING COAT 99c each
Acme-Kenora Cleaners
CALL 6459 FOR PICKUP & DELIVERY

Have You Any Property To Sell?
WE INVITE REAL ESTATE AND PROPERTY LISTINGS
APPLY
SUTCLIFFE AGENCIES LIMITED
INSURANCE - REALTORS
CUSTOMS BROKERS
Kenora, Ont. — Phone 6474

HOUSES FOR SALE
MORTGAGE LOANS
INCORPORATED 1908
CUSTOMS HOUSE BROKER
The Standard Realty
COMPANY LIMITED
INSURANCE
319 Second St. S.
Phone 6559
REAL ESTATE BROKER

Jack Watterson Ltd.
MEN'S SHOP
138 Main Street S. — Phone 2219

SPORTS PAGE

A. A.
P.O. Box 463
Lake of the Woods Group of Alcoholics Anonymous

Paramount
THURS. - FRI. - SAT.

Also: Mysterious Stranger and News
Show Times:
Mat. 2.15 - Eve. 7.15 and 9.20
ADULT ENTERTAINMENT
Last Time Tonight:
THE BADLANDERS
Show Times 7.15 and 9.20
Patrons Please Note:
No Matinee Tuesday or Thursday
Visit Our Comfortable Smoking Lodge
Coming Attractions: The Fly (adult entertainment); Geisha Boy; A Time To Love; No Time For Sergeants.

KEEWATIN MINOR HOCKEY ASSOC. TRACES GROWTH DURING 1951-1959

Since its inception in 1951 the Keewatin Minor Hockey Association has grown progressively. From a mere 50 players in 1951 to 130 in 1959. Teams have increased from 4 to 9.

There are several age groups listed through these leagues. In 1958 something new was started in this district with a Tom Thumb league of boys aged from 6 to 8 years.

Present teams are as follows: Tom Thumb, Millers and Bombers (6-8). Pee Wee, Kanucks and Eagles, (8-10). Bantam B, Hawks and Hornets (10-12). Bantam A, Warriors (12-14). Midget, Legion (14-16). Juvenile Kanucks (16-18).

The Tom Thumbs, Pee Wee and Bantam A play in Leagues and have Championship trophies for each of these leagues. This year they have been donated by the Robin Hood Oats Co. for the most valuable player awards for each of these leagues. An individual crest will also be given along with these trophies.

The Bantam A, Midget and Juvenile teams are entered in the Kenora Leagues and are now becoming highly respected teams. The Association has most valuable player awards for each of these teams.

1951-1952

This was a successful starting year, with one juvenile, 2 Bantam and one Pee Wee team. Financially the association ended up $57.41 to the good. The Executive in the first year was as follows: President Don Borton; Vice President Bill McKie; Secretary-Treasurer Mrs. Paul Bouchard; Executive Bill McLean, S. Magnusson, D. Cairns, J. Forbes, S. Anderson, Carl Christianson and Harold Johnson.

1952-1953

The second year, one juvenile, 2 Pee Wee and one Bantam team. All teams played a team from Dryden for their annual Booster day. Financially 1952 ended up $30.83 in the Black. The executive for that year was President Don Borton, Vice President Bill McKie, Secretary Don Guerette, Treasurer S. Magnusson, Executive D. Gordon, S. Anderson, H. Johnson, C. Christianson, A. Welch, G. McLay.

1953-1954

The third year, on November 20, 1953 saw an almost complete new executive, and one Juvenile, one Midget, 2 Bantam and one Pee Wee team. Financially the executive lost money, spending $492.95 and taking in $453.98. The executive for the year was, President Phil Eastwood, Vice President Walter Nicholson, Secretary Gord McLay, Treasurer S. Magnusson, Executive Bill Forbes, A. Welch, W. Zdep, Fred Kinch, Vic Ross, Dave Gordon, Harold Johnson and Svein Flostrand.

1954-1955

1954 had the following executive, President Don Borton, Vice President Stew Anderson, Secretary H. Johnson, Treasurer S. Magnusson, Executive N. Good, P. Eastwood, B. Gove, B. Forbes, V. Ross. Registered 207 players and operated one Juvenile, one Midget, 3 Pee Wee and 3 Bantam teams. The Keewatin Legion assumed sponsorship of the Midget club and broke even on the years operations.

1955-1956

Each year was getting bigger and better. The league organized on October 18, 1955 with the following executive. President S. Anderson, Vice President Bill Forbes, Secretary Treasurer H. Johnson, Executive B. Merredew, V. Ross, B. Gove, J. MacFarlane. The association was outfitted completely with new uniforms and goaltenders equipment. Financially it lost money but Keewatin Minor Hockey was completely outfitted with all that was necessary to play proper hockey.

1956-1957

This was the toughest year on operations as last year's debt had to be paid off. The organization meeting was held on November 15, 1956 with a most experienced executive voted in. Past President Stew Anderson, President Bill Forbes, Vice President Bob Merredew. Secretary Treasurer H. Johnson. Executive B. Gove, Gord McLay, John Heminger, Jim Pearson, Fred Walker. By December 15 it had paid off last year's debt and added one team to Bantam A class making the team total 9. In the money end a profit of $120.76 and a year of success.

1957-1958

The annual meeting was held on October 24, 1957 with the following elected: Past President Bill Forbes, President Bob Merredew, Vice President Cecil Robertson Jr, Secretary Treasurer H. Johnson. Executive Bert Gove, Fred Walker, Warren Hanstead, Sexton Karlson and John Heminger. The Bantam A team was completely outfitted. A constitution was passesd at the Hockey a more solid footing. A new league, the Tom Thumbs, was organized. Purchased trophies for all Leagues and one for most valuable player in other teams. Financially the best year a profit of $190.00.

1958-59

Organized on December 3, 1958 with the following executive: Past President Bob Merredew 4th year, President Cecil Robertson 2nd Year, Vice President Bill Forbes 6th year, Secretary Treasurer Harold Johnson Jr. 8th year. Executive: John Heminger 3rd year, Warren Hanstead 2nd year, Fred Walker 3rd year, Sexton Karlson 2nd year and Gib Sveinsson 1st year. Purchased new nets for Tom Thumb and new pads for Juvenile and Tom Thumb. Received trophies for our own leagues from Robin Hood Oats. Biggest project will be the Minor Hockey Night coming up on Saturday January 31 and also the planning of a night for Jack McKellar who retires the same night. Be there to see it. It will be a night to remember.

Under a law passed by the Republic of Israel in 1950 "every Jew has a right to immigrate to Israel."

Lyonesse, scene of Arthurian romances, was a legendary land off the coast of Cornwall.

TENDERS FOR PROPERTY

Sealed Bids, plainly marked "Tenders for Property" will be received at the office of the undersigned up to 8 p.m., Monday, February 9th, 1959, for property described as

"The North Forty feet by One Hundred and Fifty feet of Lot Number Twenty-five in Plan M3 - Kenora" formerly the Robinson Estate at 842 - Fourth Avenue South.

Further particulars may be had on application.

F. J. HOOPER,
Town Clerk.

"READ THE MINER AND NEWS CLASSIFIED ADS"

PROGRESSIVE - CONSERVATIVE
District Rally
LEGION AUDITORIUM - FRIDAY, JANUARY 30th
BANQUET and DANCE
6.15 P.M.
Guest Speaker - Allister Grosart
FEDERAL ORGANIZER
$2.00 PER PERSON
EVERYBODY WELCOME
DANCE ONLY - $1.00 PER PERSON
MEMBER'S BUSINESS SESSION - 11 A.M.-5 P.M.
Refreshments and Good Music

FARES REDUCED by Greyhound
SPECIAL ROUND TRIP
WINTER EXCURSION FARE TO:
VANCOUVER 54.70
Tickets on Sale to April 15.
Return Limit April 30, 1959.
For full information contact the Bus Depot, Kenora, Telephone 7172, or see your local Greyhound Agent or Independent Travel Agent.
RELAX! GO... Greyhound-Style

Best Buy In Town Today
'56 CHRYSLER
WINDSOR - 4-DOOR DELUXE
Radio - Automatic
Red and Ivory Tu-Tone
FOR THE BIG CAR BUYER
PRICED FOR QUICK SALE AT
$2695
AT
KENORA LTD. MOTOR PRODUCTS
Phone 8984 Connecting All Departments

ONTARIO TAU CHAPTER BETA SIGMA PHI
PRESENTS THEIR ANNUAL
"WINTER FROLIC"
AT THE HOTEL KENRICIA, FRIDAY, JANUARY 30
DANCING 9 TO 1 - ADMISSION $3.50 A COUPLE
TOM BROWN'S ORCHESTRA
REFRESHMENTS and BUFFET
FOR TICKETS PHONE 9318 - EVERYONE WELCOME

COMMERCIAL TRAVELLER
Now calling on all Towns and Villages North and West of Port Arthur to the Manitoba Border to carry our lines Dry Goods - Mens' Wear - Mitts and Gloves and Work Clothing as a sideline. Reference required - Excellent Commission. Box 307, London, Ontario.

Ontario-Minnesota Hockey League STANDINGS

WEEK ENDING JANUARY 25, 1959

TEAM STANDINGS

TEAM	GP	W	L	T	GF	GA	Pts
Warroad	12	[illegible]	[illegible]	[illegible]	[illegible]	[illegible]	[illegible]
Kenora	13	7	6	0	45	54	14
Fort Frances	13	5	7	0	25	37	10
Dryden	13	3	10	0	43	68	6

LEADING SCORERS

Player	GP	G	A	Pts	PIM
Gord Pennell - W	13	17	10	27	36
Murray Balagus - W	13	11	16	27	13
Rodger Christian - W	13	13	12	25	13
Chuck Lumsden - W	12	16	8	24	18
Frank Leroux - K	12	11	7	18	31
Geo. Melynchuk - FF	13	11	6	17	8
Toolie Kawulia - FF	13	5	11	16	8
Merv Dubchuk - K	13	12	3	15	31
Luke Bouchard - D	13	5	9	14	4
Sam Grafstrom - W	13	5	8	13	4

LEAGUE LEADERS

GOALS: Gord Pennell, Warroad - 17.
ASSISTS: Murray Balagus, Warroad - 16.
PENALTIES: Gord Pennell, Warroad - 36 minutes.

GOAL TENDERS

	GP	GA	Pct	SO	SS	PIM
Dan Bouvier - FF	1	1	1.00	0	31	0
Gord Dibley - W	1	1	1.00	0	25	0
Jim Henry - W	11	31	2.82	0	261	0
Harry Barefoot - FF	12	36	3.00	0	322	5
Murray McPherson - W	1	3	3.00	0	26	0
Allie Reynard - K	8	32	4.00	1	186	5
Bob Blake - K	5	22	4.44	0	132	2
Harry Lawrence - D	12	58	4.83	0	324	2
Stan Werbiski - D	1	10	10.00	0	26	0

WRIGHT THEATRE
SHOWING WEDNESDAY, THURSDAY & FRIDAY EVE.
ALL THE BROTHERS WERE VALIANT
Robert Taylor - Stewart Granger - Anne Blyth
Feature Starts 7.20 and 9.20 p.m.

HOCKEY AT THE THISTLE
TOMORROW, JAN. 29th - 8.30 p.m.
DRYDEN ROCKETS vs. KENORA THISTLES
ONTARIO-MINNESOTA HOCKEY LEAGUE
BANK NIGHT $70.00
ONTARIO-MINNESOTA HOCKEY LEAGUE

FOR SALE

FOR SALE — 47 Pontiac coach. 3 new tires. Heater. Signal lights. $100. Phone 2828.

FOR SALE — Mary Maxim sweater. Size 36. New. Also mandalin with case. Phone 9943.

FOR RENT

ROOM AND BOARD for 1 or 2 People. Central. Phone 9758.

FOR RENT — 3 room suite. 1286 Valley Drive.

MISCELLANEOUS

CAN TAKE PASSENGERS TO Kirkland Lake or Noranda areas about February 7. Phone 9668.

NEW GAME FOR THE YEAR — For all family entertainment. Low priced. Buy what you see. For free demonstration, P[illegible] 16-W-4.

WANTED

WANTED TO BUY — Lot in the Rideout. Will pay cash. Phone 7565.

WANTED — Contractors for skidding and hauling pulp wood and logs. See or phone H. L. Mulholland 39-W-2.

WANTED — Room and board for business gent. Phone 6750 after 4.00 p.m.

Educational Opportunities

FOR SALE — Driving wholesale confectionary business. For full particulars apply Box 18 Miner and News.

PERSONAL

Pain of Rheumatism, Sciatica, Lumbago, can be helped by taking RUMACAPS. Recommended by thousands of thankful users. Ask your Druggist.

NOTICE TO CREDITORS

ALL PERSONS having claims against the Estate of JOSEPH DERRY, who died on the 7th day of December, A.D. 1958, are hereby notified to send in full particulars thereof and their names and addresses to THE ROYAL TRUST COMPANY, 436 Main Street, Winnipeg, Manitoba, on or before Wednesday February 4th, 1959, at which date the estate will be distributed having regard only to claims of which notice has been received.

JACK K. DONER,
Barrister-Solicitor,
Imperial Bank Building,
KENORA, Ontario.
Solicitor for the Estate.

When in Winnipeg Stop at the
BRUNSWICK HOTEL
2 Blocks North of City Hall
571 Main St. - Ph. WH22331
Hot and Cold Water In All Rooms
Some With Baths
Rates: $1.75 and Up
Weekly and Monthly Rates
Arranged Parking Facilities

THE MAN FROM MARR'S
Says:
He Has An INTERNATIONAL TD-18 Crawler Tractor
complete with Isaacson Angledozer, 20 inch shoes, heavy duty equipment and ready for the toughest job.
LOW, LOW PRICE FOR QUICK SALE
Drop In and Inspect
W. H. MARR LTD.
100 Railway St. - Phone 6404
INTERNATIONAL CONSTRUCTION EQUIPMENT DISTRIBUTORS

"Well," said the landlady at breakfast, "have you something fresh to complain about this morning?

"Not this time," replied one of the boarders, "it's my egg."

Death toll on South Africa's roads totalled 2,254 in 1957, an increase of 359 compared with [illegible]

WANT-AD ORDERING MADE EASY
Phone 8936 - Say "Charge It"

KENORA'S NEWEST FLOWER SHOP
"The Glenne"
FLOWERS FOR ALL OCCASIONS
SPECIALIZING IN
- Wedding Bouquets
- Funeral Arrangements
Orders for Keewatin taken by Custom Electronics Enterprises - Phone 2561
"The Glenne"
Formerly Foster Florist
16 Main St. S. - Phone 8935

W. J. MAZEPPA AGENCIES
Life Insurance — General Insurance
Real Estate - Mortgage Loans
Phone (Office) 7829
34 Main Street

C. W. ROTNEM CO. LTD
Lakeside Plumbing and Heating
PHONE 7742

TO Toronto?

Prince George HOTEL
DOWNTOWN AT KING AND YORK STS.
Specializing in service to [illegible]
Rates from 3.[illegible] to [illegible]
Spacious Sample rooms
EVERYTHING NEW but the location
G. R. Gregory, Gen. Mgr.
FOR RESERVATIONS WIRE COLLECT

ED'S EAST END SERVICE
Opposite CPR Round House
Reg. Gas 44.5 Per Gal.
Repairs of all Makes of cars
PHONE 9728

For a Lift or a Haul
Give "BILL'S a Call
24 Hour Towing, Crane and House Trailer Service
PHONE 9010

Government Certified High Pressure

Pipe Welding Specialist
METAL FABRICATING and WELDING SHOP
- Ornamental Iron Work
- Steam Boiler Repairs
- Electric Welding
- Torch Cutting
- Repair Work
PHONE 7689
1431 Pine Portage Road
Kenora, Ont.

KENORA DAILY MINER AND NEWS
Published every afternoon, Monday through Saturday at 334 Second Street South, Kenora, Ontario.
Proprietors:
The Kenora Miner and News Limited.
Stuart King, Publisher and Editor.
Bill Wylie, Advertising Manager.
Frank Godolphin, Comptroller.
Member of the Canadian Daily Newspapers association. All rights of republication of local news or special dispatches published here are reserved.
Authorized as Second Class Mail, Post Office Department, Ottawa.

Funeral Directors

Brown Funeral Home (Kenora) Ltd.
Funeral Directors
429 2nd St. S. Dial 8683

"Say It With Flowers"
We Specialize In Wedding Arrangements and Funeral Designs
Ken Page - Florist
PHONE 8215

PROFESSIONAL

H. E. CHURCHILL
CHARTERED ACCOUNTANT
113 Main St. — Phone 6562

JACK K. DONER, L.L.B.
Barrister and Solicitor
Imperial Bank Building

T. A. O'FLAHERTY
Barrister and Solicitor
Law Office, Bergman Building
2nd Street South — Phone 6612

W. EDGAR NORTON, D.C.*
*Doctor of Chiropratic
CHIROPRACTOR
Standard Block — 128 Main St.
Monday thru Friday
9.30 - 12 a.m. — 1.30 - 5.30 p.m.
Saturday — 9 - 12 a.m.
Evenings by Appointment Only
Phones
Res. 9648 — Office 9563

H. D. Tansley F.A.A.O.
AND ASSOCIATE OPTOMETRISTS
Hours: 9 - 5.30 — Wed. 9 - 1
(Next to the Public Library)
30 Main St. S. — Phone 7067

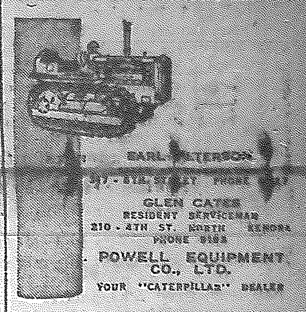
EARL PETERSON
397 - 5TH. STREET PHONE [illegible]
GLEN CATES
RESIDENT SERVICEMAN
210 - 4TH ST. NORTH KENORA
PHONE 9188
POWELL EQUIPMENT CO., LTD.
YOUR "CATERPILLAR" DEALER

Mastercraft UPHOLSTERERS
Custom Made Draperies and Venetian Blinds
Canvas and Metal Awnings
Dial 7953 For Free Estimates

Swen Bowman
ELECTRICAL CONTRACTOR
- Wiring
- Lighting
- Fixtures
PHONE 7447
110 Regina Ave.

KENORA JEWELLERY
Gifts for All Occasions
Watches and Repairs
Jewellery
LOCATION - Corner of Second St. S. and Matheson St.

PATS
KENORA STATIONERY and NOVELTY SHOP
Office Stationery
Steel or Wood Office Furnishings
REMINGTON QUIET-RITER PORTABLE TYPEWRITERS
ADDING MACHINES and CASH REGISTERS
Wedding Invitations
Record Players and Recordings
Rust Craft Greeting Cards
Novelties and Toys, Etc.
218 Second Street South
Phone 8769

SHERWIN - WILLIAMS
PAINT and WALLPAPER STORE
COMPLETE STOCK OF
WALLPAPER - MARINE FINISHES
ART SUPPLIES
INTERIOR & EXTERIOR FINISHES
Phone 6778 — Main Street — Kenora, Ont.

Stenographer Wanted

SHORTHAND NOT ESSENTIAL

5 Day Week - Pleasant Working Conditions

APPLY TO

JACK K. DONER

Barrister and Solicitor

Imperial Bank Building

"READ THE MINER AND NEWS CLASSIFIED ADS"

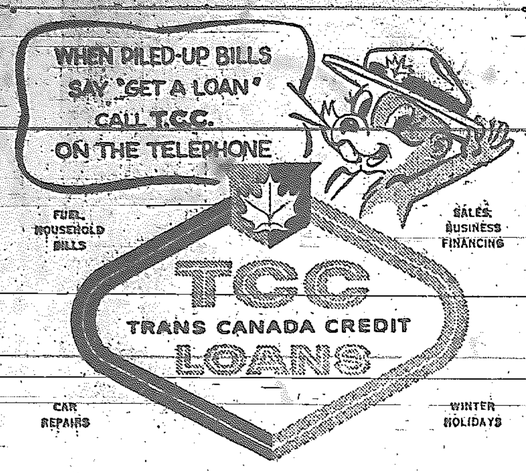

Loans from $150. to $2,500. or more.

Take up to 30 months to repay on a wide selection of loan plans.

Prompt, dignified service.

115 CHIPMAN ST., PHONE 9136

T58-49

PREPAYMENT

OF

1959 TAXES

Between January 1st and April 30th, 1959,

THE TOWN OF KENORA

will accept payments on account of 1959 taxes, and allow a DISCOUNT at the rate of

3 PER CENT PER ANNUM

TO JUNE 30th, 1959

According to the schedule shown below

COST IN FEBRUARY — 1st to 15th

On Amount	Discount
$ 10.00	$ .11
50.00	.55
100.00	1.11
200.00	2.21
500.00	5.54
1,000.00	11.09

C. S. McGIMSIE,
Collector of Taxes.

FLY TCA

COAST TO COAST IN CANADA

choose from express Mercury services, First Class services by prop-jet Viscount, or thrifty Tourist flights.

UNITED STATES

frequent flights to Seattle, New York and other major U.S. cities.

BRITAIN AND EUROPE

direct flights from Vancouver and Winnipeg to London via TCA's 'Hudson Bay' route — no change of plane. Good connections from Western centres.

FLORIDA AND THE SOUTH

frequent flights to Florida, Bermuda, Nassau, Jamaica, Antigua, Barbados and Trinidad.

FLY AND SAVE

Ask about the popular FLY NOW-PAY LATER plan. Also enquire about the big savings on Family travel.

See your Travel Agent, Railway Ticket Office or

TRANS-CANADA AIR LINES

See your Travel Agent, or TCA in Winnipeg — corner Portage and Main

LOCKHART—MALMO

Bethesda Lutheran Church, Kenora, Ontario was the setting for a pretty wedding Saturday, January 17, 1959 at 7 p.m., when Sonja Marie, twin daughter of Mr. and Mrs. Carl Malmo, of Kenora became the bride of George Arthur Lennox Lockhart, son of Mrs. George Arthur Lockhart of Kenora and the late Mr. Lockhart.

The double ring ceremony was performed by Rev. Floyd Johnson.

Miss Sandra Johanson presided at the organ and Mrs. Clifford Nolan was soloist. She sang the "Wedding Prayer", while the Bride and Groom were at the Altar, and during the signing of the register, she sang "Bless This House."

The bride given in marriage by her father, entered the church to the strains of "O Perfect Love." She was lovely in a waltz length gown of nylon lace and tulle over satin. The sculptured lace bodice was fashioned with a sweetheart neckline and lily point sleeves. The bouffant skirt of lace and tulle over satin featured a peplum of matching lace trimmed with pearls, sequins and rhinestones. Her finger tip veil of silk illusion fell from a dainty lace crown embroidered with sequins and pearls. She carried a cascade bouquet of American Beauty roses and stephanotis.

Miss Sandra Malmo, twin sister of the bride was maid of honor and was gowned in blue nylon brocade, in leaf design. She carried a bouquet of blue and white pom-poms.

The bridesmaids, Miss Phyllis Lockhart, sister of the groom and Miss Laurette Peloquin wore dresses of brocade in leaf design, Miss Lockhart in yellow and Miss Peloquin in green. They carried bouquets of green, yellow and white pom-poms.

Mr. David Lockhart, brother of the groom was Best man. Mr. Gary Donnelly and Mr. Karl Malmo, brother of the bride ushered the guests.

Following the ceremony a reception was held at the Vasa Hall. The brides table was centred with a three tier wedding cake offset by candles. The hall was nicely decorated with pink and white streamers and silver shaped wedding bells.

Mr. Lou Venus proposed the toast to the bride which was aptly responded to by the groom.

After the cutting of the cake, the bride and groom served it to their guests assisted by the bridesmaids. A delicious lunch was followed.

Dancing was enjoyed with Bob Cardinal's Orchestra playing for the evening.

Out of town guests were, Mr. Gary Donnelly, Miss Winnifred Bennett, Miss Shirley McGavin, Mr. and Mrs. C. A. White, Daughter Allison and Nephew Mr. Glenn Agnew. Mr. and Mrs. Lou Venus and Eleanor, Miss Marilyn Venus and Mr. Robert Venus, all of Winnipeg.

Mr. and Mrs. Lockhart will reside in Kenora.

Prior to the wedding the bride was feted at four showers.

The staff of the Royal Bank of Canada at Kenora entertained at a miscellaneous shower at the home of Miss Mary Lou Lionzio.

Mrs. Melvin Carlson, Mrs. Harold Hayberg, Mrs. Charles Sanna & Mrs. Oscar Carlson were hostesses at a miscellaneous shower at the home of Mrs. Melvin Carlson.

Mrs. Jack Palmer and her mother Mrs. John Carlson entertained at a miscellaneous shower at the home of Mrs. Carlson.

Members and friends of the Lakeside Baptist Church, entertained the bride at a shower and presented her with a set of Royal Albert China in the tea Rose design.

Adult Education Needed For Today's World

MONTREAL — Adult education is imperative in Today's world, stated Senator Donald Cameron, Director of the Banff School of Fine Arts and Chairman of the Province of Alberta Royal Commission on Education, in an address to the Chartered Institute of Secretaries of Joint Stock Companies and other public bodies in Canada, at the Mount Stephen Club.

"The story of the Banff School of Fine Arts is the story of a distinctively Canadian Institution created for the express purpose of providing an opportunity for people to continue their education," Senator Cameron said.

He said that the school has gained an International Reputation since it was organized 26 years ago, "Starting from scratch, without a dollar." Its graduates are giving leadership in hundreds of Canadian communities, he declared, in the fields of painting, music and theatre, and in the business world as well. Some 600 business executives across Canada have graduated in Management training courses at the school.

In 1937, Senator Cameron said, the school was operated on a $7,500 budget and a government subsidy of $2,500, and by 1942 was a self-supporting institution, but maintained the subsidy. Although the school still rents some 25 to 40 buildings a summer in Banff, its facilities are expanding every year, he said. The school now has its own classroom facilities for 400, sleeping accommodation for 500 and a dining room seating 600. In 1958, operating on a year-round basis, the school enrolled 73 groups and 7,000 people.

"In 1959, the enrollment will far exceed that of last year," he said, because new construction will provide much additional space. Now, two or three groups can be accommodated simultaneously.

Announcements

There will be a Social evening for the Graduate Nurses Association at the home of Mrs. Gordon Peterson, 617 Park Street on Thursday, January 29 at 8.00 p.m. All Graduate nurses welcome.

The Women's Missionary Society of Knox United Church will hold its Annual Tea and Sale of Home Baking in the Church Hall on Saturday, March 7th.

Saturday, January 31, Business Girls' Curling and meeting at 2.00 p.m. Everyone in attendance please, to discuss final arrangements for Bonspiel to be held on Sunday, February 1. First draw 9.00 a.m.

NEW SHIP FOR ATLANTIC CROSSINGS

Walker-On-Tyne, England -The keel for a new $23,000,000 Canadian Pacific Liner of 27,500 gross tons, largest passenger ship to be built on the Tyne for more than 50 years and largest in Canadian Pacifics fleet, was laid here in Vickers-Armstrong Naval Yard.

Yet to be named, the new liner will be 650 feet in length, 86 feet, six inches in breadth, with a service speed of 21 and fully air-conditioned accomodation for 860 tourists and 200 first class passengers.

The new liner will join the 25,500 ton sister ships, Empress of Britain and Empress of England in Service between Liverpool and Montreal during the St. Lawrence season in the spring of 1961.

Signal Hill, Calif., levies taxes only on oil wells in the community. No taxes on residence, buiding, etc.

Chenille Spreads
Blankets - Quilts **69c each**

CHENILLE OR LOOP PILE
Rugs up to 9 x 12 15c LB.

VET'S CLEANERS & LAUNDRY
PHONE 6409 FOR PICK UP

ANNUAL MEETING

OF

KENORA DISTRICT UNIT

CANADIAN CANCER SOCIETY

COUNCIL CHAMBERS

THURSDAY, JANUARY 29th - 8 P.M.

ALL INTERESTED ARE WELCOME

BUY YOUR CARDS NOW

FOR THE

NORMAN COMMUNITY CLUB

NEWSPAPER

B·I·N·G·O

ALL CASH PRIZES:

$500 FULL HOUSE

$50.00 HORIZONTAL LINE

$50.00 DIAGONAL LINE (BOTTOM B TO TOP O)

$50.00 VERTICAL LINE

$50.00 "X"

$50.00 DIAGONAL LINE (TOP B TO BOTTOM O)

$50.00 "Z"

PRIZES WILL BE DIVIDED EVENLY IF THERE IS MORE THAN ONE WINNER

BINGO NUMBER DRAWN EACH DAY AT 5 MINUTES TO 10.00 A.M. AND ANNOUNCED OVER 5 MINUTE BINGO PROGRAMME ON CJRL

TICKETS ON SALE AT ALL OUTLETS

WINNERS TO CALL 6021

BINGO CARDS 3 for $1.00

EACH ENVELOPE CONTAINS 3 CARDS

WINNERS TO CALL 6021

SHOP-EASY AND WIN

LAST WEEK TO ENTER FABULOUS FREE FLORIDA VACATION CONTEST

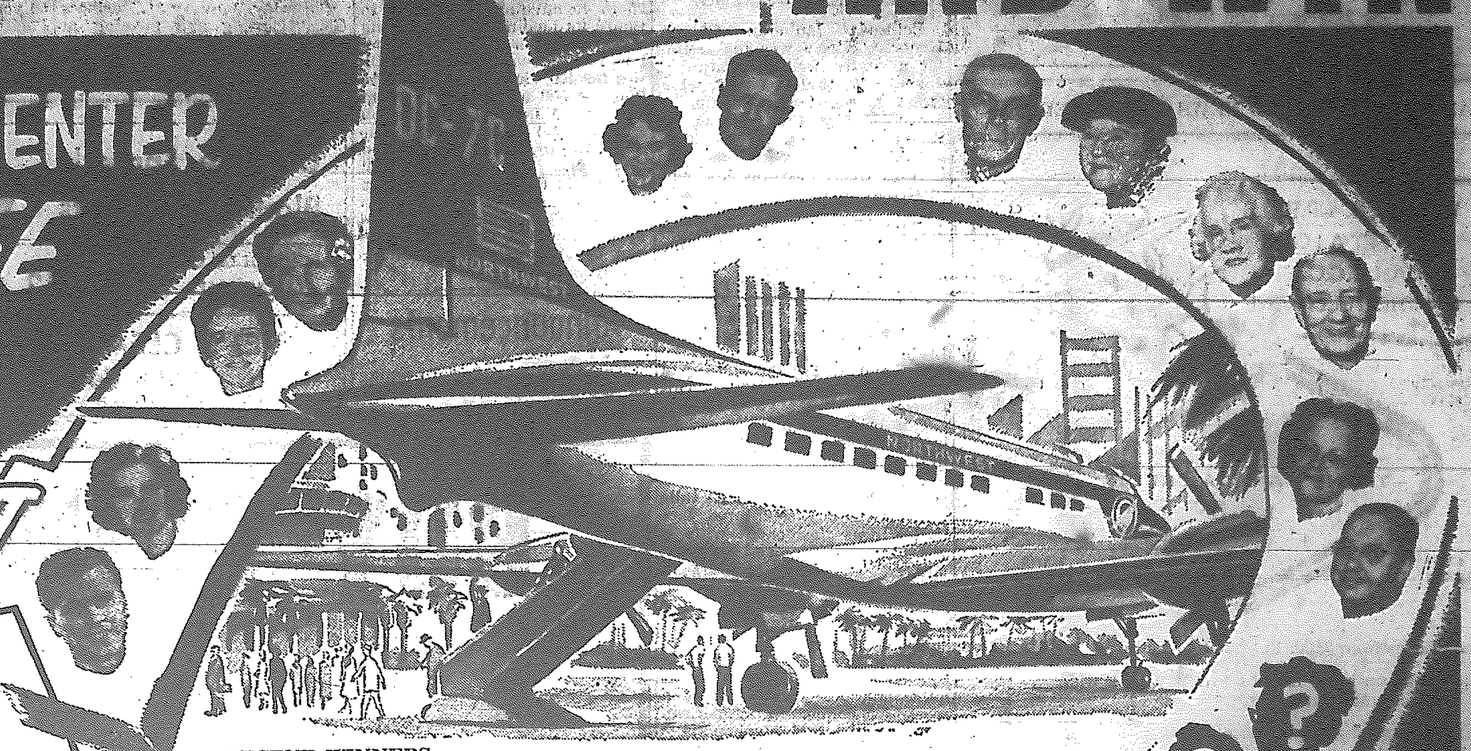

Congratulations . . .
FREE TRIP TO FLORIDA WINNERS
4 MORE TO GO!

THIS WEEK'S WINNERS
MR. and MRS. N. K. MUNN, 65 Berrydale Avenue, St. Vital, Man.
MR. & MRS. P. HALSTEAD, 260 North Cumberland, Port Arthur, Ont.

RECENT WINNERS
Mr. and Mrs. John Wright, 918 Summerville Ave., Winnipeg, Man.
Mrs. D. L. Hughes and Miss Shirley Hughes, 1106 Regent Crescent, Calgary, Alberta
Mr. and Mrs. J. H. Timmins, 1136 Walker Street, Regina, Sask.
Mr. & Mrs. I. M. Gallagher, 211 - 10th Avenue, Calgary, Alberta

LUCKY 16 CONTEST

IT COULD BE YOU!

ANOTHER GROUP OF

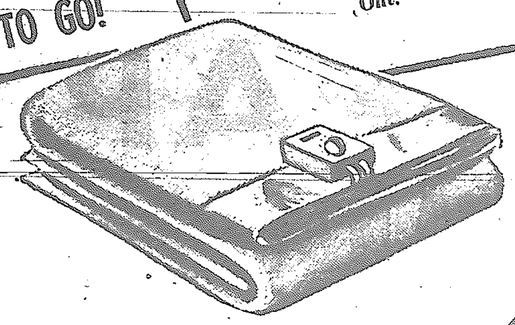

FREE electric BLANKET WINNERS

ENTER OFTEN!
ENTER TODAY!

MRS. J. H. ROBERTS, 221 East Mary Street, Fort William, Ontario
MRS. J. MacDONELL, 738 North Syndicate Ave., Fort William, Ontario
MRS. P. H. CULLEN, 1221 Young Street, Fort William, Ontario
MRS. S. A. ARTHUR, 605 Red River Road, Port Arthur, Ontario.
MRS. DELLA DEGAGNE, 49 Stevens Street, Marathon, Ontario.
MRS. D. GORDON, 3605 Centre Street, N.W. Calgary, Alberta
MRS. A. CHARMBURY, 2018 38th Avenue S.W. Calgary, Alberta.
MRS. ELSIE CLARK, 218 37th Street N.W., Calgary, Alberta.
MRS. W. H. LITTLE, 518 25th Avenue, S.W., Calgary, Alberta.
MRS. S. H. JINKS, 2407 17th Street, S.W., Calgary, Alberta.
MRS. WILFRED WHITE, Hinton, Alberta.
WINNIE MICHI, 320 Rosedale Avenue, Winnipeg, Manitoba.
MRS. RON GREGG, 277 Spence Street, Winnipeg, Manitoba.
MR. J. F. L. BRENNEN, Suite 3, Tyrone Apts., Winipeg, Manitoba.
MRS. R. OLSON, 447 Oakview Avenue, East Kildonan, Manitoba.
MRS. R. NORTHCOTE, 216 Wildwood Park, Winnipeg, Manitoba.
MRS. J. LUNNY, 530 3rd Street South, Kenora, Ontario.
MRS. McWATT, 401 Colonization Road, Fort Frances, Ontario
MRS. GORDON EDWARDS, 12 Birch Road, Atikokan, Ontario.
EVELYN MINTY, 1401 5th Avenue North, Lethbridge, Alberta.

MRS. V. MELANCHUK, 1459 Grey Street, Regina, Saskatchewan.
MRS. M. STAUFFER, 1377 King Street, Regina, Saskatchewan.
MRS. P. J. KESSEL, 2162 Athol Street, Regina, Saskatchewan.

MIGHTY MONEY SAVERS

★ PEAS	Libby's Fancy 15 OZ. TIN	5 tins	99c
★ CORN	Libby's Choice 15 OZ. TIN	5 tins	95c
★ BEANS	Libby's Deep Brown 15 OZ.	5 tins	99c
★ STRAWBERRY JAM	PURE YARROW 4 LB. TIN		99c
★ PEACHES	AYLMER CHOICE SLICED OR HALVES 15 OZ. TINS	2 tins	39c
★ COFFEE	Shop-Easy Coffee Break FRESH GROUND AT THE STORE		lb 69c
★ CAKE MIX	ROBIN HOOD FAMILY SIZE	2 for	79c
★ MARGARINE	Parkay	4 lbs.	$1.00

FLOUR	Five Roses	10 lb. bag	79c
PICKLES	Libby's Home Style - 16 oz.		33c
MUSHROOMS	Patty Hall Sliced 10 oz.	2 tins	69c
KLEENEX	Reg.	2 for	37c

SHOP-EASY STORES REDEEM ALL CHAIN-STORE FOOD COUPONS!

Prices Effective Thurs., Fri. & Sat. At Both Stores Main St. and Second St.

SHOP-EASY

CANADIAN OWNED - CANADIAN OPERATED

16 FREE TRIPS to FLORIDA

ENTER TODAY!

YOU AND YOUR HUSBAND MAY BE A WINNER

THE BEST PLACE TO BUY MEAT!

TOP QUALITY - EXPERTLY CUT & TRIMMED OF EXCESS BONE & FAT

PORK TENDERLOIN Small ..... LB. **79c**

LAMB ROAST Shoulder ..... lb. **25c**

SIDE BACON Sliced Sunset 1 lb. Package **49c**

WHITEFISH Fresh - Cleaned & Scaled MANITOBA Average 2 to 3 lbs. ..... lb. **25c**

SPARE RIBS LEAN AND MEATY **3 LBS. 79c**

ENCYCLOPEDIA NOW ON SALE VOL. NO. 14

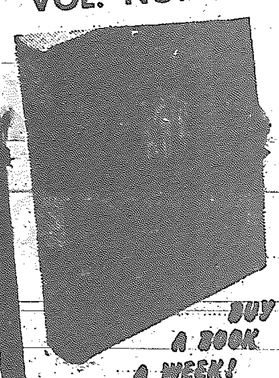

BUY A BOOK A WEEK!

NO.'s 1 - 13 STILL AVAILABLE

SOUP-N-CRACKER TIME

AYLMER TOMATO OR VEGETABLE **SOUP** **4 tins 49c**

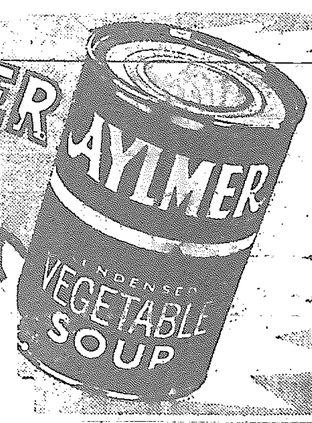

PIGGY BANK SPECIAL

VEL LIQUID KING SIZE TIN **85c**

Garden Fresh Fruit and Vegetables

GRAPEFRUIT - 12 FOR 69c

TOMATOES - 2 CTNS. 39c

PIGGY BANK SPECIAL

KLIK LUNCHEON MEAT 12 OZ. TINS **2 TINS 83c**

AYLMER FROZEN FOODS

PEAS 2 LB. POLY BAG **45c**

Strawberries 2 LB. POLY BAG **95c**

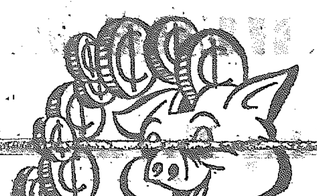

PIGGY BANK SPECIAL

Cat and Dog Food DR. BALLARD'S ALL FLAVORS **4 TINS 45c** CASE 48 - $5.29

STORES OPEN FRIDAY 'TIL 9.00 P.M.

YOUR ALL-CANADIAN COMPANY

SHOP-EASY

CANADIAN OWNED - CANADIAN OPERATED

Cor. Fulford Shot Through Mouth

(Continued from Page 1)

GRANDFATHER TESTIFIES

Nearly blind and hard of hear-

ing, Robert Young, father of Albert Young and grandfather of the accused, said of a visit by Tom Young to his home on December 24th. Said Tom arrived about 11.00 a.m. and stayed all day and remained all night. Witness said he first noticed Tom was gone about 4.00 p.m. December 24th. About 10.00 p.m. witness answered a knock at the hooked door, and Tom was standing waiting to be admitted. The accused put on a heavy coat and said he was going to Ear Falls. Witness said that two weeks earlier, Tom had taken his .303 rifle to Ear Falls to hunt deer. Touching the accused's coat, he felt something heavy. It was the bolt action for the rifle, said Mr. Young.

"Tom came back about 3.00 a.m. He never said nothing. He took his coat off and went right to bed." Mr. and Mrs. Young made tea, but Tom didn't want any, said witness.

Later, said the grandfather, I noticed that Tom still had his shoes on, and I asked him if I couldn't take them off.

"No, never mind, someone will be after me. I done something at Ear Falls. I won't live very long," was the answer, said the witness.

After daylight, a knock at the door brought Tom Bannatyne, who asked for Tom. The news in Ear Falls was that Tom had shot four people, maybe more, Mr. Young told Court that Mr. Bannatyne had stated. Witness said he was pretty scared and afraid to question his grandson. Later, when Tom got off the bed, witness said he spotted a black revolver under the blanket. His grandson said he "got that from a policeman after he was shot or after he shot him . . . I don't remember which he said."

Tom told his grandfather not to touch the gun. Next thing witness remembered was the sudden explosion of tear gas in the house, and of seeing Tom Young go out the door with his hands held high.

Mr. Brett asked witness about Tom Young's condition. The answer was that when Tom returned about 10 p.m. there was wine on his breath.

RECALLED

Inspector Needham was recalled to the stand and gave testimony on the taking of five statements from the accused on December 30th. Each dealt with the individual victims. The Inspector said he was aware of the contents of an earlier statement taken at Red Lake, and the importance of a voluntary statement for purpose of evidence. These latest statements brought the total exhibits to 22.

Recalled too, was Corp. MacGarva who was questioned concerning the circumstances of the taking of a statement, followed by questioning, of the accused at OPP Headquarters Building at Red Lake on the evening of December 25th.

This completed the presentation of evidence. The Crown Attorney said that written reports of the pathologist, ballistics experts, and any others, would be made available to the Defence.

The committal for trial, followed.

Many Adopting Parents Often Want . . .

(Continued from Page 1)

it was felt best to move them to another part of the district.

At the present time, Mr. McGeachie fells that there are two needs that the Children's Aid Society face in the Dryden area. The first is for more adopting homes for Roman Catholic children. One recent case pointed up this requirement. A young woman who was expecting a baby decided that her child would have a better chance in life if it were given into a home of her faith, the R.C. religion for adoption. She wanted to know if the child could go to the adoption home immediately after the birth. Told that there was no Roman Catholic home immediately available, she decided that, rather than have the baby pass an uncertain waiting period, she would make shift to keep it herself. It was her considered judgement, however, that the baby would have fared better in a loving adoption home where it could have been given a name.

The other problem that concerns Mr. McGeachie is the case (and there are many of them) where the father is working, or able to work, and yet making only a bare contribution to his home and the upkeep of the family that allows for no more than subsistence. In these cases the fathers are not meeting their moral obligation, the families are often in sorry straits, but the head of the house is in a shadowy preserve where he just misses being liable for prosecution.

"Sometimes the children can be said to be eating, and that is all," Mr. McGeachie explain "but we have no legal grounds for taking action." Needless to say the welfare of the children of such parents is of great concern to the Children's Aid Society but there are instances in which they have no jurisdiction to interfere.

OPPORTUNITY

YOUNG MARRIED MAN

TO REPRESENT LARGE INSURANCE COMPANY

Good Training, Good Income, Security Benefits and a chance to be your own boss

APPLY TO

D. McCLELLAN

WEDNESDAY EVENING, THURS. or FRIDAY A.M.

AT KENRICIA HOTEL

Norman Community Club

TODAY N-44

NUMBERS TO DATE: O-64; N-32; I-23; G-51; B-14; B-9; G-57; G-58; N-39; I-16; G-59; B-4; G-54;

Posture is a plus

YOU CAN GET FROM SLEEPING!

Honest! Good posture is an extra from your Sealy Posturepedic Mattress. It keeps your spine as a line—stands you, keeps you at your level best. You'll wake refreshed, feel relaxed, toned up. You stand straighter, sleep faster. Get a Sealy Posturepedic for comfortable sleep—firm support. Full or Twin Size...$79.50 Always. Matching Foundation $79.50

Foam Rubber 2-Piece Set $179.50

Sealy POSTUREPEDIC MATTRESS

THE T. EATON Co CANADA LIMITED

TO CALL EATON'S DIAL 6467

GUS LANDRY
DRAWER D.
KEEWATIN

HIRO OSHIRO
710 SECOND ST. S.
KENORA, ONT.

All forms of Personal and Business Insurance, including Life, Salary Replacement, Accident and Sickness Group, Fire, Marine, Automobile, Casualty, Bonds.

REPRESENTING THE TRAVELERS INSURANCE CO.

OFFICE PHONE 2214

BUZ SAWYER

LI'L ABNER

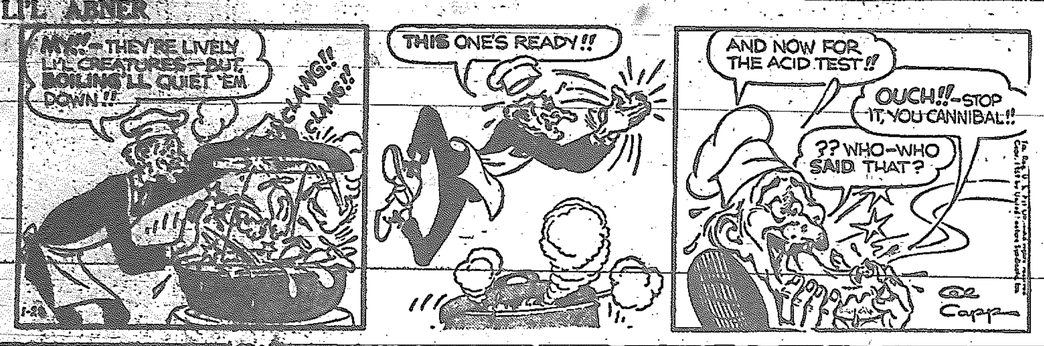

NU-WAY CLEANERS

PROUDLY PRESENTS

LADIES' BONSPIEL FINALS

BROADCAST TONIGHT on CJRL

HERE IS YOUR NU-WAY SCORE SHEET

1st Event - GRAND CHALLENGE:

RINK	1	2	3	4	5	6	7	8	9	10	11	12

2nd Event - LAKE OF THE WOODS:

RINK	1	2	3	4	5	6	7	8	9	10	11	12

3rd Event - CITIZENS:

RINK	1	2	3	4	5	6	7	8	9	10	11	12

4th Event - MERCHANTS:

RINK	1	2	3	4	5	6	7	8	9	10	11	12

WITH NU-WAY YOU'RE ALWAYS A WINNER

NU-WAY BROADCAST TIME - 9.00 P.M. OVER CJRL

MID WINTER SPECIALS AT TILLEY'S PHARMACY

Economy Size Vicks Vaporub	With Free Vicks Cough Drops	special $1.09
Lysol Disinfectant	Regular 79c	special 69c
Listerine Antiseptic	Two 65c Bottles Extra Special	both 89c
Clinical Thermometers	Reg. Value $1.75	special $1.35
Curad Plastic Bandages	With FREE Pocket Pack Kleenex	69c
Jaynes Vermifuge	Pinworm Treatment $4.00 Value	for $3.59
Richard Hudnut Egg Shampoo	$2.00	special $1.29
Lustre Creme Lotion Shampoo	Reg. 79c	special 59c
Fitch Shampoo	With FREE Massage Brush	special 98c
Vitalis Hair Tonic	Reg. 99c Size	special 80c
Schick Razor	With Blades and Palmolive Shave Cream - $1.89 Value	special $1.19
Trushay Hand Lotion	With FREE Emery Board Set	special 99c
Jergens Lotion	Economy Size with FREE Jergens Moisture Cream	special $1.15
Odorono Cream Deodorent	Reg. $1.25	special 79c
Vitalis Hair Tonic	With FREE Pocket Comb	special 69c
Dry Skin Mixture	Dorothy Gray Special Reg. $2.50 Size	special $1.25
Dumbo Bubble Bath and Toy	Walt Disney Reg. $1.19	special 89c
BABY PANTS	Playtex To Clear At	ONE-THIRD OFF
Noxema Skin Cream	6 oz.	special 98c
Satura Cream Special	Dorothy Gray With FREE Masque Frappe	$4.50

JUST ARRIVED

A FRESH SHIPMENT OF OLIN BROWN'S FAMOUS DIETETIC CHOCOLATES AND CHOCOLATE BARS

EXTRA SPECIAL IN THE CAMERA DEPARTMENT

TWO ONLY

MINOLTA 'A' CAMERAS

With Case
Reg. Value $57.90
Cash Price $43.50

ONE ONLY

ANSCO MEMAR CAMERA

Reg. Value $79.50
Cash Price $53.50

TWO ONLY

Polaroid Land Cameras

Reg. Price $87.75
Cash Price $71.95

ONE ONLY

Ansco Speedex Special Set

Reg. Value $75.00
Cash Price $43.50

TILLEY'S PHARMACY

MAIN STREET AT 2nd STREET SOUTH

The tragic events of Christmas Eve and early Christmas Day in the community of Ear Falls was related to Magistrate's Court yesterday at the preliminary hearing on a charge of murder against Tom Young. Two of the key witnesses were 18 year old David Young, brother of the accused and (right) 15 year old Percy Williams.

Thomas Young, 27, of Ear Falls, yesterday was committed to stand trial for the murder of Constable Calvin Fulford at the Spring Assizes which opens March 17th. Seen above, the accused is leaving the Kenora Court House under escort.

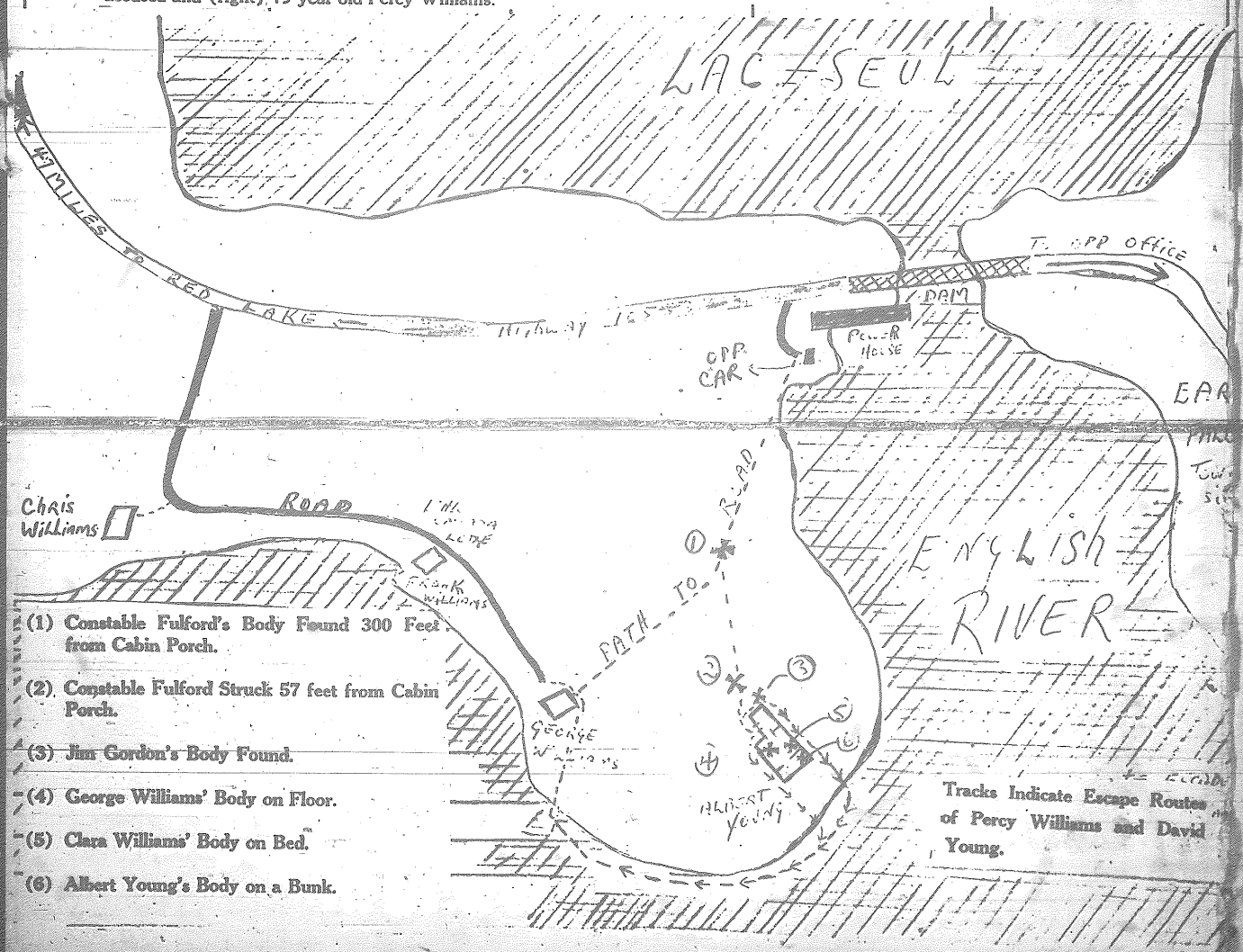

(1) Constable Fulford's Body Found 300 Feet from Cabin Porch.

(2) Constable Fulford Struck 57 feet from Cabin Porch.

(3) Jim Gordon's Body Found.

(4) George Williams' Body on Floor.

(5) Clara Williams' Body on Bed.

(6) Albert Young's Body on a Bunk.

Tracks Indicate Escape Routes of Percy Williams and David Young.

PROGRESS PICTURES OF KENORA'S NEW DOCK ON WATER STREET AND THE NEW BRIDGE TO TUNNEL ISLAND

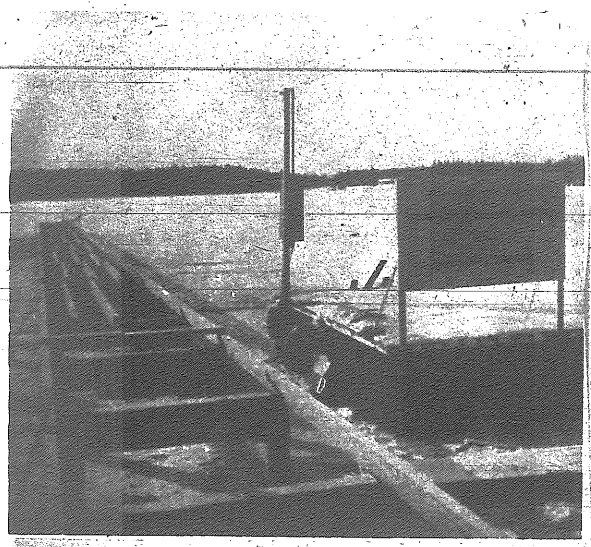

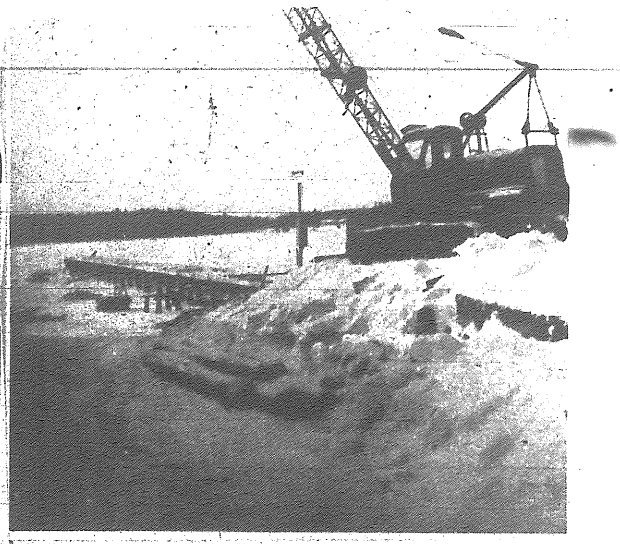

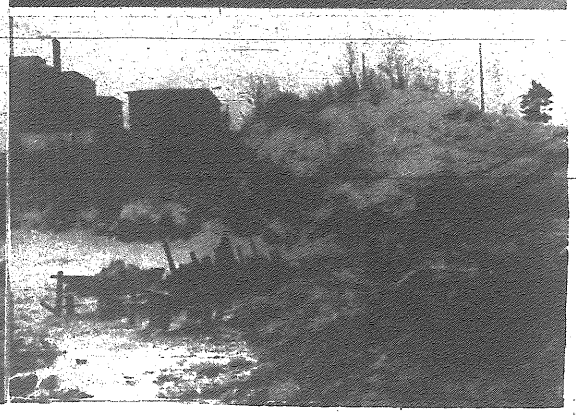

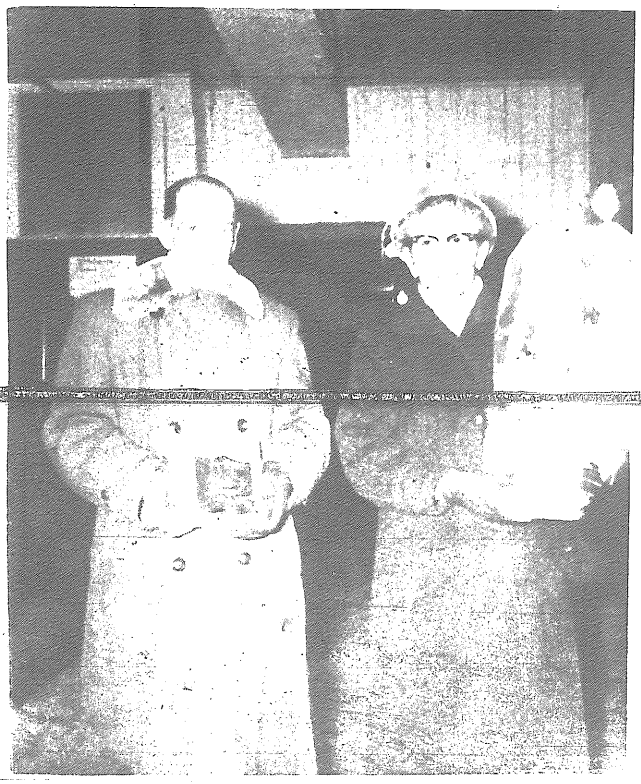

Sharing in the work of her husband, was Mrs. Watkinson, who often washed and mended hockey stockings and sweaters. At one time, said her husband, she even went into the coaching box to help a team out, which was playing without the services of a coach. A floral tribute was presented by Jack Watterson.

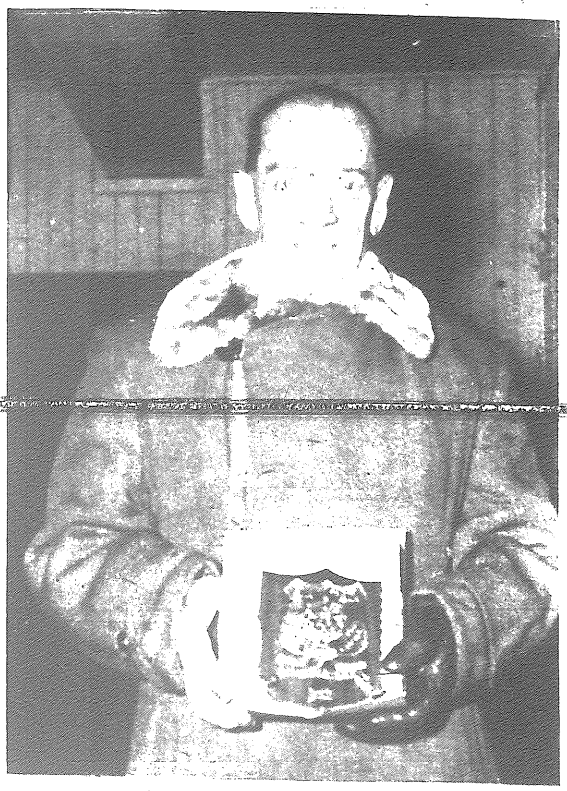

Merited recognition for his contribution to the well being of Kenora's youngsters, especially in the realm of hockey, was accorded Bill Watkinson Monday night at the Thistle Rink. Civic leaders joined in praising his work with the teen-age hockey players. Highlight was the presentation of a plaque, given by the Canadian Amateur Hockey Association. Honors were performed by Mayor Peter Ratuski.