Kenora Daily

Miner and News

★ By Mail — $6.00 per annum

KENORA, ONTARIO, FRIDAY, JANUARY 16, 1959

★ By Carrier — 15c per week

Ella-Lynns
Ladies' & Children's Wear
LEOTARDS
$3.95

Our EDITORIAL VIEWPOINT

THE COCKTAIL CONTROVERSY

FACTS — HISTORY AND OPINION

Few topics carry the deep-rooted conviction - thus the sharp division of opinion as does the question of availability of liquor in a community. This is true of Kenora today.

THE FACTS

The Kenora Town Council has been officially requested to put the question to a vote, by the Chamber of Commerce.

Led by the Ministerial Association, 300 or more petitioners have formally opposed this request. In democracy, each is entitled to his opinion and respected for it.

The law gives Council two alternatives: 1. It may call for the taking of a vote on its own authority; and 2. It may require as a pre-requisite, the presentation of a petition bearing the names of 25% of the eligible voters. In this latter case it has no alternative. The Council is not required to (and may not) act on the matter for some considerable time. No decision has, as yet, been made.

HISTORY

Since the advent of liquor in Manitoba, increasing numbers of citizens have discussed the desireability of similar outlets in Kenora. This was again given voice at the November meeting of the Chamber of Commerce. At that time it was decided to discuss the topic at the regular January meeting, to which the public was invited. It was so advertised. On January 5th, Chamber policy was determined, favoring a plebiscite.

CONFUSING ELEMENTS

As may well be expected, in such public debates, the issue tends to become clouded by side arguments and by the introduction of personalities. This is regretable. For example, published remarks have been attributed to the president of the Chamber, claiming he made statements relative to the question at the January 5th meeting. The fact is that Mr. Kennedy acted as any chairman should:- refraining from commenting on all topics at that meeting.

The editor feels it necessary to express regret that Rev. McCrae, minister of First Baptist Church found it necessary to state from the pulpit last Sunday, the fact that Mr. J. A. Sherrett reported the January 5th C of C meeting for this newspaper. It is well known that Mr. Sherrett, at the November meeting, made the motion to discuss the liquor topic at the January meeting. Urgent business required our attendance in Winnipeg on that day. Recognizing the importance of the meeting, the Editor requested Mr. Sherrett to cover the meeting for us, confident of his record of fair and accurate reporting over a period of 30 years. The accuracy of his report has not been challenged. The headline and prominence given the story are the responsibility of the editor. Mr. Sherrett's motives are above suspicion. Few people have the good of Kenora closer to their heart, than does he. His record of service to his country and to his fellow man, has earned for him deep affection. It was typical of him to say "sure" when we asked this favor. And Mr. Sherrett has always been a total abstainer.

OPINION

The evils of alcohol are very real. The efforts of those who wish to stress this fact deserves commendation. The dangers to the social drinker are known. Alcohol has proved a false friend to many; the ruination of others. To youth especially, alcoholic beverages present the critical challenge; often the turning point in the young life.

On the other hand, liquor is here to stay. It is the method of control, in order to minimize the dangers, to us seems the important question. Not to be denied also, is the right of individuals to determine conditions under which they live.

The Miner and News favors the holding of a vote.

We feel that the required gathering of a petition bearing names of 25% of the electorate is tantamount to the defranchising of citizens. The average turn-out at a civic election seldom exceeds 60%; often falls below 50 percent. In light of these figures to require 25% to declare their stand publicly in order to determine the will of the majority, hardly seems democratic.

Drunkeness is to be deplored. As a positive step towards the reduction of the number of drunks on our streets, we suggest that beer parlours now permitted to remain open until midnight, be closed at 11.00 p.m.

We suggest, too, that citizens not be told what they must drink, but be given freedom of choice. Liquor in a limited number of outlets which meet the highest standards of respectability; strictly controlled and available not later than 11.00 p.m. would not be a backward step. Rather it would tend to take it out from cars and hotel rooms and other secluded places where it is now forced.

We are not a crusader for liquor. We are for democracy.

88 Rinks Will Compete In Lake Of Woods Bonspiel

Plans for the 14th Annual Lake of the Woods Bonspiel sponsored by the Keewatin and Kenora Curling Clubs are nearing the completion stage. Capacity entry of 88 rinks has been reached comprising 29 outside entries and 59 entries from Kenora and Keewatin Curling Clubs.

Topping the outside entry is Winnipeg with 23 rinks and then two from Falcon Lake, Man., and one each from Rainy River, Dryden, Ont. Pine Falls, & Brunkhild Man.

Skipping the outside entries are Marno Frederickson, Strathcona Club, Bruce Hudson, Strathcona Club, C. Williams, Strathcona Club, Glen Kirton, Deer Lodge, D. Cameron, Deer Lodge, L. Sveinson, Strathcona Club, J. A. Flatt, Granite, R. B. Gay, Winter Club, H. Monk, Deer Lodge, C. A. Read, Winter Club, Al Johnson, Strathcona Club, Dr. W. C. Guest, Winter Club, J. D. Osborne Thistle Club, S. Chandler, Deer Lodge, J. Threlfall, Heather, W. D. Cheyne, Granite, G. Lewis, Pembina, T. Veal, Pembina, S. L. Posner, Maple Leaf, R. Gregory, Pembina, D. S. Halliday, L. F. Goodman and N. C. McCallum, all of Winnipeg, D. McKinnon and E. J. Schindler, Falcon Lake, Bob Reinsch, Brunkhild, W. A. McDonald, Pine Falls, B. Crowe, Rainy River and R. Cook, Dryden. Included in the foregoing are quite a number of well known skips of high repute promising to make this annual event a more highly competitive affair than in preceeding years.

Magistrate's Court

The docket at court this morning was light with only four cases being heard.

A Kenora man appearing for a second time on drunk charges was given a fine of $50 and costs or 30 days. Having liquor at a place other than a residence cost a local man $25 and costs. An Oak Lake man charged with creating a disturbance in a public place by fighting paid $25 and costs.

Failing to pay a parking ticket cost a local motorist $5.

2 Cars Extensively Damaged In Collision

A traffic accident Thursday morning involving two Taxi cabs extensively damaged both vehicles. Town police report that the accident occurred as S. Turcotte operating a Kenora taxi east on Ninth Street North was in collision with an Excel Taxi driven by A. Turcotte.

Pinecrest Assoc. Elects M. Bachynski

At a meeting of the Pinecrest Community Association he'd this week, officers and committee men were installed for the current year.

The executive are:

President - M. Bachynski

Vice-Presidents - N. W. Field and A. Price.

Sec.-Treasurer - E. J. Lebleu

There were four Committees established and the following volunteered as members: B. Gibson, K. Winkler, Mrs. W. Kidd, B. Dunne, Mrs. C. Banka, W. Gibben, Mrs. F. Leroux, M. Spendlow, G. Cox, W. Parfitt, W. Shewchuk and W. Tomashowski.

Mr. Ab Minor, gave a very interesting talk on the purpose of the Municipal Board and other items of community interest.

He commended the organization for their public spirit and interest in community affairs also the residents for their efforts as indicated by the landscaping around their homes.

Pinecrest Association have already built a skating rink, on land which was cleared by a community effort, and have a very progressive group of members.

Who Is Pyewacket?

You will just have to guess. Pyewacket is a non-committal, aloof; withdrawn sort of character, and he would only stare at you in an unrevealing sort of way, if you asked. He has a very important part in the comedy, "Bell, Book and Candle" which is to be played by members of the Kenora Little Theatre on the evenings of January 27 and 28 at the Legion Hall.

Pyewacket is unpredictable. He may yawn, purr or scratch—but there, we have let him out of the bag, and you might as well know that he is a cat! As the only feline in a cast of mere persons, he feels his importance not a little. You'll meet him at the play.

First Aid Classes Start Tonight

All those interested in taking the St. John Ambulance First Aid Course are reminded that the first class will be held this evening, Friday January 16th at 7.30 in the Canadian Legion Building.

The course for men and women will run for eight weeks and will be held every Friday evening from 7.30 to 9.30. Mr. Art Beasant will be the instructor.

New Telephone Numbers Coming To Keewatin

Plans are now being completed to change or modify all telephone numbers in Keewatin. Under the present schedule this number change will be effective in June 1959, with the central office known as KIngsdale 7.

The new numbering system, called the "two-letter, five figure plan" provides two letters and a digit in the central office prefix and four digits which makes up the rest of the number. The "2-5" method of numbering is becoming standard throughout the continent because of the many central office codes it can provide.

This change in Keewatin's telephone numbers is necessary because:

(1) The "2-5" plan will allow us more room to handle the telephone growth of Keewatin and provide us with additional numbers as we need them.

(2) It will mean that long distance operators in other cities where they have operator long distance dialing will be able to dial direct to our Keewatin customers without the necessity of coming through the Kenora operators.

(3) The "2-5" plan is necessary for the eventual day when Keewatin customers will be dialing their own long distance calls. A continent-wide numbering plan plays a key role in the customer (or direct distance dialing as it is known) long distance dialing system. The whole continent (Canada and U.S.A.) has been broken up into over 100 numbering plan areas, each of which is assigned a special three digit code. In addition, each telephone within an area must have a "2-5" number before it can be connected to the dialing network. This way, there are no two telephones

(Continued on Page 12)

HOUSES FOR SALE

MORTGAGE LOANS

INCORPORATED 1908

CUSTOMS HOUSE BROKER

The Standard Realty
COMPANY LIMITED

INSURANCE

319 2nd St. N.
Phone 6599

REAL ESTATE BROKER

LIMITED TIME ONLY

ANY SWEATER
JUMBO OR
MARY MAXIM ..... 59c each

Acme-Kenora Cleaners
CALL 6459 FOR PICKUP & DELIVERY

Have You Any Property To Sell?

WE INVITE REAL ESTATE AND PROPERTY LISTINGS

APPLY

SUTCLIFFE AGENCIES LIMITED
INSURANCE - REALTORS
CUSTOMS BROKERS
Kenora, Ont. — Phone 6474

LOSES LEADERSHIP AFTER 20 YEARS

U.S. Congressman Joseph W. Martin, Jr., right, of Massachusetts congratulates Rep. Charles Halleck of Indiana after Halleck narrowly defeated Martin for the house Republican leadership. The 74-70 vote put an end to Martin's 20-year reign as "Mr. Republican" in the chamber in the White House.

REDDITT

By Mrs. P. Ferguson

Mr. M. Fontaine has sold his taxi business to Mr. Cleo Fisk, who takes over January 16th, 1959. Mr. and Mrs. Fontaine and daughter will be residing in Kenora.

Mrs. W. Williams and family of Falconbridge, Ontario are visiting with Mrs. Williams parents, Mr. and Mrs. E. Mason.

Curling is in full swing once again in Redditt, also the rink, and the children are enjoying themselves every Friday evening. Hot dogs and Hot Chocolate is served for the Children. Coffee, etc. for the adults. This is in aid of the rink for the children, so let's see a good turn out by the parents every Friday evening. A lot of credit is due to Mr. C. Wflaud who is always there seeing to and helping where ever he can to help the wee fry.

Mr. and Mrs. F. Jackubec leave shortly for the states where they will be visiting relatives while there, they will have a short holiday in Mexico.

The Ladies Auxiliary will be holding their monthly meeting in the Legion Hall, Wednesday evening, January 21st at 8.00 p.m.

KEEWATIN NEWS

Mrs. Kember

Sympathy is extended to Mr. H. J. Rolston on the loss of his father, Mr. H. Rolston, who passed away in Virden, January 10th. Mr. and Mrs. Rolston and daughter Bareth left for Virden to attend the funeral.

They were accompanied by Mrs. P. Dean who will visit with her father at Virden.

Rev. Malcom Herman has returned to White Dog, after holidaying in the Kenora-Keewatin district.

Mr. Bob Oddson has returned to Waterloo College at Waterloo Ontario, to continue his studies.

Mr. and Mrs. J. W. Ferguson and family Georgina and James of Sheguiandah Manitoulin Island, Ontario have been the guests at the home of her brother-in-law and sister, Mr. and Mrs. Luke Francis have left for their home accompanied by her mother Mrs. Sarah Christianson who will visit with them for a month before leaving for Toronto to visit with her son-in-law and daughter, Mr. and Mrs. H. Deverell.

CHRISTENING SERVICE

Gayle Marie infant daughter of Mr. and Mrs. Joseph Barnard was christened recently in St James Anglican Church. Rev. [illegible] W. Whitford officiated.

Godparents are Mr. and Mrs E. Lelond.

Keewatin United Church Auxiliary Elect Officers

The annual meeting of the Women's Auxiliary of Keewatin United Church was held on Wednesday afternoon, January 7th in the Sunday School room. The following were elected to office for the ensuing year.

President—
Mrs. W. McLay.
Secretary—
Mrs. C. Christianson.
Treasurer—
Mrs. J. B. Green.
Collectors—
Mrs. S. Fraser, Mrs. H. Christiansen, Mrs. C. Johnson, Mrs. A. McKie, Mrs. J. Allan.

It was decided to hold the regular monthly meetings on the last Wednesday of each month rather than the last Thursday as in the past several years.

THISTLE RINK SCHEDULE

Friday, January 16
Figure Skating 4 - 6
Pee Wee, Cubs vs Maple Leafs 7.50 - 8.20
Wafroad vs Thistles 8.30
Saturday, January 17
Minor Hockey 9 - 12 a.m.
Public Skating 2 - 4
Jaycees Practice 4 - 5
Pee Wee, Canadians vs Redwings 7.50 - 8.20
Thistles vs Fort Frances 8.30
Sunday, January 18
Figure Skating 1 - 3
Public Skating 3 - 5
O.C.A. vs Westario 7 - 8
D. of H. vs Dingwall 8 - 9
Enforcement vs Parsons 9 - 10

BANTAM "B" SCHEDULE

Saturday January 17
Evergreen at St. Marys 10 a.m.
Rideout Excels at Skyline 10 a.m.
Coca Cola at Pine Portage 10 a.m.
Tuesday January 20
St. Marys at Coca Cola 7 p.m.
Skyline at Evergreen 8 p.m.
Saturday January 24
Skyline at Pine Portage 10 a.m.
St. Marys at Rideout Excels 10 a.m.
Tuesday January 27
Skyline at St. Marys 7 p.m.
Saturday January 31
Pine Portage at Rideout Excels 10 a.m.
Skyline at Coca Cola 10 a.m.
St. Marys at Evergreen 10 a.m.
Tuesday February 3
St. Marys at Skyline 7 p.m.
Evergreen at Coca Cola 7 p.m.
Saturday February 7
Rideout at St. Marys 10 a.m.
Pine Portage at Skyline 10 a.m.
Tuesday February 10
Evergreen at Rideout Excels 7 p.m.
Pine Portage at St. Marys 7 p.m.
Saturday February 14
Rideout Excels at Pine Portage 10 a.m
Coca Cola at Skyline 10 a.m.
Evergreen at St. Marys 10 a.m.
Tuesday February 17
Rideout Excels at Skyline 7 p.m
St. Marys at [illegible]een 8 p.m.
Thursday February 19
Skyline at Coca Cola 7 p.m.

COACHES: Please keep scoring statistics and phone scores to 6091.

EVERYONE IS CORDIALLY INVITED TO ATTEND
THE OFFICIAL OPENING
OF
EVERGREEN
SCHOOL ADDITION
to be held in the
SCHOOL AUDITORIUM
on
FRIDAY JANUARY 16, 1959,
AT 8.00 P.M.
HEAR AND SEE
"WHAT'S RIGHT WITH EDUCATION!"

BLONDIE

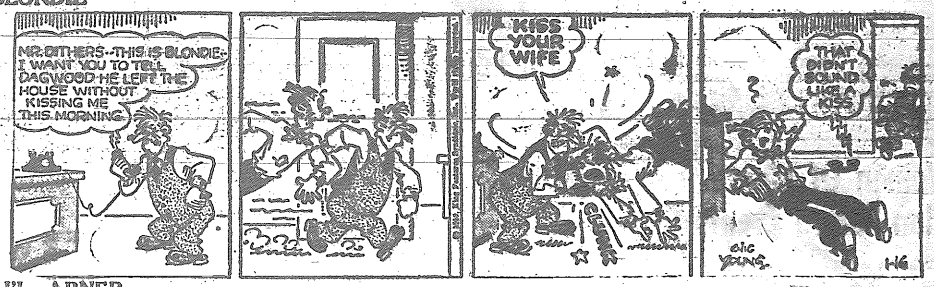

LI'L ABNER

RUSTY RILEY

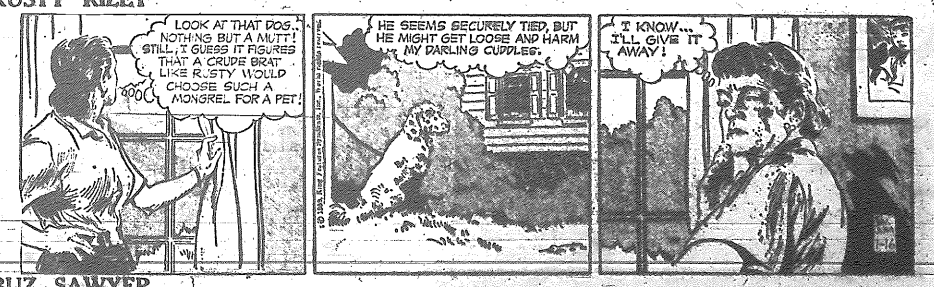

BUZ SAWYER

Mid-Winter Tune Up Special

- ★ Test Compression
- ★ Clean and Adjust Plugs
- ★ Test and Clean Battery Terminals
- ★ Clean and Adjust Points
- ★ Inspect Rotor and Distributor Cap
- ★ Inspect High Tension Wires
- ★ Clean Fuel Bowl and Gas Filter
- ★ Clean Air Cleaner
- ★ Free Up Heat Valve Manifold
- ★ Tighten Manifold Bolts
- ★ Test Cooling System for Leaks and Test Anti-Freeze
- ★ Tighten All Hoses
- ★ Adjust Fan Belt

AT

KENORA MOTOR PRODUCTS LTD.

Phone 8984 Connecting All Departments

GADGET WAILS AT RADIATION

Samuel E. Auchinc'oss holds the Banshee radiation monitor, a tube that will fit into any radio or television set and which sounds a warning when exposed to radioactive fallout.

New Telephone Numbers . . .

(Continued from Page 1)

within a single area which have the same number.

How will the "2-5" number change affect present numbers?

Take for example the number 2804. At present to call this number you dial 2804. After the "2-5" cutover that number will have been changed to KIngsdale 7-2804 and you will dial KI 7-2804.

Since the "2-5" number change involves all telephones in the Kenora, Keewatin and Jaffray-Melick area, additional details will be furnished the public as the plan progresses.

Some of the dials on the Keewatin telephones will have to be changed since they are the type showing only the digits - end of course, for "2L-5N" all sets must be equipped with dials showing the letters as well as the numbers.

Because every customer's telephone must be checked and converted over to "2L-5N" numbering ready for June 1959 cut-over, our maintenance men must have this work done well in advance. Some time between now and the cut-over date your telepehone will be checked and readied.

PLEASE DO NOT DIAL THE NEW NUMBERS UNTIL THE CUT-OVER DATE WHICH WILL BE PUBLISHED LATER.

This information is supplied by the Keewatin Telephone System to enable their subscribers to have a better understanding of the new numbering system being prepared.

KENORA'S NEWEST FLOWER SHOP

"The Glenne"

FLOWERS FOR ALL OCCASIONS

SPECIALIZING IN

- Wedding Bouquets
- Funeral Arrangements

Orders for Keewatin taken by Custom Electronics Enterprises - Phone 2561

The Glenne

Formerly Foster Florist

16 Main St. S. - Phone 9955

Dobbin Has Had His Day In North Ontario Bushland

TORONTO The horse has had his day in Ontario's bushlands.

Within the next few years, according to officials of the Department of Lands and Forests, Dobbin will vanish from the woodland scene. For the first time in the history of one large northwestern Ontario pulpwood company, no horses were used in 1958; none will be used in 1959.

Therein lies the story of modernization in the woods industry. Today, the tractor and bulldozer, the portable mill, the slasher-on-wheels may be found everywhere in the north. The chain saw, a few pounds of lightweight metal, cuts more in a day than the cutter with a buck-saw could drop in a week; the riverman who formerly had to pack the weight of a hickory pike-pole now uses much lighter aluminum and, of course, safety measures which would never have been dreamed of a few years ago are now standard. For instance, almost every cutter in the bush today must wear a safety helmet or lose his job.

Sitting around the "boarding house" stove in the winter, the real old-timers of Lands and Forests, the rangers who have grown up to see conditions change to an extent they never dreamed of years ago, wonder as do all old-timers "What the world is coming to". But they admit, freely, they're glad to see the changes which have been effected.

There were times when they made long winter patrols by dog teams, without being in touch with headquarters for days or weeks. Today, they are still making patrols, but radio and the ever-present Department aircraft are there for their use, too.

Whether employed in industry or by the Department, their living conditions have changed very considerably for the better. It wasn't so long ago that, "$30 a month and found," was the standard pay of the wood cutter or the forest ranger. In the case of the former, he slept in a long dormitory, which might contain 100 beds; today he lives in a dormitory, but sleeps in a cubicle in comparative privacy, on white sheets, with laundry facilities available, along with instant two-way communication with his home. In some of the woods industries today, men are taken to and from their homes to the woods operation by bus, commuting with as much comfort and ease - or more so - than the average city worker.

Despite all the improved facili-

Successor To Serov As Security Chief

Alexander Shelepin, 40, is Russia's new chief of the security forces. He replaced Gen. Ivan (The Terrible) Serov, who helped vote in his successor in a meeting of the Supreme Soviet. Last April, Shelepin was first secretary of the Soviet Young Communist league.

ties, though, both regret the passing of the horse. In many lumber camps, you can still find pennies or other coins nailed to the bottom of feed boxes to ensure that Dobbin would always have food, even in the equine Heaven to which he seems now destined.

SPECIALIST KNOWS ALL ABOUT NOSES

Los Angeles—It's amazing what Ralph Riggs knows about noses.

"The nose of a negro," says specialist Riggs, "is designed as an air cooler The caucasian's nose is an air heater."

Dr. Riggs, of Louisiana State University, got onto the subject while addressing a seminar on nose surgery at the College of Medical Evangelists.

Another thing about noses. They are part of the mechanism the body uses to make you turn over while asleep.

"In 70 per cent of the cases," said Dr. Riggs, "I can tell what side a person sleeps on by examining his nose.

"A person is directed by his nose to turn over every hour or so. One side of the nose takes it easy while the other side takes over the task of doing most of the breathing. If you sleep on one side more than the other it will show up in your nose."

Dr. Leland House of the college cautioned that nose operations "can interfere with one's fixed point of reference."

Take away the nose you've been looking past all these years and what happens. You're lost.

If you have to have a new nose he said, be sure you undergo psychological treatment before and after.

Ecuador is the chief source of balsa wood, strong but only half as heavy as cork.

GREYHOUND announces

TEMPORARY SUSPENSION IN SERVICE BETWEEN KENORA AND PORT ARTHUR

EFFECTIVE JANUARY 19th, 1959

SERVICE IS EXPECTED TO RESUME JUNE, 1959

(Advance notice will be given)

- No change in Greyhound service between Kenora and Winnipeg.
- Minor schedule change in service between Port Arthur and Nipigon. See your local Greyhound agent for details.

Greyhound

Sealy "Fleur-de-lis" TWIN BED SET

Mattress design matches Bolta-tuft washable headboard

- Sculptured "Fleur-de-lis" pattern headboard
- Smooth-top mattress
- Matching box spring
- Metal frame on casters

$99.95 COMPLETE BED

GUS LANDRY
DRAWER D.
KEEWATIN

HIRO OSHIRO
710 SECOND ST. S.
KENORA, ONT.

All forms of Personal and Business Insurance, including Life, Salary Replacement, Accident and Sickness Group, Fire, Marine, Automobile, Casualty, Bonds.

REPRESENTING THE TRAVELERS INSURANCE CO.

OFFICE PHONE 2214

SAVE $19.55

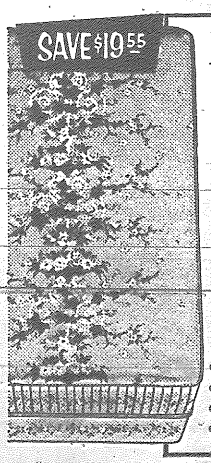

Specially made—specially priced!

Sealy BUTTON-FREE® MATTRESS

39.95

COMPARES WITH $59.50 MATTRESSES

- Smooth-top, hard-wearing cover
- Hundreds of firm-support coils
- Crush-proof, pre-built borders
- Vented sides—strong handles

THE T. EATON Co LIMITED CANADA

PHONE 6467

The Inaugural Meeting

OF THE

KENORA PUBLIC SCHOOL BOARD

WILL BE HELD IN THE BOARD OFFICES

ON

MONDAY, JANUARY 19, 1959

AT 8.00 P.M.

A. FRIESEN,
Secretary-Treasurer.

Jack Watterson Ltd.
MEN'S SHOP
138 Main Street S. — Phone 7212

SPORTS PAGE

A. A.
P.O. Box 463
Lake of the Woods Group
of Alcoholics Anonymous

In the first 10 months of 1958 construction awards in Canada totalled over $3 billion, an all-time high and more than the total for the whole of 1957.

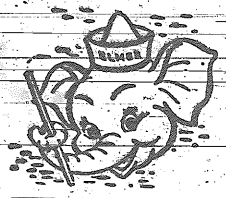

ELMER'S THEATRE PARTY
PRIZES AND FUN FOR ALL!
PARAMOUNT

KIDDIES . . . This Saturday Morning at 10 a.m. see "HIS MAJESTY O'KEEFE" with BURT LANCASTER Plus Serial and Cartoons. 12 Lucky Ticket Numbers win Cartons of Ice Cream - Compliments of Lakeland Dairies. Doors Open 9 a.m. Show starts 10 a.m. Children 15c - Adults 25c. Parents are always welcome. Use Theatre Gift Tickets and avoid the chance of losing your money, or standing in line.

Keewatin Inter Club Curling Bonspiel Enjoyed

A very successful 16 rink double division mixed bonspiel was held at the Keewatin Curling Club on Sunday, January 11th. Curling began at 9 a.m. and continued throughout the day until 11.30.

Winners of the first division were Brian Hanstead, Lois Sveinsson, Phillip Walsh and Betty Lou Contini.

Second division winners were: George Morden Jr., Ruth Anderson, Jim Chalmers and Marilyn Anderson.

This event proved very popular and members are looking forward to many more similar bonspiels during the curling season.

An interclub bonspiel is planned for Sunday, January 18th with 8 Kenora rinks and 8 Keewatin rinks beginning at 9.00 a.m. and with the last draw to be at 9.15 p.m.

Entries from the Kenora Club are to be made to the Secretary of the Kenora Curling Club and entries from the Keewatin Club to the Secretary of the Keeewatin Curling Club.

Paramount
TONIGHT - SATURDAY

Also: Woodsman Spare That Tree and News
Show Times:
Mat. 2.15 - Eve. 7.15 and 9.20

Patrons Please Note:
No Matinee Tuesday or Thursday

Visit Our Comfortable Smoking Loges

Coming Attractions; Naked and the Dead; Harry Black and the Tiger; Badlanders; A Certain Smile;

Kenora Keewatin Minor Hockey - Juvenile League

STANDINGS
TO JANUARY 13th, 1959

Teams	P	W	L	T	Pts
L. W. Indians	3	3	0	0	6
Jaycees	3	2	1	0	4
Keewatin	3	1	2	0	2
Legion	3	0	3	0	0

THIS WEEKS' GAMES ARE:
January 17th—Lake of the Woods Indians - Keewatin Kanucks at Keewatin Rink 8 p.m.

Men's League Bowling News

There was quite a shuffle in the standings Tuesday with last week's leaders having a rough night. Twelve teams changed their positions with Bowling Alley bouncing into first place for the first time this season. Only one big pin behind were the Missing Links who were hitting on all cylinders. Bank of Nova Scotia held their third place position while Pitts, last week's leader, dropped to fourth.

D. Macdonald 235-248 (701), B. Garrison 272 (619) and spare B. Seniw (130 pins over average) paced the Links to their 3440 total, tops for the night. O. Olson 256-226 (675) and F. Kowpak 281-222 (642) were best for Bowling Alley who obtained 3398 pins. Only 10 pins behind were Molsons and it was A. Michaluk 294-380 (868) who was chiefly responsible for their total. He had help from steady S. Crook 233 (645). Bank with J. Langely 251 (624) supplying the power for their 3323 total. Ab, who rattled off 8 straight strikes neatly in the 380 game, was foiled with a cut-out in the ninth. He came back with a strike in the 10th frame only to leave a corner pin up on his next delivery and ruin his chance for the high single. Ad needed 254 in his last game for the High Three but ran into tough luck. That's still great bowling Ab!

Other big series were: J. Kostick 263-220-220 (703), C. Zroback 234-234 (683), R. Lavergne 297-222 (670), F. Blake 280 (670) and J. Zilinski, 290 (653). High individual games were: R. Nelson 222-221 (2 games) S. Ralko, 258 (626) R. Williamson 272 (601), N. Seniw 617, R. Poirier 619, R. Miclash 280, R. Lofman 241, C. Manson 240, G. Baletki 232, H. Krutz 231, W. Birch 228, R. Williamson 228, M. Kozie 226, R. Kowa[illegible] A. Conlon 222 and R. Sudyn 222. Reggie is sure holding up those Alley-men while I wonder what happened to Wilf in his last game. (It was under 100). J. Kinger tied the high three held by yours truly in the Mando league Monday and also lifted his average to 220. Newman's team will sign up this bowler in

(Continued on Page 11)

WRIGHT THEATRE
SHOWING SATURDAY MATINEE 1.30 P.M.
SATURDAY, MONDAY and TUESDAY EVENINGS
THE HAPPY ROAD
Gene Kelly - Barbara Laage
Feature Starts 7.20 and 9.20 p.m.
Last Time Tonight: HOT CAR GIRL & CRY BABY KILLER

LET'S TALK CARS

"FANTASTIC" CAR DEALS

There have really been some fantastic deals cooked up lately to sell cars.

Just imagine: cars for $1.25 a week, then reduced to 95 cents a week!

This is what happened, I'm told, in Jacksonville, Fla. when some of the sharper operators got in a free-for-all (or almost free) food.

One firm offered cars for sale, with good trade-ins, at $1.25 a week. Then another outfit beat him out by offering cars for 95 cents a week.

It sounded fine, until you read the fine print. Then you saw that after 12 months of these next-to-nothing payments the entire balance came due. That had to be paid off in another 12 months.

The customer still had to pay for the car and that, although it sounds a little trite, is still true. They still had to pay for it someway.

Of anyone around here, I think we've been the leaders in making the ownership of a car a realizable goal for the largest number of people. But when you start to fool the people you're doing no one any good.

You do a real service, I think, when you offer the lowest REAL prices on cars, with financing terms to make it a sensible pay-as-you-go proposition.

Our boys often shop around themselves and we know that our customers, when they add up all that they have paid for their cars, get the best bargains.

Henry Kenutt

Dingwall MOTORS LTD.
DEPENDABLE SERVICE FOR OVER 33 YEARS
KENORA TEL. 6484

Norman Community Club
TODAY B-14
NUMBERS TO DATE: O-64; N-32; I-23; G-51;

JUVENILE HOCKEY
Saturday, January 17, 1959
LAKE OF THE WOODS INDIANS
vs.
KEEWATIN KANUCKS
8.00 P.M. — KEEWATIN MEMORIAL ARENA
Admission 35c - 25c - 15c

HOCKEY AT THE THISTLE

TONIGHT January 16th - 8.30 p.m.
WARROAD LAKERS vs. KENORA THISTLES
BANK NIGHT $40.00

SATURDAY, JANUARY, 17th
FORT FRANCES CANADIANS vs. KENORA THISTLES

ONTARIO-MINNESOTA HOCKEY LEAGUE -:- 8.30 P.M. -:- ONTARIO-MINNESOTA HOCKEY LEAGUE

Off the Cuff

by Rick Hunt

THE CALM AFTER THE STORM

Caesar's army would have been shaking in their boots if they were camping near the Dryden Arena on Wednesday evening. The exuberent clamoring spectators who reside in the other paper town made the evening resemble another V-Day celebration. It was the day that the Dryden Rockets defeated the Kenora Thistles, and it was the day that the Thistles finally met their Dryden Waterloo. It was called a spectacular evening. It was hockey in the Ont.-Minn. Hockey League style. Rivalry knows no equal when it comes to drawing the paying customer. You can be very sure that the next time the Rockets soar into Kenora's orbit the Thistle Rink will be packed. It's hard to predict what will happen in Dryden when the Thistles return there in a number of days.

There is now calm after the storm in the northern regions. The power from Warroad is now in town with their winning pennants flying from their cars. Their first place record is not likely to fall this season and the Thistles should finish in second place. To-night's contest will probably be Warroad's toughest game this season. The local red and white crew realize that this will have to be a good game for the local fans. Uncle Charlie Rayner may switch his line-ups for this evening's game to add a bit of spark to the Kenora offensive. What the Lakers will bring is well known to all. They have five strong imports which includes a top rate goalie. Their American boys are no easy jig-saw puzzle. The Thistles are going to have a big battle on their hands; we certainly hope that they can defeat the so-called Giants from the near south. Tomorrow evening another test of courage will face the Thistles when the border town Canadians are in town. Truth is stranger than fiction; therefore we think the Thistles should come away with two points over hockey's weekend in Kenora.

Because The High School curlers could not possibly represent Manitoba in the Canadian Junior Playdowns, they are making plans to send a team to Fort William by the end of the month to battle for the Northwestern Ontario position in the little brier. The local boys will be battling on Saturday to decide who should go to the Lakehead as Kenora's official representative. Terry Johnson's crew and Dave Robert's four will do battle for the right. Terry has the strongest team on paper. He has Don Cameron at third, his brother Larry at second and Jack Walkey throwing lead rock. Dave Roberts has Bill Burris at third, Tom Brett at second and Hube Start at lead. Terry's rink has had more experience in curling than Dave's four, but curling proves to be against reality at certain times. Best of luck from the cuffer to both teams.

MOONSHINE MAGOO - "Klondike Ike has gone and bought one of those television sets. Now he has snow inside his house a well as outide."

KLONDIKE IKE - "Hesoid said that both potter is jealous of potter and craftsman of craftsman; and poor man has a grudge against poor man and poet against poet. I say that Moonshine is jealous of my teleyvision set."

KEEWATIN Curling Club Schedule

FRIDAY JANUARY 16
6.45 PM
1. W. Davidson - H. Rolston
2. L. Contini - W. Currie
3. Al McLeod - Al McKie

9 PM
1. J. Forsythe - K. McKellar
2. C. Carlson - K. Cossey
3. P. Kinch - P. Zulesky

SATURDAY JANUARY 17
Mixed Social - Men's & Ladie's Clubs (Keewatin) And Their Wives, Husbands, Girl-Friends, or Boy-Friends (One Per Each) 7.30 p.m. To Midnite.

MONDAY JANUARY 19
6.45 PM
1. Carl Carlson - T. Davidson
2. P. Kinch - H. Christiansen
3. J. Forsythe - Ed Holmes

9 PM
1. G. Harkins - P. Zulesky
2. Wes Moore - K. McKellar
3. J. Bedding - K. Cossey

TUESDAY JANUARY 20
6.45 PM
1. A. N. Hansen - W. Powell
2. P. Robertson - D. J. McLean
3. L. Batchelor - F. Davis

9 PM
1. W. Burton - W. Currie
2. L. Queen - Al McKie
3. R. Allan - H. Rolston

WEDNESDAY JANUARY 20
Ladies' Curling As This Is Nite Of Curler's Banquet At The Kenricia For The L of W Spiel.

Thursday, Friday and Saturday, January 22, 23 and 24th, 1959. Lake of The Woods Kenora Keewatin District Annual Bonspiel.

If Fire Strikes Follow These Rules

With sustained cold waves across Canada, newspapers report tragic loss of life and injury caused by fires in the home.

An increase in the number of fires usually accompanys colder weather, according to the All Canada Insurance Federation, which represents more than 250 automobile, fire and casualty insurance companies.

Loss of life can be avoided, say safety experts, by eliminating all possible fire hazards in the home. But, if fire should strike, the Federation offers these steps to help minimize property damage and prevent loss of life:

1) Know the location of your local fire department, and the telephone number. In larger centers, make sure everyone in your home knows the location of the closest fire alarm box.

2) Have at least one fire extinguisher in your home, and learn to use it properly. Your local fire department will advise which type to use.

3) Make certain baby sitters are supplied with the number of the fire department's telephone number and instructions on how to reach you in an emergency.

4) Report any fire immediately. The first sign of smoke should be reported; do not wait until you see flames.

5) When fire strikes, move all occupants quickly out of the house before you use the fire extinguisher.

6) At first sign of fire, close all doors and windows except those needed for escape.

7) Wrap children quickly in blankets; do not wait to dress them fully.

8) Keep family away from house; smoke alone can be dangerous.

9) At all times, keep exits unobstructed by boxes or furniture. Make sure everyone knows the safest points of escape in event of fire.

Carelessness was blamed for 92 of the 106 forest fires in the North Bay, Ont., district in 1958; lightning for the rest.

"You mean to say— just 3-a-day may send backache away!"

Sounds good! Logical, too! You see the normal job of the kidneys is to remove excess wastes and acids—so often the cause of backache—from the system. Dodd's Kidney Pills stimulate the kidneys in this function and so may bring you that welcome relief from backache they have many others. Try just 3-a-day. You can depend on Dodd's—in the blue box with the red hand. 64

Dodd's Pills

BINGO SPONSORED BY KENORA C.P. & T. COMMITTEE

MONDAY, JANUARY 19 - 8.00 P.M.

in the I.O.O.F. HALL

GOOD PRIZES - ALSO A SPECIAL PRIZE

EVERYONE WELCOME - HELP US TO HELP OTHERS

KEEWATIN MINOR HOCKEY ASSOCIATION

ANNUAL CANVAS

JANUARY 19, 20, and 21, 1959

Canvassers will be calling on these nights to pick up your donations.

SUPPORT MINOR HOCKEY

Remember . . . keep a boy on the ice and you will keep him out of hot water.

THANK YOU

TO ALL OUR CUSTOMERS A BIG THANK YOU FOR THE TERRIFIC RESPONSE TO OUR ANNUAL SALE. OUR APOLOGIES IF OUR SERVICE WAS NOT AS GOOD AS USUAL. WE JUST COULDN'T KEEP UP WITH THE DEMAND.

AS A SPECIAL COURTESY TO OUR MANY CUSTOMERS AND TO ACCOMMODATE THE MANY MOTHERS AND DADS WHO COULD NOT GET DOWN TO THE SALE TOGETHER ON OPENING DAY, WE WILL REMAIN

OPEN TONIGHT TILL 9 P.M.

ZEAL & GOLD LTD.

"WE CARRY THE FINEST MERCHANDISE OBTAINABLE"

PENNER'S MID-WINTER CLEARANCE SALE

TERRIFIC SAVINGS on ALL OUR RECONDITIONED SAFE-BUY USED CARS - BUY NOW ... SAVE NOW!

1958 CHEVROLET BEL-AIR
4 DOOR SEDAN

2 tone blue and white, V8, Radio, Automatic, white wall tires, low mileage, one owner.
SPECIAL **$2,785**

1957 PONTIAC 4 Door Sedan

Red and white 2 tone, seat covers, low mileage.
SPECIAL **$1,895**

1957 AUSTIN A-55
4 DOOR SEDAN

Custom radio, very low mileage, like new, one owner car.
SPECIAL **$1,450**

1956 MONARCH 4 DOOR

2 tone blue and white, automatic, radio, safety belts, padded dash, padded visor, tinted glass, low mileage, one owner.
SPECIAL **$1,995**

1956 FORD 2 DOOR

Green. Very clean inside and out.
SPECIAL **$1,425**

1956 METEOR RIDEAU
4 DOOR

V8, 2 tone tan and white, automatic transmission, radio, white walls, mirrors, etc., one owner, low mileage.
SPECIAL **$1,950**

1955 FORD CUSTOM
4 DOOR

Green, very clean.
SPECIAL **$1,325**

1954 METEOR 4 DOOR
CUSTOM

Brown, seat covers, low mileage, custom radio.
SPECIAL **$1,150**

1954 HUDSON HORNET
4 DOOR SEDAN

Dark green, custom radio.
SPECIAL **$1,050**

1953 PLYMOUTH
BELVEDERE 4 DOOR

2 tone green, custom radio, low mileage.
SPECIAL **$950**

1953 CHEVROLET
4 DOOR

2 tone tan and white.
SPECIAL **$815**

1953 METEOR CUSTOM
4 DOOR

2 tone white and maroon, radio, seat covers, very clean.
SPECIAL **$950**

1953 STUDEBAKER
4 DOOR

Champion. Custom radio, very clean, one owner car.
SPECIAL **$825**

1953 MONARCH
4 DOOR

2 tone blue and white, automatic transmission, custom radio, seat covers.
SPECIAL **$965**

1952 CHEVROLET
2 DOOR

Red and black, new seat covers, very clean.
SPECIAL **$695**

TERRIFIC TRUCK SPECIALS!

1956 G.M.C.
Long W.B. Model 9700.
SPECIAL **$2,650**

1956 FARGO
PANEL

New paint, very clean.
SPECIAL **$1,225**

1955 FARGO
½ TON

SPECIAL **$925**

1953 G.M.C.
½ TON

Good condition.
SPECIAL **$725**

1959 METEOR GIVEN AWAY FREE!!

YOU CAN WIN

TICKETS WILL BE GIVEN ABSOLUTELY FREE ON ALL PURCHASES $2.00 OR OVER

WHEN YOU BUY GASOLINE, OIL, PARTS, NEW TIRES, LUBRICATION, NEW OR USED CARS YOU WILL RECEIVE FREE TICKETS. EVERY PURCHASE GIVES YOU ANOTHER CHANCE. IN ADDITION - THERE IS A FREE DRAW ON LOVELY CUTLERY FOR THE LADIES EVERY MONTH - AND A FREE DRAW ON A BOY'S OR GIRL'S BICYCLE EACH MONTH. TO QUALIFY YOU NEED ONLY PURCHASE YOUR DAY-TO-DAY DRIVING ESSENTIALS. TICKETS ARE FREE.

Tickets Given at Penner Motors in Kenora Only

MERCURY LINCOLN Meteor

PENNER MOTORS
(KENORA) LIMITED

SHOWROOM OPEN EVENINGS TILL 9 P.M.

HIGHWAY 17 EAST PHONE 9831 KENORA, ONT.

WHERE CARS ARE ALWAYS SOLD FOR LESS

CONGRATULATIONS

TO THE

KENORA PUBLIC SCHOOL BOARD

ON THE OCCASION OF

THE OFFICIAL OPENING OF THE NEW ADDITION TO THE EVERGREEN SCHOOL

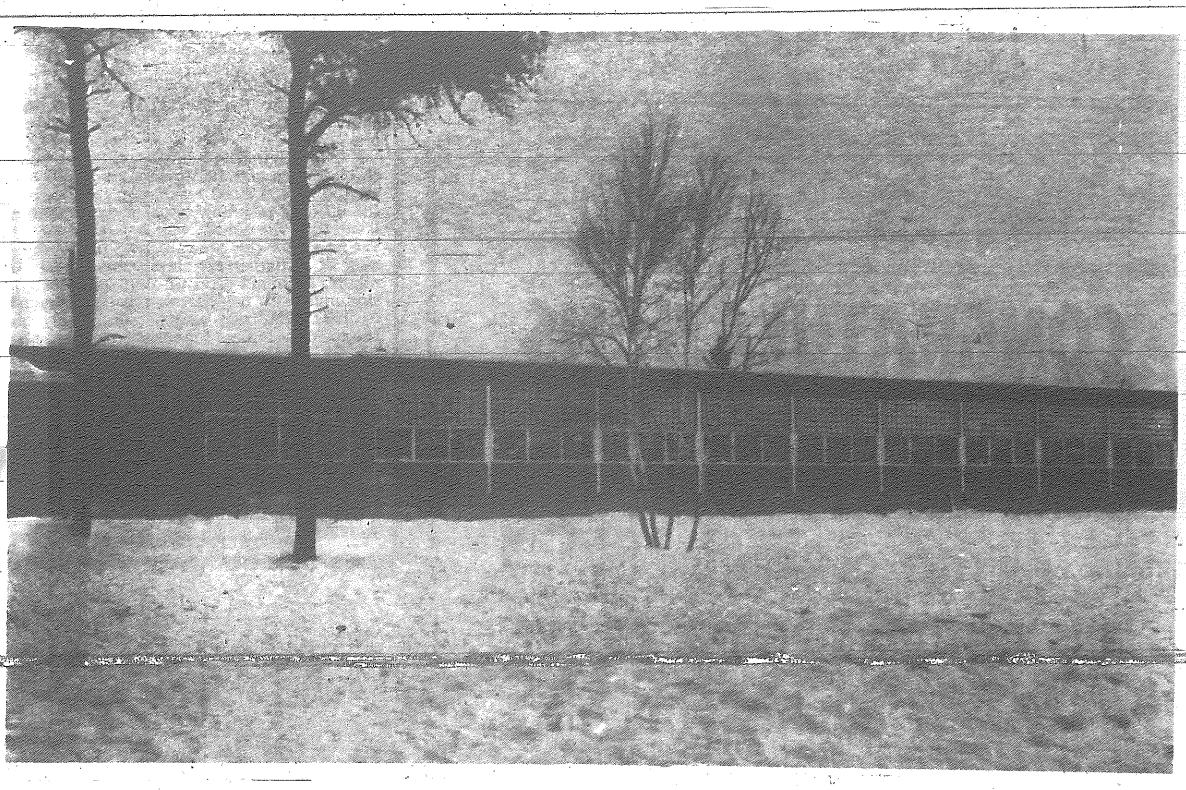

BERGMAN & NELSON

LIMITED

GENERAL CONTRACTORS

PHONE 8951 KENORA, ONT.

CONGRATULATIONS

TO THE

KENORA PUBLIC SCHOOL BOARD

ON THE OCCASION OF

THE OFFICIAL OPENING OF THE NEW ADDITION TO THE EVERGREEN SCHOOL

PAINTING BY

BOUCHARD & SON

PHONE 2718 KEEWATIN

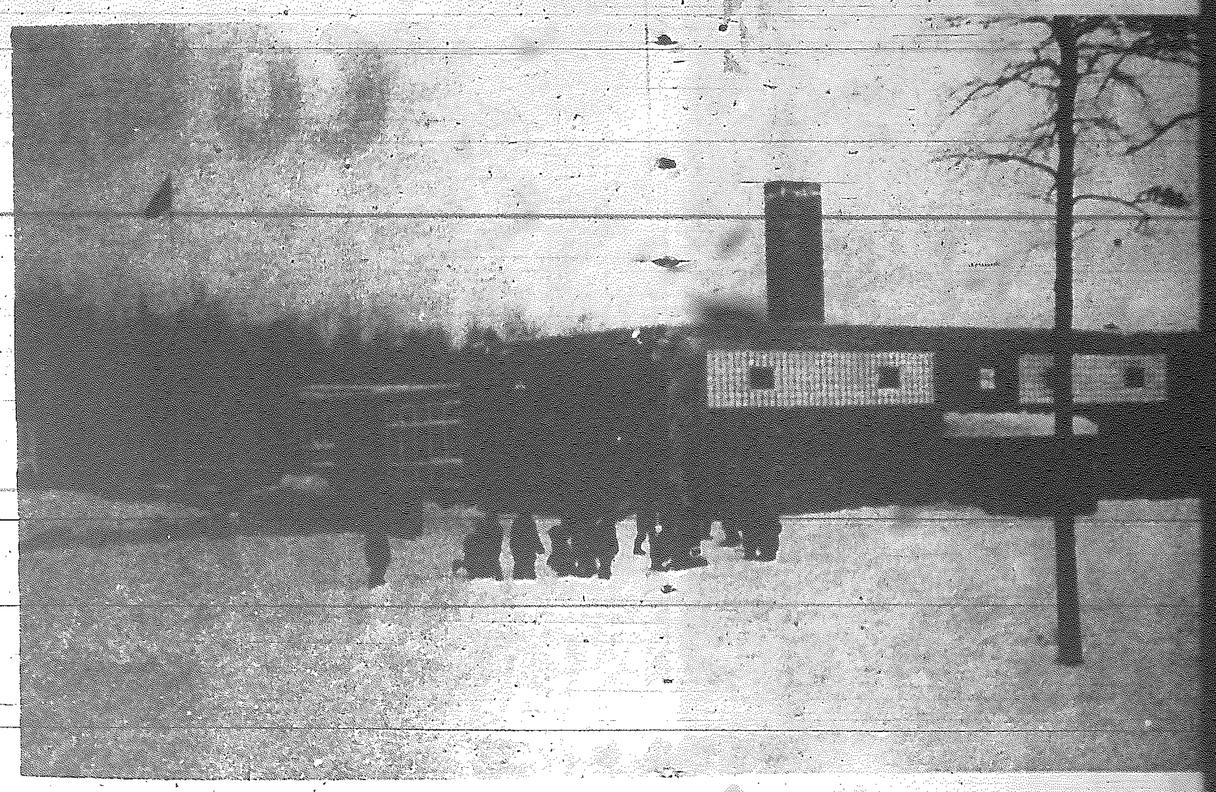

Opening Of Addition To Evergreen Sch

Brightens Classroom Picture In Kenora

Citizens of Kenora and the Public School Board can point with pride to another school addition to serve the ever growing population of boys and girls. Tonight at eight o'clock a new six room addition to Evergreen Public School will be officially opened. The opening of this new set of classrooms makes Evergreen School now a building of twelve rooms which will serve the northeast section of Kenora.

The original building consisting of six classrooms, teacher's rooms and auditorium, and built at a cost of approximately $140,000.00 was completed in 1955. By 1956, with the opening of a new housing development, it was soon evident that the school was not large enough to accomodate the needs for this area. In 1957 plans were made for the adding of a further six classrooms. Smith, Carter and Katelnikoff, architect firm of Winnipeg designed the new addition and work on the construction began in the latter part of 1957. Bergman and Nelson, local contractors finished the building in time for school opening in September of 1958.

Evergreen School is modern in every detail from its one story brick and cement design to the laminated wood beams, green chalk boards anl auditorium complete with stage and sliding doors which divide the auditorium in two sections. The setting is a natural one and with the present planned site development program, the grounds will eventually be a place of beauty as well as utility. For the first time in Kenora, the Public School Board has instituted school site development. Project Planning Association of Toronto has worked out complete plans which the Board is following and which will take three years to complete.

The new Evergreen School has at the
pupils, from kindergarten to grade 7, and
of this new addition the town is in the mo
ition for handling of pupils since the last wa
McKenzie is principal and teacher of grad
and Mrs. Mildred Anderson is the principa
ing are the teachers and the grades they a

6 - Miss Mary Hamilton
6 - Miss Barbara Cameron
5 - Mr. Vincent Loughlin
5-4 - Miss Norma Anderson
4 - Miss Winnifred Betts
3 - Miss Marilyn Anderson
3-2 - Miss Verna Spurr
2 - Miss Dorothy Linkletter
1 - Miss Jeannie Watson
1 - Mrs. Muriel Smith
Kindergarten - Mrs. Sadie Band

The opening ceremony will commenc
o'clock in the school auditorium. Followin
"O Canada," Rev. J. N. Vance will give th
Chairman of the Board Dr. S. M. Burris
gathering. Mr. C. G. McKenzie will then int
ing staff. Mayor Ratuski will bring greetin
and the architect firm will be represented
Winnipeg. Guest speaker, Mr. R. S. McBur
Schools will speak on "What's Right With
izens will then be given the opportunity
school, followed by a social hour at which
area will serve refreshments. Mr. Vernon
the Board, will be in charge of the progr

CONGRATULATIONS

TO THE

KENORA PUBLIC SCHOOL BOARD

ON THE OCCASION OF

THE OFFICIAL OPENING OF THE NEW ADDITION TO THE EVERGREEN SCHOOL

METAL WINDOWS
by
RUSCO WINDOWS

BERGMAN & NELSON

YOUR RUSCO DEALER

Phone 8951 Kenora, Ont.

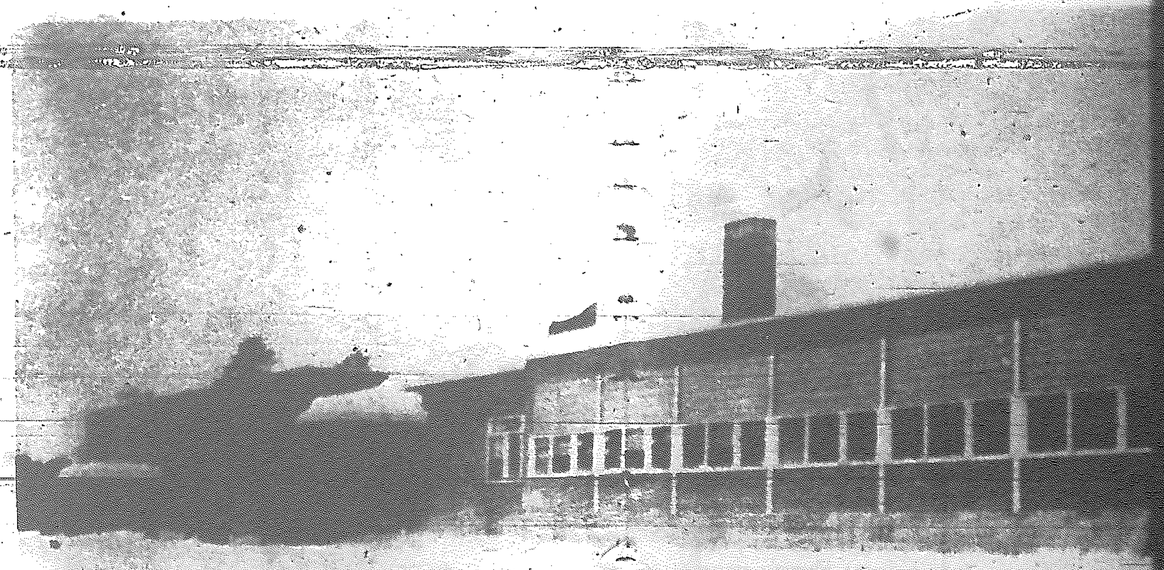

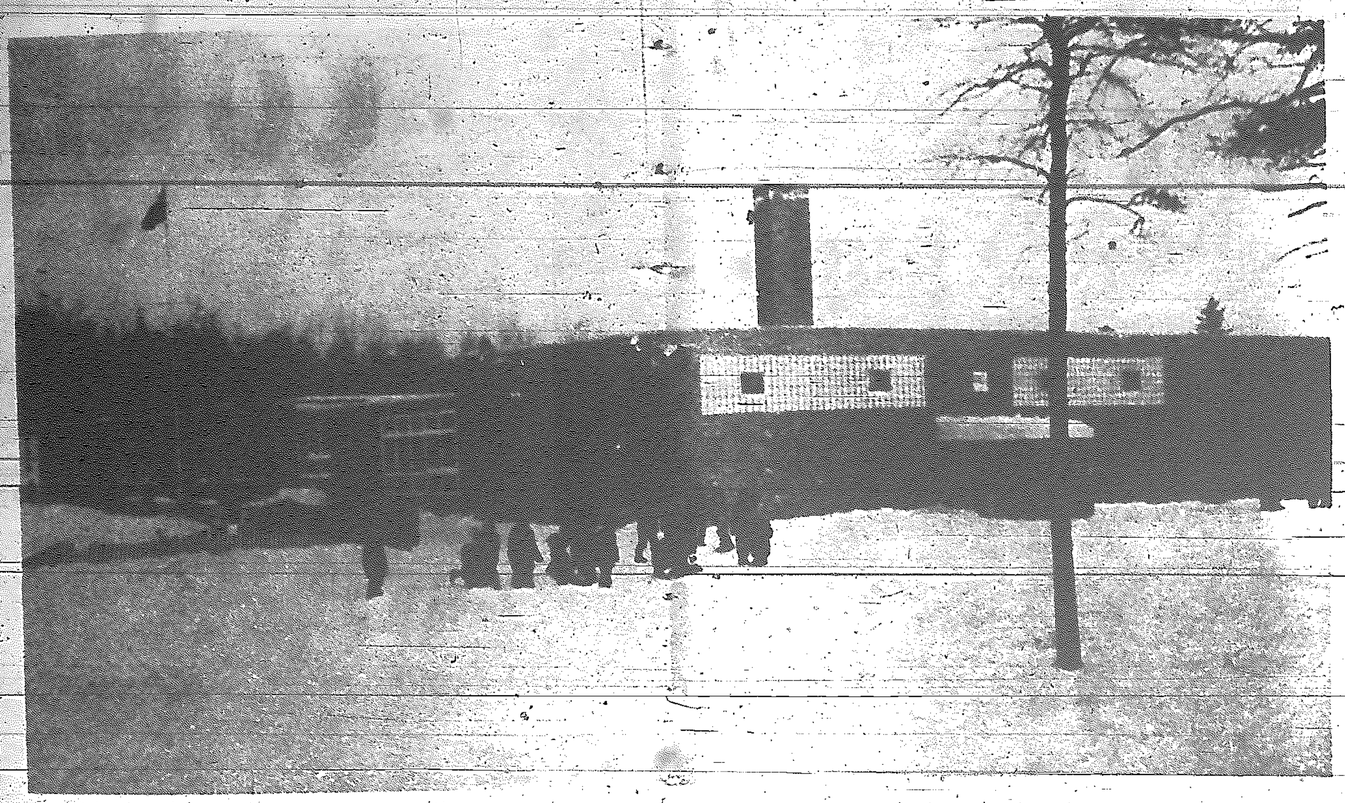

Opening Of Addition To Evergreen School Brightens Classroom Picture In Kenora

Citizens of Kenora and the Public School Board can point with pride to another school addition to serve the ever growing population of boys and girls. Tonight at eight o'clock a new six room addition to Evergreen Public School will be officially opened. The opening of this new set of classrooms makes Evergreen School now a building of twelve rooms which will serve the northeast section of Kenora.

The original building consisting of six classrooms, teacher's rooms and auditorium, and built at a cost of approximately $140,000.00 was completed in 1955. By 1956, with the opening of a new housing development, it was soon evident that the school was not large enough to accomodate the needs for this area. In 1957 plans were made for the adding of a further six classrooms. Smith, Carter and Katelnikoff, architect firm of Winnipeg designed the new addition and work on the construction began in the latter part of 1957. Bergman and Nelson, local contractors finished the building in time for school opening in September of 1958.

Evergreen School is modern in every detail from its one story brick and cement design to the laminated wood beams, green chalk boards anl auditorium complete with stage and sliding doors which divide the auditorium in two sections. The setting is a natural one and with the present planned site development program, the grounds will eventually be a place of beauty as well as utility. For the first time in Kenora, the Public School Board has instituted school site development. Project Planning Association of Toronto has worked out complete plans which the Board is following and which will take three years to complete.

The new Evergreen School has at the present time 340 pupils, from kindergarten to grade 7, and with the opening of this new addition the town is in the most favorable position for handling of pupils since the last war. Mr. C. Gordon McKenzie is principal and teacher of grade 7 of the school and Mrs. Mildred Anderson is the principal's relief. Following are the teachers and the grades they are in charge of:

6 - Miss Mary Hamilton
6 - Miss Barbara Cameron
5 - Mr. Vincent Loughlin
5-4 - Miss Norma Anderson
4 - Miss Winnifred Betts
3 - Miss Marilyn Anderson
3-2 - Miss Verna Spurr
2 - Miss Dorothy Linkletter
1 - Miss Jeannie Watson
1 - Mrs. Muriel Smith
Kindergarten - Mrs. Sadie Band

The opening ceremony will commence sharp at eight o'clock in the school auditorium. Following the singing of "O Canada," Rev. J. N. Vance will give the Invocation, and Chairman of the Board Dr. S. M. Burris will address the gathering. Mr. C. G. McKenzie will then introduce the teaching staff. Mayor Ratuski will bring greetings from the town and the architect firm will be represented by Mr. Hurst of Winnipeg. Guest speaker, Mr. R. S. McBurney, Inspector of Schools will speak on "What's Right With Education." Citizens will then be given the opportunity of viewing the school, followed by a social hour at which the ladies of the area will serve refreshments. Mr. Vernon King, member of the Board, will be in charge of the program.

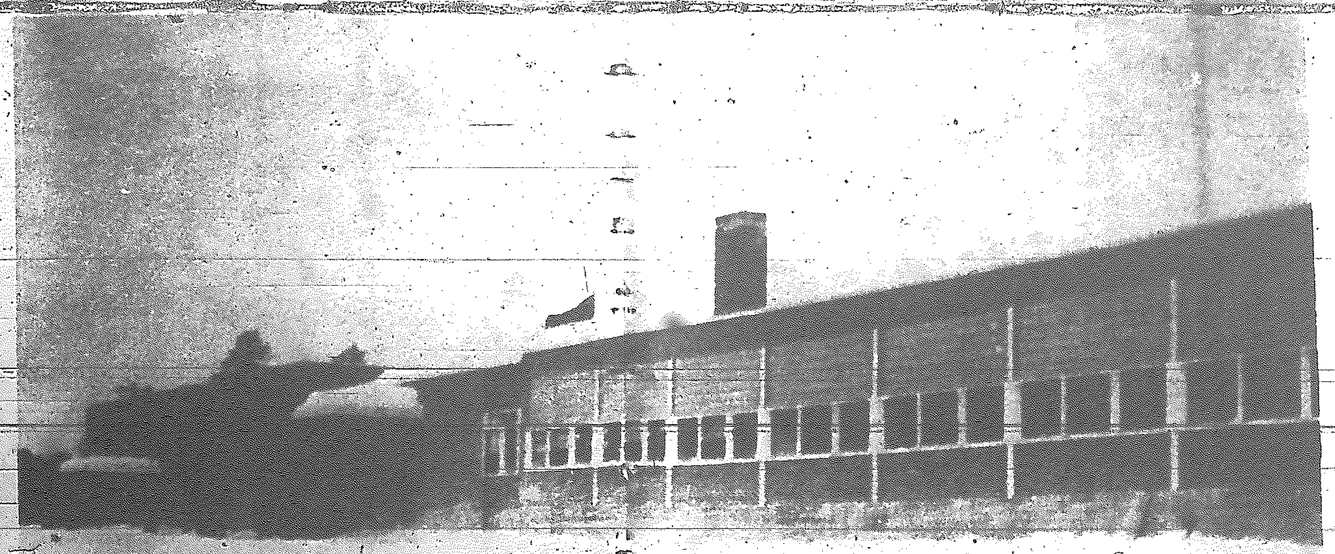

CONGRATULATIONS
TO THE
KENORA PUBLIC SCHOOL BOARD
ON THE OCCASION OF
THE OFFICIAL OPENING OF THE
NEW ADDITION TO
THE EVERGREEN SCHOOL

PLUMBING BY
JAS. RATCHFORD
PHONE 7788 KENORA, ONT.

CONGRATULATIONS
TO THE
KENORA PUBLIC SCHOOL BOARD
ON THE OCCASION OF
THE OFFICIAL OPENING OF THE
NEW ADDITION TO
THE EVERGREEN SCHOOL

PLASTERING BY
PAUL G. WALLIN
PHONE 6800 KENORA, ONT.

JANUARY SALE WATCHES

LADIES' - MEN'S - BOYS' - GIRLS'

All 15J, 17J, 21J Models by famous makers . . . .

DOUBLE TRADE-IN VALUE ON ALL WATCHES DURING SALE

LUGGAGE

Choice of English, Travelgard, Samsonite. Odd pieces at prices you cannot resist. Your chance

UP TO . . .

HALF PRICE

CLEARANCE SALE OF HIGH-FASHION JEWELLERY

add excitement to the new season's brilliant costumes with an offering of fashion jewellery of the finest quality — now on sale at half the price you would normally pay!

Many one-of-a-kind pieces in the collection; bracelets, necklets, brooches and earrings in a variety of tailored and evening styles.

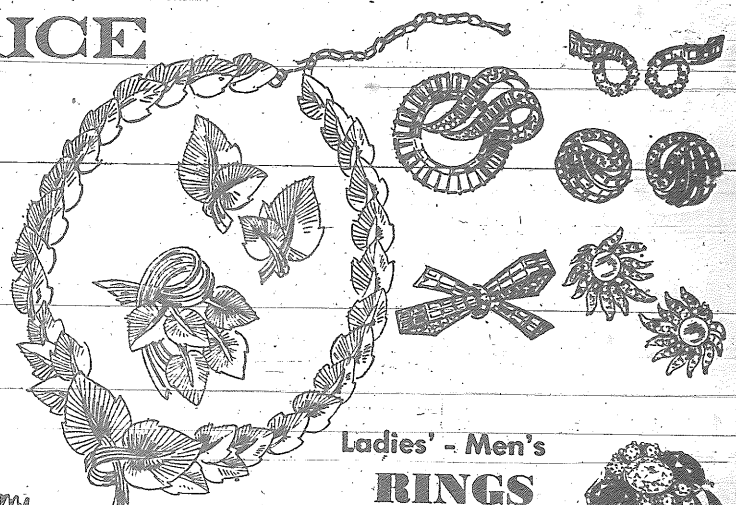

SILVERPLATE

HUGE SAVINGS ON PATTERNS OF 1847 ROGERS, COMMUNITY, WM. ROGERS

These Patterns - Heritage, Adoration, First Love, Remembrance, Eternally Yours, Morning Star, Coronation, Milady, Sweet Briar, Fantasy, Lido, Fortune, Bridal Wreath, Enchantment, Del Mar, Grandeur, Brookwood, Proposal, April, Gardinia, Exquisite, Memory - While Stocks Last.

STERLING SILVER

WALLACE - INTERNATIONAL - HEIRLOOM

25% OFF STOCK ITEMS

These Patterns - Rose Point, Southward, Grande Baroque, Grand Colonial, Pine Tree, Enchantress, Prelude, Wild Rose, Royal Danish, Joan of Arc, Silver Rose, Reigning Beauty, Lasting Spring, Damask Rose.

SILVER CHESTS . . . BARGAINS GALORE

In Shopworn Chests starting at 75¢

See These For Sure

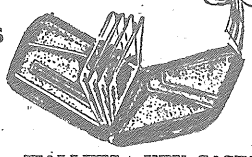

WALLETS - KEY CASES

Now's the time to save on a variety of this type merchandise; Most less than half price!

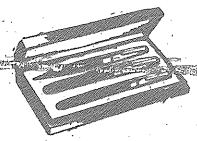

PENS & PENCILS

Clearing at ½ Price or Less

AUTOMATIC PENCILS

As low as 69¢

Ladies' - Men's

RINGS

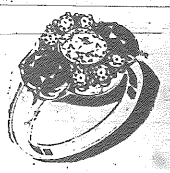

A QUANTITY OF 10K AND 14K RINGS CLEARING AT PRE-INVENTORY PRICES.

HANDBAGS

⅓ TO ½ OFF

CHOOSE FROM A SELECTION OF BAGS OF ALL STYLES

Special! Clearance of Odd Dinner Sets!

Come early for this exciting clearance! You'll find an interesting collection of everyday sets together with a few "company" sets. All reduced or specially priced. Savings from 25% to 50%. Mostly one-of-a-kind

COPPER, BRASS, ALUMINUM

REDUCED UP TO ½ OFF

CUPS & SAUCERS

Reg. to $1.95 **89c** 3 FOR $2.50

Reg. to $3.95 **$2.25** 3 FOR $5.95

SORRY: WE CANNOT GIFT WRAP, DELIVER, REFUND AT THESE PRICES

Breslauer & Warren

PHONE 7912 JEWELLERS 130 MAIN ST.

BIRTHS

CANFIELD — Mr. and Mrs. David Canfield are happy to announce the birth of their son, Gordon Allan on January 13th at the Kenora General Hospital. A brother for Ronnie and Bonnie.

Announcements

Annual Bean Supper, Friday, January 30 at Notre Dame Parish Hall. Auspices Catholic Women's League Kenora sub-division. Get your tickets early.

The Salvation Army is holding a Rummage Sale on Saturday, January 17 from 2 to 4 p.m.

The regular meeting of the Home and School Association for King George VI and South Ward Schools will be held in Monday, January 19th at 8.15 p.m. in the King George Auditorium.

Our program will feature a talk by Mrs. W. Mowe, R.N. on Mental Health of the 10-12 year old child. A film re this topic will be shown and questions can be asked.

Miss Stembriski's grade 6 class will perform a dance, and Miss Sargent, Public Health Nurse, will speak on our Children's "Nutrition."

Grade 5 and 6 parents will be hostesses. Please come out for this meeting and stay for the social hour.

The regular meeting of the Lady of the Lake Lodge No. 420 will be held Friday, January 16 at 8.00 p.m. in the I.O.O.F. Hall. Installation of officers will take place.

The members of the Rideout Community Club have been invited to the Norman Community Club for a broomball and social on Sunday, January 18th. All members wishing to attend please meet at the Rideout Rink at 7.45. Bring your broom and have some fun.

Women Of Moose Plan Future Events

Women of the Moose Chapter nite was held in the I.O.O.F. Hall January 11th at 8.30 p.m. Due to the illness of Sr. Regent Mary Saunders, the Jr. Regent Valda Carlson assumed this position. Jr. Grad. Reg. Helen Olson's position was filled by Escort Alma Powell and J. Regent Valda Carlson's station by Escort Cora Dowswell. The position of Jr. Grad. Regent Helen Olson will be permanently vacated by her, due to her taking up residence in Port Arthur. Mrs. Olson will be missed by the chapter very much; she was one of the most active workers.

A donation of $10.00 was sent to Sudbury in aid of the miners who were on strike. On January 25th. International Falls Ladies Chapter will be Hostess Chapter for the mid winter conference. The chapter is hoping to have a bus load of members attend. Six ladies volunteered their services for next two Ken-Teen-Ville nites.

Membership Convenor June Gauld was appointed convenor for our Valentine Bake Sale which is to be held February 13th. On January 14th was the opening of the Golden Age Haven at Port Arthur; entertainment was to consist of a banquet and dance. After adjournment of Chapter nite a social hour followed.

SPECIAL TREATMENT FOR MIKOYAN FOOD

Dinner about to be served to Anastas Mikoyan at a San Francisco reception is given a special treatment en route to his table. A geiger counter is passed over the tray by Police Inspector William Osterloch, looking for filings that could poison the food. Everywhere Mr. Mikoyan, second in command in the Soviet heirarchy, goes in the U.S., special detachments of police are needed to protect him from the fury of egg and stone-throwing Hungarians and Baltic refugees.

Letter To The Editor

Keewatin, Ontario,
January 15, 1959.

The Editor,
Kenora-Keewatin
Daily Miner and News,
Kenora, Ontario.
Dear Sir;

In its annual meeting, held January 14, 1959, the congregation of this church directed me to write to you expressing their appreciation of the generous assistance given us during the past year by your paper through the publication of announcements of our services and activities.

Our church is performing an extremely important work in this community, and it is heartening to know that you are sufficiently convinced of its value as to offer active and generous support. Please accept the sincere gratitude of this congregation for your help.

Yours sincerely,
Jagger M. Forbes,
Secretary,
Keewatin United Church

READ THE CLASSIFIEDS

Funeral Services Held At Berglund For Joseph Boucha

Funeral services were held at 2 p.m. Saturday, January 10th in Berglund, Ont. for Joseph Boucha who died January 7th, after a short illness. He was in his 79th year. Rev. Lindquist officiated. Mr. Boucha was born January 16th, 1880 in Michigan, U.S.A. and came to Canada when still a young lad. He married Mary Ellen Morrison in 1906 in Kenora and resided here for 29 years, he then moved to the Rainy River district where he had been a resident for 30 years. His wife died in 1951. He is survived by three daughters, Mrs. Axel (Janet) Mattson of Sleeman, Ont. Mrs. Edmund (Irene) Frederickson of Atikokan, Ont. Mrs. Charlie (Alvina) Morris of Sioux Narrows, Ont. Four sons George of Warroad Minnesota, Frederick, Clarence and Howard of Kenora. Twenty-four grandchildren, one sister Mrs. Elizabeth Hunt of Detroit, Mich. two brothers Bill Boucha of French Portage and Elmer of Kenora.

Pallbearers were:

Nels Hendrickson, H. Peterson, G. Olson, H. Tofte, J. MacRae and J. Halverson.

The first daredevil to go over Niagara Falls in a barrel was a Mrs. Anna Edson Taylor, in 1901. She carried an anvil for ballast, was badly bruised but survived.

Chenille Spreads
Blankets - Quilts
69c each

CHENILLE OR LOOP PILE
Rugs up to 9 x 12 15c LB.

VET'S CLEANERS & LAUNDRY
PHONE 6409 FOR PICK UP

INSIST ON
THE LOCAL PRODUCT
Five Roses Flour

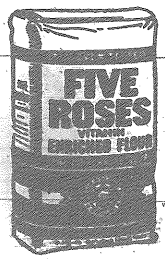

☆ ☆ ☆

FIVE ROSES is completely all-purpose milled right here in Keewatin to give you the finest results in everything you bake.

☆ ☆ ☆

A Canadian favourite for three generations . . .
guaranteed quality . . . vitamin enriched.

FIVE ROSES

"CANADA'S MOST RESPECTED NAME IN BAKING"

FORD STRIKE BARELY AVERTED

At the end of a 32-hour negotiation session, Ford company committee chairman John King, left, shakes hands with United Auto Workers representative George Burt. The session resulted in the settlement of a contract which will give Ford workers an 18 cent-an-hour increase over 39 months. Had agreement not been reached, strike would automatically have been called.

WHEN PILED-UP BILLS
SAY "GET A LOAN"
CALL T.C.C.
ON THE TELEPHONE

FUEL, HOUSEHOLD BILLS
SALES, BUSINESS FINANCING
TCC
TRANS CANADA CREDIT
LOANS
CAR REPAIRS
WINTER HOLIDAYS

Loans from $150. to $2,500. or more.
Take up to 30 months to repay on a wide selection of loan plans.
Prompt, dignified service.

115 CHIPMAN ST., PHONE 2136

Kenora Daily

Miner and News

★ By Mail — $6.00 per annum | KENORA, ONTARIO, SATURDAY, JANUARY 17, 1959 | ★ By Carrier — 15c per week

Ella-Lynns
Ladies' & Children's Wear
LEOTARDS
$3.95

EVERGREEN ADDITION OFFICIALLY OPENED

A capacity audience last night filled the auditorium at Evergreen School, to witness the official opening of the new six room addition to the school.

Vernon King, member of the Public School Board chaired the program and after the singing of O Canada, called on Rev. J. N. Vance for the invocation.

Dr. S. M. Burris, chairman of the board, in addressing the gathering, paid tribute to the late Mrs. G. Carmichael, president of the board in 1953 and under whose chairmanship the original plans for the school had been drafted. He told of the construction of the school which was officially opened in 1955, and with the opening of a new housing subdivision in this part of the town it was soon evident that the new six room school would have to be enlarged. The board began planning for this new addition of six rooms, construction of which was started in late 1957 and completed in time for school opening in September 1958. Dr. Burris also paid tribute to the fine staff of teachers and principal Mr. G. C. McKenzie.

Mr. Hurst of the Winnipeg firm of architects, Smith, Carter and Katelnikoff brought greetings and complimented the board and the local contractors, Bergman and Nelson for the fine co-operation enjoyed during the planning and building of the addition.

Alderman Bruce Paterson, representing Mayor Ratuski brought greetings from the town.

R. S. McBurney, Inspector of Public Schools and guest speaker, in a humorous and interesting talk drew a comparison between present day schools and those he attended as a boy. He also told of the part played by the Department of Education in the planning of all schools.

He praised the principal and teachers of the school and pointed out that the staff of thirteen was made up of four teachers from Ontario, two of which were local, five were from Manitoba, one from Prince Edward Island, one from Saskatchewan and one from England via Saskatchewan, and one from Saskatchewan via England.

He then declared the new addition officially open.

Guests were then taken on a tour of inspection followed by a social hour.

Frank P. Sanclemente Died Early Today

Frank Paul Sanclemente, 305 Second Street North died suddenly this morning at St. Joseph's Hospital. Complete obituary will appear in Monday's edition of the Miner and News.

Henry Smith, Well Known Keewatin Citizen Died Today

Henry Augustus Smith, well known resident of Keewatin for seventy years was called to rest at the General Hospital, early this morning, January 17th following a lengthy illness. Born at Selkirk, Manitoba, Dec. 20, 1884, he was in his 74th year.

He came to Keewatin as a young boy in 1888. He was employed by the Lake of the Woods Milling Company for forty-two years, retiring in 1951. He was a member of the Keewatin United Church, and served on the Board of his Church, was a member of the Retired Men's Association and the Orange Lodge.

He is survived by one daughter, Mrs. Ernest Moore of Kenora; two sons, Harry Smith of Winnipeg and Charles of Nassau Bahamas; five sisters, Mrs. Norma Campbell, Keewatin, Mrs. Fred Thompson, Winnipeg, Mrs. Frank Scobie, Emerson, Mrs. A. Barton Fort William, Mrs. C. Richardson, Port Quitlum, B.C.; two brothers Jack and Frank Smith, Fort William. Two grandchildren also survive.

Funeral services will be held in the chapel of the Brown Funeral Home, Monday afternoon, January 19. Rev. A. E. Dunn will officiate and interment will be in the Lake of the Woods Cemetery. Please omit flowers. Memorial donations may be sent to the Heart Foundation in lieu of flowers.

Lionelles Hear Talk On Life In New Zealand

At the regular meeting of the Kenora Lionelles Club held in the Rotary Hall on Tuesday night, members were treated to an interesting talk by Miss Lorraine Jaques, nurse at the General Hospital. Introduced by Lionelle Jay Budworth, Miss Jaques who hails from New Zealand, took her audience on a tour of her native land. One of the points brought out was that in New Zealand there is no unemployment anywhere. The speaker also stated that she had never seen snow until she came to Kenora. Lionelle Helen Gemzik thanked Miss Jaques.

During a business session it was decided that the club would entertain the men of the Lions Club in February. The treasurer announced that the Christmas draw had been a financial success.

DO IT NOW BROADCAST

Tomorrow night at 9.00 p.m. a discussion on winter employment, in support of the "Do It Now" campaign, will be heard.

Henry Wilcox Retires From CPR

Henry Wilcox, Gardener at Kenora, recently retired on CPR pension for medical reasons.

Mr. Wilcox entered the service of the Canadian Pacific Railway Company as a Car Checker at Swift Current, Saskatchewan, on August 6th, 1927 and on May 1st, 1934, he took over the gardening duties at Swift Current. Since July 1st 1949, until his recent retirement, he was employed as Gardener at Kenora.

He was born in Northampton, England, on July 31st, 1898, and served four and one-half years in the British Army during the First World War. He was married to the former Ellen Kirton at Swift Current, Saskatchewan, on June 20th, 1928.

His hobbies are gardening and fishing, and he intends to spend the majority of his future time enjoying these.

The Wilcoxs' reside at Transmitter Road, Township of Jaffray, and intend making their future home there. They have three sons and 2 daughters, John residing in Moose Jaw, and James Robert, Margaret and Pauline in Kenora.

Keewatin United Church Notes Year Of Progress

Over 100 members of Keewatin United Church gathered in the Sunday School Room of the Church for the Annual Congregational Meeting which was held on Wednesday, January 14th. Prior to the business meeting, a delicious supper was served by the ladies of the Wm. L. Robertson Guild. The Minister Rev. Albert E. Dunn, acted as toastmaster, and led a brief but much-enjoyed period of community singing. A sincere vote of thanks was extended to the ladies of the Guild by Mr. Gordon Davis.

The business portion of the meeting opened with prayer, led by the minister. Rev. A. E. Dunn acted as chairman, and J. M. Forbes as secretary. Reports from the various church groups and organizations were presented, most encouraging, and indicated a year of greatly increased activity. Membership, general revenue and contributions to the Missionary and Maintenance Fund all showed substantial increases during 1958. The women's organizations were especially active, all of them having undertaken a considerable amount of additional work during the year. During the fall, all groups had co-operated in the largest project undertaken by the congregation during the year—the remodelling of the Manse interior and the replacement of some of its furniture.

The 1959 budget, totalling $8,761.00, was presented by the treasurer, Mr. E. L. Holmes, and was adopted by the congregation. Included in the budget is an allocation of $500 for the United College National Appeal and $2,000 for improvements to the exterior of the Manse.

Officers elected for 1959 were as follows:

Committee of Stewards (three-year term) — John Allan, W. Nicholson, A. Scott, J. K. Forbes, A. Quinn, M. Batten.

Treasurer: E. L. Holmes

Secretary: J. M. Forbes

Envelope Steward: R. Allan

Lay Delegate to Presbytery: J. M. Forbes, Mrs. C. Alexander (Alternate).

Duncan.

Missionary and Maintenance Fund Committee: A. Scott, treasurer, J. Allan.

Music Committee: Mrs. A. H. Coles, chairman, Mrs. A. Scott, Mr. A. Quinn, and Choir president.

Highlight of the meeting was a discussion, introduced by Mr. W. Nicholson, of the need for church extension. Sunday School, kitchen, and washroom facilities in the present building are most inadequate, and the discussion revealed that those present consider the need for extension to be urgent. A committee was set up to investigate further the needs of the congregation and to prepare an estimate of the cost of an addition to the church which will fill those needs. Mr. W. Nicholson was appointed chairman of this committee.

During the meeting a letter was read from Mr. F. W. Rushton, former elder and Sunday School superintendent of this church in which he and his family extended best wishes to the congregation for the coming year.

(Continued on Page 6)

MUNICIPAL BOARD

RE-APPROVES NORMAN WATER, SEWER PROJECT

Alderman Bruce Paterson, Chairman of Public Utilities informed the Miner and News this morning that according to information he had received late last night, the Ontario Municipal Board has reversed their decision on the Norman Water and Sewer project and have given their approval to the project under certain conditions. Full details will be released next week.

The Norman sewer and water project has been hanging fire for over two years. Council had received tentative approval in November of 1958, necessary by-laws were passed and forwarded to the Ontario Municipal Board. At the last council meeting of 1958, council was advised that the Board would not grant approval since the project was too costly for the number of services to be put in. At that meeting, council agreed to send a delegation to Toronto in early January to re-open negotiations.

Alderman Paterson stated that he had asked Albert Wren M.P.P. for Kenora to represent the town at the Board hearings at Toronto. Mr. Wren phoned alderman Paterson last night to tell him of the board's decision.

HEALTH UNIT REPORTS 31 NEW JAUNDICE CASES

The regular monthly meeting of the Board of Health was held on Thursday, January 8th, 1959 at the unit offices, Kenora. Dr. R. J. Whitaker presided and the following members were present:- Dr. R. D. P. Eaton, Medical Officer of Health; Mrs. J. E. Turner, Government representative; Mr. J. Forbes, Keewatin representative; Mr. E. W. Byers, Jaffray Melick representative; Mr. S. Houghton, Kenora representative; and Mrs. A. G. Wood, Dryden representative. Miss Hazel K. Wilson, Supervisor of Public Health Nursing and Mr. H. D. Lemoine, Sanitary Inspector, were also in attendance.

The following report was presented:-

Immunization clinics held during the month have met with average attendance throughout the district.

New equipment that has been aquired for these clinics arrived too late for adequate testing this month but is ready and available for next month's clinics.

Thirty-one cases of Infectious Hepatitis (jaundice) were reported in the Kenora-Keewatin area during December plus five from Red Lake, eight from the Dryden area.

254.4 cc. of gamma-globulin have been administered to 131 contacts of these cases. The service is given on a basis of 0.02 cc/lb. body weight and individual doses vary from 0.5 cc for [illegible] to 10 cc for a 250 lb. man.

Provided this material is given within 10 days of exposure

(Continued on Page 7)

LIMITED TIME ONLY
ANY SWEATER JUMBO OR MARY MAXIM ..... 59c each
Acme-Kenora Cleaners
CALL 6459 FOR PICKUP & DELIVERY

Have You Any Property To Sell?
WE INVITE REAL ESTATE AND PROPERTY LISTINGS
APPLY
SUTCLIFFE AGENCIES LIMITED
INSURANCE - REALTORS
CUSTOMS BROKERS
Kenora, Ont. — Phone 6474

HOUSES FOR SALE
MORTGAGE LOANS
INCORPORATED 1908
CUSTOMS BROKERS
The Standard Realty COMPANY LIMITED
INSURANCE
319 2nd St. S.
Phone 6523
REAL ESTATE BROKER

Jack Watterson Ltd.
MEN'S SHOP
138 Main Street S. — Phone 7212

SPORTS PAGE

A. A.
P.O. Box 463
Lake of the Woods Group of Alcoholics Anonymous

WARROAD SQUEEZES 6-5 WIN OVER THISTLES

By Jack Thomson

"It's All In The Game," made the number one spot on the Kenora Thistle hit parade last night as they lost a six-five heartbreaker to the Warroad Lakers in Ontario-Minnesota Hockey League game played before a frozen six hundred fans at the Thistle Rink. The heartbreak portion of the exciting contest came after the Thistles outplayed and outshot the Lakers for two and a half periods, only to have the more experienced Laker forwards garner new life in the last ten minutes of play to score four goals and their squeeker victory.

The Warroad club who worked very hard trying to stop the driving Thistle attack, took a second wind and made it pay off, the Thistle spark seemed to go out. The Rayner men gave Warroad goaltender Sugar Jim Henry, one of his busiest evenings as he blocked twenty-nine hard drives, Allie Reynard handled sixteen in the Thistle cage. Lumsden gave Warroad the lead after fifteen minutes were gone of the first period, only to have the Thistles tie it up with one second to go in the period, Frank Leroux scoring unassisted.

The second session saw the Thistles go into the lead on two goals by Brian Leroux, who is having an outstanding season for Kenora. Brian was hit hard and clean just before the end of the period by rugged Chuck Lumsden, and had the wind knocked out of him. Leroux led the Thistles to this point and they really missed his driving force. The Winning goal caused a lot of controversy, scored at the eighteen-fifty mark by Rodger Christian from Murray Balagus. Frank Leroux, the Kenora alternate captain put up a stiff argument to referee Frank Richards, on the intentional offside called against the Thistles immediately prior to the Warroad goal. Leroux was given a misconduct penalty for abusive language and a match misconduct penalty for pushing the official.

Tonight the Fort Frances Canadians are in town for more league action at eight thirty. This is an important game for both clubs. Last night's three chaps in the Red Caps as chosen by Ted Earley of Dryden, Frank and Brian Leroux of Kenora and Rodger Christian of the Warroad Lakers.

WARROAD 6 - KENORA 5

1st Period—

15.32 Warroad - Lumsden (Balagus)

19.59 Kenora - Frank Leroux

2nd Period—

1.22 Kenora - Brian Leroux (Frank Leroux)

1.45 Warroad - Balagus (Hedlund)

8.04 Kenora - Brian Leroux (Roy)

3rd Period—

24 seconds - Kenora - Frank Leroux (Eddie Devins)

6.24 Kenora - Lambert (Frank Leroux)

9.05 Warroad - Balagus (Lumsden)

10.35 Warroad - Christian (Pennell)

17.25 Warroad - Christian

18.50 Warroad - Christian (Balagus)

Penalties - Kenora 6, Warroad 5

Referees - Richards and Peterson

Paramount
MON. - TUES. - WED.
THE NAKED AND THE DEAD
A WARNER BROS. PICTURE
WarnerScope - TECHNICOLOR
starring
ALDO RAY
CLIFF ROBERTSON
RAYMOND MASSEY
Also: News
Show Times:
Mat. 2.15 - Eve. 7.15 and 9.40
Last Time Tonight:
PARIS HOLIDAY
Eve. 7.15 and 9.20
Patrons Please Note:
No Matinee Tuesday or Thursday
Visit Our Comfortable Smoking Loges
Coming Attractions: Harry Black and the Tiger; A Certain Smile; Badlenders; The Fly;

Norman Community Club
TODAY B-9
NUMBERS TO DATE: O-64; N-32; I-23; G-51; B-14;

Health Unit Reports . . .

(Continued from Page 1)

protection is almost 100%.

Information was received during the month that this office's request for an inboard boat, to be used on the Lake of the Woods for Sanitary Inspection services, to be provided from the Federal Health Grant Funds has been granted.

A suitable craft for the purpose has been found and arrangements for purchase made. Thus after 10 years the Health Unit will at last be able to offer service and exercise surveillance over camps and premises in these areas accessible only by water across the Northern half of the Lake of the Woods.

The St. Mary's Indian School was inspected repeatedly during the month of December.

During the early part of the month surface pooling only could be detected but at the end of the month evidence of break through to the lake was again to be found. In all probability this was occurring all along but was concealed by the heavy snow.

Dairy reports through the month have been good and all our local dairies are to be congratulated for the excellent standard they have maintained throughout 1958.

It is anticipated that some time in 1959 the whole raw milk programme will be taken over by the Ontario Department of Agriculture. The Health Unit will maintain surveillance of pasteurization plants and distributions of fluid milk and milk products.

VITAL STATISTICS

Births:
Kenora - 42
Others - 39
Total - 81

Deaths:
Kenora - 8
Total - 15

Communicable Diseases Reported Cases:

Chicken Pox - 2 (Kenora area - 2)

Infectious Hepatitis - 44 (Kenora - 31, Dryden - 8; Red Lake - 5)

Meningoccal Meningitis - 1 (Dryden - 1)

Mumps - 1 (Dryden - 1)

Tuberculosis - 1 (Kenora - 1)

Glandular Fever - 1 (Dryden - 1)

Goncrrhoea - 4 (Kenora - 4)

Scarlet Fever - 6 (Kenora - 5, Dryden - 1)

Shigella Sonnei Dysentry - 3 (Dryden - 3)

NURSING SERVICES

352 home visits were made on behalf of families.

Other visits - 479

School Health Service:

124 children were given special inspections.

175 children were given health inspections

262 children were given vision tests

20 children were given hearing tests.

76 conferences were held with secondary school students

23 conferences were held with teachers

Immunization Clinics:

Total attendance - 276

Total inoculations - 169

Vaccinations - 10

Polio vaccine - 150

Tuberculin tests - 15

CHEST CLINICS - were held in Kenora, Dryden and Red Lake. Total attendance - 39.

Classes for expectant mothers were not held during December. Plans were originally made to start again on January 5th but it was decided to wait until January 19th, 1959.

SANITATION REPORT

The following is a summary of work in the sanitation field for the month of December, 1958:-

(Continued on Page 3)

The future belongs to them
They can look ahead with confidence, because already this enterprising young man has laid the foundation for a program that will protect his bride-to-be and his own future years through the planned and systematic savings of Sun Life insurance.
M. R. "Mac" Smith
Box 173 - Kenora
Telephone 9490
SUN LIFE OF CANADA

WRIGHT THEATRE
SHOWING SATURDAY, MONDAY & TUESDAY EVENINGS
THE HAPPY ROAD
Gene Kelly - Barbara Lange
Feature Starts 7.26 and 9.20 p.m.

"READ THE MINER AND NEWS CLASSIFIED ADS"

NOW . . .
WE CAN BUILD UP ANY TYPE OF
Crawler Tractor Rollers and Idlers
SEE OUR NEW MACHINE IN ACTION
R. L. ONARHEIM
General Blacksmithing
FIRST CLASS ELECTRIC, OXY-ACETYLENE WELDING
323 First Street South — Phone 6974

JUVENILE HOCKEY
Saturday, January 17, 1959
LAKE OF THE WOODS INDIANS
VS.
KEEWATIN KANUCKS
8.00 P.M. — KEEWATIN MEMORIAL ARENA
Admission 35c - 25c - 15c

IT'S LIKE PUSHING A WHEELBARROW UPHILL
WHEN YOU LACK A
HIGH SCHOOL DIPLOMA
You can get one at HOME in your spare time. If you are 17 or over and have left School, write for interesting Free booklet—tells you how.
Graduates will receive the High School Diploma of the American School.
AMERICAN SCHOOL, 1KN
181 NOTRE DAME ST. E.,
WINNIPEG, MAN.
Write for Free High School Book and Lesson
NAME.....
ADDRESS.....

HOCKEY AT THE THISTLE
TONIGHT Jan., 17th 8.30 p.m.
FORT FRANCES CANADIANS vs. KENORA THISTLES
ONTARIO-MINNESOTA HOCKEY LEAGUE
BANK NIGHT $40.00
ONTARIO-MINNESOTA HOCKEY LEAGUE

A Message For Our Day

THE KENORA MINISTERIAL ASSOC.

When one of Canada's great churchmen was asked what he thought of the quotation "The Christian life is 95% obedience," his laconic reply was "I would say 100%."

We can all appreciate the well trained dog who obeys his master's voice. School teachers are thankful for those children in their classes who in their homes have been taught the lessons of obedience. Such lessons are not always welcomed by anyone. We sometimes rebel and demand "What about man's freedom"? Certainly man is free - free to choose. He is free to obey the commands of his own whims and desires or free to choose the other road of becoming an obedient servant of Almighty God. And in this service lies man's perfect freedom. For that we believe is man's true purpose in this life.

What sort of obeying is this? Does it mean that we merely set the ten commandments before us and with dogged determination follow all the "shall not's"? But that is really not much better than the scribes & pharisees who were roundly condemned by Jesus. Paul discovered that the law was a heavy burden and actually kept him from the things he was seeking. Through the work of Jesus Christ, man has a new status, a new relationship with God, Paul tells us. We, then are not slaves, but sons, obedient children of a heavenly Father. In obedience we attempt to carry on the work begun in God's Son. Thus we can be termed yokefellows with Jesus, as we live out our lives on this earth. Moffat translates the words of Jesus in Matthew 11, "My yoke is kindly" and kindly is a much better word than easy, for Jesus' yoke is not always easy, yet it is always kindly. It is not always easy for a father to discipline a child; sometimes it is very grievous. That discipline, however, can still be kindly even when it rests heavily.

Jesus never did say that things would be easy. And if we find our religion easy we ought to take another look at it and at ourselves, to see if we have ever tried to put it into practice. The superficial Christian can exclaim of how good a man Jesus really was and what a lot of nice things he said. The dedicated spirit must seek God's aid in following Christ wherever that might lead. Turning to Moffat again as he translates Paul's letter to the Romans, we can be assured that "Those who love God have his aid and interest in everything."

We may be asked much, but it is asked from love. And we are not asked to walk that road alone, so that in the life of obedience our joy may be full and our life abundant.

Rev. A. E. Dunn,
Keewatin United Church.

Health Unit Reports . . .

(Continued from Page 2)

Food Control:

There were 9 inspections made of eating establishments in the Kenora area and one in the Red Lake District. Twelve swab tests were taken of eating and drinking utensils with one sample reported as containing a coliform count. The remainder were satisfactory.

Milk Control:

There were 15 visits made to milk processing plants with 70 samples of milk and cream taken for analysis with the following results:-

	Sat.	Unsat.
Co-Op	18	1
Groveside (Dryden)	18	0
Lakeland	14	1
Lucerne	15	3
TOTALS	65	5

The above results give an average of 93% of the tests satisfactory.

Raw milk samples were taken as follows:-

Dryden area - 33
Kenora local - 26
Rainy River - 42
Whitemouth - 18

Of the 119 samples taken 97% were classed as satisfactory. The sub-zero weather experienced at the time of sampling was no doubt a contributing factor for such good results - the best for the year in fact.

In the Kenora area twenty-nine water samples were taken - 10 public supplies, 9 private and 10 from rural schools.

The rural schools in Jaffray had their water supplies tested and the separate school supply was found to require treatment; the Rabbit Lake school and also Public School No. 1 had doubtful reports. All municipal supplies had good reports.

Sewage Disposal:

The disposal system at the St. Mary's Indian School was in-

(Continued on Page 7)

The Inaugural Meeting
OF THE
KENORA PUBLIC SCHOOL BOARD
WILL BE HELD IN THE BOARD OFFICES
ON
MONDAY, JANUARY 19, 1959
AT 8.00 P.M.
A. FRIESEN,
Secretary-Treasurer.

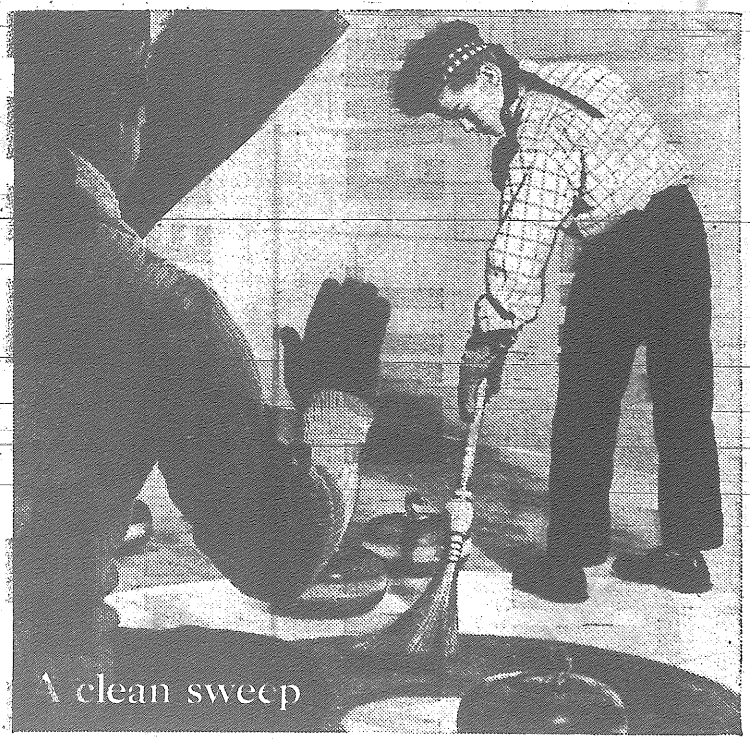

A clean sweep

for a confident father

The youngster with the broom is making a clean path for the pulling stone. Maybe he doesn't realize it yet, but his father is guiding *him* through life on a path as direct and as smooth. Life insurance is a way to meet the future and a way to save. By insuring his son *now*, this father is encouraging thrift, building an attitude of mind.

Many people who plan their life insurance programme through The Mutual Life of Canada, take out policies at low cost on the lives of their children: policies the children take over when they start earning. It's a *good* idea. Worth discussing with your Mutual Life of Canada representative — soon.

1869 — *ninety years of leadership in mutual life insurance* — 1959

MUTUAL LIFE OF CANADA

ML-9IC

Representative:
Harvey W. Langstaff
221 Main St. South Kenora, Ont. Phone 9030

Church Services

BETHANY LUTHERAN CHURCH
Norman, Ontario
9.30 a.m. Sunday School
11.00 a.m. Worship Service

BETHLEHEM LUTHERAN CHURCH
Laclu, Ont.
9.30 a.m. Morning Worship
10.30 a.m. Sunday School

FIRST PRESBYTERIAN CHURCH
Fifth Avenue South
Kenora, Ontario
Rev. James D. Marnock B.A.
Sunday Services
10.00 a.m. Sunday School
Ages 9 and over
11.00 a.m. Sunday School
Ages 8 and under
11.00 a.m. Morning Service
7.00 p.m. Evening Service
Everyone is Welcome at these Services

BETHESDA EVANGELICAL LUTHERAN CHURCH
Third Ave. and Sixth Street South
Rev. F. E. Johnson, Pastor
Schedule of Sunday Services
9.30 a.m. Sunday School
11.00 a.m. Divine Worship
8.15 p.m. Luther League

ST. JAMES ANGLICAN
Keewatin, Ont.
Minister — Rev. J. W. Whitford
Organist — Mrs. S. Ford
8.30 a.m. Holy Communion
10.00 a.m. Sunday School
11.00 a.m. Morning Prayer
7.00 p.m. Evening Prayer
8.15 p.m. A.Y.P.A.

UNITED CHURCH OF CANADA
Keewatin, Ont.
Minister
Rev. Albert E. Dunn B.A., B.D.
Organist: Mrs. Mary D. Barnard
Sunday School Supt.: J. M. Forbes
10.00 a.m. Sunday School
11.00 a.m. Morning Worship
7.00 p.m. Evening Service

CALVARY CHURCH
111 Mellick Ave.
Pentecostal Assemblies of Canada
(Assemblies of God)
Rev. J. N. Vance - Pastor
Sunday School 10.00 a.m.
Morning Worship 11.00 a.m.
Evening Gospel Service 7.00 p.m.
Where Christ Is Real,
And You Are Welcome

FULL GOSPEL CHURCH
4th Ave. South
Rev. E. L. Armbrüster, Pastor
Sunday Services
11.00 a.m. Morning Service and Sunday School
7.00 p.m. Evening Gospel Service
All Are Welcome

THE SALVATION ARMY
104 Matheson St. South
Corps Officers -
Lieut. I. Rebalkin.
Lieut. S. Langdon.
Sunday Meetings
11.00 a.m. Holiness Meeting
2:30 p.m. Sunday School
7.00 p.m. Salvation Meeting
(Gospel Service)
Music by the Band B/Ma Murkin
You Are Always Welcome at the Army

THE ANGLICAN CHURCH OF CANADA
ST. ALBAN'S PRO-CATHEDRAL
Main St. at Waterfront
Canon L. M. Watts B.A., L.Th. (Rector)
Organist, Mrs. G. P. Essery
Choir Leader, Mrs. W. Whitehead
Services
8.30 a.m. Holy Communion (except the First Sunday)
9.30 a.m. Sunday School
11.00 a.m. Holy Communion (First Sunday)
11.00 a.m. Morning Prayer (Except First Sunday)
7.00 p.m. Evening Prayer

FIRST BAPTIST CHURCH
Second Street South, Kenora
Baptist Federation of Canada
Rev. Alexander McCrae
9.45 a.m. Church Bible School
11.00 a.m. Morning Worship
7.00 p.m. Evangelistic Service
A Growing Church
with a Gospel Message

LAKESIDE BAPTIST CHURCH
4th Ave. and 6th St. So.
Baptist General Conference
Minister, Rev. Vernon Olson, B.D.
Sunday:
10.00 a.m. Church Bible School
11.00 a.m. Morning Worship Service
7.00 p.m. Evening Gospel Service
"A Friendly Church With a Living Message"

THE UNITED CHURCH OF CANADA
KNOX - Kenora
Rev. Robert J. Leighton B.A. B.D.
Minister
Assistant — Mr. Donald Ross
Organist and Choirmaster
Mr. Tom Dawson L.L.C.M. A.G.O.
SERVICES
11.00 a.m. Morning Worship
7.00 p.m. Evening Worship
SUNDAY SCHOOL SESSIONS
9.45 a.m. Senior Dept. - Knox
11.15 a.m. Junior Dept. - Knox
9.30 a.m. Senior Dept. - Pinecrest
10.30 a.m. Junior Dept. - Pinecrest
10.00 a.m. Rabbit Lake
YOUNG PEOPLE'S UNION
8.15 p.m.

KEEP KENORA AND KEEWATIN HUMMING WITH FULL EMPLOYMENT

CALL AN EXPERT TO

DO IT NOW!

IF YOU WANT A JOB DONE RIGHT - LET A SPECIALIST HELP DO IT NOW!

GET YOUR REPAIRS, REMODELLING, REDECORATING, etc. DONE NOW WHEN SKILLED and UNSKILLED LABOUR and EXPERT FIRMS ARE IMMEDIATELY AVAILABLE

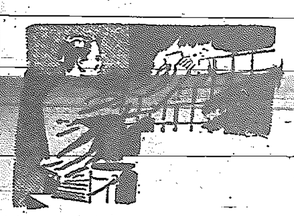

Later, on after Spring breaks and outside work opens up, these services will be hard to get. Even more important, by getting the work DONE NOW you will help keep Kenora prosperous and happy during what is ordinarily the slack time of the year when many workmen have to be laid off.

★ Have you an attic or basement space in which you have been planning to have another room? If so, why not call one of the firms listed below and order it DONE RIGHT NOW when it will help your community and give you the best, fastest and most economical service.

★ Does your living room need papering or re-painting? Does your kitchen need alteration, new cabinets or new plumbing?

★ How about that basement - bathroom? Is your house an old one? Does it need its electric wiring brought up to date and made safe? Call these experts to help you do those home improvements right - and DO IT NOW.

This Promotion Sponsored by the Following Public Spirited Firms -- Call Them For Service

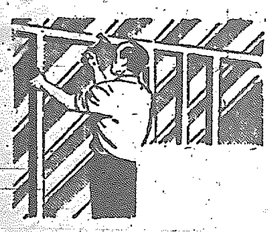

Acme Heating Co. Ltd.
SHEET METAL and WARM AIR HEATING CONTRACTORS
Mellick Ave. — Phone 8180

Bergman & Nelson Ltd.
CONSTRUCTION SPECIALISTS
Bergman Building — Phone 8951
DO IT NOW through our Home Improvement Plan

Jos. Bouchard & Son
Interior and Exterior Decorators
Keewatin Phones 2370 and 2718

Sven Bowman
ELECTRICAL CONTRACTOR
Phone 7447

CAMPBELL BROS.
RADIO SERVICE AND APPLIANCE REPAIRS
Phone 7533

H. R. Thorpe
KEEWATIN
Building and Repairs
Phone 2374

P. A. CHOP
GENERAL CONTRACTOR
Phone 6833

T. A. FLEMING & SON
Plumbing - Heating and Sheet Metal
OIL BURNER SALES and SERVICE
331 Second Street South — Phone 8723

KEEWATIN HARDWARE
ELECTRICAL, PLUMBING CONTRACTORS
Phone 2216

Kenora Lumber & Supply LTD.
10, Tenth Ave. South — Phone 6715
DO IT NOW through our Home Improvement Plan

C. W. Rotnem Co. Ltd.
PLUMBING and HEATING
SALES — SERVICE — REPAIRS
2nd Street South Phone 7742

LECAIN & JORDAN
ELECTRICAL CONTRACTORS
Phone 6506

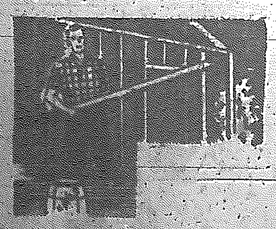

Lindstrom & Nilson Ltd.
EVERYTHING TO BUILD ANYTHING
PAINTS FOR EVERY PURPOSE
PHONE 6446
DO IT NOW through our Home Improvement Plan
FIRST PAYMENT APRIL 30th

MASTERCRAFT UPHOLSTERERS
CUSTOM DRAPES, VENITIAN BLINDS
CANVAS and METAL AWNINGS
Have That Old Chesterfield Recovered Now
PHONE 7953

Carl Carlson
CONTRACTOR
BUILDING and REPAIRS
Phone 2375 — Keewatin

C. E. OLSON
DECORATORS
Phone 7683

JAS. RATCHFORD
PLUMBING and HEATING CONTRACTOR
Budget Terms Available
217 Matheson Street — Phone 7788

RITE-WAY DECORATORS
BILL KONOSKI
Phone 6510

Sherwin - Williams
PAINT and WALLPAPER STORE
PAINTS - DECORATORS SUPPLIES
WALLPAPER
109½ Main St. South — Phone 6773

Ed Shodin
CONTRACTOR and BUILDER
Specializing in Home Remodelling
Phone 6126

CURTAIN GOING UP

Kenora Theatre fans who have not had the opportunity of seeing a dramatic production for a considerable period will be glad to learn that there are several interesting stage plays scheduled to be given during this month and in February. The Kenora Little Theatre plans to enter three one act plays in the Music Festival during the second week of February, & members are also busy preparing a three act comedy to be given here on January 27 and 28 and late in the Dominion Drama Festival trials at Fort William on January 31.

Mrs. Veronica Kirk has undertaken the direction of Tennessee Williams' vivid play, "Rise in Flames." The story concerns the last few days in the brilliant, erratic life of D. H. Lawrence and is packed with tense emotions. The cast chosen is composed of Mr. John Kirk, Mrs. Jane Burns, and Mrs. Charlie Cowlard.

A one act fantasy, "Maker of Dreams", with a musical score, is a new venture for the Little Theatre, with Mrs. Julia Cowie directing and Leslie Bodger in charge of musical arrangements. In the cast will be Lynn Dunford Willard Allen and Bob Bourgeault. This play and that of Mrs. Kirk, will be entered in the senior division.

A newly formed drama group, composed of seventh graders in Evergreen School will enter a one act fantasy in the Music Festival. Mrs. Muriel Smith of the Kenora Little Theatre insists that she is merely an adviser to the group and that the work will be directed and cast by the children themselves. The title of the play is "The Princess and the Woodcutter," written by A. A. Milne.

Work is well advanced on the Festival entry, "Bell, Book and Candle" which is being directed by Mrs. Jean McIntee.

Keewatin United Church Notes . . .

(Continued from Page 1)

Mrs. A. H. Coles voiced the appreciation of the Music Committee and the congregation to Mrs. D. Barnard, organist, Mrs. W. Powell, choir leader, and the members of the choir for their work. Rev. A. E. Dunn expressed appreciation to the ladies' organizations for their splendid efforts, and added a word of personal appreciation for kindness shown him since his arrival in Keewatin last fall. Mr. A. G. Holmes spoke in appreciation of the leadership of Rev. A. E. Dunn, who, although among us only a few months, has already inspired the congregation to greater things. The general tenor of the meeting was enthusiastic and optimistic, and the congregation looks forward to 1959 with confidence.

"Do-It-Now" Campaign Opens Across Canada

OTTAWA — Canada's annual "do-it-now" program for stimulating winter employment is getting into swing in some 170 communities across the country.

Under the stimulus of the federal labor department, the program calls for a concreted drive to "do it now" on works ranging from home repairs to major outside projects during winter, the period of Canada's peak unemployment.

Provincial and municipal governments, community leaders and industry — particularly in the building and building materials trade — are co-operating in a concerted drive through advertising and other forms of support.

Daily and weekly newspapers and broadcasters have pledged support. Business firms and other organizations are contributing free advertising and other publicity.

GENEROUS RESPONSE

'For every dollar we spend on advertising we get about $5 worth free," one federal official says.

Labor Minister Starr calls the general response "exceptional" this year. The program has been going on for four years, with the current one the most extensive yet.

"The effect is bound to be beneficial to a certain extent this year, and to a much greater degree in succeeding winters through experience and positive results," he adds.

One phase of the program is a federally-assisted incentive plan for contributions towards municipal projects. The federal government pays 50 per cent of the direct payroll costs.

Mr. Starr said this week that so far $41,500,000 worth of wintertime projects have qualified for the assistance, involving payroll costs of $11,600,000. These would produce 900,000 man-days of works for 15,000 men not otherwise employed, or 60 days per man.

The expression to "read the riot act" dates back to old laws which provide that a soldier read a notice to warn a disorderly crowd of people to disperse before arresting [illegible] of them.

BINGO SPONSORED BY KENORA C.P. & T. COMMITTEE

MONDAY, JANUARY 19 - 8.00 P.M.

in the I.O.O.F. HALL

GOOD PRIZES - ALSO A SPECIAL PRIZE

EVERYONE WELCOME - HELP US TO HELP OTHERS

KEEWATIN MINOR HOCKEY ASSOCIATION

ANNUAL CANVAS

JANUARY 19, 20, and 21, 1959

Canvassers will be calling on these nights to pick up your donations.

SUPPORT MINOR HOCKEY

Remember . . . keep a boy on the ice and you will keep him out of hot water.

For good appearance...low cost...fire safety ...comfort in winter and summer... reduced maintenance...fast delivery...

get an Armco Steel Building

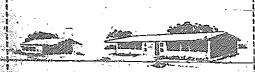

Stores, Offices, Schools

Plants and Warehouses

Recreation

Authorized Dealer ARMCO STEEL BUILDINGS

Bergman & Nelson LIMITED

Phone 8951 - Kenora, Ont.

KENORA'S NEWEST FLOWER SHOP

"The Glenne"

FLOWERS FOR ALL OCCASIONS

SPECIALIZING IN

Funeral Arrangements

Orders for Keewatin taken by Custom Electronics Enterprises - Phone 2561

"The Glenne"

Formerly Foster Florist

16 Main St. S. - Phone 9055

UNCLE JED SEZ

ONE TALENT BUILT IN A SINGLE DIRECTION, WILL DO MORE THAN TEN TALENTS SCATTERED

Glenne

BUZ SAWYER

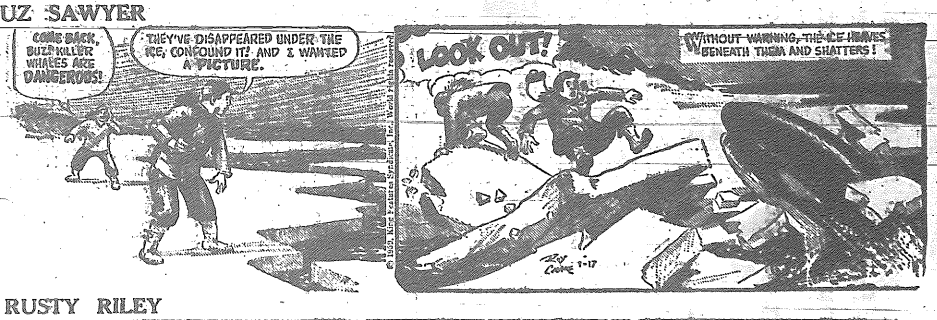

RUSTY RILEY

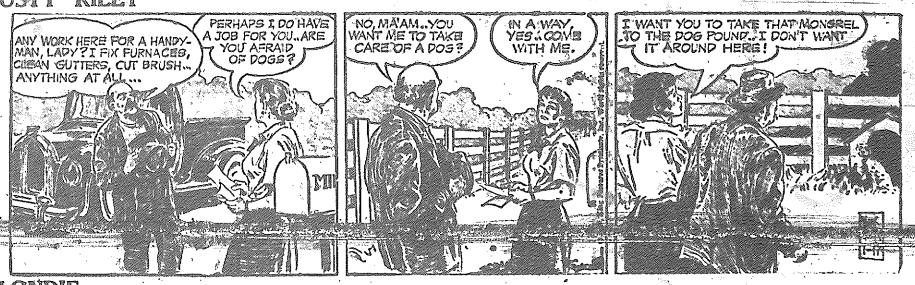

BLONDIE

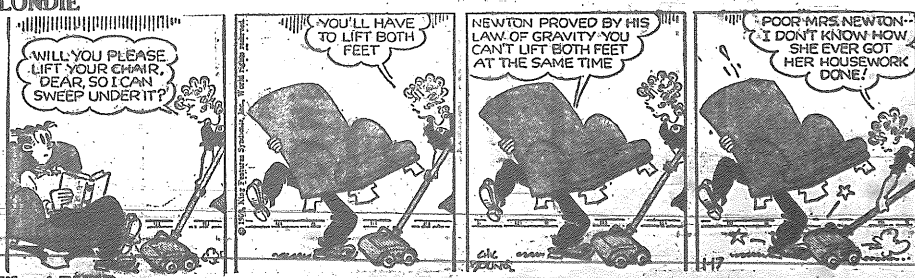

LI'L ABNER

WANT-AD ORDERING MADE EASY

Phone 8936 — Say "Charge It"

FOR SALE

FOR SALE — Baled Hay. $27.00 a ton. Phone 8120.

FOR SALE — G.E. 30 in. deluxe range. Parkhill chesterfield suite, brown. Phone 7105.

FOR RENT

FOR RENT — 2 room non-modern house. Phone 6330.

FOR RENT — 3 room apartment with bath. Private entrance. Phone 6584.

FOR RENT — 2 single rooms. 334 2nd Street North.

FOR RENT — 4 room suite. No children. 533 Park Street. Phone 9525.

FOR RENT — 3 room suite with bath. Phone 9484.

WANTED

HOUSEKEEPER WANTED IMMEDIATELY

Gentleman presently living alone and working but not in best of health requires House-keeper to take entire charge of house, meals etc. Location central. Reply by letter to Box 12 Miner and News stating age, marital status, experience and salary expected. All replies treated in strictest confidence.

FAMILY WANTS TO BUY — Home in Kenora. Cash or cash on mortgage. Phone 7337.

WANTED — 3 or 4 room house or suite. Apply Box 11, Miner and News.

EXPERIENCED CARPENTER and cabinet maker desires work. Phone 6382.

WANTED TO BUY — 10 h.p. motor and approximately 14' boat. Box "10" Miner and News.

WANTED by February 1, 1959, a 3 or 4 bedroom house for a very reliable family. Please phone 8088.

MISCELLANEOUS

Why suffer the agony of Rheumatic Pain, Sciatica, Lumbago, when RUMACAPS will help — Druggist.

PERMANENT POSITION FOR KENORA MAN

Here's one of the finest opportunities offered to a man over 45 who wishes to make a permanent connection with a major company whose solid and steady growth now demands the services of an additional man for the Kenora area.

This is not a "here today, gone tomorrow" proposition. There's no doubt about our future. Our business will probably double and redouble in the next decade.

The man we want is 45 to 65, neat, conscientious, owns a car and can take short trips to the surrounding area.

Earnings are open, depending on ability, but we consider this opening to be worth

UP TO $14,500 IN A YEAR

This is a full-time job . . . it pays mighty well. It is stimulating and filled with big rewards for honest effort, including a profit-sharing retirement plan, generous bonus incentives, free life insurance, hospitalization insurance and, above all, liberal earning checks mailed weekly in advance.

If you think you are our man, please contact M. G. Swallow, President, P.O. Box 789, Fort Worth 1, Texas.

Funeral Directors

Brown Funeral Home (Kenora) Ltd.
Funeral Directors
429 2nd St. S. Dial 8633

"Say It With Flowers"
We Specialize In Wedding Arrangements and Funeral Designs
Ken Page - Florist
PHONE 8215

PROFESSIONAL

H. R. CHURCHILL
CHARTERED ACCOUNTANT
113 Main St. — Phone 6503

JACK K. BONER, L.L.B.
Barrister and Solicitor
Imperial Bank Building

T. A. O'FLAHERTY
Barrister and Solicitor
Law Office, Bergman Building
2nd Street South — Phone 6612

W. EDGAR NORTON, D.C.
Doctor of Chiropratic
CHIROPRACTOR
Standard Block — 128 Main St.
Monday thru Friday
9.30 - 12 a.m. — 1.30 - 5.30 p.m.
Saturday — 9 - 12 a.m.
Evenings by Appointment Only
Phones
Res. 9648 — Office 9583

H. D. Tansley F.A.O.
AND ASSOCIATE
OPTOMETRISTS
Hours: 9 - 5.30 — Wed. 9 - 1
30 Main St. S. — Phone 7047
(Next to the Public Library)

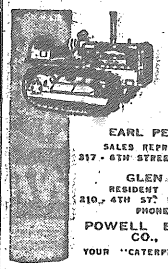

EARL PETERSON
SALES REPRESENTATIVE
317 - 6TH STREET, PHONE 8227
GLEN CATES
RESIDENT SERVICEMAN
210 - 4TH ST. NORTH KENORA
PHONE 9193
POWELL EQUIPMENT CO., LTD.
YOUR "CATERPILLAR" DEALER

Swen Bowman

ELECTRICAL CONTRACTOR
- Wiring
- Lighting
- Fixtures
- Estimating

PHONE
7447
110 Regina Ave.

KENORA JEWELLERY
Gifts for All Occasions
Watches and Repairs
Jewellery
LOCATION - Corner of Second St. S. and Matheson St.

Mastercraft UPHOLSTERERS
Custom Made
Draperies and Venetian Blinds
Canvas and Metal Awnings
Dial 7953 For Free Estimates

W. J. MAZEPPA AGENCIES
Life Insurance — — General Insurance
Real Estate - Mortgage Loans
Phone (Office) 7826
34 Main Street

ELECTROLUX (CANADA) LTD.
SALES & SERVICE
Mr. Ted Hermanson, Dealer
PHONE 6616
ELECTROLUX IS BETTER
BETTER GET ELECTROLUX

For a Lift or a Haul
Give "BILL'S a Call
24 Hour Towing, Crane and House Trailer Service
PHONE **9010**

ED'S EAST END SERVICE
Opposite CPR Round House
Reg. Gas 44.5 Per Gal.
Repairs of all Makes of cars
PHONE **9728**

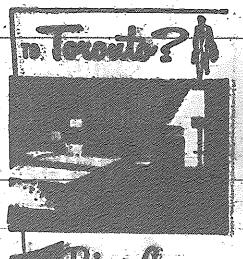

Prince George
HOTEL
DOWNTOWN AT KING AND YORK STS.
Specializing to service executives and executives. Free 3 channel T.V., air conditioned sound insulated rooms. Quiet luxury. Rates from $7.00.
Spacious Sample rooms
OVERNIGHT PARKING for the location
C. R. Gregory, Gen. Mgr.
FOR RESERVATIONS WIRE COLLECT

C. W. ROTNEM CO. LTD.
Lakeside Plumbing and Heating
PHONE **7742**

Government Certified
High Pressure

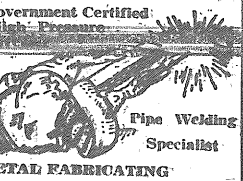

Pipe Welding Specialist
METAL FABRICATING and WELDING SHOP
- Ornamental Iron Work
- Steam Boiler Repairs
- Electric Welding
- Torch Cutting
- Repair Work

PHONE 7689
1431 Pine-Portage Road
Kenora, Ont.

KENORA DAILY MINER AND NEWS
Published every afternoon, Monday through Saturday at 334 Second Street South, Kenora, Ontario.
Proprietors:
The Kenora Miner and News Limited.
Stuart King, Publisher and Editor.
Bill Wylie, Advertising Manager.
Frank Godolphin, Comptroller.
Member of the Canadian Daily Newspapers association. All rights of republication of local news or special dispatches published here are reserved. Authorized as Second Class mail, Post Office Department, Ottawa.

SHERWIN-WILLIAMS
PAINT and WALLPAPER STORE
COMPLETE STOCK OF
WALLPAPER - MARINE FINISHES
ART SUPPLIES
INTERIOR & EXTERIOR FINISHES
Phone 6773 — Main Street — Kenora, Ont.

Health Unit Reports . . .

(Continued from Page 3)

spected several times. On December 30th there was evidence of run-off on the Lake. Photographs were taken of these conditions for future reference.

A continuing lake pollution survey is underway with questionnaires sent to lake front property owners. Replies are being tabulated and the information transferred to a detailed map of the district.

Refuse Disposal:

Business lanes and refuse disposal grounds were inspected regularly in the Unit area. One cell in the two cell burner of the Kenora incinerator is practically useless with unburned garbage falling through the grates daily. This site is just an open dump now with more garbage being fired on the grounds than in the burners.

Complaints:

There were three complaints received and investigated during December.

Interviews:

There were 33 persons interviewed concerning sanitation matters and problems.

Veterinarian Services

During December six local farms were revisited that had some unsatisfactory conditions during 1958. All had shown some improvement or were in the final stages of making improvements.

Two local shippers discontinued milk shipments.

Two Stratton area shippers were given final warnings that their milk quality must be improved.

One suspected case of rabies was investigated, but no evidence of a positive diagnosis was obtained.

One reported case of unsanitary conditions affecting meat slaughtered in the area was investigated.

FISHERMEN CATCH MAGNETIC MINE

Galilee, R.I. — The fourman crew of the fishing dragger "Bob 'N' Barry" didn't like the extra 500 pounds in a 1,500 pound catch.

In fact, the crew made a run for port because of the extra 500 pounds picked up with 1,000 pounds weight. A magnetic mine—live—similar to the type used by the United States during World War II.

The mine, containing 300 pounds of explosives, was pulled aboard five miles east of Block Island Ashore, the mine was taken care of by a Navy demolition team.

FOR SALE
A 35' HOUSE TRAILER
SLEEPS 4
or will exchange for small house or piece of property, preferably on lake.
Apply
P.O. BOX 403

When in Winnipeg Stop at the
BRUNSWICK HOTEL
2 Blocks North of City Hall
571 Main St. - Ph. WH22331
Hot and Cold Water In All Rooms
Some With Baths
Rates: $1.75 and Up
Weekly and Monthly Rates
Arranged Parking Facilities

USED EQUIPMENT BARGAINS!
At Western Canada's Largest Caterpillar Dealer
Powell Equipment CO. LTD.

Here are 7 of our quality buys located at Winnipeg:

TRACTORS
John Deere 420 and dozer $9,250
Cat 933 Traxcavator $10,500
Cat D4 Tractor and Dozer $5,775
TD9 Tractor & Loader $3,775
As C. HD5B Tractor $3,975
I. H. C. TD 9 Tractor and pump $3,475
Cat D6 Tractor & Dozer $7,250

WRITE TODAY!
For our complete "USED EQUIPMENT BULLETIN" - giving you accurate information on over 200 PIECES OF GOOD USED EQUIPMENT AND MACHINERY. Your enquiry will receive immediate attention.

POWELL EQUIPMENT CO. LTD.
Mr. Earl Peterson,
317 6th St. South,
Kenora, Ont.
Phone 8227

CAT. Caterpillar and Traxcavator are registered trade marks.

BATS
KENORA STATIONERY and NOVELTY SHOP
Office Stationery
Steel or Wood
Office Furnishings
REMINGTON QUIETRITER
PORTABLE TYPEWRITERS
ADDING MACHINES and CASH REGISTERS
Wedding Invitations
Record Players and Recordings
Rust Craft Greeting Cards
Novelties and Toys, Etc.
218 Second Street South,
Phone 8709

MAN FROM MARR'S

Says:

He Has One Only
International TD-6
CRAWLER TRACTOR
with Bucyrus-Erie Angledozer, Grill guard, good chains and pads, transmission, differential, steering clutch and motor, all very good condition. Carries warranty - ideal tractor for clearing roads.

Drop In and Inspect

W. H. MARR LTD.
400 Railway St. - Phone 6404
INTERNATIONAL CONSTRUCTION EQUIPMENT DISTRIBUTORS

$8.00 Mid-Winter Tune Up Special

- ★ Test Compression
- ★ Clean and Adjust Plugs
- ★ Test and Clean Battery Terminals
- ★ Clean and Adjust Points
- ★ Inspect Rotor and Distributor Cap
- ★ Inspect High Tension Wires
- ★ Clean Fuel Bowl and Gas Filter
- ★ Clean Air Cleaner
- ★ Free Up Heat Valve Manifold
- ★ Tighten Manifold Bolts
- ★ Test Cooling System for Leaks and Test Anti-Freeze
- ★ Tighten All Hoses
- ★ Adjust Fan Belt

AT

KENORA MOTOR PRODUCTS LTD.

Phone 8984 Connecting All Departments

Around Town

Mrs. F. J. McManus has returned home after spending the past month in Owen Sound visiting with her son-in-law and daughter, Mr. and Mrs. W. A. Prast.

Mrs. Nellie Louttit of Sioux Narrows is spending the weekend in town.

Mr. and Mrs. Wm. Mitchell Jr. have left for a three week vacation to be spent in Ottawa, Toronto and Smith Falls.

Mrs. A. E. Allanson spent a few days in Winnipeg.

Birthday congratulations are extended to Mr. Tom Montgomery who will celebrate his 82nd birthday, Sunday January 18th.

"OLD AGE IS AN INFECTIOUS CHRONIC DISEASE"

*(Author's Name Below)

There apparently is no cure that will prevent old age.

It is possible to be old in years, but much younger in bodily health if you properly take care of yourself. Many sieges of lengthy sickness can shorten your life. Modern methods of treatment, helped by the new "miracle drugs," can actually add years to your living if you visit your physician at the first sign of any illness. He will prescribe medication that can overcome disease before it ravages your body.

YOUR PHYSICIAN CAN PHONE 7913 WHEN YOU NEED A MEDICINE

Pick up your prescription if shopping near us, or let us deliver promptly without extra charge. A great many people entrust us with their prescriptions. May we compound yours?

TILLEY'S PHARMACY

201 Main Street

PRESCRIPTION CHEMISTS

*Quotation by E. Metchnikoff (1845-1916)

Copyright 1959 (1W3)

Announcements

BROOMBALL

Evergreen rink, Sunday January 17, 1959 at 8.30 p.m. Evergreen vs. Central Park. All players come out and bring along a broom.

The regular meeting of Lake Woodena Rebekah Lodge No. 183 will be held in the I.O.O.F. Hall Tuesday night, January 20 at 8.00 p.m. The Degree will be exemplified.

Attention Central Broomballers. We have been invited to play Evergreen on Sunday, January 18th. All are asked to meet at Central Club house at 8.15 p.m. Bring your car and share it - Bring your broom and use it!

The Women's Progressive Conservative Association will hold their annual meeting Wednesday, January 21st at 8.00 p.m. in the East room of Legion Building. Election of officers and very important business. Full attendance expected.

The regular meeting of the Home and School Association for King George VI and South Ward Schools will be held in Monday, January 19th at 8.15 p.m. in the King George Auditorium.

Our program will feature a talk by Mrs. W. Mowe, R.N. on Mental Health of the 10-12 year old child. A film re this topic will be shown and questions can be asked.

Miss Stembriski's grade 6 class will perform a dance, and Miss Sargent, Public Health Nurse, will speak on our Children's "Nutrition."

Grade 5 and 6 parents will be hostesses. Please come out for this meeting and stay for the social hour.

The members of the Rideout Community Club have been invited to the Norman Community Club for a broomball and social on Sunday, January 18th. All members wishing to attend please meet at the Rideout Rink at 7.45. Bring your broom and have some fun.

Canadian Daughters Plan Party And Tea

The regular monthly meeting of the Canadian Daughters League was held on Wednesday, January 14th in the I.O.O.F. hall. The meeting opened with the presentation and saluting of the flag, followed by O Canada.

The business was conducted in the usual way. Plans were made for the Mothers Day tea on May 9th in the Kenricia Hotel. A Valentine party was planned for the social hour following the next meeting.

The travelling prize was won by Sister Byington.

The meeting closed with the Mispah Benedi[illegible] followed by God Save The [illegible]

A social hour was then enjoyed by all.

SAVE $4.50 ON THIS SUPERB HOLLOW GROUND 7 PIECE Stainless ALL-PURPOSE KNIFE SET

GUARANTEED QUALITY

WITH THIS BEAUTIFULLY MOULDED BREAK-RESISTANT TRAY, DESIGNED TO HANG ON THE WALL OR FOR COMPACT DRAWER STORAGE!

START TODAY

GET A DIFFERENT PIECE EACH WEEK TILL YOUR SET IS COMPLETE

This Week! FREE PARING KNIFE WITH YOUR PURCHASE OF SAFETY KNIFE TRAY

BOTH FOR ONLY 79¢ $1.99 VALUE

Featuring
- GENUINE BAKELITE HEAT RESISTANT HANDLES
- BRASS COMPRESSION RIVETS
- HOLLOW GROUND STAINLESS BLADES
- WILL NOT RUST OR TARNISH

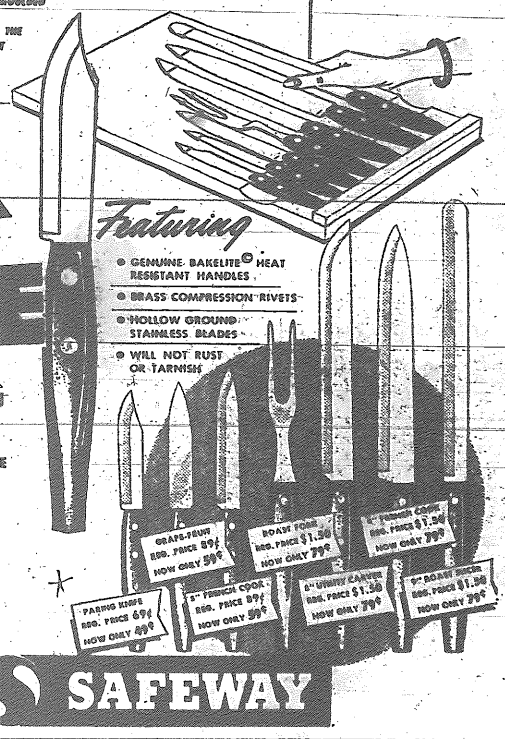

SAFEWAY

CLEARANCE OF RECONDITIONED ELECTRIC REFRIGERATORS

Home makers - cottage owners, here is a good opportunity to equip your kitchen with a good reconditioned refrigerator at an exciting low price. All of these models have sealed-in mechanism which require no oiling or special attention. The group includes such well-known makes as G.E., Westinghouse, Frigidaire, and others.

69.00 TO 140.00 EACH

BUDGET TERMS AVAILABLE

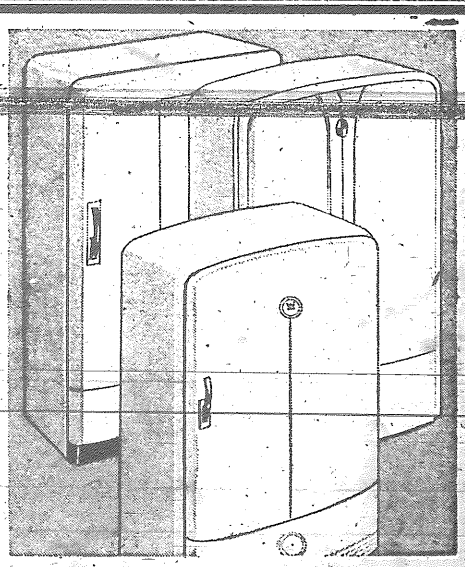

IT PAYS TO SHOP AT EATON'S

THE T. EATON Co CANADA LIMITED

PHONE 6467